BOSTON PUBLIC LIBRARY
3 9999 08996 030 4

FRAGILE

DO NOT
PHOTOCOPY

8

DOCUMENTS

OF THE

CITY OF BOSTON,

FOR THE YEAR 1907,

IN THREE VOLUMES.

VOLUME III.

CONTAINING DOCUMENTS FROM No. 51 TO No. 147, INCLUSIVE.

Published by Order of the City Council.

*6356-1
vol 3
1907

BOSTON:
MUNICIPAL PRINTING OFFICE.
1908.

Boston City Messenger
June 26, 1908

6356.1 Cont.

Vol. 3-1907

ALLIED PRINTING TRADES UNION LABEL COUNCIL BOSTON MASS

CONTENTS OF VOLUME III.

CONTAINING CITY DOCUMENTS FROM No. 51 TO No. 147, INCLUSIVE.

(See, also, Index in back of book.)

Doc. No

51 — *Municipal Register*, 1907.
52 — *Rules and Orders of the Common Council*, report of committee on.
53 — *Rules of the Board of Aldermen of 1907.*
54 — *Rules and Orders of the City Council*, report of joint special committee on.
55 — *Annual Estimates of the Departments* for 1907-1908.
56 — *Jury List*, 1907.
57 — *Monthly Exhibit of Auditing Department* for January, 1907.
58 — *Monthly Statement of Treasury Department* for January, 1907.
59 — *Message of Mayor* transmitting communication from Hospital Department relative to necessity of building for treatment of measles.
60 — *Monthly Exhibit of Auditing Department* for January, 1907.
61 — *Sewer Assessments*, mayor's message transmitting statement from city collector showing amount of money collected for.
62 — *Monthly Statement of Collecting Department* for January, 1907.
63 — *Ward 20*, report of committee on new division of.
64 — *Billboards on City Property*, corporation counsel's opinion as to legality of allowing.
65 — *Message of the Mayor* relative to report of committee on improvements of the Boston Society of Architects.
66 — *Monthly Exhibit of Auditing Department* for February, 1907.
67 — *Monthly Statement of Treasury Department* for February, 1907.
68 — *Monthly Statement of Collecting Department* for February, 1907.
69 — *Salary of Boston and Cambridge Bridge Commissioner*, Chap. 1, Ordinances of 1907.
70 — *Monthly Exhibit of Auditing Department* for March, 1907.
71 — *Monthly Statement of Treasury Department* for March, 1907.
72 — *Appropriation Bill for 1907-1908*, report of joint standing committee on appropriations submitting the.
73 — *Finance Commission*, message of the mayor recommending appointment of a.
74 — *Constables*, appointed for one year, beginning May 1, 1907.
75 — *Monthly Statement of Collecting Department* for March, 1907.
76 — *Petition of Daniel F. Kiley*, for bringing and prosecuting bill in equity to review decision of railroad commissioners granting a certain location to Boston Elevated Railway Company.
77 — *Officials Paid by Fees*, appointed for one year, beginning May 1, 1907.
78 — *West End Street Railway Company*, 263d location.
79 — *West End Street Railway Company*, 264th location.
80 — *Appropriation Bill for 1907-1908*, as finally amended and passed.
81 — *Loan Order for $300,000 for Water Pipes*, message of the mayor urging immediate action on.
82 — *Monthly Exhibit of Auditing Department* for April, 1907.
83 — *Monthly Statement of Treasury Department* for April, 1907.
84 — *Officials and Employees of the City of Boston and County of Suffolk*, 1907.
85 — *Additional Deputy Sealers of Weights and Measures*, Chap. 2, Ordinances of 1907.
86 — *Monthly Statement of Collecting Department* for April, 1907.
87 — *West End Street Railway Company*, 265th location.
88 — *Ordinances and Regulations* passed in 1905 and 1906.
89 — *West End Street Railway Company*, 266th location.
90 — *West End Street Railway Company*, 267th location.
91 — *Music Department*, communication from, relating to conductors and members of municipal band.

Doc.
No.
92 — *Monthly Exhibit of Auditing Department* for May, 1907.
93 — *Monthly Statement of Treasury Department* for May, 1907.
94 — *Monthly Statement of Collecting Department* for May, 1907.
95 — *West End Street Railway Company*, 268th location.
96 — *Boston Elevated Railway Company*, 7th location.
97 — *West End Street Railway Company*, 269th location.
98 — *Additional Deputy Sealers of Weights and Measures*, Chap. 3, Ordinances of 1907.
99 — *Sanitary Department*, Chap. 4, Ordinances of 1907.
100 — *Faneuil Hall and Quincy Markets*, schedule of leases of stalls and cellars in.
101 — *Markets*, report of committee on.
102 — *Fourth of July Oration*, delivered by Rev. Edward Horton, July 4, 1907.
103 — *Committee on Finance*, report of.
104 — *Loan Order for $1,599,500*, adopted by Board of Aldermen July 1, 1907.
105 — *Monthly Exhibit of Auditing Department* for June, 1907.
106 — *Monthly Statement of Treasury Department* for June, 1907.
107 — *West End Street Railway Company*, 270th location.
108 — *Monthly Statement of Collecting Department* for June, 1907.
109 — *Monthly Exhibit of Auditing Department* for July, 1907.
110 — *Supplementary Appropriation and Tax Order* for $75,000.
111 — *Monthly Statement of Treasury Department* for July, 1907.
112 — *Monthly Statement of Collecting Department* for July, 1907.
113 — *Monthly Exhibit of Auditing Department* for August, 1907.
114 — *Monthly Statement of Treasury Department* for August, 1907.
115 — *Monthly Statement of Collecting Department* for August, 1907.
116 — *Monthly Statement of Auditing Department* for September, 1907.
117 — *Monthly Statement of Treasury Department* for September, 1907.
118 — *Randidge Fund Excursions*, report of official in charge.
119 — *Transfer of Land on Canal Street to Trustees of City Hospital*, message of the mayor recommending.
120 — *Monthly Statement of the Collecting Department* for September, 1907.
121 — *West End Street Railway Company*, 271st location.
122 — *West End Street Railway Company*, 272d location.
123 — *Assignments of Salaries and Wages*, communication from Finance Commission relative to.
124 — *Monthly Exhibit of Auditing Department* for October, 1907.
125 — *Monthly Statement of Treasury Department* for October, 1907.
126 — *Monthly Statement of Collecting Department* for October, 1907.
127 — *West End Street Railway Company*, 273d location.
128 — *Boston & Revere Electric Street Railway Company*, 7th location.
129 — *Monthly Exhibit of Auditing Department* for November, 1907.
130 — *Monthly Statement of Treasury Department* for November, 1907.
131 — *Monthly Statement of Collecting Department* for November, 1907.
132 — *Boston Elevated Railway Company*, 8th location.
133 — *Faneuil Hall and Quincy Markets*, report of committee on Market Department relative to leases of stalls and cellars in.
134 — *Boston Elevated Railway Company*, 9th location.
135 — *Austin Biscuit Company Freight Railroad*, 1st location.
136 — *Loan Order for $1,599,500*, as finally passed.
137 — *Claims*, report of committee on.
138 — *Preliminary Water Front Commission*, message of the mayor transmitting the report of the.
139 — *Monthly Exhibit of Auditing Department* for December, 1907.
140 — *Cunningham Iron Company Freight Railroad*, 1st location.
141 — *Monthly Statement of Treasury Department* for December, 1907.
142 — *Monthly Statement of Collecting Department* for December, 1907.
143 — *Inspectors of Prisons for Suffolk County*, report of the.
144 — *Closing Proceedings of the Common Council of 1907.*
145 — *Closing Proceedings of the Board of Aldermen of 1907.*
146 — *Boston & Maine Railroad*, locations in Charlestown.
147 — *Part I. of Consolidation of Statute Laws Relating to Boston, called the City Charter*, mayor's message transmitting.

THE

MUNICIPAL REGISTER

FOR 1907.

SEAL OF THE CITY.

M.T. Callahan, Boston

John F. Fitzgerald

THE

MUNICIPAL REGISTER

FOR 1907,

CONTAINING

A REGISTER OF THE CITY GOVERNMENT,

THE

RULES OF THE BOARD OF ALDERMEN, COMMON COUNCIL, AND CITY COUNCIL,

A LIST OF EXECUTIVE AND OTHER PUBLIC OFFICERS AND VARIOUS STATISTICS RELATING TO THE CITY.

COMPILED BY THE STATISTICS DEPARTMENT.

[CITY DOCUMENT No. 51.]

BOSTON:
MUNICIPAL PRINTING OFFICE,
1907.

ALLIED PRINTING
TRADES UNION LABEL COUNCIL
BOSTON, MASS.

INTRODUCTION.

The City has annually since 1821 issued a volume containing, until 1829, a register of the City Council and a list of the officers. In 1829, the City Charter, in 1830, the Acts relating to Boston and the ordinances, and in 1832, an index, were added. The volume for 1822 contains fifteen pages, and for 1840 eighty-five pages, and three pages of index. The volumes up to and including 1840 bear the title of The Rules and Orders of the Common Council, and since that year the title of THE MUNICIPAL REGISTER. THE MUNICIPAL REGISTER for 1841 contains the Rules and Orders of the Common Council, joint rules, ordinances of the City, statutes of the Commonwealth relating to the City, a list of the public schools, the City Government of 1841, the committees and departments (consisting at that time of the treasury, law, police, health, public land and buildings, lamps and bridges, fire, and public charitable institutions), and a list of the ward officers; from 1842 to 1864, it also contains a list of the members of preceding City Governments, a necrological record of those members, the latest ordinances and the special statutes relating to the City; in 1851 a list of the annual orators was added, and in 1853 a map of the City and the Rules of the Board of Aldermen were inserted; in 1876 statistics of registration and voting were included, and since 1879 in tabulated form; in 1883 portraits of the Mayor and presiding officers of the two branches of the City Council were included, and in 1888 a list of the members of the past City Governments of Roxbury and Charlestown was added, and continued to 1890. From 1889 to 1896, inclusive, THE MUNICIPAL REGISTER contained a compilation of the Charter and Acts subsequently passed, in the place of which an index of said Charter and Acts was substituted in 1897. The Boston charter and index are again omitted this year; otherwise THE MUNICIPAL REGISTER of this year is in substantially the form of all other MUNICIPAL REGISTERS since 1889.

By the direction of the Joint Committee on Rules and Orders THE MUNICIPAL REGISTER of 1907 has been compiled by the Statistics Department. Text and tables have been revised, and several new tables, with additional text, have been incorporated.

ORIGIN AND GROWTH OF BOSTON.

THE Royal Patent incorporating the Governor and Company of Massachusetts Bay in New England passed the seals March *4, 1628–29. At a General Court, or Meeting of the Company, on August *29 of that year it was voted "that the Government and patent should be settled in New England." To that end Governor Winthrop led the Puritan Exodus in 1630. Soon after his arrival at Salem on June *12, 1630, he proceeded with a large following to Charlestown, where a plantation had been established the summer before. The Assistants held three Courts at Charlestown in the interval, August *23 to September *28, inclusive. At their meeting on September *7, they "ordered that Trimountaine shalbe called Boston; Mattapan, Dorchester; and the towne upon Charles River, Waterton." Thus Shawmut of the Indians was named Boston, probably out of gratitude to the Merchants of Boston in Lincolnshire, who had subscribed generously to the stock of the Company.

In the course of the summer, Governor Winthrop with the patent chose Boston as his abiding place. The first "Court" held in Boston was a "General Court" on October *19, "for establishing of the government." On October *3, 1632, Boston was formally declared to be "the fittest place for publique meetings of any place in the Bay."

Boston was the first town in Massachusetts to become a city. It was incorporated February 23, 1822, by St. 1821, c. 110, adopted March 4, 1822. This act was revised by St. 1854, c. 448, commonly called the City Charter, adopted November 13, 1854.

The neck of land called Boston, still called Boston Proper, contained perhaps 700 acres of land, judging from the 783 acres shown by the official survey of 1794. In the interval 1630–37, Boston acquired jurisdiction over most of the territory now included in Chelsea, Winthrop, Revere, East Boston, Brookline, Quincy, Braintree, Randolph and Holbrook, besides certain

* Old Style.

islands in the harbor. From 1637 till May 13, 1640, when "Mount Woollaston" was set off as Braintree, Boston exercised jurisdiction over a territory of at least 40,000 acres. Within its present limits there are only 27,300 acres, including flats and water.

Since 1640, grants of land have been made to Boston by the General Court as follows: (1) October *16, 1660, 1,000 acres "for the use of a free schoole, layd out in the wildernesse or North of the Merimake River" (in Haverhill), in 1664. (2) June *27, 1735, in abatement of Province Tax, three townships, each six miles square, or 69,120 acres in all. These townships later became the Towns of Charlemont, Colrain, and Pittsfield. Boston sold its interest in them June *30, 1736, for £3,660. (3) June 26, 1794, a township of land in Maine (23,040 acres) "to build a public hospital." This tract was sold by the City April 6, 1833, for $4,200.

Muddy River was set off as the Town of Brookline on November *13, 1705, and Rumney Marsh was set off as the Town of Chelsea January *8, 1739.

The principal annexations of territory included within the present limits of the City of Boston, have been made as follows:

(1) Noddle's Island, by order of Court of Assistants, March *9, 1636–37. (2) South Boston set off from Dorchester, March 6, 1804, by St. 1803, c. 111. (3) Washington Village set off from Dorchester, May 21, 1855, by St. 1855, c. 468. (4) Roxbury, January 6, 1868, by St. 1867, c. 359, accepted September 9, 1867. Roxbury received its name by order of the Court of Assistants, October *8, 1630. It was incorporated a City, March 12, 1846, by St. 1846, c. 95, accepted March 25, 1846. (5) Dorchester, January 3, 1870, by St. 1869, c. 348, accepted June 22, 1869. It received its name September *7, 1630, by order of the Court of Assistants. (6) Brighton, January 5, 1874, by St. 1873, c. 303, accepted October 7, 1873. Set off from Cambridge as the Town of Brighton, February 24, 1807, by St. 1806, c. 65. (7) Charlestown, January 5, 1874, by St. 1873, c. 286, accepted October 7, 1873. Settled July *4, 1629. It was incorporated a City, February 22, 1847, by St. 1847, c. 29, accepted March 10, 1847. (8) West Roxbury, January 5, 1874, by St. 1873, c. 314, accepted October 7, 1873. It was set off from Roxbury and incorporated a Town, May 24, 1851, by St. 1851, c. 250.

---

*Old Style.

THE CITY SEAL

As it appeared prior to 1827.

The City Seal was adopted by "An Ordinance to Establish the City Seal," passed January 2, 1823, which provides "That the design hereto annexed, as sketched by John R. Penniman, giving a view of the City, be the device of the City Seal; that the motto be as follows, to wit: 'Sicut patribus sit Deus nobis'; and that the inscription be as follows:—'Bostonia condita, A.D. 1630. Civitatis regimine donata, A.D. 1822.'" The motto is taken from 1 Kings, viii., 57.

The seal as it then appeared is shown above.

The seal as it was afterwards changed, and has ever since continued to be used, first appeared on page 221 of the volume of laws and ordinances, commonly known as the "First Revision," published in 1827, and is continued as the City Seal at the present time by Revised Ordinances of 1898, Chapter 1, Section 5, which provides that "The seal of the City shall be circular in form; shall bear a view of the City; the motto 'Sicut Patribus Sit Deus Nobis,' and the inscription, 'Bostonia Condita, A.D. 1630. Civitatis Regimine Donata, A.D. 1822,' as herewith set forth."

The seal as changed in 1827, and as it has ever since appeared, is shown opposite the title page.

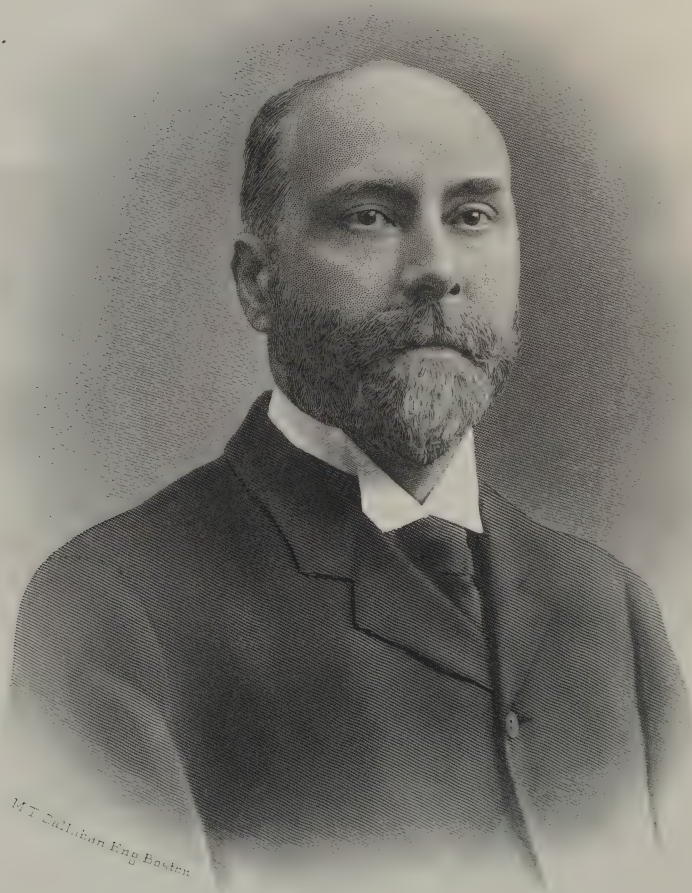

William Berwin

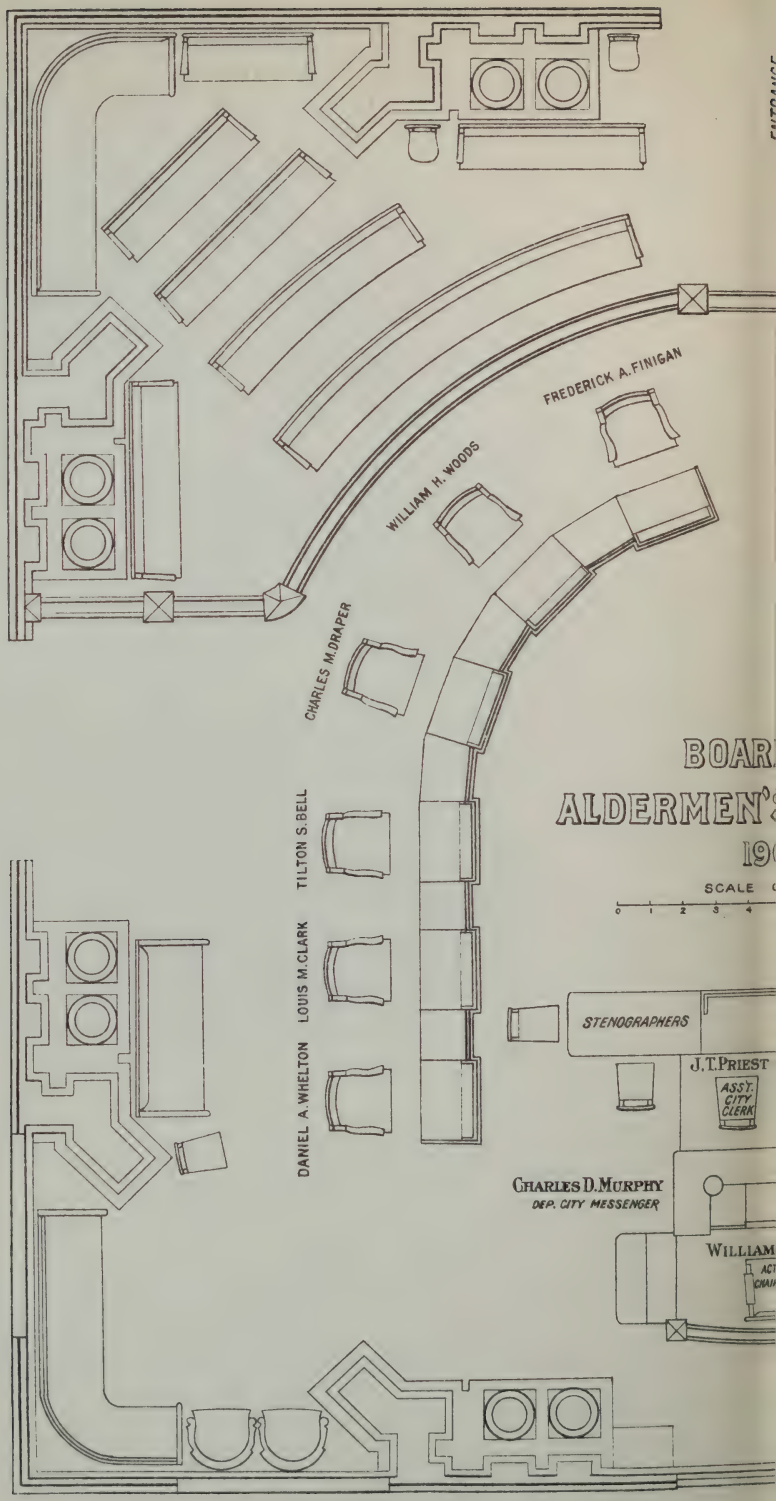
FREDERICK A. FINIGAN
WILLIAM H. WOODS
CHARLES M. DRAPER
TILTON S. BELL
LOUIS M. CLARK
DANIEL A. WHELTON
BOAR
ALDERMEN'
19
SCALE
0 1 2 3 4
STENOGRAPHERS
J. T. PRIEST
ASST. CITY CLERK
CHARLES D. MURPHY
DEP. CITY MESSENGER
WILLIAM

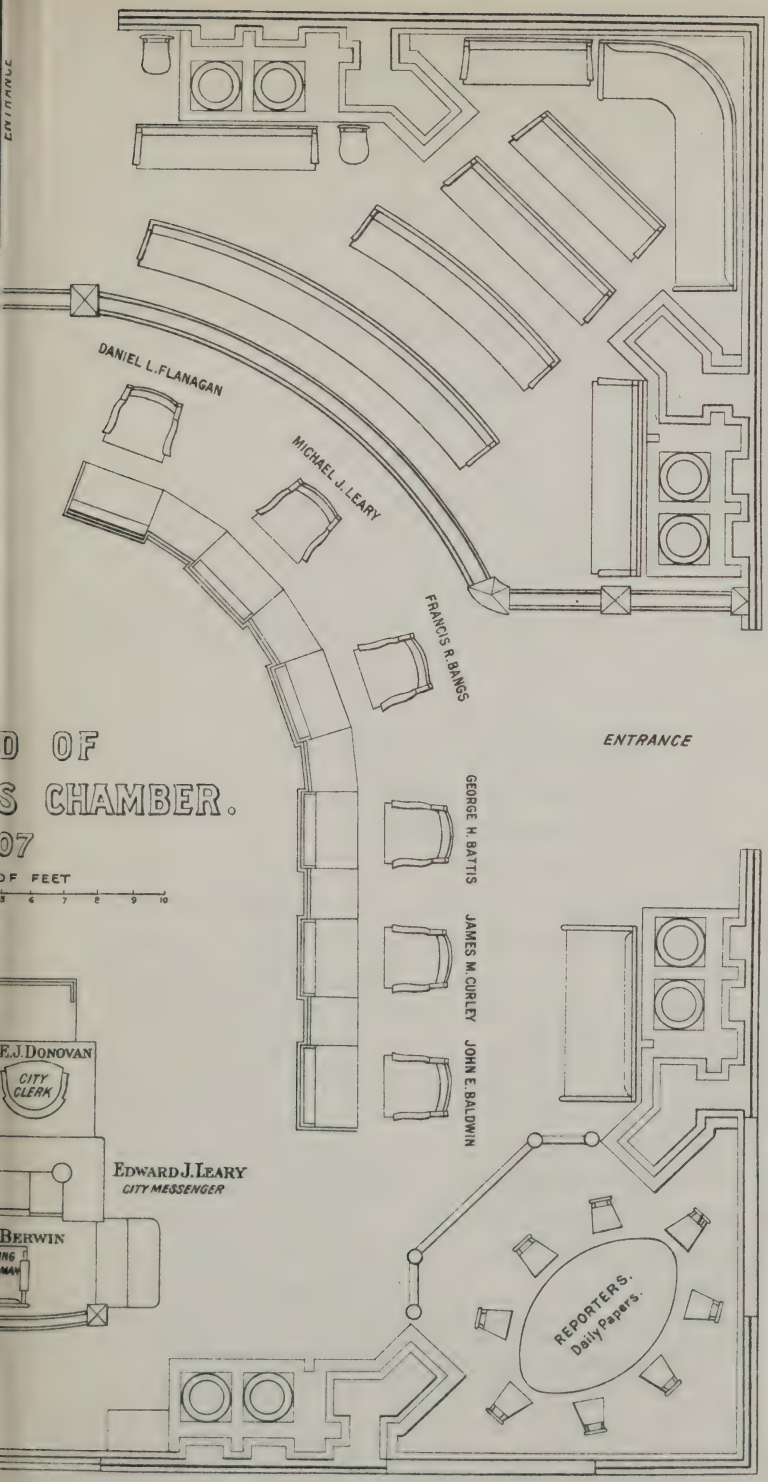
ENTRANCE
DANIEL L. FLANAGAN
MICHAEL J. LEARY
FRANCIS R. BANGS
GEORGE H. BATTIS
JAMES M. CURLEY
JOHN E. BALDWIN
ENTRANCE
D OF
S CHAMBER.
07
OF FEET
6 7 8 9 10
E.J. DONOVAN
CITY CLERK
EDWARD J. LEARY
CITY MESSENGER
BERWIN
REPORTERS.
Daily Papers.

GOVERNMENT

OF THE

CITY OF BOSTON,

1907.

JOHN F. FITZGERALD, *Mayor.*

Residence, 39 Welles avenue, Dorchester.

Salary, $10,000.

[Stat. 1885, Chap. 266; Stat. 1895, Chap. 499, § 1; Rev. Ord. 1898, Chap. 2.]

BOARD OF ALDERMEN.

Salary, $1,500 each.

[Stat. 1903, Chap. 426.]

———, *Chairman.*

WILLIAM BERWIN * . . . . . 619 Columbus avenue.
JOHN E. BALDWIN . 51 Emerson street, South Boston.
DANIEL A. WHELTON . . . . . 61 Allen street.
JAMES M. CURLEY . . 114 Mt. Pleasant avenue, Roxbury.
LOUIS M. CLARK . . . . . 44 Mill street, Dorchester.
GEORGE H. BATTIS . . 112 White street, East Boston.
TILTON S. BELL . . . . 11 Gleason street, Dorchester.
FRANCIS R. BANGS . . . . . 42 Fairfield street.
CHARLES M. DRAPER . . 112 Bower street, Roxbury.
MICHAEL J. LEARY . . 131 Havre street, East Boston.
WILLIAM H. WOODS . . . . 19 Union street, Brighton.
DANIEL L. FLANAGAN . . . . . 2 Gloucester place.
FREDERICK A. FINIGAN, 213 Chestnut ave., Jamaica Plain.

---

* Acting Chairman by virtue of seniority.

Clerk, ex officio.

EDWARD J. DONOVAN, 74 Harvard avenue, Allston.

Salary, $5,000.

[Stat. 1854, Chap. 448, § 30; Stat. 1885, Chap. 266, § 2; Stat. 1901, Chap. 332; Rev. Ord. 1898, Chap. 11.]

Regular meetings, Mondays at 3 P.M.

COMMON COUNCIL.

Salary, $300 each.

[Stat. 1896, Chap. 410.]

WILLIAM J. BARRETT, *President.*

Ward 1. — ERNEST W. WOODSIDE, 86 West Eagle street.
EDWARD C. R. BAGLEY, 150 Princeton street.
THEODORE L. SORENSON, 678 Bennington street.

Ward 2. — BERNARD F. HANRAHAN, 190 Paris street.
THOMAS F. DOHERTY, 163 Webster street.
JOSEPH H. PENDERGAST, 123 Webster street.

Ward 3. — THOMAS F. FITZGERALD, 41 Mt. Vernon street.
JOSEPH E. DONOVAN, 173 Bunker Hill street.
JOHN J. MCCORMACK, 30A Bunker Hill street.

Ward 4. — JAMES E. DUCEY, 330 Bunker Hill street.
JOHN J. HAYES, 389 Bunker Hill street.
JAMES A. HATTON, 358 Bunker Hill street.

Ward 5. — JOSEPH M. SULLIVAN, 38 Mt. Vernon street.
J. FRANK O'BRIEN, 52½ Washington street.
JOHN J. BUCKLEY, 33 Cordis street.

Ward 6. — MAX L. RACHKOWSKY, 50 Salem street.
JOSEPH SANTOSUOSSO, 294 Hanover street.
JAMES T. PURCELL, 52 Hull street.

William J. Barrett

Ward 7. — William J. Foley, 32 Hudson street.
John T. Kennedy, 35 Carver street.
Edward D. Spellman, 31 Tyler street.

Ward 8. — Alfred J. Lill, Jr., 13 Allen street.
Jeremiah J. McCarthy, 397 Charles street.
Jacob Rosenberg, 80 Brighton street.

Ward 9. — John S. Driscoll, 29 Dover street.
Joseph Leonard, 124 Malden street.
Solomon Sacks, 4 Oswego street.

Ward 10. — David T. Montague, 217 Huntington avenue.
George P. Anderson, 25 Cumberland street.
Joseph W. Wharton, 11 Fayette street.

Ward 11. — Myron E. Pierce, 73 Pinckney street.
James B. Noyes, 186 Bay State road.
Isaac L. Roberts, 35 Grove street.

Ward 12. — John B. McGregor, 496 Massachusetts avenue.
George T. Daly, 468 Massachusetts avenue.
Augustus D. McLennan, 670 Tremont street.

Ward 13. — Leo F. McCullough, 60 West Fifth street.
James J. Doyle, 211 West Second street.
Edward T. J. Noonan, 293 Broadway.

Ward 14. — John Troy, 614 East Third street.
Cornelius J. Fitzgerald, 2 G street.
Thomas F. O'Brien, 55 Q street.

Ward 15. — Timothy J. Sullivan, 386 West Fourth street.
Hugh Mealey, Jr., 208 I street.
Francis L. Colpoys, 25 Loring street.

Ward 16. — John D. McGivern, 10 Boston street.
John L. Costello, 28 Rand street.
James H. Kelly, 908 Dorchester avenue.

Ward 17. — THOMAS M. JOYCE, 2 Crosby place.
FRANCIS L. DALY, 76 Blue Hill avenue.
FREDERICK M. J. SHEENAN, 183 Dudley street.

Ward 18. — WILLIAM J. BARRETT, 984 Tremont street.
DANIEL F. CRONIN, 79 Lenox street.
MICHAEL F. O'BRIEN, 82 Roxbury street.

Ward 19. — SAMUEL J. MADDEN 164 Calumet street.
TIMOTHY F. MURPHY, 18 Heath avenue.
WILLIAM J. KOHLER, 10 Conant street.

Ward 20. — WILLIAM S. BRAMHALL, 78 Pleasant street.
CHARLES A. CLARK, 6 Glenway street.
CHARLES T. HARDING, 3 Clement street.

Ward 21. — DONALD J. FERGUSON, 4 Kensington park.
E. HOWARD GEORGE, 14 Eliot square.
WILLIAM N. HACKETT, 5 St. James terrace.

Ward 22. — JOSEPH H. WENTWORTH, 374B Centre street.
WILLIAM H. MORGAN, 45 Oak View terrace.
GEORGE PENSHORN, 3 Atherton street.

Ward 23. — GEORGE W. CARRUTH, rear 765 South street.
GEORGE M. BROWN, 41 Ashfield street.
EARL E. DAVIDSON, 210 Mt. Vernon street.

Ward 24. — WILLIAM C. CLARK, 21 Middleton street.
EDWARD M. GREEN, 106 Wrentham street.
WILLIAM B. WILLCUTT, 502 Talbot avenue.

Ward 25. — WILLIAM E. COSE, 69 Athol street.
GEORGE C. MCCABE, 66 Murdock street.
AXEL E. ZETTERMAN, 57 Riverdale street.

Clerk.

JOSEPH O'KANE, 40 Blakeville street, Dorchester.

Salary, $3,500.

Regular meetings, Thursdays at 7.45 P.M.

MEMBERS OF THE CITY COUNCIL.

(Alphabetically arranged.)

ALDERMEN.

Baldwin, John E.
Bangs, Francis R.
Battis, George H.
Bell, Tilton S.
Berwin, William
Clark, Louis M.
Curley, James M.
Draper, Charles M.
Finigan, Frederick A.
Flanagan, Daniel L.
Leary, Michael J.
Whelton, Daniel A.
Woods, William H.

COUNCILMEN.

	Ward
Anderson, George P.	10
Bagley, Edward C. R.	1
Barrett, William J.	18
Bramhall, William S.	20
Brown, George M.	23
Buckley, John J.	5
Carruth, George W.	23
Clark, Charles A.	20
Clark, William C.	24
Colpoys, Francis L.	15
Cose, William E.	25
Costello, John L.	16
Cronin, Daniel F.	18
Daly, Francis L.	17
Daly, George T.	12
Davidson, Earl E.	23
Doherty, Thomas F.	2
Donovan, Joseph E.	3
Doyle, James J.	13
Driscoll, John S.	9
Ducey, James E.	4
Ferguson, Donald J.	21
Fitzgerald, Cornelius J.	14
Fitzgerald, Thomas F.	3
Foley, William J.	7
George, E. Howard	21
Green, Edward M.	24
Hackett, William N.	21
Hanrahan, Bernard F.	2
Harding, Charles T.	20
Hatton, James A.	4
Hayes, John J.	4
Joyce, Thomas M.	17
Kelly, James H.	16
Kennedy, John T.	7
Kohler, William J.	19
Leonard, Joseph	9
Lill, Alfred J., Jr.	8
Madden, Samuel J.	19
McCabe, George C.	25

	Ward
McCarthy, Jeremiah J.	8
McCormack, John J.	3
McCullough, Leo F.	13
McGivern, John D.	16
McGregor, John B.	12
McLennan, Augustus D.	12
Mealey, Hugh, Jr.	15
Montague, David T.	10
Morgan, William H.	22
Murphy, Timothy F.	19
Noonan, Edward T. J.	13
Noyes, James B.	11
O'Brien, J. Frank	5
O'Brien, Michael F.	18
O'Brien, Thomas F.	14
Pendergast, Joseph H.	2
Penshorn, George	22
Pierce, Myron E.	11
Purcell, James T.	6
Rachkowsky, Max L.	6
Roberts, Isaac L.	11
Rosenberg, Jacob	8
Sacks, Solomon	9
Santosuosso, Joseph	6
Sheenan, Frederick M. J.	17
Sorenson, Theodore L.	1
Spellman, Edward D.	7
Sullivan, Joseph M.	5
Sullivan, Timothy J.	15
Troy, John	14
Wentworth, Joseph H.	22
Wharton, Joseph W.	10
Willcutt, William B.	24
Woodside, Ernest W.	1
Zetterman, Axel E.	25

Days of Meeting.

Board of Aldermen, Mondays at 3 P.M.

Common Council, Thursdays at 7.45 P.M.

Stenographer to the City Council. — E. W. Harnden, 26 East Springfield street.

Secretary of the Board of Aldermen — Frank X. Chisholm, 49 Regent street, Roxbury.

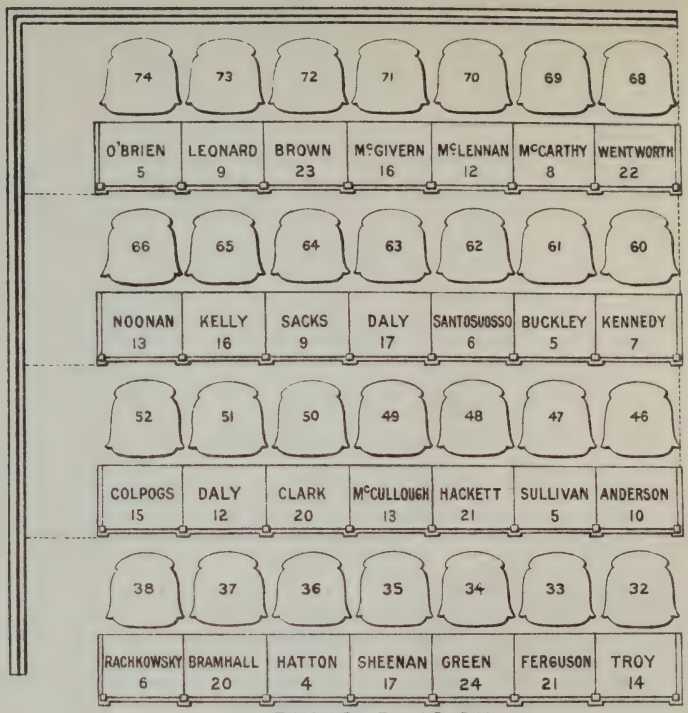

THIRD DIVISION.

ENTRANCE

COMMON COUN

19

SCALE

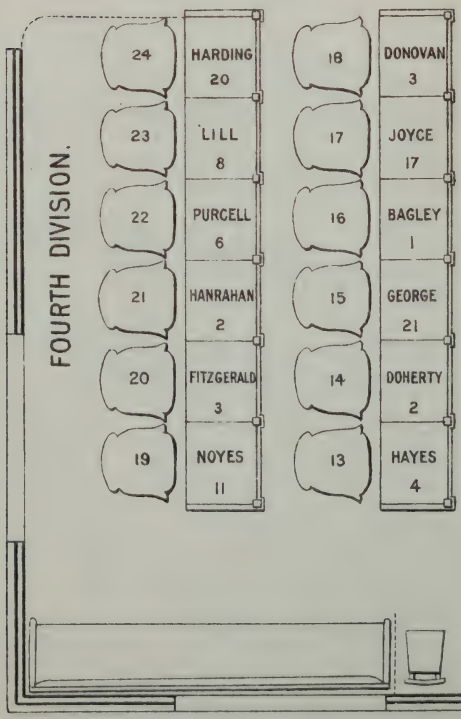

F.A.ROBINSON
ASS'T. MESSENGER

J.A.McKIBBEN
ASSISTANT REPORTER

C.E.SILLOWAY
ASS'T MESSENGER

JOSEPH

W.J.BA

ENTRANCE

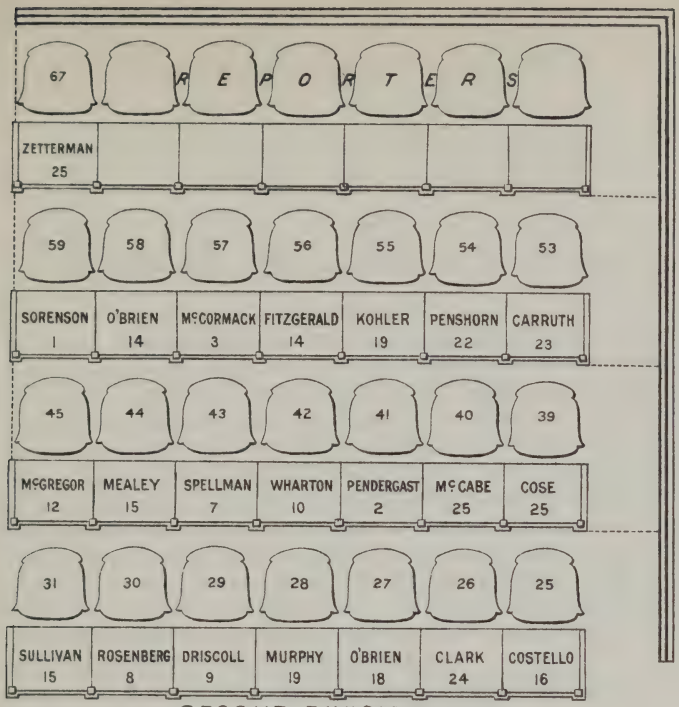

SECOND DIVISION.

ENTRANCE

CIL CHAMBER.

07.

OF FEET.

6 7 8 9 10

C.D. MURPHY
DEP. CITY MESSENGER

E. W. HARNDEN
OFFICIAL REPORTER

O'KANE

E. J. LEARY
CITY MESSENGER

ARRETT

PIERCE 11	12	FOLEY 7	6
MONTAGUE 10	11	MADDEN 19	5
ROBERTS 11	10	CRONIN 18	4
MORGAN 22	9	DUCEY 4	3
DAVIDSON 23	8	DOYLE 13	2
WOODSIDE 1	7	WILLCUTT 24	1

FIRST DIVISION.

RULES AND ORDERS.

RULES OF THE BOARD OF ALDERMEN.

CHAIRMAN.

RULE 1. The chairman of the board shall take the chair at the hour to which the board shall have adjourned, and shall call the members to order, and, a quorum being present, shall cause the minutes of the preceding regular meeting to be read. In the absence of the chairman, the senior member present shall preside as chairman *pro tempore*.

RULE 2. The chairman shall preserve decorum and order, may speak to points of order in preference to other members, and shall decide all questions of order, subject to an appeal to the board; and no other business shall be in order until the question on appeal shall have been decided.

RULE 3. The chairman shall propound all motions in the order in which they are moved, unless the subsequent motion shall be previous in its nature, except that, in naming sums and fixing times, the largest sum and the longest time shall be put first.

RULE 4. The chairman shall, at the request of any member, make a division of a question when the sense will admit.

RULE 5. The chairman shall, without debate, decide all questions relating to priority of business to be acted upon.

RULE 6. The chairman shall declare all votes; but if any member doubts a vote, the chairman shall cause a rising vote to be taken, and, when any member so requests, shall cause the vote to be taken or verified by yeas and nays.

RULE 7. The chairman shall appoint all committees, fill all vacancies therein, and designate the rank of the members thereof.

RULE 8. When the chairman of the board or the chairman *pro tempore* shall desire to vacate the chair he may call any member to it; but such substitution shall not continue beyond an adjournment.

MOTIONS.

RULE 9. Every motion shall be reduced to writing if the chairman shall so direct.

RULE 10. A motion to strike out and insert shall be deemed indivisible; but a motion to strike out being lost shall not preclude amendment, or a motion to strike out and insert.

RULE 11. No motion or proposition of a subject different from that under consideration shall be admitted under color of amendment.

RULE 12. When an order or resolution relates to a subject which may properly be examined and reported upon by an existing committee of the city council, such order or resolution shall, upon presentation, be referred to such committee. When a motion is made to refer any

subject, and different committees are proposed, the motion shall be put in the following order:

1. To a standing committee of the board.
2. To a special committee of the board.
3. To a joint standing committee.
4. To a joint special committee.

RULE 13. After a motion has been put by the chairman, it shall not be withdrawn except by unanimous consent.

RULE 14. When a question is under debate the following motions only shall be entertained, and in the order in which they stand arranged:

1. To adjourn.
2. To lay on the table.
3. To postpone to a day certain.
4. To commit.
5. To amend.
6. To postpone indefinitely.

RULE 15. A motion to adjourn shall be in order at any time, except on an immediate repetition, or pending a verification of a vote; and that motion, the motion to lay on the table, and the motion to take from the table, shall be decided without debate.

READINGS.

RULE 16. Every ordinance, order, and resolution reported by a committee shall, unless rejected, have two several readings, both of which may take place at the same session, unless objection is made. Whenever the second reading immediately follows the first reading, the document may be read by its title only. Orders from the board of street commissioners changing the names of streets, and orders granting locations for poles or posts, shall, however, have one reading only at the same session.

CONFIRMATIONS.

RULE 17. The question of confirming a nomination made by the mayor shall be decided by a yea and nay ballot.

RECONSIDERATION.

RULE 18. When a vote has been passed, any member may move a reconsideration thereof at the same meeting; or he may give notice to the clerk, within twenty-four hours of the adjournment, of his intention to move a reconsideration at the next regular meeting; in which case the clerk shall retain possession of the papers until the next regular meeting; and when a motion for reconsideration is decided that vote shall not be reconsidered.

CONDUCT OF MEMBERS.

RULE 19. Every member when about to speak shall rise, address the chair, and wait until he is recognized, and in speaking shall confine

himself to the question, and avoid personalities. Any member who, in debate or otherwise, indulges in personalities or makes charges reflecting upon the character of another member shall make an apology in open board at the meeting when the offence is committed or at the next succeeding regular meeting, and, failing to do so, shall be named by the chairman or held in contempt and suspended from further participation in debate until said apology is made.

RULE 20. No member speaking shall, without his consent, be interrupted by another, except upon a point of order.

RULE 21. No member shall be permitted to vote on any question, or serve on any committee, where his private right is immediately concerned, distinct from the public interest.

RULE 22. Every member who shall be present when a question is put, where he is not excluded by interest, shall give his vote, unless the board for special reasons shall excuse him. Application to be so excused on any question must be made before the board is divided, or before the calling of the yeas and nays; and such application shall be accompanied by a brief statement of the reasons, and shall be decided without debate.

STANDING COMMITTEES.

RULE 23. The following standing committees of the board, to consist of five members each, except where otherwise herein provided, and the members of the joint standing committees on the part of this board, named in the joint rules and orders of the city council, and all other committees, unless otherwise provided for, or specially directed by the board, shall be appointed by the chair:

Committee on Armories and Military Affairs — County Accounts — Electric Wires — Faneuil Hall and County Buildings — Lamps — Licenses — Markets — Railroads — Public Improvements, to consist of all the members of the board, and to be divided by the chairman of the committee into the following sub-committees: namely, Paving, Sewers, Bridges, Sanitary department, Street Cleaning and Watering, and Ferry division.

ORDER OF BUSINESS.

RULE 24. At every regular meeting of the board the order of business shall be as follows:

1. Communications from his honor the mayor.
2. Presentation of petitions, memorials, and remonstrances.
3. Hearings.
4. Papers from the common council.
5. Unfinished business of preceding meetings.
6. Orders of notice of hearings.
7. Reports of city officers.
8. Reports of committees.
9. Motions, orders and resolutions.

REPORTS OF COMMITTEES.

RULE 25. Committees of the board, to whom any matter is especially referred, shall report within four weeks, or ask for further time.

SPECTATORS.

RULE 26. No person, except a member of the board, shall be permitted to occupy the seat of any member while the board is in session.

RULE 27. No persons, excepting members of the city council, heads of departments, and reporters, shall be allowed in the anteroom of the aldermanic chamber while the board is in session. No person shall be allowed to enter the aldermanic chamber while the board is in session, after the seats furnished for spectators are occupied. The city messenger shall enforce this rule.

LICENSES.

RULE 28. No licenses shall be granted for exhibitions of wrestling.

RULE 29. No permission for the use of land for the purpose of burial, or for the construction of underground conduits, shall be granted until a public hearing shall have been given by the board of aldermen on the application for such permission. No permission shall be granted for the erection of poles, piers, abutments or other fixtures for the support of electric wires unless the applicant for such permit shall bear the expense of the notification required by the provisions of chapter 237 of the Acts of 1903.

RULE 30. Every license or permit hereafter granted for the location of a street railway track, the erection of a pole or post, the construction of an underground conduit, the laying of a pipe or wire, or for the doing of any other work which may involve the disturbance of a surface of a street, shall specify the time within which the contemplated work shall be done, and shall not confer authority to do any such work after the expiration of such specified time.

LAMPS.

RULE 31. Any person desiring a lamp to be erected in any way, shall make application therefor to the superintendent of lamps, who shall examine the place where it is proposed to locate the lamp and report thereon to the board; *provided, however*, that if the lamp is to be an electric lamp the superintendent shall obtain the opinion of the commissioner of wires on the location, and forward to the board the opinion with his report.

SUSPENSION OF RULES.

RULE 32. Any rule may be suspended by a vote of two-thirds of the members of the board present and voting.

RULES AND ORDERS OF THE COMMON COUNCIL.

RULE 1. Unless otherwise ordered from time to time, the regular meeting of the common council shall be held on every Thursday, at 7.45 o'clock P.M., and, on the appearance of a quorum, the council shall be called to order. In the absence of the president the oldest senior member present shall take the chair, and a president *pro tempore* shall be chosen by ballot; and, if an election is not effected on the first trial, on subsequent trials a plurality vote shall elect.

The roll shall be called at each meeting of the council, at the discretion of the president, but not later than nine o'clock.

When the meeting of the common council is called to order, it shall be the duty of the city messenger to cause the electric bell in the antechamber to be rung for the purpose of notifying the members that the body is in session, and for the three minutes next following the ringing of the bell no business shall be transacted and no member recognized by the chair for any purpose.

PRESIDENT.

RULE 2. The president shall appoint and announce all committees, unless otherwise ordered, and shall communicate his appointments to the council at the meeting following such action, if not made during a session. All vacancies upon committees shall be filled in the manner of original appointment, and members so appointed shall take rank according to the date of their appointment, unless otherwise designated by the president.

RULE 3. The president may, at any time, call another member to the chair, but such substitution shall not continue beyond an adjournment. In all cases the president may vote.

RULE 4. The president shall preserve order in the council chamber, during sessions of the council, and in case any member other than the one recognized by the chair insists on occupying the floor for any purpose, except to rise to a point of order or question of personal privilege, he shall, upon request of the president, take his seat, and upon refusal to comply with such request, said member shall by a majority vote of the members present and voting be removed from the council chamber, such removal to remain in effect during the remainder of the session, unless otherwise ordered. The president shall forbid smoking in the council chamber.

CLERK.

RULE 5. The clerk shall keep a record of the acts, votes, and proceedings of the common council, and a separate record of all decisions

of the chair upon questions of order. He shall have the care and custody of all papers belonging to this branch of the city council, and shall prepare a schedule of business in order for each meeting, in such manner as the president may direct.

He shall draw up and send all messages to the board of aldermen; and shall retain in his possession all papers until the right to file a notice of reconsideration has expired, and if such notice is made he shall keep the papers pertaining thereto until the right of reconsideration has expired.

CONDUCT OF MEMBERS.

RULE 6. Except when otherwise provided, no member shall speak for more than fifteen minutes, and a further equal time if the council so vote. No member shall speak a second time on a question, if another member, who has not spoken, claims the floor.

RULE 7. No member speaking shall be interrupted by another, except upon a point of order.

Every member, while speaking, shall confine himself to the question under debate, and shall refrain from personalities, and shall not refer to any other member of the council except by a respectful designation; and no member shall speak or vote out of his place without leave of the president.

QUORUM.

RULE 8. Whenever a member raises a doubt of a quorum being present, the chair shall ascertain and declare whether a quorum is present or not. For this purpose he may at his discretion, or on motion, sustained by one-fifth of the members present, order the roll to be called. If a quorum is not present he shall declare the council adjourned.

COMMITTEES.

RULE 9. All matters relating to the election of members shall be referred to the standing committee on elections, which shall consist of five members.

RULE 10. There shall be a standing committee on judiciary, consisting of five members, who shall have the power to obtain the opinion of the corporation counsel on all matters that shall be referred to them.

RULE 11. All committees of this council shall be notified of their meetings by the clerk of committees. They shall not sit during sessions of the council without special leave, nor be called on less notice than twenty-four hours from the time the notices are mailed by the clerk or despatched by special messengers, unless all the members consent; and the clerk shall keep a record of their doings. The member first named shall be chairman, unless otherwise ordered by the committee, in which case the council shall be notified of the change; and the same rule shall apply to the members serving on joint committees.

RULE 12. Special committees of the council shall consist of three members, unless otherwise ordered.

RULE 13. No report of any committee shall be received unless agreed to by such committee at a duly notified meeting thereof. Such report, when presented, may be ordered to be printed, and shall then take its place among the unfinished business for consideration at the next meeting.

COMMITTEE OF THE WHOLE.

RULE 14. When the council shall determine to go into a committee of the whole, the president shall appoint the member who shall take the chair.

RULE 15. The rules of proceedings in the council shall be observed in the committee of the whole, so far as they are applicable; but the previous question shall not be moved, and a motion to rise, report progress, and ask leave to sit again shall be first in order, and shall be decided without debate.

ORDER OF BUSINESS.

RULE 16. At every meeting of the council the order of business shall be as follows:

First. Reading of the records of the preceding meeting, if called for by a majority of the members present.

Second. Messages from his honor the mayor, reports of city officers, and other communications addressed to the council.

Third. Papers from the board of aldermen.

Fourth. Reports of committee on finance.

Fifth. Reports of committees, which shall be called for by divisions in numerical order.

Sixth. Motions, orders, and resolutions. Orders and resolutions shall be read once, and, upon motion, referred to their appropriate committees or assigned to the next meeting. If no objection is made or the rules are suspended, orders and resolutions may, at the time they are offered, be given a second reading and passed. All orders relating to heads of departments shall, unless otherwise ordered, be referred to the mayor.

Seventh. Unfinished business of preceding meetings.

Eighth. Notices of motions for reconsideration. (See Rule 35.)

Ninth. Motions, orders, and resolutions, which shall take the same course as provided in the sixth section of this rule; *provided, however,* that not more than thirty minutes shall be allowed for the presentation of papers under the sixth order of business. Papers shall be called for by divisions in numerical order, and only one member in division one, two members in division two, two members in division three, and one member in division four, shall be recognized until each division has been called.

RULE 17. All papers addressed to the council shall be presented by the president or by a member; and, unless the council shall otherwise

determine, they shall be read by the president, or such other person as he may request, and be taken up in the order in which they have been presented.

RULE 18. All ordinances, orders, and resolutions shall, unless rejected, have two several readings, after each of which debate shall be in order, and they shall then be put on their passage. Whenever the second reading immediately follows the first, the document may be read by its title only.

RULE 19. No ordinance, and no order or resolution imposing penalties, or authorizing the expenditure of money, shall have more than one reading on the same day; but this rule shall not apply to an order to print a document.

MOTIONS.

RULE 20. Every motion shall be reduced to writing, if the president shall so direct, and no other motion shall be entertained until a reasonable time be afforded for compliance with such direction.

RULE 21. In naming sums and fixing times, the largest sum and longest time shall first be put to the question.

RULE 22. When a question is under debate the president shall receive any of the following motions, but no others:

1. To adjourn.
2. To lay on the table.
3. The previous question.
4. To close debate at a specified time.
5. To assign to a time certain.
6. To amend.
7. To refer to a committee.
8. To refer to another board.
9. To postpone indefinitely.

These several motions shall not be applied to each other, except that the motion to assign, amend, refer, or to close debate at a specified time, may be amended; and the previous question may be demanded upon an amendment, which motion shall be decided without debate. When one of these motions has been made, none of the others inferior to it in precedence shall be made, and, in proceeding to vote, motions pending shall be put in the order of their rank, as above arranged. No motion or proposition of a subject different from that under consideration shall be admitted under color of amendment.

RULE 23. When a matter has been assigned to be taken up at a fixed hour, or at a certain stage of proceedings, such matter shall, at the time appointed, or at any time subsequent thereto, during the same or succeeding meetings, be in order upon the call of any member, and take precedence of all other business.

RULE 24. When an order or resolution relates to a subject which may properly be examined and reported upon by an existing committee of the city council, such order or resolution shall, upon presentation,

be referred to such committee. When a motion is made to refer any subject, and different committees are proposed, the motion shall be put in the following order:

A standing committee of the council.
A special committee of the council.
A joint standing committee.
A joint special committee.

RULE 25. A motion to adjourn shall always be in order, provided business of a nature to be recorded on the journal has been transacted since a motion to adjourn was rejected; and such motion shall be decided without debate.

RULE 26. Debate on a call for the previous question, or on a motion to close debate at a specified time, or on a motion to lay on the table or take from the table, shall not exceed ten minutes, and no member shall speak more than three minutes. In such debate, however, the merits of the main question shall not be discussed.

RULE 27. Any member may require the division of a question when the sense will admit of it; and any member may move at any time for the suspension of any rule or rules.

PREVIOUS QUESTION.

RULE 28. The previous question shall be put in the following form: "*Shall the main question be now put?*" and all debate upon the main question shall be suspended until the previous question has been decided.

RULE 29. When the previous question is ordered, the vote shall be taken upon all pending amendments, and finally upon the main question.

RULE 30. All incidental questions of order, arising after a motion is made for the previous question, shall be decided without debate, except on an appeal; and on such an appeal no member shall be allowed to speak more than once, without leave of the council.

APPEAL.

RULE 31. No appeal from the decision of the president shall be entertained unless it is seconded; and no motion but to adjourn shall be in order till the question on the appeal has been decided. The question shall be put as follows: "*Shall the decision of the chair stand as the judgment of the council?*" And it shall be deemed to be decided in the affirmative, unless a majority of the votes given are to the contrary.

VOTING.

RULE 32. If the president is unable to decide, or if any member doubts a vote, the president shall cause a rising vote to be taken on the question, without further debate. The president shall appoint two tellers for each division of the council, as fixed by him, who shall agree on a count, and report the result aloud to him.

RULE 33. A motion that any pending vote shall be taken by yeas and nays shall be in order at any time, and no debate shall be allowed thereon, but it shall be passed by the assent of one-fifth of the members present. Every member present shall answer to his name unless excused before the vote is taken, and shall rise when announcing his vote.

RULE 34. After the announcement of a vote not taken by yeas and nays, any member may move for a verification thereof by yeas and nays, and on such motion a debate of the original question, not exceeding five minutes, shall be permitted, and the yeas and nays shall be taken, provided one-fifth of the members voting shall so require.

RECONSIDERATION.

RULE 35. When a vote has been passed, any member may move a reconsideration thereof at the same meeting, either immediately after the announcement of such vote, or whenever motions are in order; or if any member, who is not shown by a yea and nay vote to have voted against the prevailing side, shall give notice to the clerk, before ten o'clock A.M. of the next day but one following that on which a meeting was held, except the final meeting of the year, or that preceding any adjournment for over two weeks, of his intention so to do, he may move a reconsideration at the next meeting at which said motion is reached in the order of proceedings.

RULE 36. Debate on motions to reconsider shall be limited to thirty minutes, and no member shall speak more than five minutes. Whenever a matter has been especially assigned, a notice, as above specified, to reconsider any vote affecting it, shall be considered whenever such special assignment takes effect.

RULE 37. When a motion for reconsideration has been decided, that decision shall not be reconsidered, and no question shall be twice reconsidered unless it has been amended after the reconsideration; nor shall any reconsideration be had upon the following motions:

To adjourn.
The previous question.
To lay on the table.
To close debate at a specified time.

RESCINDING VOTES.

RULE 38. After a vote has been refused a reconsideration, it shall not be rescinded unless two-thirds of the whole number of the members of the common council vote in the affirmative.

ELECTIONS.

RULE 39. All elections of city officers by this branch shall be held in accordance with the provisions of chapter 170 of the Acts of the year 1899.

SEATS OF MEMBERS.

RULE 40. No person except a member of the council shall be permitted to occupy the seat of any member while the council is in session. The seats of the members of the council shall be numbered, and shall be determined, in the presence of the council, by drawing the names of members and the number of the seats simultaneously; and each member shall be entitled for the year to the seat bearing the number so drawn against his name, and shall not change it except by the permission of the president.

SPECTATORS.

RULE 41. The city messenger shall allow no person upon the floor of the council chamber, or in either of the ante-rooms, except members of the city government, heads of departments, and reporters, without the permission of the president; and, while the council is in session, no person, except members of the city government, heads of departments and reporters shall be allowed in either of the ante-rooms on the easterly side. The president shall order such accommodations on the floor for reporters and spectators as he shall deem proper; *provided, however*, that no spectators shall be seated behind the members of the council.

RULE 42. The council chamber shall be used for meetings of the council only, unless by special vote of the common council; *provided*, that during the summer recess the president may allow the chamber to be used for public purposes, in all cases reporting his action to the council at its next meeting. The ante-room and large committee-room on the east shall be subject to the same rules, except that the president may allow committee meetings to be held therein at times when the council is not in session. The clerk's room shall be assigned to the clerk of the common council for occupancy and use. The ante-room between the council chamber and the clerk's room shall be used during the meetings of the council to give access to the seats on the floor, and for such other purposes as the president may direct; *provided*, that smoking there shall not be allowed on the part of visitors. The general care and supervision of these rooms are hereby intrusted to the city messenger, subject to the direction of the president; but no expenditure of money shall be made except by direct vote of the common council.

PARLIAMENTARY PRACTICE.

RULE 43. The rules of parliamentary practice as contained in Cushing's "Law and Practice of Legislative Assemblies" shall govern this council in all cases in which they are applicable, and in which they are not inconsistent with these rules or the joint rules of the city council.

REPEAL.

RULE 44. The foregoing rules shall not be altered, amended, suspended, or repealed, at any time, except by the votes of two-thirds of the members of the common council present and voting thereon.

JOINT RULES AND ORDERS OF THE CITY COUNCIL.

JOINT STANDING COMMITTEES.

RULE 1. There shall be appointed at the commencement of the municipal year the following joint standing committees, the members of which shall be appointed by the respective branches in such manner as they may determine. Said committees shall respectively examine, as often as they deem necessary, the accounts of public moneys received and expended by the several departments. Each of said committees to consist of five aldermen and eight councilmen, namely:

1. A committee on the *Art Department.*
2. A committee on the *Assessing Department.*
3. A committee on the *Auditing Department.*
4. A committee on the *Bath Department.*
5. A committee on the *Building Department.*
6. A committee on the *Cemetery Department.*
7. A committee on the *City Clerk Department.*
8. A committee on the *City Messenger Department.*
9. A committee on the *Clerk of Committees Department.*
10. A committee on the *Collecting Department.*
11. A committee on the *Election Department.*
12. A committee on the *Engineering Department.*
13. A committee on the *Fire Department.*
14. A committee on the *Health Department.*
15. A committee on the *Hospital Department.*
16. A committee on the *Institutions Departments.*
17. A committee on the *Lamp Department.*
18. A committee on the *Law Department.*
19. A committee on the *Library Department.*
20. A committee on the *Market Department.*
21. A committee on the *Music Department.*
22. A committee on the *Overseeing of the Poor Department.*
23. A committee on the *Park Department.*
24. A committee on the *Public Buildings Department.*
25. A committee on the *Public Grounds Department.*
26. A committee on the *Registry Department.*
27. A committee on the *Statistics Department.*
28. A committee on the *Street Department.*
29. A committee on the *Street Laying-out Department.*
30. A committee on the *Treasury Department.*
31. A committee on the *Vessels and Ballast Department.*

32. A committee on the *Water Department.*
33. A committee on the *Weights and Measures Department.*
34. A committee on the *Wire Department.*

There shall also be appointed annually, in like manner, the following joint standing committees to perform the duties assigned them:

1. A committee on *Appropriations*, to consist of eight members of the board of aldermen and ten members of the common council, to whom shall be referred the estimates of the departments prepared annually, and any suggestions thereon from his honor the mayor. They shall report an order appropriating such sums as they deem necessary for the lawful public uses, and setting forth in detail, as far as convenient, the purposes.

2. A committee on *Claims*, to consist of five aldermen and eight councilmen, to whom shall be referred all claims against the city arising from the act or neglect of any of its departments. They shall report annually a list of the claims awarded or approved by them, and the amount of money awarded or paid in settlement thereof.

3. A committee on *Finance*, to consist of seven members of the board of aldermen and ten members of the common council, to whom shall be referred all applications for expenditures which involve a loan, or a transfer of any part of an appropriation named in the general appropriation order, or from the reserve fund, as provided in Rule 17.

4. A committee on *Legislative Matters*, to consist of five aldermen and eight councilmen, who shall, unless otherwise ordered, appear before committees of the General Court and represent the interests of the city; *provided*, said committee shall not, unless directed so to do by the city council, oppose any legislation petitioned for by the preceding city council.

5. A committee on *Ordinances*, to consist of the members of the committee on law department, to whom shall be referred all ordinances introduced in either branch, or transmitted to them by vote of any standing committee. Unless specially instructed, they shall pass upon the question of the form and legality of the ordinances so referred; they may append an order that such ordinance "ought not to pass," and give their reasons therefor, or report such ordinance in a new draft. Such report shall be made in not over two weeks from the meeting at which the reference was ordered, or the ordinance received from a committee.

6. A committee on *Police*, to consist of five aldermen and eight councilmen, to whom shall be referred all matters relating to the police department.

7. A committee on *Printing*, to consist of five aldermen and eight councilmen, who shall have the charge of all printing, advertising, or publishing ordered by or for the city council, or either branch, as one of its contingent or incidental expenses, and the supply of all stationery or binding for the same purpose. The committee shall fix the number of copies to be printed of any document printed as above, the minimum,

however, to be six hundred; and they shall have the right to make rules and regulations for the care, custody, and distribution of all documents, books, pamphlets, and maps by the city messenger.

8. A committee on *Public Lands*, to consist of five aldermen and eight councilmen, to whom shall be referred all matters relating to public lands.

9. A committee on *Schools and School-houses*, to consist of five aldermen and eight councilmen, to whom shall be referred matters relating to the public schools, and requests for additional school accommodations.

JOINT SPECIAL COMMITTEES.

RULE 2. Every joint special committee ordered by the city council shall, unless otherwise provided in the order, be appointed in the manner provided in Rule 1.

JOINT COMMITTEES.

RULE 3. The member of the board of aldermen first named on every joint committee shall be the chairman; and, in case of his resignation or inability, the other members of the same board in the order designated by the chairman of the board, and after them the members of the common council in the order named, shall act as chairman. Meetings of committees shall be called at the discretion of the chairman, or at the written request of a majority of the members.

RULE 4. Every joint committee shall cause records of their proceedings to be kept in books provided for that purpose; and at every meeting of a committee the records of the previous meeting shall be read, unless otherwise ordered by the committee. In all such meetings of committees all votes shall, at the request of any member, be taken by yeas and nays and recorded.

RULE 5. No meeting of any committee shall, without the consent of all the members thereof, be called upon less notice than twenty-four hours from the time the clerk shall have mailed the notices or despatched them by special messenger.

RULE 6. Any joint committee may expend from the appropriation for contingent expenses an amount not exceeding two hundred dollars in any one year, for purposes connected with the duties of said committee for which no provision has been otherwise made.

CONFERENCE COMMITTEES.

RULE 7. In every case of disagreement between the two branches of the city council, if either branch shall request a conference, and appoint a committee of conference, the other branch shall also appoint such a committee, and such committees shall consist of not less than five members each. Both committees shall, at an hour to be agreed upon by their chairmen, meet and state to each other, verbally or in writing, as

either shall choose, the reasons for the action of their respective branches in relation to the matter in controversy, shall confer freely thereon, and shall report to their respective branches.

REFERENCE TO COMMITTEES.

RULE 8. When an order or resolution relates to a subject which may properly be examined and reported upon by an existing committee of the city council, such order or resolution shall, upon presentation, be referred to such committee. Either branch of the city council may commit or recommit to a joint committee; but a reference with instructions shall require concurrent action.

REPORTS OF JOINT COMMITTEES.

RULE 9. No report of a joint committee shall be received by either branch of the city council unless agreed to by such committee at a duly notified meeting thereof. The report of a committee upon any subject referred to them shall, unless otherwise ordered by the city council or by the committee, be presented to the branch in which the order of reference originated. It shall be the duty of every joint committee to which any subject may be specially referred, to report thereon within four weeks, or to ask for further time.

RULE 10. All reports submitted to the city council shall be written or printed, and no indorsement of any kind shall be made on the reports, memorials, or other papers, excepting those made by the officers of either branch, or the name of the member offering the same. Every report of a committee shall be signed by a member belonging to the body to which it shall be presented, unless otherwise directed by the committee. Every member presenting an order, ordinance, or resolution, shall have his name indorsed thereon. Such member shall be informed by the clerk of committees of the time fixed for its consideration, if he give notice of his desire to be heard thereon.

RULE 11. Any report containing any recommendation, other than "leave to withdraw," or "inexpedient to take further action," or reference to another board or committee, shall be accompanied by an ordinance, order, or resolve, embodying such recommendation; and such report shall be acted upon separately.

RULE 12. Any member of a joint committee may submit a minority report at the same time as the majority report, and, if the latter be in print, he shall be allowed to submit his report also in print. Either branch may order to be printed the report of any committee submitted to it, or any document relating to a subject under consideration, the expense thereof to be charged to the general appropriation for printing.

NOTICE TO OTHER BRANCH.

RULE 13. All papers requiring concurrent action shall be transmitted from one branch of the city council to the other before the next regular meeting of the latter branch, with the action of the branch

sending them indorsed thereon, and signed by the regular presiding officer of such branch, or, in his absence, by the clerk, or assistant clerk, of such body. In case of votes or action by either branch, not based on written orders or papers, notice of the same shall be transmitted to the other branch, signed as hereinbefore directed. In case any ordinance, order, or resolution, originating in one branch, shall fail to pass in the other, notice thereof shall be given, under the signature of the clerk, to the branch in which the same originated.

ORDERS AND RESOLUTIONS.

RULE 14. In all votes requiring concurrent action the form of expression shall be "Ordered" for everything by way of command; and the form shall be "Resolved" for everything expressing opinions, principles, facts or purposes.

APPROPRIATIONS AND EXPENDITURES.

RULE 15. Whenever the city council shall order an expenditure by any committee, board, or officer, either in addition to the estimates on which the appropriation was made, or for any object not included in such estimates, it shall provide for the payment of the same.

RULE 16. No expenditure shall be made from the reserve fund except by a transfer to some other appropriation, or to a new appropriation to be established, and no expenditure shall be charged to the appropriation for incidental expenses except transfers and the expenditures therefrom provided for in the ordinances.

RULE 17. Every application for an additional appropriation, to be provided for by transfer or loan, shall be referred to the committee on finance, and no such additional appropriation shall be made until the said committee have reported thereon.

RULE 18. No order authorizing the borrowing of money, or the transfer of one appropriation or part of an appropriation to another appropriation, shall be passed, unless two-thirds of the whole number of the members of each branch of the city council vote in the affirmative, by a vote taken by yea and nay.

BILLS AND ACCOUNTS.

RULE 19. No presiding officer of a board, or chairman of a committee, unless duly authorized by such board or committee, shall approve any bill or account against the city.

AMENDMENT OR REPEAL.

RULE 20. The foregoing rules shall not be altered, amended, suspended, or repealed, at any time, except by the votes of two-thirds of the members of each branch of the city council present and voting thereon.

COMMITTEES.

STANDING COMMITTEES OF THE BOARD OF ALDERMEN.

Armories. — Bangs, Bell, Flanagan, Leary, Woods.
County Accounts. — Whelton, Clark, Bangs, Baldwin, Finigan.
Electric Wires. — Curley, Baldwin, Whelton, Battis, Draper.
Faneuil Hall, Etc. — Clark, Battis, Woods, Leary, Flanagan.
Lamps. — Bell, Battis, Leary, Woods, Clark.
Licenses. — Flanagan, Draper, Bell, Leary, Woods.
Markets. — Baldwin, Battis, Bangs, Bell, Whelton.
Railroads. — Draper, Bangs, Curley, Bell, Finigan.
Public Improvements. — The whole Board, Alderman Berwin, *Chairman.*

SPECIAL COMMITTEES OF THE BOARD OF ALDERMEN.

Inspection of Prisons. — Clark, Baldwin, Woods.
Rules and Orders. — Draper, Curley, Bangs, Baldwin, Whelton.
Soldiers' Relief. — Bell, Whelton, Battis.

STANDING COMMITTEES OF THE COMMON COUNCIL.

Elections. — Purcell, Rosenberg, Wharton, Kelly, McLennan.
Judiciary. — Pierce, Fitzgerald (3), O'Brien (14).

SPECIAL COMMITTEES OF THE COMMON COUNCIL.

Badges. — Murphy, Troy, McGregor.
Rules and Orders. — Barrett, Daly (12), Hatton, Pierce, Wharton.

JOINT STANDING COMMITTEES OF THE CITY COUNCIL.

Appropriations. — *Aldermen* — Draper, Bangs, Curley, Whelton, Baldwin, Bell, Clark, Leary. *Common Council.* — Barrett, Sullivan (15), Foley, Hanrahan, McCabe, Rachkowsky, McCullough, Carruth, Clark (20), Cose.

Art Department. — *Aldermen* — Battis, Bangs, Baldwin, Flanagan, Finigan. *Common Council* — Noyes, O'Brien (18), Kelly, Lill, Sacks, Davidson, Anderson, Mealey.

ASSESSING DEPARTMENT. — *Aldermen* — Woods, Bell, Battis, Leary, Flanagan. *Common Council* — Hayes, Joyce, Cronin, Leonard, Rosenberg, Anderson, Ferguson, Brown.

AUDITING DEPARTMENT. — *Aldermen* — Bangs, Battis, Finigan, Leary, Flanagan. *Common Council* — Madden, Hatton, Doherty, Kelly, Sorenson, Brown, Hackett, Davidson.

BATH DEPARTMENT. — *Aldermen* — Leary, Curley, Draper, Clark, Finigan. *Common Council* — Hanrahan, Buckley, Costello, Hayes, Spellman, Green, Penshorn, Bagley.

BUILDING DEPARTMENT. — *Aldermen* — Baldwin, Bangs, Battis, Flanagan, Woods. *Common Council* — McGivern, McCormack, Mealey, Kelly, Fitzgerald (14), McGregor, Wentworth, Willcutt.

CEMETERY DEPARTMENT. — *Aldermen* — Finigan, Baldwin, Battis, Clark, Flanagan. *Common Council* — Troy, Pendergast, Doyle, Colpoys, Barrett, Green, Carruth, McLennan.

CITY CLERK DEPARTMENT. — *Aldermen* — Whelton, Bangs, Battis, Flanagan, Finigan. *Common Council* — McCarthy, Hayes, Kelly, Kohler, Sullivan (15), McLennan, Morgan, Roberts.

CITY MESSENGER DEPARTMENT. — *Aldermen* — Woods, Baldwin, Bell, Draper, Leary. *Common Council* — Pendergast, Fitzgerald (14), Kennedy, Madden, McGivern, Bramhall, Montague, Wharton.

CLAIMS. — *Aldermen* — Clark, Bangs, Draper, Baldwin, Woods. *Common Council* — Donovan, Santosuosso, Leonard, Sorenson, O'Brien (5), Woodside, George, Ferguson.

CLERK OF COMMITTEES DEPARTMENT. — *Aldermen* — Flanagan, Whelton, Finigan, Bell, Battis. *Common Council* — Rachkowsky, Buckley, Donovan, Foley, Hatton, Davidson, Green, Woodside.

COLLECTING DEPARTMENT. — *Aldermen* — Woods, Bangs, Draper, Finigan, Leary. *Common Council* — Colpoys, Daly (12), Cronin, Hatton, Rosenberg, Cose, Ferguson, Willcutt.

ELECTION DEPARTMENT. — *Aldermen* — Flanagan, Woods. Whelton, Bell, Draper. *Common Council* — Driscoll, Sacks, O'Brien (18), Hanrahan, O'Brien (14), George, McGregor, Wentworth.

ENGINEERING DEPARTMENT. — *Aldermen* — Battis, Bell, Clark, Finigan, Woods. *Common Council* — Ducey, McCarthy, Murphy, O'Brien (5), Noonan, Wharton, Zetterman, McGregor.

FINANCE. — *Aldermen* — Bangs, Whelton, Curley, Bell, Baldwin, Clark, Woods. *Common Council* — Fitzgerald (3), Troy, Kennedy, Daly (12), Noonan, Sheenan, Colpoys, Bramhall, Noyes, Montague.

FIRE DEPARTMENT. — *Aldermen* — Baldwin, Draper, Battis, Finigan, Flanagan. *Common Council* — Lill, Buckley, Colpoys, Doyle, Foley, Harding, Carruth, Davidson.

HEALTH DEPARTMENT. — *Aldermen* — Woods, Draper, Baldwin, Whelton, Clark. *Common Council* — Ducey, McCullough, Foley, Joyce, McCormack, Cose, Willcutt, Woodside.

HOSPITAL DEPARTMENT. — *Aldermen* — Draper, Bangs, Bell, Whelton, Baldwin. *Common Council* — Santosuosso, Costello, Daly (17), Lill, Driscoll, Carruth, Clark (20), Roberts.

INSTITUTIONS DEPARTMENTS. — *Aldermen* — Flanagan, Bell, Bangs, Woods, Finigan. *Common Council* — Daly (17), Daly (12), O'Brien (14), Santosuosso, Fitzgerald (14), Clark (20), Morgan, Harding.

LAMP DEPARTMENT.—*Aldermen* — Bell, Battis, Leary, Clark, Woods. *Common Council* — Murphy, O'Brien (14), Buckley, McCullough, Purcell, Wentworth, Penshorn, Bagley.

LEGISLATIVE MATTERS.— *Aldermen* — Clark, Draper, Bangs, Curley, Baldwin. *Common Council* — Montague, Hayes, McCullough, O'Brien (5), Sheenan, O'Brien (14), Morgan, Pierce.

LIBRARY DEPARTMENT.—*Aldermen* — Clark, Whelton, Bangs, Woods, Finigan. *Common Council* — Kohler, Doherty, Kennedy, Lill, Sullivan (15), Zetterman, Anderson, Noyes.

MARKET DEPARTMENT. — Baldwin, Battis, Bangs, Bell, Whelton. *Common Council* — McCullough, Foley, Madden, Joyce, Purcell, Pierce, Bagley, Clark (24).

MUSIC DEPARTMENT. — *Aldermen* — Battis, Bell, Flanagan, Leary, Finigan. *Common Council* — Joyce, Kennedy, Doherty, Leonard, Rosenberg, Morgan, Montague, Zetterman.

ORDINANCES AND LAW DEPARTMENT.— *Aldermen* — Draper, Curley, Whelton, Bangs, Clark. *Common Council* — Hayes, Pendergast, Donovan, Sheenan, O'Brien (14), Anderson, George, Cose.

OVERSEEING OF THE POOR DEPARTMENT. — *Aldermen* — Curley, Bell, Bangs, Woods. Flanagan. *Common Council* — Foley, Donovan, Hayes, McGivern, Rachkowsky, Clark (20), Wharton, Carruth.

PARK DEPARTMENT.— *Aldermen.* — Battis, Baldwin, Leary, Finigan, Bell. *Common Council* — Buckley, Fitzgerald (3), McCarthy, Purcell, Ducey, Cose, Woodside, Bagley.

POLICE. — *Aldermen* — Bangs, Curley, Clark, Woods, Leary. *Common Council* — Sacks, Fitzgerald (14), Hanrahan, McCarthy, Rachkowsky, Pierce, Anderson, George.

PRINTING. — *Aldermen* — Draper, Curley, Whelton, Battis, Woods. *Common Council* — Doherty, Sullivan (5), Driscoll, Spellman, Murphy, Green, Morgan, Hackett.

PUBLIC BUILDINGS DEPARTMENT. — *Aldermen* — Whelton, Bangs, Bell, Leary, Flanagan. *Common Council* — Foley, Sorenson, Ducey, Fitzgerald (3), Sacks, Penshorn, Hackett, Harding.

PUBLIC GROUNDS DEPARTMENT. — *Aldermen* — Clark, Battis, Baldwin, Leary, Woods. *Common Council* — Noonan, Mealey, Kohler, Colpoys, Troy, McGregor, Zetterman, Hackett.

PUBLIC LANDS. — *Aldermen* — Bell, Draper, Baldwin, Leary, Finigan. *Common Council* — Hatton, Madden, Donovan, Fitzgerald (14), Sullivan (5), Brown, Bramhall, Willcutt.

REGISTRY DEPARTMENT. — *Aldermen* — Finigan, Bangs, Curley, Clark, Woods. *Common Council* — Rosenberg, McCormack, O'Brien (18), McCabe, Driscoll, Pierce, Hackett, Montague.

SCHOOLS AND SCHOOL-HOUSES. — *Aldermen* — Curley, Battis, Clark, Woods, Flanagan. *Common Council* — Daly (17), Murphy, Hatton, McCarthy, McCormack, McGregor, Ferguson, Clark (24).

STATISTICS DEPARTMENT. — *Aldermen* — Whelton, Bell, Draper, Flanagan, Leary. *Common Council* — Noonan, Joyce, McGivern, Pendergast, Sorenson, Harding, Anderson, Pierce.

STREET DEPARTMENT. — *Aldermen* — Bell, Bangs, Battis, Curley, Baldwin. *Common Council* — McCabe, Daly (12), Joyce, Kohler, Troy, Noyes, Harding, Penshorn.

STREET LAYING-OUT DEPARTMENT. — *Aldermen* — Bangs, Battis, Clark, Finigan, Woods. *Common Council* — Purcell, Leonard, Lill, McCullough, Madden, Willcutt, Wharton, Carruth.

TREASURY DEPARTMENT. — *Aldermen* — Bell, Bangs, Baldwin, Battis, Leary. *Common Council* — Sullivan (5), Lill, Daly (12), Fitzgerald (14), Mealey, McLennan, Wentworth, Noyes.

VESSELS AND BALLAST DEPARTMENT. — *Aldermen* — Leary, Baldwin, Bell, Draper, Flanagan. *Common Council* — Driscoll, McCabe, Sullivan (5), Cronin, Pendergast, Bramhall, Davidson, Roberts.

WATER DEPARTMENT. — *Aldermen* — Finigan, Woods, Battis, Clark, Leary. *Common Council* — Costello, McCullough, Foley, O'Brien (18), Fitzgerald (14), Carruth, Morgan, Zetterman.

WEIGHTS AND MEASURES DEPARTMENT. — *Aldermen* — Flanagan, Curley, Baldwin, Bangs, Battis. *Common Council* — Mealey, McCormack, Ducey, O'Brien (18), Sheenan, McGregor, Roberts, Clark (20).

WIRE DEPARTMENT. — *Aldermen* — Curley, Baldwin, Whelton, Battis, Draper. *Common Council* — Sullivan (15), McGivern, Ducey, Cronin, Santosuosso, Clark (24), Pierce, Brown.

JOINT SPECIAL COMMITTEES.

DORCHESTER DAY. — *Aldermen* — Bell, Baldwin, Battis, Woods, Finigan. *Common Council* — Clark (24), Costello, Clark (20), McGivern, Bramhall, Willcutt, Kelly, Green, Harding.

EVACUATION DAY. — *Aldermen* — Baldwin, Curley, Draper, Bell, Finigan. *Common Council* — O'Brien (14), Sullivan (15), Mealey, Troy, McCullough, Fitzgerald (14), Doyle, Noonan, Colpoys, Costello.

PATRIOTS' DAY. — *Aldermen* — Whelton, Battis. *Common Council* — Rachkowsky, Santosuosso, Purcell.

MEMORIAL DAY. — *Aldermen* — Bangs, Curley, Bell, Whelton, Woods. *Common Council* — Doyle, Mealey, Murphy, Costello, O'Brien (14), Carruth, Zetterman, Woodside.

JUNE SEVENTEENTH. — *Aldermen* — Leary, Whelton, Bangs, Bell, Baldwin. *Common Council* — Fitzgerald (3), Donovan, Hayes, Sullivan (5), McCormack, O'Brien (5), Hatton, Ducey, Buckley.

JULY FOURTH. — *Aldermen* — The whole Board; Alderman Draper, *Chairman*. *Common Council* — The *President*, Sorenson, Doherty, McCormack, Hatton, Buckley, Rachkowsky, Foley, McCarthy, Driscoll, Montague, Roberts, Daly (12), Noonan, Fitzgerald (14), Sullivan (15), McGivern, Daly (17), Kohler, Bramhall, Ferguson, Morgan, Carruth, Green, Cose.

LABOR DAY. — *Aldermen* — Curley, Flanagan, Woods, Battis, Bangs. *Common Council* — Sullivan (15), Doyle, Spellman, Purcell, Ducey, Penshorn, Hackett, Green.

MAYOR'S ADDRESS. — *Aldermen* — Leary, Whelton, Bell, Battis, Flanagan. *Common Council* — Santosuosso, Sullivan (15), Sacks, McCabe, Hanrahan, Pierce, Clark (24), McLennan.

RULES AND ORDERS. — *Aldermen* — Draper, Curley, Bangs, Baldwin, Whelton. *Common Council* — Barrett, Costello, Kohler, Joyce, Lill, Clark (24), Cose, Morgan.

DISPOSAL OF GARBAGE. — *Aldermen* — Bangs, Curley, Draper, Clark, Woods. *Common Council* — Fitzgerald (3), Lill, Pierce, Davidson, Sullivan (15), Murphy, Doherty, Ferguson.

EXECUTIVE OFFICERS IN CHARGE OF DEPARTMENTS.

The following table shows the manner in which Executive Officers or Heads of Executive Departments of the city are appointed or elected, the time of appointment or election, the term of office as prescribed by statute, ordinance, or both, and the salary received by each. All officers appointed by the Mayor are subject to confirmation by the Board of Aldermen, except those whose titles are marked with a *.

Officers.	How Created.	Appointed or Elected.		Term.		Salary.
		By Whom.	When.	Begins.	Length of.	
Assessors	Statute	Mayor	Annually, three	May 1	Three years.	[1] $4,000
Auditor	Ordinance	"	Annually	" 1	One year	6,000
Bath Trustees	"	"	Annually, one or two	" 1	Five years	None.
Bridges, Superintendent of	"	"	Annually	" 1	One year	$3,000
Building Commissioner	Statute	"	Triennially.	" 1, 1907.	Three years.	5,000
Cemetery Trustees	"	"	Annually, one	" 1	Five years	None
Children's Institutions Trustees *	"	"	Annually, one or two	" 1	"	"
Clerk, City	"	[2]City Council	January	1st Monday in Jan., 1905.	Three years.	$5,000
Clerk of Committees	Ordinance	"	"	May 1	One year	4,000
Collector, City	Statute	Mayor	Annually	" 1	"	7,500
Corporation Counsel	Ordinance	"	"	" 1	"	9,000
Election Commissioners *	"	"	Annually, one	" 1	Four years	[3] 3,500
Engineer, City	"	"	Annually	" 1	One year	6,000
Fire Commissioner *	Statute	"	Triennially.	" 1, 1907.	Three years.	5,000
Health Commissioners	Ordinance	"	Annually, one	" 1	"	[3] 4,000
Hospital, City, Trustees	Statute	"	"	" 1	Five years	None.
Hospital, Insane, Trustees *	"	"	Annually, one or two	" 1	"	"

[1] Chairman, $500 additional; Secretary, $200 additional.
[2] By concurrent vote. [3] Chairman, $500 additional.

Officers.	How Created.	Appointed or Elected.		Term.		Salary.
		By Whom.	When.	Begins.	Length of.	
Institutions Registrar*	Statute.....	Mayor.....	Annually ..	May 1.....	One year....	[1] $3,000
Lamps, Superintendent of...	Ordinance..	"	" ..	" 1.....	"	3,500
Library, Public, Trustees of.....	Statute.....	"	Annually, one.....	" 1.....	Five years...	None.
Markets, Superintendent of..	Ordinance..	"	Annually...	" 1.....	One year....	$3,000
Messenger, City	" ..	[2]City Council	Annually...	" 1.....	" ...	4,000
Music Trustees.....	" ..	Mayor.....	Annually, one.....	" 1.....	Five years...	None.
Overseers of the Poor.	Statute.....	"	Annually, four.....	" 1.....	Three years..	"
Park Commissioners..	"	"	Annually, one.....	" 1.....	" ..	"
Pauper Institutions Trustees*.....	"	"	Annually, one or two.	" 1.....	Five years...	"
Penal Institutions Commissioner *.....	"	"	Triennially.	" 1, 1907..	Three years..	$5,000
Printing, Superintendent of.....	Ordinance..	"	Annually...	" 1.....	One year....	3,000
Public Buildings, Superintendent of.....	" ..	"	" ...	" 1.....	"	3,600
Public Grounds, Superintendent of.....	" ..	"	" ...	" 1.....	"	4,000
Registrar, City.....	Statute.....	"	" ...	" 1.....	"	4,000
Sanitary Department, Superintendent of..	Ordinance..	"	" ...	" 1.	"	3,000
Schoolhouse Commissioners*.....	Statute.....	"	Annually, one.....	June 1.....	Three years..	[3] 3,500
Sewers, Superintendent of.....	Ordinance..	"	Annually...	May 1.....	One year....	3,500
Sinking-Funds Commissioners.....	Statute.....	"	Annually, two.....	" 1.....	Three years..	None.
Soldiers' Relief Commissioner.....	"	"	Annually...	" 1.....	One year....	$3,500
Statistics Trustees....	Ordinance..	"	Annually, one.....	" 1.....	Five years...	None.
Streets, Superintendent of.....	" ..	"	Annually...	" 1.....	One year....	$5,000
Street Cleaning and Watering Department, Superintendent of.....	" ..	"	" ...	" 1.....	"	3,000

[1] William P. Fowler, appointed for the term of one year, beginning with the first day of May' 1907. Mr. Fowler's services as Institutions Registrar, in accordance with his request, are to be rendered without pay (C. C. M. 1904, p. 153).

[2] By concurrent vote. [3] Chairman, $500 additional.

Officers.	How Created.	Appointed or Elected.		Term.		Salary.
		By Whom.	When.	Begins.	Length of.	
Street Commissioners.	Statute.....	Vote of the People.....	Annually, one.....	1st Monday in Jan....	Three years..	[1]$4,000
Supplies, Superintendent of.....	Ordinance..	Mayor.....	Annually...	May 1.....	One year ...	3,000
Treasurer.....	Statute.....	"	Annually...	" 1.....	"	6,000
Vessels, Weighers of,	"	"	Annually, two	" 1.....	"	Fees.
Water Commissioner,*	"	"	Triennially.	" 1, 1907..	Three years..	$5,000
Weights and Measures, Sealer of.....	"	"	Annually...	" 1.....	One year....	3,000
Deputy Sealers.. ..	"	"	Annually, ten	" 1.....	"	1,600
Wire Commissioner...	"	"	Triennially.	" 1, 1906..	Three years..	5,000

[1] Chairman, $500 additional.

EXECUTIVE DEPARTMENTS.

DEPARTMENT OF THE MAYOR.

Office, City Hall, Room 28, second floor.

[Stat. 1885, Chap. 266; Stat. 1895, Chap. 449; Stat. 1904, Chap. 450; Stat. 1905, Chap. 341; Rev. Ord. 1898, Chap. 2; Stat. 1907, Chap. 274.]

JOHN F. FITZGERALD, *Mayor.*

ARTHUR W. DOLAN, *Secretary.*
TIMOTHY A. BUTLER, *Chief Clerk.*
RICHARD F. FIELD, *Assistant Secretary.*
JOHN M. CASEY, *Assistant Secretary, in charge of Amusement Licenses.*
THOMAS F. ANDERSON, *Manager of Publicity Bureau.*

ASSESSING DEPARTMENT.

Office, City Hall, Room 18, first floor.

[Stat. 1854, Chap. 448, § 37; Stat. 1884, Chap. 123; Stat. 1903, Chap. 279; Rev. Ord. 1898, Chap. 5; Ord. 1900, Chap. 5; Ord. 1901, Chap. 8.]

BOARD OF ASSESSORS.

JOHN J. MURPHY, *Chairman.*
CHARLES E. FOLSOM, *Secretary.*

ASSESSORS.

SAMUEL HICHBORN, EDWARD B. DAILY, JAMES BUCKNER. Terms end in 1910.

SAMUEL H. BOROFSKY, CHARLES E. FOLSOM, FREDERICK H. TEMPLE. Terms end in 1909.

JOHN H. DONOVAN, JOHN J. MURPHY, FRANCIS J. HORGAN. Terms end in 1908.

EDWARD T. KELLY, *Clerk.*

Three Assessors are appointed each year by the Mayor for a term of three years. The salary for the Chairman is $4,500, for the Secretary $4,200, and for the seven other Assessors $4,000.

NOTE.—R. L. refers to the Revised Laws of Massachusetts, 1902. Stat., alone, to the annual Statutes or Acts and Resolves of Massachusetts; Rev. Ord. to the Revised Ordinances of 1898; Ord., alone, to annual Ordinances passed since the Revised Ordinances of 1898.

The municipal year begins on the first Monday in January.

The financial year begins on February 1.

Corrections are made up to May 15, 1907.

The Assessors published annual tax-lists from 1822 to 1866. Since 1866 the records of the department are almost entirely in manuscript. Annual reports have been made since 1890.

ASSISTANTS.

[Stat. 1885, Chap. 266, § 2; Stat. 1894, Chap. 276; Stat. 1901, Chap 400; Rev. Ord. 1898, Chap. 5, § 1; Ord. 1901, Chap. 6.]

The First Assistants are appointed by the Assessors for a term of three years, subject to confirmation by the Mayor, one for each assessment district; one-half must be from each of the two leading political parties. The Assessors and First Assistants organize as the Board of Assessors and Assistant Assessors, of which body the Secretary of the Board of Assessors is at present the Secretary. The First Assistants receive a salary of $1,000 annually.

The Second Assistants are appointed annually in the same manner as the First Assistants, one for each assessment district; each Second Assistant being a resident of the ward that includes the assessment district for which he is appointed. Salary, $6 each per day.

The assessment districts, with First and Second Assistants assigned to each, are as follows:

DISTRICT 1. The whole of ward 1 (East Boston). CHARLES A. TILDEN, THOMAS SEXTON.

DIST. 2. The whole of Ward 2 (East Boston). THOMAS O. MCENANY, ALFRED L. WHITNEY.

DIST. 3. The whole of Ward 3 (Charlestown). BENJAMIN F. BOWDITCH, JOHN P. COTTRELL.

DIST. 4. The whole of Ward 4 (Charlestown). PHILIP O'BRIEN, LUCIAN J. PRIEST.

DIST. 5. The whole of Ward 5 (Charlestown). JOHN J. TAGUE, WARREN B. HADLEY.

DIST. 6. That part of Ward 6 lying northerly of a line beginning at the junction of Traverse and Beverly streets; thence by the centre lines of Beverly, Cooper, Salem, Parmenter, Hanover and Richmond streets, Atlantic and Eastern avenues to the Harbor Commissioners' line. HARRY C. BYRNE, SAVERIO R. ROMANO.

DIST. 7. That part of Ward 6 lying southerly and easterly of a line beginning at the junction of School and Washington streets; thence through the centre lines of Washington, Hanover and Richmond streets, Atlantic and Eastern avenues to the Harbor Commissioners' line. EDWIN R. SPINNEY, EDWARD A. ROGAN.

DIST. 8. That part of Ward 6 lying southerly and westerly of a line beginning at the junction of Traverse and Beverly streets; thence by the centre lines of Beverly, Cooper, Salem, Parmenter, Hanover and Washington streets to the boundary line of Ward 7. MATTHEW BINNEY, JR., JAMES MCNULTY.

Dist. 9. All that part of Ward 7 lying northerly and easterly of a line beginning at Broadway bridge; thence by the centre lines of Broadway extension, Albany, Kingston, Summer and Otis streets, Winthrop square and Devonshire street, to the boundary line of Ward 6. Nathan P. Ryder, Daniel J. Falvey.

Dist. 10. That part of Ward 7 lying northerly and westerly of a line beginning at the junction of Pleasant and Eliot streets; thence by the centre lines of Eliot, Kneeland, Harrison avenue, Beach, Kingston and Otis streets, Winthrop square and Devonshire street to the boundary line of Ward 6. Alexander P. Brown, William J. Keenan.

Dist. 11. All that part of Ward 7 lying southerly of a line beginning at the junction of Pleasant and Eliot streets; thence by the centre lines of Eliot, Kneeland, Harrison avenue, Beach street to Albany street; thence by the centre line of Albany street to the boundary line of Ward 9. Henry J. Ireland, William H. Coblentz.

Dist. 12. That part of Ward 8 lying northerly and easterly of a line beginning at Craigie's bridge; thence by the centre lines of Leverett, Green, Chambers and Cambridge streets to the boundary line of Ward 6. Thomas H. Bond, Hyman Weinberg.

Dist. 13. That part of Ward 8 lying southerly and westerly of a line beginning at Craigie's bridge; thence by the centre lines of Leverett, Green, Chambers and Cambridge streets to the boundary line of Ward 6. William H. Cuddy, Michael J. Toumey.

Dist. 14. That part of Ward 9 lying northeasterly of a line beginning at the intersection of Tremont and Dwight streets; thence by the centre lines of Dwight, Groton, Washington, Dover and Fay streets, Harrison avenue, Bristol and Albany streets to the boundary line of Ward 12. James F. Morgan, Charles F. Holmes.

Dist. 15. That part of Ward 9 lying southwesterly of a line beginning at the intersection of Tremont and Dwight streets; thence by the centre lines of Dwight, Groton, Washington, Dover and Fay streets, Harrison avenue, Bristol and Albany streets to the boundary line of Ward 12. Terence F. Feely, Frederick A. H. Bennett.

Dist. 16. That part of Ward 10 lying southerly and easterly of the centre line of location of the Providence Division of the New York, New Haven and Hartford Railroad and the centre line of Berkeley street to the boundary line of Ward 11. Charles J. Dowd, James A. Tighe.

Dist. 17. That part of Ward 10 lying northerly and westerly of the centre line of location of the Providence Division of the New York, New Haven and Hartford Railroad and the centre line of Berkeley street to the boundary line of Ward 11. James H. Phelan, Michael Mooney.

Dist. 18. That part of Ward 11 lying easterly of a line beginning at the Charles river; thence by the centre line of Clarendon street to the boundary line of Ward 10. James I. Moore, Frederick F. Smith.

Dist. 19. That part of Ward 11 lying westerly of a line beginning at the Charles river; thence by the centre line of Clarendon street to the boundary line of Ward 10. William H. Allen, John J. Fay.

Dist. 20. The whole of Ward 12. Timothy W. Murphy, Thomas A. Crowe.

Dist. 21. That part of Ward 13 lying northerly and easterly of a line beginning at the intersection of Fort Point channel and Dorchester avenue; thence by the centre line of Dorchester avenue, West First, C, West Seventh and D streets to the boundary line of Ward 15. John H. Giblin, Charles H. Turner.

Dist. 22. That part of Ward 13 lying southerly and westerly of a line beginning at the intersection of Fort Point channel and Dorchester avenue; thence by the centre lines of Dorchester avenue, West First, C, West Seventh and D streets to the boundary line of Ward 15. Roger H. Scannell, Joseph F. Ripp.

Dist. 23. The whole of Ward 14. John C. Cook, Patrick J. Roche.

Dist. 24. The whole of Ward 15. John Marno, James E. McGrady.

Dist. 25. That part of Ward 16 lying northerly and easterly of the centre lines of Norfolk avenue and Cottage street. Joseph I. Stewart, John S. McDonough.

Dist. 26. That part of Ward 16 lying southerly and westerly of the centre lines of Norfolk avenue and Cottage street. William B. Smart, Julius H. Peyser.

Dist. 27. The whole of Ward 17. William A. Creney, William M. Humphrey.

Dist. 28. The whole of Ward 18. Joseph T. Lyons, John P. Geishecker.

Dist. 29. That part of Ward 19 lying northerly and westerly of a line beginning at the boundary line between Boston and Brookline; thence by the centre lines of Huntington avenue, Tremont street and the centre line of the location of the Providence Division of the New York, New Haven and Hartford Railroad to Prentiss street. James P. Fox, John F. Kinney.

Dist. 30. That part of Ward 19 lying southerly and easterly of a line beginning at the boundary line between Boston and Brookline; thence by the centre lines of Huntington avenue and Tremont street and the centre line of the location of the Providence Division of the New York, New Haven and Hartford Railroad to Prentiss street. Richard F. Hogan, George W. Crocker.

Dist. 31. That part of Ward 20 lying northerly and easterly of a line beginning on the boundary line of Ward 16, at the junction of Quincy street and the Midland Division of the New York, New Haven and Hartford Railroad; thence by the centre line of said railroad and the centre lines of Washington, Bowdoin, Topliff, Longfellow, Draper, Robinson, Adams, Ellet streets and Dorchester avenue to the boundary line of Ward 24. A. Glendon Dyar, Bartholomew F. Roach.

Dist. 32. That part of Ward 20 lying southerly and westerly of a line beginning on the boundary line of Ward 16, at the junction of Quincy

street and the Midland Division of the New York, New Haven and Hartford Railroad; thence by the centre line of said railroad and the centre lines of Washington, Bowdoin, Topliff, Longfellow, Draper, Robinson, Adams, Ellet streets and Dorchester avenue to the boundary line of Ward 24. JOSEPH T. PRESTON, JOHN J. DRISCOLL.

DIST. 33. That part of Ward 21 lying northerly of a line beginning at the junction of Washington and Valentine streets; thence by the centre lines of Washington, Dale, Warren and Savin streets to the boundary line of Ward 16. ALONZO F. ANDREWS, LOUIS BURKHARDT.

DIST. 34. That part of Ward 21 lying southerly of a line beginning at the junction of Washington and Valentine streets; thence through Washington, Dale, Warren and Savin streets to the boundary line of Ward 16. JOHN H. GRIGGS, FRANK J. RILEY.

DIST. 35. That part of Ward 22 lying northerly and easterly of a line beginning at the junction of Day street and Grotto glen; thence by the centre lines of Day and Centre streets and the centre line of location of the Providence Division of the New York, New Haven and Hartford Railroad to the boundary line of Ward 23. JOHN E. HESLAN, JAMES H. KNIGHT.

DIST. 36. That part of Ward 22 lying southerly and westerly of a line beginning at the junction of Day street and Grotto glen; thence by the centre lines of Day and Centre streets and the centre line of location of the Providence Division of the New York, New Haven and Hartford Railroad to the boundary line of Ward 23. FRANK S. PRATT, WILLIAM T. PRINDEVILLE.

DIST. 37. That part of Ward 23 lying northerly and westerly of a line beginning at the boundary line between Boston and Newton; thence by the centre lines of Baker, Gardner and Spring streets, the centre line of location of the West Roxbury Branch, Providence Division of the New York, New Haven and Hartford Railroad, and the centre line of location of the Providence Division of the New York, New Haven and Hartford Railroad to Green street. EDWARD P. BUTLER, JAMES F. DOWLING.

DIST. 38. That part of Ward 23 lying northerly and easterly of a line beginning at the boundary line between Boston and Hyde Park; thence by the centre lines of Metropolitan avenue, Kittredge and Norfolk streets and Dudley avenue, and the centre line of location of the West Roxbury Branch, Providence Division of the New York, New Haven and Hartford Railroad, and the centre line of location of the Providence Division of the New York, New Haven and Hartford Railroad to Green street. FREDERICK F. O'DOHERTY, GEORGE URIOT.

DIST. 39. That part of Ward 23 lying southerly of a line beginning at the boundary line between Newton and Boston; thence by the centre lines of Baker, Gardner and Spring streets, the centre line of location of the West Roxbury Branch, Providence Division of the New York, New Haven and Hartford Railroad, the centre lines of Dudley avenue, Nor-

folk and Kittredge streets, and Metropolitan avenue to the boundary line of Hyde Park. MICHAEL F. DOLAN, JAMES A. COUTTS.

DIST. 40. That part of Ward 24 lying northerly and easterly of a line beginning at the junction of Dorchester avenue and Greenwich street; thence by the centre lines of Dorchester avenue, Ashmont, Carruth, New Minot, Adams and Granite streets to the ward line in Neponset river. DANIEL A. DOWNEY, WARD A. MARSH.

DIST. 41. That part of Ward 24 lying within the following-described lines: Beginning at the boundary line between Boston and Milton; thence by the centre lines of Washington, Morton, Corbet, Norfolk and Centre streets, Dorchester avenue, Ashmont, Carruth, New Minot, Adams and Granite streets to the boundary line between Boston and Milton; thence by said boundary line to the point of beginning. TIMOTHY J. MURPHY, ALBERT W. HUEBENER.

DIST. 42. That part of Ward 24 lying southerly and westerly of a line beginning at the junction of Talbot avenue and Norfolk street; thence by the centre lines of Norfolk, Corbet, Morton and Washington streets to the boundary line between Boston and Milton. WILLIAM N. GOODWIN, WILLIAM B. CURRAN.

DIST. 43. That part of Ward 25 lying northerly and easterly of a line beginning at the boundary line between Boston and Watertown; thence by the centre lines of North Beacon, Parsons, Washington and Cambridge streets to Charles river. BENJAMIN M. FISKE, PATRICK F. CARLEY.

DIST. 44. That part of Ward 25 lying southerly and westerly of a line beginning at the boundary line between Cambridge and Boston; thence by the centre lines of Cambridge, Washington, Parsons and North Beacon streets to Charles river. GEORGE W. WARREN, WILLIAM M. FARRINGTON.

AUDITING DEPARTMENT.

Office, City Hall, Room 20, first floor.

[Rev. Ord. 1898, Chap. 6; Ord. 1901, Chap. 10.]

J. ALFRED MITCHELL, *City Auditor*. Appointed annually. Salary, $6,000.

The office of Auditor was established by ordinance on August 2, 1824. Regular annual reports of receipts and expenditures have been published by the Auditor since 1825. These reports show the annual receipts of the City and County, the debt, and the public property. Similar, but less complete, reports were published by finance committees from 1811 to 1824, inclusive. Since June 1, 1867, the Auditor has published monthly exhibits of all City and County expenditures.

The City Auditor is also Auditor of the County of Suffolk and Secretary of the Board of Commissioners of Sinking Funds. See pages 100 and 87, respectively. (R. L. Chap. 21, § 44; Rev. Ord. 1898, Chap. 3, § 5.)

BATH DEPARTMENT.

Office, 64 Pemberton square.

[Rev. Ord. 1898, Chap. 7.]

BATH TRUSTEES.

LEONARD D. AHL, *Chairman.*
JOSEPH P. O'BRIEN, *General Superintendent.*

TRUSTEES.

JOHN J. O'HARE, MRS. LAWRENCE J. LOGAN. Terms end in 1912.
JAMES M. PORTER. Term ends in 1911.
MRS. JACOB H. HECHT, HENRY EHRLICH, M.D. Terms end in 1910.
THOMAS ARTHUR. Term ends in 1909.
LEONARD D. AHL. Term ends in 1908.

The Trustees have the care and custody of all bath-houses and indoor gymnasia; also of four urinals and eight public convenience stations established by the City.

The Bath Department has charge of the following:

BEACH BATHS.

WOOD ISLAND PARK, East Boston, Ward 1, two houses for men and women, and one house for boys.

NORTH END PARK, City proper, Ward 6 (opposite Copp's Hill burial-ground, Commercial street), two houses, for men and women. A laundry connected with these bath-houses launders all the bathing suits used in the Department during the summer bathing season.

MEDFORD STREET, Charlestown, Ward 4 (opposite Charlestown Heights), for men and women.

L STREET, South Boston, Ward 14, for men and boys.

K STREET, South Boston, Ward 14, for women.

FREEPORT STREET, Dorchester, Ward 24, two houses, for men and women.

RIVER BATH AND SWIMMING POOL.

CHARLES RIVER, Spring street, Ward 23, two houses, for men and women.

SWIMMING-POOL.

ORCHARD PARK, Ward 17, two houses, for men and women, at different hours.

FLOATING BATHS.

BRIGHTON, Western-avenue bridge, Ward 25, one house, for men and women, at different hours.

DOVER-STREET BRIDGE, Ward 9, two houses, for men and women.

WEST BOSTON BRIDGE, Ward 8, two houses, for men and women.

WARREN BRIDGE, Ward 5, two houses, for men and women.

NEW-STREET WHARF, East Boston, Ward 2, two houses, for men and women.

JEFFRIES POINT, East Boston, Ward 2, one house, for men and women, at different hours.

DOVER-STREET BATH-HOUSE.

DOVER-STREET BATH-HOUSE, Ward 9, near Harrison avenue, shower and tub baths for both men and women, fitted for use throughout the year. This bath-house was completed in 1898, and opened to the public, in October, 1898. A laundry connected with this bath-house launders all the towels used in the department.

CABOT-STREET BATH-HOUSE.

CABOT-STREET BATH-HOUSE, Cabot street, Ward 18. Includes shower baths, a swimming pool and a gymnasium. It is open throughout the year for the use of both sexes. It was opened to the public in September, 1905, the year in which it was completed.

GYMNASIA.

EAST BOSTON GYMNASIUM, Paris street, Ward 2.

COMMONWEALTH PARK GYMNASIUM, Ward 13, D street, South Boston.

GYMNASIUM, Ward 7, Tyler street.

GYMNASIUM, Ward 9, Harrison avenue, corner Plympton street.

GYMNASIUM, Ward 16, Columbia road, Dorchester. Includes swimming-pool.

GYMNASIUM, Ward 18, in Cabot-street bath-house.

BRIDGE DEPARTMENT.

Office, 926 Tremont Building.

[Ord. 1906, Chaps. 1 and 3.]

P. F. McDONALD, *Superintendent of Bridges.* Salary, $3,000.

The Superintendent of Bridges has charge of the highway bridges within the limits of the city, whether constructed over navigable waters or railroads; and has charge of all repairs except such as affect the structure of the bridges. The latter are made under the supervision of the City Engineer. All drawtenders are appointed by and subject to the control of the Superintendent of Bridges. The following-named bridges are under the charge of the Superintendent of Bridges.

[1] LIST OF BOSTON BRIDGES UNDER THE CHARGE OF THE BRIDGE DEPARTMENT.

I. — BRIDGES MAINTAINED WHOLLY BY THE CITY.

[In the list those marked with an asterisk (*) are over navigable waters, and are each provided with a draw.]

ALLSTON, over Boston and Albany Railroad, at Cambridge street, Brighton.

---

[1] For other bridges, see Park Department, page 78; and Boston and Cambridge Bridges, page 97.

Ashland street, over New York, New Haven and Hartford Railroad, Providence Division, West Roxbury.
Athens street, over New York, New Haven and Hartford Railroad, Midland Division.
Baker street, at Brook Farm, West Roxbury.
Beacon street, over outlet to Back Bay Fens.
Beacon street, over Boston and Albany Railroad.
Bennington street, over Boston, Revere Beach and Lynn Railroad.
Berkeley street, over Boston and Albany Railroad.
Berwick-park foot-bridge, over New York, New Haven and Hartford Railroad, Providence Division.
Blakemore street, over New York, New Haven and Hartford Railroad, Providence Division.
Bolton street, over New York, New Haven and Hartford Railroad, Midland Division.
Boylston street, over Boston and Albany Railroad.
* Broadway, over Fort Point channel.
Broadway, over Boston and Albany Railroad.
Brookline avenue, over Boston and Albany Railroad.
Brooks street, Brighton, over Boston and Albany Railroad.
Byron street, over Boston, Revere Beach and Lynn Railroad.
Charlesgate, over Ipswich street.
* Charlestown, from Boston to Charlestown.
* Chelsea (South), over South channel, Mystic river.
* Chelsea street, from East Boston to Chelsea.
Columbus avenue, over Boston and Albany Railroad.
* Commercial point, or Tenean, over Tenean creek, Dorchester.
* Congress street, over Fort Point channel.
Cottage farm, over Boston and Albany Railroad at Commonwealth avenue.
Cottage-street foot-bridge, over flats, East Boston.
Dartmouth street, over Boston and Albany Railroad.
* Dover street, over Fort Point channel.
Elmwood street (private way), over Stony brook, Roxbury.
* Federal street, over Fort Point channel.
Ferdinand street, over Boston and Albany Railroad.
Florence street, over Stony brook, West Roxbury.
Gainsborough-street foot-bridge, over New York, New Haven and Hartford Railroad, Providence Division.
Gold-street foot-bridge, over New York, New Haven and Hartford Railroad, Midland Division.
Huntington avenue, over Boston and Albany Railroad.
Hyde Park avenue, over Stony brook, West Roxbury.
Ipswich street, over waterway.
Irvington-street foot-bridge, over New York, New Haven and Hartford Railroad, Providence Division.
Keyes street, over Stony brook, West Roxbury.

* L STREET, over reserved channel at junction of Summer and L streets.
LINDEN PARK STREET, over Stony brook, Roxbury.
* MALDEN, from Charlestown to Everett.
MASSACHUSETTS AVENUE, over Boston and Albany Railroad.
MASSACHUSETTS AVENUE, over New York, New Haven and Hartford Railroad, Providence Division.
* MERIDIAN STREET, from East Boston to Chelsea.
* MOUNT WASHINGTON AVENUE, over Fort Point channel.
SHAWMUT AVENUE, over Boston and Albany Railroad, and New York, New Haven and Hartford Railroad, Providence Division.
SOUTHAMPTON STREET, east of New York, New Haven and Hartford Railroad, Midland Division.
SOUTHAMPTON STREET, west of New York, New Haven and Hartford Railroad, Midland Division.
SUMMER STREET, over A street.
SUMMER STREET, over B street.
SUMMER STREET, over C street.
* SUMMER STREET, over Fort Point channel.
* WARREN, from Boston to Charlestown.
WEST NEWTON STREET, over New York, New Haven and Hartfor Railroad, Providence Division.
WEST RUTLAND-SQUARE FOOT-BRIDGE, over New York, New Haven and Hartford Railroad, Providence Division.
WILLIAMS STREET, over Stony brook, West Roxbury.
WINTHROP, from Breed's Island to Winthrop.

II. — BRIDGES OF WHICH BOSTON MAINTAINS THE PART WITHIN ITS LIMITS.

CENTRAL AVENUE, from Dorchester to Milton.
* CHELSEA (North), from Charlestown to Chelsea.
* GRANITE, from Dorchester to Milton.
MILTON, from Dorchester to Milton.
* NEPONSET, from Dorchester to Quincy.
* NORTH BEACON STREET, from Brighton to Watertown.
SPRING STREET, from West Roxbury to Dedham.
* WESTERN AVENUE, from Brighton to Watertown.

III. — BRIDGES WHOSE COST OF MAINTENANCE IS PARTLY PAID BY BOSTON.

ALBANY STREET, over Boston and Albany Railroad (over freight tracks).
ASHMONT, junction Dorchester avenue and Talbot avenue, over New York, New Haven and Hartford Railroad, Plymouth Division.
BLUE HILL AVENUE, Mattapan, over New York, New Haven and Hartford Railroad, Midland Division.
BOSTON STREET, over New York, New Haven and Hartford Railroad, Plymouth Division.

CAMBRIDGE STREET, over Boston and Maine Railroad.
CHELSEA, over Boston and Maine Railroad.
DORCHESTER AVENUE, over New York, New Haven and Hartford Railroad, Plymouth Division.
EVERETT STREET, over Boston and Albany Railroad, Brighton.
HARVARD STREET, over New York, New Haven and Hartford Railroad, Midland Division.
NORFOLK STREET, Mattapan, over New York, New Haven and Hartford Railroad, Midland Division.
OAKLAND STREET, Mattapan, over New York, New Haven and Hartford Railroad, Midland Division.
PERKINS STREET (foot-bridge), over Boston and Maine Railroad.
SOUTHAMPTON STREET, over New York, New Haven and Hartford Railroad, Plymouth Division.
SUMMER STREET, over New York, New Haven and Hartford Railroad, Midland Division.
WEST FOURTH STREET, over New York, New Haven and Hartford Railroad, Plymouth Division.

IV. — BRIDGES MAINTAINED BY RAILROAD CORPORATIONS.

1. — By the Boston and Albany Railroad.

ALBANY STREET (over passenger tracks).
HARRISON AVENUE.
MARKET STREET, Brighton.
TREMONT STREET.
WASHINGTON STREET.

2. — By the Boston and Maine and Boston and Albany Railroads.

MAIN STREET.
MYSTIC AVENUE.

3. — By the Boston and Maine Railroad, Eastern Division.

WAUWATOSA AVENUE, East Boston.

4. — By the Boston, Revere Beach and Lynn Railroad.

EVERETT STREET, East Boston.

5. — By the New York, New Haven and Hartford Railroad, Midland Division.

MORTON STREET, Dorchester.
NORFOLK " " (near Dorchester station).
WASHINGTON STREET, "
SILVER STREET, South Boston.
DORCHESTER AVENUE, South Boston.
WEST BROADWAY, " "

NOTE. — There are eight bridges in the care of the Boston and Cambridge Bridge Commissioners. See page 97.

West Fifth street, South Boston.
West Fourth street, " "
West Second street, " "
West Sixth street, " "
West Third street, " "

6. — By the New York, New Haven and Hartford Railroad, Plymouth Division.

Adams street.
Cedar Grove Cemetery.
Freeport street.
Medway street.
Savin Hill avenue.

7. — By the New York, New Haven and Hartford Railroad, Providence Division.

Albany street (new part).
Beech street, West Roxbury.
Bellevue street, West Roxbury.
Berkeley street (new part).
Broadway (new part).
Canterbury street, West Roxbury.
Castle street.
Centre and Mt. Vernon streets, West Roxbury.
Chandler street.
Columbus avenue (new part).
Dartmouth street (new part).
Dudley avenue, West Roxbury.
Ferdinand street (new part).
Harrison avenue (new part).
Park street, West Roxbury.
Tremont street (new part).
Washington street (new part).

RECAPITULATION.

I.	Number maintained wholly by Boston	58
II.	Number of which Boston maintains the part within its limits,	8
III.	Number of those whose cost of maintenance is partly paid by Boston	15
IV.	Number maintained by railroad corporations:	
	1. Boston and Albany	5
	2. Boston and Maine and Boston and Albany	2
	3. Boston and Maine, Eastern Division	1
	4. Boston, Revere Beach and Lynn	1
	5. New York, New Haven and Hartford, Midland Division	11
	Carried forward	101

Brought forward	101
6. New York, New Haven and Hartford, Plymouth Division	5
7. New York, New Haven and Hartford, Providence Division	17
Total number	123

BUILDING DEPARTMENT.

Office, Old Court House, second floor, Room 15.

[Stat. 1892, Chap. 419, § 2, Stat. 1895, Chap. 449, § 24; Rev. Ord. 1898, Chap. 8, and Chap. 45, §§ 28–39.]

JOHN A. ROONEY, *Building Commissioner.* Salary, $5,000.

It is the duty of the Building Commissioner to issue permits for and inspect the erection and alteration of buildings in the City, and the setting of boilers, engines and furnaces; to keep a register of the names of all persons carrying on the business of plumbing and gasfitting, and of all persons working at said business, and to issue licenses to master and journeymen plumbers and gasfitters; to issue permits for and inspect the plumbing and gasfitting in a building; to inspect elevators in buildings and report upon elevator accidents.

BUILDING LIMITS.

[Stat. 1892, Chap. 419; Rev. Ord. 1898, Chap. 45, § 27.]

Among other restrictions imposed by statute on the erection of buildings, it is provided that no wooden building shall be erected within such limits as shall from time to time be defined by ordinance. These limits at present are:

All that portion of the City which is included within a line beginning at the intersection of the centre lines of Dover and Albany streets, and thence running east through the centre of said Dover street to the Harbor Commissioners' line; thence by the said Harbor Commissioners' line around the northerly portion of the City to a point on Charles river, at the intersection of said line with the easterly line of St. Mary's street extended; thence along said easterly line of St. Mary's street and the boundary line between Brookline and Boston to the centre of Longwood avenue; thence through the centre of said avenue to the centre of St. Alphonsus street; thence through the centre of said street to the centre of Ward street; thence through the centre of said Ward street to the centre of Parker street; thence through the centre of said Parker street to the centre of Ruggles street; thence through the centre of said Ruggles street to the centre of Washington street; thence through the centre of said Washington street to a point opposite the centre of Palmer street; thence through the centre of said Palmer street and through the centre of Eustis street to the centre of Hampden street;

and thence through the centre of said Hampden street and the centre of Albany street to the point of beginning.

CEMETERY DEPARTMENT.

Office, City Hall, Room 76.

[Stat. 1897, Chap. 375; Rev. Ord. 1898, Chap. 9.]

BOARD OF CEMETERY TRUSTEES.

WILLIAM J. FALLON, *Chairman.*
JOHN FRANK KEATING, *Secretary.*

TRUSTEES.

CHARLES E. PHIPPS. Term ends in 1912.
FREDERICK E. ATTEAUX. Term ends in 1911.
WILLIAM J. FALLON. Term ends in 1910.
ALBERT W. HERSEY. Term ends in 1909.
CHRISTOPHER P. MCCAFFREY. Term ends in 1908.

JAMES H. MORTON, *Superintendent of Cemeteries.*
Office of Superintendent, at Mt. Hope Cemetery, Mattapan.

By Chap. 375 of the Acts of 1897, the Mayor was authorized to appoint a board of five trustees, subject to confirmation of the Board of Aldermen, to have charge of Mt. Hope Cemetery and all other burying-grounds owned by or in charge of the City of Boston.

Mt. Hope Cemetery was bought by the City in 1857 for $35,000, and additional land has been purchased since. This cemetery now contains 117 acres and 36,536 square feet, and is situated in Ward 23, West Roxbury. The board of trustees was first appointed under the ordinance of December 21, 1857, and annual reports have been published since 1859.

The other burying-grounds formerly under control of the Board of Health, but now under the jurisdiction of this department, are as follows:

Bennington Street, East Boston.
Bunker Hill, Charlestown.
Phipps Street, Charlestown.
Copp's Hill, Charter and Hull streets.
King's Chapel, Tremont street, near School street.
Granary, Tremont street, opposite Bromfield street.
Central, Boston Common.
South, Washington and East Concord streets.
Eliot, Washington and Eustis streets.
Warren, Kearsarge avenue, Roxbury.
Walter Street, Walter street, Roslindale.

Westerly, Centre street, near La Grange street, West Roxbury.
Evergreen, Commonwealth avenue, Brighton.
Market Street, Market street, Brighton.
Dorchester North, Upham's Corner.
Dorchester South, Dorchester avenue, opposite Brook street.
Hawes, Emerson street, near L street.

CHILDREN'S INSTITUTIONS DEPARTMENT.

Office, 30 Tremont street.

[Stat. 1897, Chap. 395; Rev. Ord. 1898, Chap. 10; Stat. 1906, Chap. 150.]

TRUSTEES FOR CHILDREN.

CHARLES P. PUTNAM, M.D., *Chairman.*
MRS. GEORGE F. H. MURRAY, *Secretary.*

TRUSTEES.

HASKET DERBY, M.D. Term ends in 1912.
CHARLES P. PUTNAM, M.D., MRS. GEORGE F. H. MURRAY. Terms end in 1911.
LEE M. FRIEDMAN. Term ends in 1910.
MISS MARY BOYLE O'REILLY, JAMES B. CLEARY. Terms end in 1909.
JOHN O'HARE. Term ends in 1908.

The trustees have the charge and control of the house for the employment and reformation of juvenile offenders, known as the Suffolk School for Boys at Rainsford Island, the Parental School for Truants at West Roxbury, and purchase all the fuel and other supplies required for these institutions.

They have the charge and control of several hundred dependent children placed in country homes, and the general supervision of the defective children, placed in institutions throughout the State, for whose care the City pays.

CITY CLERK DEPARTMENT.

Office, City Hall, Room 31, second floor.

[Stat. 1854, Chap. 448, § 30; Stat. 1885, Chap. 266, § 2; Rev. Ord. 1898, Chap. 11; R. L., Chap. 26, §§ 15, 16.]

EDWARD J. DONOVAN, *City Clerk.* Salary, $5,000.
JOHN T. PRIEST, *Assistant City Clerk.* Salary, $3,800.

The City Clerk, chosen January 2, 1905, for the term of three years, by concurrent vote of the two branches of the City Council, has the care and custody of the records of the Board of Aldermen, and of all

City records, documents, maps, plans and papers, except those otherwise provided for. He also records chattel mortgages, assignments of wages, liens upon vessels, and performs other duties imposed by statute.

The City Clerk is, *ex officio*, Clerk of the Board of Aldermen and of meetings of both branches of the City Council when met in joint convention.

The Assistant City Clerk is appointed annually by the City Clerk, subject to the approval of the Mayor, and discharges the duties of the City Clerk in his absence, or in case of a vacancy in that office [Rev. Ord. 1898, Chap. 11, § 4]. By R. L., Chap. 26, § 16, the certificate or attestation of the Assistant City Clerk has equal effect with that of the City Clerk.

CITY MESSENGER DEPARTMENT.

Office, City Hall, Room 26, second floor.

[Rev. Ord. 1898, Chap. 12.]

EDWARD J. LEARY, *City Messenger*. Salary, $4,000.

The City Messenger, chosen annually by concurrent vote of the two branches of the City Council, is the official messenger of the City Council and its committees, and attends all meetings of the same, has the care and distribution of all documents printed for the use of the City Council, and is the custodian of the City Hall Building. He has charge of the city flag-staffs, the display of flags in the public grounds, and of the ropes and stakes used in closing streets and squares on public occasions. The office was established by an ordinance of October 14, 1852.

CLERK OF COMMITTEES DEPARTMENT.

Office, City Hall, Room 24, second floor.

[Rev. Ord. 1898, Chap. 13.]

JOHN F. DEVER, *Clerk of Committees*. Salary, $4,000.
WILFRED J. DOYLE, *Assistant Clerk of Committees*. Salary, $2,500.

The Clerk of Committees, chosen annually by concurrent vote of the two branches of the City Council, acts as the clerk of all committees of the City Council, keeping the records of the same, and has charge of the City Hall Reference Library. He also has charge, under the direction of the Committee on Licenses of the Board of Aldermen, of the licensing of minors fourteen years of age and over to sell newspapers and small wares and to black boots, and has supervision and control of all minors so licensed. He appoints all his subordinates.

The Assistant Clerk discharges the duties of the Clerk when that officer is absent and when there is a vacancy in his office. [Rev. Ord., Chap. 13, § 4.]

COLLECTING DEPARTMENT.

Office, City Hall, Room 21, first floor.

[Stat. 1875, Chap. 176; Stat. 1888, Chap. 390; Rev. Ord. 1898, Chap. 14.]

GARRETT W. SCOLLARD, *City Collector.* Appointed annually. Salary, $7,500.

The Collector collects and receives all assessments, betterments, rates, dues and money payable on any account to the City of Boston or the County of Suffolk. The separate office of Collector was established by statute in 1875. Annual reports have been published since 1876.

CONSUMPTIVES' HOSPITAL DEPARTMENT.

Office, 1151 Tremont Building.

[Stat. 1906, Chap. 189; Ord. 1903, Chap. 6; Ord. 1906, Chap. 4.]

CONSUMPTIVES' HOSPITAL TRUSTEES.

EDWARD F. MCSWEENEY, *Chairman.*
HERBERT F. PRICE, *Secretary.*

TRUSTEES.

HERBERT F. PRICE. Term ends in 1912.
EDWARD F. MCSWEENEY. Term ends in 1911.
JAMES J. MINOT, M.D. Term ends in 1910.
MARGARET G. O'CALLAGHAN. Term ends in 1910.
ISABEL HYAMS. Term ends in 1909.
JOHN F. O'BRIEN, M. D. Term ends in 1908.
JOHN E. POTTS. Term ends in 1908.

The trustees have charge of the expenditure of $150,000 to be raised by a loan heretofore authorized, and have authority to purchase land and to erect upon the land and to furnish in a suitable manner a building or buildings suitable for a consumptives' hospital. After the erection and furnishing of the hospital the trustees will have charge of the care, maintenance and management thereof, including the purchase of all supplies. The trustees may admit to the hospital only persons who have been inhabitants of Boston for at least two years preceding the date of their application, preference to be given to those having a legal settlement in Boston. The trustees have power to make all necessary rules and regulations for the carrying on of the hospital and the admission of patients. Pending the erection of the hospital, the trustees may hire one hundred beds, in private hospitals, for needy patients.

ELECTION DEPARTMENT.

Office, Old Court House, Room 8, first floor.

[R. L., Chap. 11, §§ 69–79; Stat. 1903, Chap. 279; Rev. Ord. 1898, Chap. 15.]

BOARD OF ELECTION COMMISSIONERS.

JOHN M. MINTON, *Chairman.* MELANCTHON W. BURLEN, *Secretary.*

COMMISSIONERS.

MELANCTHON W. BURLEN. Term ends in 1911. Salary, $3,500.
JOHN M. MINTON. Term ends in 1910. Salary, $4,000.
ALPHEUS SANFORD. Term ends in 1909. Salary, $3,500.
DAVID B. SHAW. Term ends in 1908. Salary, $3,500.

The Board of Registrars of Voters was appointed in May, 1874, and was succeeded July 1, 1895, by the Board of Election Commissioners.

This department exercises all the powers and duties formerly conferred upon the Board of Registrars of Voters, including the preparation of the jury list, together with all the powers and duties formerly conferred upon the Mayor, Board of Aldermen and City Clerk, relating to elections in the City of Boston, except the power and duty of giving notice of elections, and fixing the days and hours for holding the same.

The board also exercises all the powers and duties formerly conferred upon the City Clerk and other officers by Chapter 504 of the Acts of 1894, and acts in amendment thereof, relating to political committees and caucuses, and all laws relating to the registration of voters in the City of Boston.

ENGINEERING DEPARTMENT.

Office, City Hall, Room 50, fourth floor.

[Stat. 1870, Chap. 337; Stat. 1895, Chap. 449, § 21; Rev. Ord. 1898, Chap. 16.]

WILLIAM JACKSON, *City Engineer.* Appointed annually. Salary, $6,000.

The duties of the City Engineer include the designing and superintending the construction of new bridges, retaining walls, city wharves, and such other public engineering works as the City Council may authorize; the making of such surveys, plans, estimates, statements and descriptions, and taking such levels as the City Government or any of its departments or committees may require; the custody of all surveys and plans relating to the laying out, locating anew, altering, widening or discontinuing of streets; and the new engineering constructions for all departments of the city. He must be consulted on all work where the advice of a civil engineer would be of service. The office of City Engineer was established by ordinance on October 31, 1850, and by Chapter 449 of the Acts of 1895. Regular annual reports have been issued since 1868.

FIRE DEPARTMENT.

Office, City Building, Bristol street.

[Stat. 1850, Chap. 262; Stat. 1895, Chap. 449, §§ 9–11; Rev. Ord. 1898, Chap. 17.]

BENJAMIN W. WELLS, *Fire Commissioner*. Salary, $5,000. Term ends in 1910.

JOHN A. MULLEN, *Chief of Department*.
JOHN GRADY, *First Deputy Chief*.
PETER F. MCDONOUGH, *Second Deputy Chief*.
BROWN S. FLANDERS, *Superintendent of Fire Alarms*.
ALFRED J. PORTER, *Superintendent of Repairs*.
GEORGE W. STIMPSON, *Veterinary Surgeon*.

The Boston Fire Department was organized in 1837. It is in charge of one Commissioner, who has entire control of the department, a Chief, First and Second Deputy Chiefs, twelve District Chiefs, each in charge of a Fire District, Superintendent of Fire Alarms, and officers, firemen, telegraph operators, etc. Annual reports have been published since 1838.

FIRE DISTRICTS AND CHIEFS.

DISTRICT 1. PATRICK E. KEYES, *Chief*. All that part of Boston known as East Boston.

DIST. 2. C. H. W. POPE, *Chief*. All that part of Boston formerly known as Charlestown.

DIST. 3. JOSEPH M. GARRITY, *Chief*. The territory bounded on the north and east by the water front, on the south by Summer street, and on the west by Washington street and Washington street North.

DIST. 4. HENRY A. FOX, *Chief*. The territory bounded on the north by the Charles river, on the east by Washington street North and Washington street, on the south by Winter, Tremont, Boylston, Arlington, Beacon and Berkeley streets, and on the west by the Charles river.

DIST. 5. DANIEL F. SENNOTT, *Chief*. The territory bounded on the north by Winter and Summer streets, Dorchester avenue, Congress street, Fort Point channel and the harbor to B street, on the east by B street, on the south by First street, across Dorchester avenue and Fort Point channel to Broadway extension, Pleasant street, Park square and Boylston street, and on the west by Tremont street.

DIST. 6. EDWIN A. PERKINS, *Chief*. The territory bounded on the north by Broadway extension across Fort Point channel and Dorchester avenue to First street, through First street to B street, on the west by B street to harbor line, by harbor line to Locust street, on the south by Locust and Dorset streets to the South bay, and west by South bay to Broadway extension bridge.

DIST. 7. STEPHEN J. RYDER, *Chief*. The territory bounded on the west by the Charles river, on the north by Berkeley, Beacon, Arlington and Boylston streets, Park square, Pleasant street and Broadway

extension, on the east by Fort Point channel and South bay, and on the south by Massachusetts avenue and the Charles river.

DIST. 8. PETER F. MCDONOUGH, *Chief.* The territory bounded on the north by the Charles river and Massachusetts avenue, on the east by Washington street, on the south by Atherton and Mozart streets, Chestnut avenue, Sheridan and Centre streets, Hyde square, Perkins street, South Huntington avenue, and Castleton street, across Jamaicaway to the Brookline line, and on the west by the Brookline line to Cottage Farm bridge.

DIST. 9. MICHAEL J. KENNEDY, *Chief.* The territory bounded on the north by Massachusetts avenue, South bay, Dorset and Locust streets, on the east by Dorchester bay, on the south by Freeport, Hancock, Bowdoin and Quincy streets, Columbia road, and on the west by Seaver street, Columbus avenue and Washington street.

DIST. 10. JOHN O. TABER, *Chief.* That part of Dorchester bounded on the north by Seaver street, Columbia road, Quincy, Bowdoin, Hancock and Freeport streets, on the east by Dorchester bay, on the south by the Neponset river and the Hyde Park line, and on the west by Harvard street and Blue Hill avenue.

DIST. 11. JOHN F. RYAN, *Chief.* All that part of Boston known as Brighton, and extending east as far as Cottage Farm bridge.

DIST. 12. MICHAEL J. MULLIGAN, *Chief.* All that part of Boston known as West Roxbury, bounded on the north by a line from the Brookline line across Jamaicaway to Castleton street, through Castleton street, South Huntington avenue and Perkins street, Hyde square, Centre and Sheridan street, Chestnut avenue, Mozart and Atherton streets, Columbus avenue and Seaver street, on the east by Blue Hill avenue and Harvard street, on the south by the Hyde Park and Dedham lines, and on the west by the Newton and Brookline lines.

STEAM FIRE-ENGINES.

Number.	Location.	Officers.
1	Dorchester street, cor. Fourth, So. Boston.	William Coulter, Capt. J. J. Burke, Lieut.
2	Fourth street, cor. O, South Boston	E. Connors, Capt. F. Donohue, Lieut.
3	Harrison avenue, cor. Bristol street	John W. Murphy, Capt. William F. Field, Lieut.
4	Bulfinch street	P. Callahan, Capt. A. B. Howard, jr., Lieut.
5	Marion street, East Boston	John W. Godbold, Capt. M. F. O'Brien, Lieut.
6	Leverett street	F. J. Sheeran, Capt. M. J. Teehan, Lieut.
7	East street	J. F. Gillen, Capt. M. J. Sullivan, Lieut.
8	Salem street	P. A. Grant, Capt. D. J. Dacey, Lieut.
9	Paris street, East Boston	J. F. Hines, Capt. T. J. Flynn, Lieut.
10	Mt. Vernon street, cor. River	M. P. Mitchell, Capt. William C. Greely, Lieut.

STEAM FIRE-ENGINES. — *Concluded.*

Number.	Location.	Officers.
11	Cor. Saratoga and Byron streets, E. B.	C. H. Leary, Capt. F. W. Battis, Lieut.
12	Dudley street, Roxbury	A. R. Johnson, Capt. Michael Boyle, Lieut.
13	Cabot street, Roxbury	W. J. Gaffey, Capt. T. E. Conroy, Lieut.
14	Centre street, Roxbury	George B. Norton, Capt. D. Driscoll, Lieut.
15	Cor. Broadway and Dorchester avenue	E. F. Richardson, Capt. M. F. Mulligan, Lieut.
16	Temple street, Dorchester	John J. Flanagan, Capt. John Baumeister, Lieut.
17	Meeting House Hill, Dorchester	M. Cronin, Capt. John F. Curley, Lieut.
18	Harvard street, Dorchester	F. J. Jordan, Capt. F. McArdle, Lieut.
19	Norfolk street, Dorchester	Maurice Heffernan, Capt. Anthony J. Burns, Lieut.
20	Walnut street, Dorchester	J. M. Littleton, Capt.
21	Columbia road, Dorchester	Irving Sparks, Capt. G. H. Hutchings, Lieut.
22	Warren avenue	F. M. O'Lalor, Capt. H. M. Hebard, Lieut.
23	Northampton street	M. Walsh, Capt. George H. Twiss, Lieut.
24	Cor. Warren and Quincy streets	John N. Lally, Capt. R. J. Carleton, Lieut.
25	Fort Hill square	C. J. O'Brien, Capt. G. A. Carney, Lieut.
26 and 35	Mason street	J. E. Madison, Capt. J. J. McCarthy, Lieut. De Witt Lane, Lieut.
27	Elm street, Charlestown	Edward D. Pope, Capt. T. J. Heffron, Lieut.
28	Centre street, West Roxbury	M. C. Leonard, Capt. J. J. Burke, Lieut.
29	Chestnut Hill avenue, Brighton	Joseph M. Gargan, Capt. T. E. Kiley, Lieut.
30	Centre street, West Roxbury	T. M. McLaughlin, Capt.
32 [1]	Bunker Hill street, Charlestown	T. H. Ramsay, Capt. John E. Redman, Lieut.
33	Boylston street	R. E. Handy, Capt. M. D. Greene, Lieut.
34	Western avenue, Brighton	Thomas H. Weltch, Capt. Wm. Lalley, Lieut.
36	Monument street, Charlestown	M. J. Lawler, Capt. T. F. Quigley, Lieut.
37	Longwood avenue	C. W. Conway, Capt.
38 and 39	Congress street	J. J. Caine, Capt. W. M. Lynch, Lieut. M. A. Kenealy, Lieut.
40	Sumner street, East Boston	T. J. Lannary, Capt. P. P. Leahy, Lieut.
41	Harvard avenue, Brighton	M. R. Joy, Capt. P. A. Matthews, Lieut.
42	Egleston square	J. T. Byron, Capt.
43	Andrew square, South Boston	J. F. Ryan, Capt. M. J. Dacey, Lieut.
44	Berth at India Wharf, Fire-boat	Robert A. Ritchie, Capt. W. S. Eaton, Lieut.
45	Poplar street, West Roxbury	J. J. O'Connor, Capt.
46	Dorchester avenue, Ashmont	W. M. McLean, Capt. J. T. Prendergast, Lieut.

[1] 31. Spare fire-boat.

LADDER TRUCKS.

No. 1. Friend street. E. J. Shallow, *Captain;* M. F. Silva, *Lieutenant.*

No. 2. Paris street, East Boston. W. E. Riley, *Captain;* P. F. McLeavey, *Lieutenant.*

No. 3. Harrison avenue, corner of Bristol street. Peter E. Walsh, *Captain;* J. McCann, *Lieutenant.*

No. 4. Dudley street, Roxbury. J. P. McManus, *Captain;* John Hogan, *Lieutenant.*

No. 5. Fourth street, near Dorchester street. E. D. Locke, *Captain;* C. J. Hickey, *Lieutenant.*

No. 6. River street, Dorchester. F. P. Stengel, *Lieutenant.*

No. 7. Meeting House Hill, Dorchester. G. H. Nichols, *Lieutenant.*

No. 8. Fort Hill square. J. H. Kenney, *Captain;* P. F. Goggin, *Lieutenant.*

No. 9. Main street, Charlestown. John E. Cassidy, *Captain.*

No. 10. Centre street, Jamaica Plain. T. B. Flannagan, *Lieutenant.*

No. 11. Chestnut Hill avenue, Brighton. P. J. Laffey, *Lieutenant.*

No. 12. Tremont street, Roxbury. Duncan McLean, *Captain;* H. A. McClay, *Lieutenant.*

No. 13. Warren avenue. M. J. Nolan, *Captain;* J. P. Murray, *Lieutenant.*

No. 14. Fort Hill square. P. W. Lanegan, *Captain.*

No. 15. Boylston and Hereford streets. John S. Cleverly, *Captain;* F. I. Adams, *Lieutenant.*

No. 16. Poplar street, West Roxbury. T. P. Lally, *Lieutenant.*

No. 17. Harrison avenue. Joseph A. Dolan, *Captain;* Henry Krake, *Lieutenant.*

No. 18. Pittsburgh street. A. J. Macdonald, *Captain;* W. H. McCorkle, *Lieutenant.*

No. 19. Fourth street, near K street, South Boston. A. J. Caulfield, *Lieutenant.*

No. 20. Andrew square, South Boston. M. Norton, *Lieutenant.*

No. 21. Corner Saratoga and Byron streets, East Boston. E. J. McKendrew, *Lieutenant.*

No. 22. Monument street, Charlestown. D. L. Cadigan, *Lieutenant.*

No. 23. Grove Hall, Dorchester. John J. Gavin, *Lieutenant.*

No. 24. North Grove street. J. F. McMahon, *Lieutenant.*

No. 25. Centre street, West Roxbury. Hadwin Sawyer, *Lieutenant.*

No. 26. Longwood avenue. P. J. V. Kelly, *Lieutenant.*

No. 27. Walnut street, Dorchester. J. F. Mitchell, *Lieutenant.*

CHEMICAL ENGINES.

No. 1. Bulfinch street. F. A. Sweeney, *Captain.*

No. 2. Church street. C. T. Farren, *Lieutenant.*

No. 3. Winthrop street, Charlestown. B. F. Hayes, *Captain.*

No. 4. Shawmut avenue. D. M. Shaughnessey, *Lieutenant.*
No. 5. Egleston square. C. F. Driscoll, *Lieutenant.*
No. 6. Harvard avenue, near Cambridge street, Brighton. P. G. Flynn, *Lieutenant.*
No. 7. Saratoga street, East Boston. Thomas J. Hines, *Lieutenant.*
No. 8. B street, South Boston. T. J. Muldoon, *Lieutenant.*
No. 9. Main street, Charlestown. W. J. Toomey, *Lieutenant.*
No. 10. Eustis street, Roxbury. C. C. Springer, *Lieutenant.*
No. 11. Carlos street, Dorchester. J. F. Mooney, *Lieutenant.*
No. 12. Tremont street, Roxbury, in charge of Ladder 12.

WATER TOWERS.

No. 1. Bulfinch street. C. H. Long, *Lieutenant.*
No. 2. Bristol street. D. J. O'Brien, *Lieutenant.*
No. 3. Pittsburgh street. L. D. Merrill, *Lieutenant.*

Wrecking Wagon, Bristol street.

HEALTH DEPARTMENT.

Office, Old Court House, second floor.

[Stat. 1854, Chap. 448, § 40; Stat. 1895, Chap. 449, § 19; Rev. Ord. 1898, Chap. 18.]

BOARD OF HEALTH.

SAMUEL H. DURGIN, M.D., *Chairman.*
JOHN J. DOUGLASS, *Secretary.*

COMMISSIONERS.

MICHAEL W. NORRIS. Term ends in 1910. Salary, $4,000.
WILLIAM H. HAYES. Term ends in 1909. Salary, $4,000.
SAMUEL H. DURGIN, M.D. Term ends in 1908. Salary, $4,500.

The first Board of Health in Boston was established in 1799, under the special statute of February 13, 1799. The first collected edition of the statutes under which this board acted was published in 1811, and contained also the regulations of the board. That board had in substance the same powers as the present Board of Health, and was abolished by the first city charter. From 1822 to 1873 the functions of the board were exercised through the City Council. The present Board of Health was established by an ordinance of December 2, 1872, and organized January 15, 1873. It has published annual reports since 1873.

THOMAS B. SHEA, M.D., *Chief Medical Inspector.* DAVID D. BROUGH, M.D., *Medical Inspector.* Office, Room No. 11, Old Court House. GEORGE A. SARGENT, M.D., *Medical Inspector.* Office, City Building, Chardon street.

ALEXANDER BURR, M.D.V., *Health Inspector for the Inspection of Provisions and Animals.* Office, Room No. 11, Old Court House.

JAMES O. JORDAN, Ph.G., *Health Inspector for the Inspection of Milk and Vinegar.* Office, 30 Huntington avenue.

BERT RANSOM RICKARDS, S.B., M.D., *Director of Bacteriological Laboratory.* Office, 739 Boylston street.

PAUL CARSON, M.D., *Port Physician;* WILLIAM N. GAY, M.D., *Assistant Port Physician.* Resident at Deer Island.

QUARANTINE GROUNDS.

The Quarantine Grounds comprise that part of Boston Harbor known as the President Roads, lying between Long, Deer, and Spectacle Islands. The steamer "Vigilant," Marselino Saffrino, *Captain*, employed in the quarantine service, is subject to the orders of the Board.

MEDICAL INSPECTORS OF SCHOOLS.

DISTRICT.	Physician.	Residence.
36	Ames, John L.	72 Chestnut street.
29	Ascher, Joseph	385 Hanover street.
40	Ayer, S. H.	318 Shawmut avenue.
37	Badger, G. S. C.	485 Beacon street.
66	Bailey, F. J.	338 Bowdoin street, Dorchester.
19	Bancroft, W. B.	597 Broadway, South Boston.
3	Bishop, F. L.	401 Saratoga street, East Boston.
43	Blakeley, D. N.	255 Warren street, Roxbury.
33	Boardman, W. S.	63 Mt. Vernon street.
75	Broidrick, J. P.	777 Centre street, Jamaica Plain.
41	Brownrigg, J. S.	16 Delle avenue, Roxbury.
59	Butler, J. E.	64 Monadnock street, Dorchester.
47	Butler, P. F.	567 Dudley street, Roxbury.
28	Ceconi, John A.	11 Parmenter street.
79	Coffin, A. B.	10 Rosedale street, Dorchester.
39	Cogan, Joseph A.	419 Boylston street.
21	Cole, R. M.	456 Broadway, South Boston.
63	Connolly, J. M.	183 Harvard street, Dorchester.
65	Costello, John H.	31 Savin Hill avenue, Dorchester.
32	Coués, W. P.	261 Beacon street.
53	Cronin, M. J.	5 Elm Hill avenue, Roxbury.
77	Curran, Simon F.	102 Norfolk street, Dorchester.

MEDICAL INSPECTORS OF SCHOOLS. — *Continued.*

District.	Physician.	Residence.
55	Cutler, J. T.	20 Crawford street, Roxbury.
9	Dearborn, J. G.	2 Wood street, Charlestown.
22	Denning, E. J.	216 West Broadway, South Boston.
45	Dowling, John J.	652 Massachusetts avenue.
60	Eldredge, D. G.	15 Monadnock street, Dorchester.
58	Emmons, Henry M.	428 Centre street, Jamaica Plain.
6	Ensworth, W. H.	40 Princeton street, East Boston.
42	Erb, T. C.	159 St. Botolph street.
44	Fairbanks, A. W.	591 Beacon street.
62	Fuller, W. T.	36 Harvard street, Dorchester.
11	Gallagher, J. T.	172 Bunker Hill street, Charlestown.
64	Giblin, F. J.	33 Adams street, Dorchester.
4	Grainger, W. H.	408 Meridian street, East Boston.
69	Graves, Benjamin A.	178 Bowdoin street, Dorchester.
71	Greene, J. S.	1107 Washington street, Dorchester.
48	Greene, William H.	322 Warren street, Roxbury.
56	Harrison, Henry	153 Huntington avenue.
50	Hayes, D. P.	157 Dorchester street, South Boston.
2	Hickey, John A.	144 Saratoga street, East Boston.
73	Howell, W. W.	1923 Centre street, West Roxbury.
76	Jillson, F. C.	11 Hastings street, West Roxbury.
23	Keenan, H. J.	254 West Broadway, South Boston.
68	Kelley, J. H. H.	7 Dracut street, Dorchester.
34	Kelly, W. D.	57 Hancock street.
74	Leard, J. S. H.	392 Arborway, Jamaica Plain.
30	Linenthal, Harry	321 Blue Hill avenue, Roxbury.
10	Lyons, J. B.	1 Dexter row, Charlestown.
8	Magurn, Francis	112 Main street, Charlestown.
13	Marion, H. E.	5 Sparhawk street, Brighton.
15	McCauley, A. A.	3 Mapleton street, Brighton.
14	McKeen, S. F.	556 Cambridge street, Allston.
7	McNally, W. J.	31 Monument square, Charlestown.
61	Merrick, R. M.	15 Adams street, Dorchester.
27	Moore, John H.	419 Boylston street.
18	Morris, G. P.	702 Broadway, South Boston.

MEDICAL INSPECTORS OF SCHOOLS. — *Concluded.*

District.	Physician.	Residence.
49	Murphy, T. J.	372 Dudley street, Roxbury.
12	O'Brien, J. F.	401 Bunker Hill street, Charlestown.
70	O'Brien, J. J.	2209 Dorchester avenue, Dorchester.
72	O'Brien, W. J. L.	14½ Hyde Park avenue, Roslindale.
5	O'Shea, E. F.	5 Chelsea street, East Boston.
78	Parker, W. H.	1773 Dorchester avenue, Dorchester.
46	Perry, Henry J.	636 Beacon street.
54	Pigeon, J. C. D.	27 Elm Hill avenue, Roxbury.
1	Plummer, H. L.	728 Saratoga street, East Boston.
67	Reilly, James A.	1479 Dorchester avenue, Dorchester.
17	Rice, F. W.	16 Elko street, Brighton.
16	Rowen, H. S.	30 Bennett street, Brighton.
25	Sheehan, W. J.	197 West Broadway, South Boston.
20	Sherman, J. H.	534 Broadway, South Boston.
52	Sleeper, F. W.	748 Dudley street, Dorchester.
35	Smith, C. Morton.	437 Marlboro street.
31	Smithwick, M. P.	2 Arlington street.
26	Stuart, F. W.	550 Broadway, South Boston.
38	Sullivan, John T.	129 Beacon street.
80	Temple, W. F.	240 Huntington avenue.
51	Watts, H. F. R.	6 Monadnock street, Dorchester.
24	Weller, F. J.	580 Broadway, South Boston.
57	Williams, C. E.	31 Centre street, Roxbury.

CULTURE STATIONS.

Free examinations are made for physicians at the Laboratory of the Board of Health (Boylston Chambers, 739 Boylston street), in cases of tuberculosis, diphtheria, typhoid fever, influenza and other bacterial diseases, and malaria. For veterinarians, free examinations in cases of glanders and rabies are made.

To insure free delivery at the Laboratory the same day, specimens must reach the stations before the hours given below. After these hours and until midnight cultures may be sent, at the physician's expense, direct to the Laboratory, 739 Boylston street.

At any of the following stations outfits for diphtheria, tuberculosis, typhoid, malaria and ophthalmia cultures may be obtained. Outfits for other bacterial examinations will be mailed on request by telephone (1500 Back Bay) or by letter.

			TIME LIMIT FOR SPECIMENS.
Laboratory,	739 Boylston street,		6.00 P.M.
Baker, Chester A.,	Mass. avenue, cor. Boylston street,		5.30 "
Burden, R. M. & Co.,	308 Hanover street,		5.00 "
Canning, Henry,	109 Green street,		4.00 "
Colley, Frank,	610 Tremont street,		4.30 "
Connelly's Pharmacy,	146 Harrison avenue,		5.00 "
Corner, William,	Washington street, cor. Mass. ave.,		4.30 "
Countie, C. J. & Co.,	29 Charles street,		5.00 "
Guild, Frank O.,	Boylston and Exeter streets,		5.30 "
Hubbell & McGowan,	Mass. ave., cor Huntington ave.,		5.00 "
Metcalf, Theo. Co.,	Copley square,		5.00 "
Metcalf, Theo. Co.,	39 Tremont street,		4.00 "
Pratt, Fred L.,	575 Columbus avenue,		5.00 "
Sheppard, S. A. D.,	Dover and Washington streets,		4.00 "
Wheeler, W. D.,	Mass. avenue and Beacon street,		5.00 "
Downey & McCormick,	Thompson square,	Charlestown,	4.00 "
Clark & Mahoney,	101 Saratoga street,	East Boston,	4.00 "
Clark & Mahoney,	714 Saratoga street,	"	3.30 "
Cramer, Max,	1212 Columbus avenue,	Roxbury,	4.00 "
Franklin Pharmacy,	453 Blue Hill avenue,	"	4.00 "
Reid, T. T.,	3101 Washington street,	"	4.00 "
Sawyer, W. F.,	1152 Tremont street,	"	4.30 "
Clark, C. A.,	Warren and Regent streets,	"	4.00 "
Somers, M. W.,	210 Blue Hill avenue,	"	4.00 "
Alexander, G. H.,	100 Dorchester street,	South Boston,	3.00 "
Flynn, C. P.,	Dorchester ave. and Dorchester st.,	"	4.00 "
Jones, J. T.,	855 Fourth street,	"	3.00 "
Cuddyer & Joyce,	141 West Broadway,	"	4.00 "
Archer, Fred W.,	1181 Washington street,	Dorchester,	2.00 "
Baker, Walter N.,	400 Neponset avenue,	"	4.00 "
Baker, Walter N.,	544 Columbia road,	"	3.30 "
Connolly & Davis,	1434 Dorchester avenue,	"	4.00 "
Connolly & Davis,	760 Washington street,	"	4.00 "
Connolly & Davis,	64 Walnut street, Neponset,	"	4.00 "
Dorsey, J. H.	Bowdoin, cor. of Hamilton street,	"	4.00 "
Fairfield, Wm. H.,	1758 Dorchester avenue,	"	4.30 "
Harring & Teele,	Harvard and Washington streets,	"	4.00 "
Harris Bros.,	Edward Everett square,	"	4.00 "
Tripp, A. H.,	573 Talbot avenue,	"	2.00 "
Tessier Bros.,	Dorchester and Savin Hill aves.,	"	4.30 "
Fallon's Pharmacy,	Mattapan square,	Mattapan,	1.30 "
Fish, F. N.,	342 Centre street,	Jamaica Plain,	4.30 "
Pierce, G. L.,	Paul Gore and Lamartine streets,	"	4.30 "
Flynn, George W.,	154 Green street,	"	4.30 "
Rogers, C. B. & Co.,	701 Centre street,	"	4.30 "
Jeffers, S. T.,	738 South street,	Roslindale,	3.00 "
Swallow, F. O.,	1904 Centre street,	West Roxbury,	1.00 "
Watson, H. D. Co.,	373 Cambridge street,	Allston,	4.30 "
Staples & Towse,	559 Washington street,	Brighton,	4.00 "
Warren, G. W.,	343 Washington street,	"	4.00 "

Diphtheria and tuberculosis specimens may be returned to the culture stations for transmission to the Laboratory. Typhoid, malaria and ophthalmia preparations must be forwarded by mail.

The above italicized drug stores are both City culture stations and

(free) State antitoxin stations. The following are free stations for the distribution of antitoxin, but not culture stations :

State Board of Health,	141 State House.	
R. Simpson,	Hanover and Charter streets.	
Pengilly Drug Co.,	2845 Washington street,	Roxbury.
C. L. Brackett,	Heath and Bromley streets,	"
Hart, K. J.,	1100 and 1270 Dorchester avenue,	Dorchester.
Howe & Co.,	14 Franklin street,	Allston.

MORGUE.

The City Morgue, located on North Grove street, is in charge of the Board of Health.

HOSPITAL DEPARTMENT.

Office at The Boston City Hospital, 818 Harrison avenue.

[Stat. 1880, Chap. 174; Stat. 1893, Chap. 91; Rev. Ord. 1898, Chap. 19.]

TRUSTEES OF THE CITY HOSPITAL.

A. Shuman, *President.*
Conrad J. Rueter, *Secretary.*

TRUSTEES.

Francis J. Keany, M.D. Term ends in 1912.
Edmund D. Codman. Term ends in 1911.
A. Shuman. Term ends in 1910.
Timothy J. Reardon, M.D. Term ends in 1909.
Conrad J. Rueter. Term ends in 1908.

The trustees have charge of The Boston City Hospital, on the southeast side of Harrison avenue, opposite Worcester square, occupying four city squares between East Concord street, Albany street, Northampton street and Harrison avenue. The Hospital was begun September 9, 1861. It consists of many pavilions, connected with the central structure. This Hospital was established for the reception of those in need of temporary relief during illness or from injuries. The trustees also have charge of the South Department for infectious diseases, the Convalescent Home, at 2150 Dorchester avenue, Milton Lower Mills, and the Relief Station, Haymarket square.

The trustees are incorporated by Chap. 174 of the Acts of 1880, and Chap. 91 of the Acts of 1893, as The Boston City Hospital, and are authorized to receive and hold real and personal estate bequeathed or devised to said corporation to an amount not exceeding $1,000,000.

HOSPITAL OFFICERS.

George H. M. Rowe, M.D. — *Superintendent and Resident Physician.* Residence and office at the Hospital. Salary, $5,000.
Frank H. Holt, M.D. — *Assistant Superintendent.*

Appleton W. Smith, M.D. — *First Executive Assistant.*
Thomas N. Stone, M.D. — *Second Executive Assistant.*
Norman M. MacLeod, M.D. — *Third Executive Assistant.*

MEDICAL AND SURGICAL STAFF.

Consulting Physicians and Surgeons. — Edward H. Bradford, M.D., Thomas M. Rotch, M.D., Charles F. Folsom, M.D., Vincent Y. Bowditch, M.D.

Senior Physicians. — John G. Blake, M.D., A. L. Mason, M.D.

Visiting Physicians. — George B. Shattuck, M.D., E. M. Buckingham, M.D., F. H. Williams, M.D., C. F. Withington, M.D., Henry Jackson, M.D., George G. Sears, M.D.

Assistant Visiting Physicians. — John L. Ames, M.D., H. D. Arnold, M.D., John W. Bartol, M.D., John N. Coolidge, M.D.

Physicians to Out-Patients. — Elliott P. Joslin, M.D., William H. Robey, jr., M.D., Ralph C. Larrabee, M.D., Franklin W. White, M.D., Edwin A. Locke, M.D., Edward N. Libby, M.D.

Assistant to the Physicians to Out-Patients. — * William Bradford Robbins, M.D.

Senior Surgeons. — David W. Cheever, M.D., George W. Gay, M.D.

Advisory Surgeon. — J. Orne Green, M.D.

Senior Visiting Surgeons. — William P. Bolles, M.D., M. F. Gavin, M.D., H. L. Burrell, M.D.

Junior Visiting Surgeons. — Francis S. Watson, M.D., H. W. Cushing, M.D., George H. Monks, M.D.

First Assistant Visiting Surgeons. — Paul Thorndike, M.D., J. Bapst Blake, M.D., Fred B. Lund, M.D.

Second Assistant Visiting Surgeons. — Edward H. Nichols, M.D., Howard A. Lothrop, M.D., Frederic J. Cotton, M.D.

Third Assistant Visiting Surgeons. — William E. Faulkner, M.D., Joshua C. Hubbard, M.D., L. R. G. Crandon, M.D., David D. Scannell, M.D., Walter C. Howe, M.D., David Cheever, M.D.

Senior Visiting Surgeon for Diseases of Women. — Charles M. Green, M.D.

Junior Visiting Surgeon for Diseases of Women. — Franklin S. Newell, M.D.

First Assistant Visiting Surgeon for Diseases of Women. — Ernest B. Young, M. D.

Second Assistant Visiting Surgeon for Diseases of Women. — Leo V. Friedman, M.D.

Third Assistant Visiting Surgeon for Diseases of Women. — Nathaniel R. Mason, M.D.

Visiting Ophthalmic Surgeon. — Oliver F. Wadsworth, M.D.

Ophthalmic Surgeons. — John C. Bossidy, M.D., Edward R. Williams, M.D., Allen Greenwood, M.D.

---

* Appointed for 6 months beginning November 9, 1906.

Assistants to the Ophthalmic Surgeons. — Peter H. Thompson, M.D. William H. Lowell, M.D.

Visiting Aural Surgeon. — George A. Leland, M.D.

Aural Surgeon. — Edgar M. Holmes, M.D.

Assistants to the Aural Surgeons. — Charles D. Underhill, M.D., Charles R. C. Borden, M.D., Henry Tolman, jr., M.D.

Surgeons for Diseases of the Throat. — Thomas Amory DeBlois, M.D., Rockwell A. Coffin, M.D. *Assistants.* — George L. Vogel, M.D., John H. Blodgett, M.D.

Physicians for Diseases of the Nervous System. — Morton Prince, M.D., Philip Coombs Knapp, M.D., John J. Thomas, M.D. *Assistant Physicians for Diseases of the Nervous System.* — Joseph W. Courtney, M.D., Arthur W. Fairbanks, M.D. *Assistants.* — Isador H. Coriat, M,D.,* Warren D. Ruston, M.D.

Physician for Diseases of the Skin. — Francis J. Keany, M.D. *Assistants to the Physician for Diseases of the Skin.* — Arthur P. Perry, M.D., Townsend W. Thorndike, M.D.

Visiting Pathologist. — W. T. Councilman, M.D.

First Assistant Visiting Pathologist. — F. B. Mallory, M.D.

Second Assistant Visiting Pathologist. — S. Burt Wolbach, M.D.

First Assistant in Pathology. — Harold E. Robertson, M.D.

Second Assistant in Pathology. — Lawrence J. Rhea, M.D.

Assistant in Clinical Pathology. — Herman M. Adler, M.D.

Physician for X-Ray Service. — Francis H. Williams, M.D.

Assistant Physician for X-Ray Service. — Samuel W. Ellsworth, M.D.

Physician for Infectious Diseases. — John H. McCollom, M.D.

Medical Registrar. — William H. Robey, jr., M.D.

Gynæcological Registrar. — Franklin S. Newell, M.D.

SOUTH DEPARTMENT.

Resident Physician. — John H. McCollom, M.D.

Assistant Resident Physicians. — George P. Sanborn, M.D., Edwin H. Place, M.D.

RELIEF STATION, HAYMARKET SQUARE.

Resident Surgeons. — Loring B. Packard, M.D., Edwin L. Drowne, M.D.

PHYSICIANS TO THE CONVALESCENT HOME.

John P. Treanor, M.D., Robert M. Merrick, M.D., Henry F. R. Watts, M.D.

---

* Appointed for 6 months beginning January 9, 1907.

INSANE HOSPITAL DEPARTMENT.

[Stat. 1897, Chap. 451; Rev. Ord. 1898, Chap. 20.]

Office, Harvard and Austin streets, New Dorchester.

INSANE HOSPITAL TRUSTEES.

GEORGE H. SARGENT, *Chairman.*
MICHAEL J. JORDAN, *Secretary.*

TRUSTEES.

MRS. MARY T. MORRISON, MICHAEL S. MORTON. Terms end in 1911.
C. J. CONNOLLY. Term ends in 1910.
GEORGE A. SANDERSON. Term ends in 1909.
MICHAEL J. JORDAN. Term ends in 1908.
GEORGE H. SARGENT. Term ends in 1907.*
WILLIAM NOYES, M.D. Salary, $2,500. *Superintendent.*

The trustees have charge and control of the Boston Insane Hospital at West Roxbury, and purchase all fuel and other supplies required for that institution.

INSTITUTIONS REGISTRATION DEPARTMENT.

Office, 28 Court square.

[Stat. 1897, Chap. 395, § 6; Rev. Ord. 1898, Chap. 21.]

WILLIAM P. FOWLER, *Institutions Registrar.*

SETTLEMENT DIVISION.

CHARLES F. GAYNOR, *Chief.*

Office, 28 Court square.

STATISTICAL DIVISION.

JOHN KOREN, *Chief.*

Office, 28 Court square.

It is the duty of the Institutions Registrar to investigate all questions relating to the settlement of paupers, to the commitment of the insane, to the agency for discharged prisoners or to any rights, duties or liabilities connected therewith; to report the results of his investigations to the department interested therein, and perform such services relating to the accounts, and to the collection, registration and tabulation of statistics relating to the Children's Institutions Department, the Insane Hospital Department, the Pauper Institutions Department, and the Penal Institutions Department, or any of them, as may be required of him by the Mayor, or by the officer or trustees in charge of such departments, with the approval of the Mayor.

---

* Term extended for a time, but reappointment declined.

LAMP DEPARTMENT.

Office, City Hall, Room 66, fifth floor.

[Rev. Ord. 1898, Chap. 22.]

DENNIS J. HERN, *Superintendent of Lamps.* Appointed annually. Salary, $3,500.

The department was first legalized by statute on June 29, 1773. The office of Superintendent of Lamps has existed since the year 1843, though it was first formally established by ordinance on October 26, 1869. The department was separated from that of the Police in 1854. Annual reports of the department have been published since 1870.

The public lamps are distributed in the various sections of the City, as follows:

JANUARY 10, 1907.	Welsbach Gas Lamps.	Electric Arc Lamps.	Welsbach Naphtha Lamps.	Triple Mantle Gas Lamps.	Double Mantle Naphtha Lamps.	Incandescent Lamps.	Fire Alarm Lamps.	Total.
City Proper	1,505	1,163	101	15	.....	8	97	2,889
Roxbury	1,795	581	.....	5	.....	1	22	2,404
Dorchester	2,757	406	431	53	.....	.....	6	3,653
West Roxbury	1,492	413	978	24	21	.....	7	2,935
South Boston	677	379	85	71	.....	7	16	1,235
Charlestown	514	266	.....	.....	.....	.....	12	792
East Boston	473	247	71	6	.....	.....	13	810
Brighton	858	329	125	1	.....	16	6	1,335
Totals	10,071	3,784	1,791	175	21	32	179	16,053

LAW DEPARTMENT.

Office, 73 Tremont street.

[Ordinances of 1904.]

THOMAS M. BABSON, *Corporation Counsel.* Appointed annually. Salary, $9,000.

JOHN D. MCLAUGHLIN, *Assistant Corporation Counsel.* Salary, $6,000.

ARTHUR L. SPRING, *Assistant Corporation Counsel.* Salary, $4,000.

PHILIP NICHOLS, *Assistant Corporation Counsel.* Salary, $2,500.

EDWARD F. BUCKLEY, *Assistant Corporation Counsel.* Salary, $2,200.

DAVID D. LAHEY, *Assistant Corporation Counsel.* Salary, $2,200.

GEORGE A. FLYNN, *Assistant Corporation Counsel.* Salary, $2,000.

CHARLES F. DAY and ROSCOE P. OWEN, *City Conveyancers.* Salaries, $3,750 each.

ELIZABETH M. TAYLOR, *City Conveyancer.* Salary, $1,800.

FISHER AMES, *Secretary.* Salary, $2,000.

The office of "Attorney and Solicitor for the City of Boston" was established by the ordinance of June 18, 1827; the office of Corporation Counsel and the office of City Solicitor by the ordinance of March 30, 1881. The office of City Solicitor was abolished and the department placed under the sole charge of the Corporation Counsel by an ordinance which went into effect July 1, 1904.

LIBRARY DEPARTMENT.

Office, Central Library Building, Copley square.

[Stat. 1878, Chap. 114; Rev. Ord. 1898, Chap. 24.]

TRUSTEES OF THE PUBLIC LIBRARY.

SOLOMON LINCOLN, *President.*
JAMES DE NORMANDIE, *Vice-President.*

TRUSTEES.

THOMAS F. BOYLE. Term ends in 1912.
SOLOMON LINCOLN. Term ends in 1911.
JAMES DE NORMANDIE. Term ends in 1910.
JOSIAH H. BENTON, JR. Term ends in 1909.
THOMAS DWIGHT, M.D. Term ends in 1908.
HORACE G. WADLIN, *Librarian.*
OTTO FLEISCHNER, *Assistant Librarian.*

The trustees of the Public Library of the City of Boston, who are five in number, are appointed by the Mayor, one each year, for a term of five years. They were incorporated by an act of the General Court passed April 4, 1878, and are authorized to receive and hold real and personal estate which may be given, granted, bequeathed or devised to the said corporation, to an amount not exceeding $1,000,000. The first trustees were appointed under an ordinance of October 14, 1852. The old Library Building on Boylston street was opened to the public in September, 1858, and closed finally in January, 1895. The new Library Building on Copley square was first opened on March 11, 1895. The Library is maintained by an annual appropriation voted out of the general funds of the City by the City Council. About $36,500 of this appropriation was used in 1906 for the purchase of books and periodicals. The Library also holds trust funds aggregating $418,350, the interest of which is devoted to the purchase of books.

The annual reports, the first of which appeared in 1852, have been continued without interruption.

Of the Quarterly Bulletins, which were begun in 1867, fourteen volumes have been published. The series closed in 1896.

A Monthly Bulletin is now issued. The trustees have issued also general and special catalogues of the Central Library, and of its branches and special collections, as well as hand-books for readers, and other documents.

LIBRARY SYSTEM.

The Library system consists of the Central Library in Copley square; ten branch libraries with independent collections of books; seventeen stations, all of which contain deposits of books from the Central Library, while sixteen contain deposits, reference books and periodicals, and are classed as reading-rooms. There were, on May 1, 1907, in the Central Library, Branch Libraries and Delivery Stations, including the evening and Sunday service, 454 employees.

Between the Central Library and these twenty-seven stations, by Library wagons and local expresses, there is a daily exchange of books and cards, whereby persons living in outlying districts can draw books from the Central Library without the necessity of coming in person.

The delivery or deposit of books is also undertaken in one hundred and four public and parochial schools, twenty-nine institutions and forty fire company houses.

Cards allowing the use of two books without restriction as to class, for two weeks, are issued to all residents of Boston with no further attendant delay than is involved in identification. No guaranty is asked, except in case of a sojourner. Such cards are also issued to non-resident pupils attending Boston schools who furnish guaranties. For reading and reference the Library is open to all without formality. Special cards for more extended privileges are issued to clergymen officiating in the City, and to teachers giving instruction in Boston institutions of learning; a special card is also issued in certain cases by the trustees. On February 1, 1907, there were 76,782 card-holders having the right to draw books for home use. The total number of volumes was 905,881, of periodicals currently received about 2,300. Books issued in 1906, for home use, numbered 1,461,403; of reference use, on account of the freedom with which books may be consulted, no adequate statistics are kept.

CENTRAL LIBRARY, COPLEY SQUARE.

Lending and reference, 706,909 volumes (including the Patent Library).

Periodical reading-rooms, about 1,462 periodicals.

Newspaper reading-room, 350 current newspapers.

Patent Library, 11,091 volumes.

Bates Hall, for Reading and Reference. About 9,000 volumes are on open shelves. The Fine Arts Department has facilities for copying and photographing, a collection of photographs of architecture, sculpture and painting, numbering about 28,397 (including process pic-

tures), besides illustrated books, portfolios, etc. Special assistance is offered to classes, travel clubs, etc. Free lectures, mostly on art topics, are given during the winter season. The room for younger readers has about 9,500 volumes on open shelves for reading and circulation. The Bindery has twenty-nine and the Printing Department seven employees.

The Library is open from 9 A.M. to 10 P.M.; Sundays from 2 to 10 P.M. Closed at 9 P.M. during June, July, August, and September.

BRANCH LIBRARIES.

The Branch Libraries are open on week days from 9 A.M. to 9 P.M., with some variation of hours in summer; most of them are open on Sundays, from 2 to 10 P.M., November to April.

Brighton Branch, 16,713 volumes. Reading-room, 48 periodicals. Holton Library Building, Academy Hill road.

Charlestown Branch, 25,078 volumes. Reading-room, 50 periodicals. Old City Hall, City square.

Dorchester Branch, 18,518 volumes. Reading-room, 48 periodicals. Arcadia, corner Adams street.

East Boston Branch, 14,639 volumes. Reading-room, 48 periodicals. Old Lyman School Building, 37 Meridian street.

Jamaica Plain Branch, 15,089 volumes. Reading-room, 47 periodicals. Curtis Hall, Centre street.

Roxbury Branch, 35,606 volumes. Reading-room, 71 periodicals. 46 Millmont street.

South Boston Branch, 16,157 volumes. Reading-room, 51 periodicals. 372 West Broadway.

South End Branch, 15,183 volumes. Reading-room, 48 periodicals. 397 Shawmut avenue.

West End Branch, 14,182 volumes. Reading-room, 69 periodicals. Cambridge, corner Lynde street.

West Roxbury Branch. 9 to 11 A.M., 3 to 6 P.M. (Sat., to 8 P.M.). 6,651 volumes. Reading-room, 33 periodicals. Centre, near Mt. Vernon street.

DELIVERY STATIONS.

Station A. Lower Mills Reading-room. 8 to 9 A.M., 4 to 8 P.M. Closed from 6 to 7 P.M., except Thursdays. 258 volumes; 27 periodicals. Washington, corner Richmond street.

Station B. Roslindale Reading-room. 2 to 9 P.M. 4,056 volumes; 34 periodicals. Washington, corner Ashland street.

Station D. Mattapan Reading-room. 2 to 6 and 7 to 9 P.M. 257 volumes; 28 periodicals. River, corner Oakland street.

Station E. Neponset Delivery. All day. Shop station, 49 Walnut street.

Station F. Mt. Bowdoin Reading-room. 2 to 9 P.M. 2,015 volumes; 31 periodicals. Washington, corner Eldon street.

STATION G. ALLSTON READING-ROOM. 2 to 9 P.M. 300 volumes; 30 periodicals. 354 Cambridge street.

STATION J. CODMAN SQUARE READING-ROOM. 1.30 to 9 P.M. 2,702 volumes; 35 periodicals. Washington, corner Norfolk street.

STATION N. MT. PLEASANT READING-ROOM. 2 to 6 and 7 to 9 P.M. 280 volumes; 12 periodicals. Corner Dudley and Magazine streets.

STATION P. BROADWAY EXTENSION READING-ROOM. 2 to 6 and 7 to 9 P.M. 2,602 volumes; 18 periodicals. 13 Broadway Extension.

STATION Q. UPHAM'S CORNER READING-ROOM. 9 A. M. to 9 P. M. 2,783 volumes; 31 periodicals. Columbia road, corner Bird street.

STATION R. WARREN STREET READING-ROOM. 2 to 6 and 7 to 9 P.M. 300 volumes; 16 periodicals. 390 Warren street.

STATION S. ROXBURY CROSSING READING-ROOM. 2 to 6 and 7 to 9 P.M. 483 volumes ; 14 periodicals. 1154 Tremont street.

STATION T. BOYLSTON STATION READING-ROOM. 2 to 6 and 7 to 9 P.M. 303 volumes; 20 periodicals. The Lamartine, Depot square.

STATION W. INDUSTRIAL SCHOOL READING-ROOM. 4 to 6 and 7 to 9 P.M. 219 volumes; 13 periodicals. 39 North Bennet street.

STATION Z. ORIENT HEIGHTS READING-ROOM. 2 to 6 and 7 to 9 P.M. 859 volumes; 12 periodicals. 1030 Bennington street.

STATION 22. NORTH STREET READING-ROOM. 1 to 6 and 7 to 9 three nights a week. 332 volumes; 18 periodicals. 207 North street.

STATION 23. CITY POINT READING-ROOM. 2 to 6 and 7 to 9 P.M. 878 volumes; 15 periodicals. 615 Broadway.

MARKET DEPARTMENT.

Office in Rotunda of Faneuil Hall Market.

[Rev. Ord. 1898, Chap. 25 and Chap. 47, §§ 60-65.]

GEORGE E. MCKAY, *Superintendent of Markets.* Appointed annually. Salary, $3,000.

Faneuil Hall Market, proposed in Mayor Quincy's message of July 31, 1823, and completed in 1826, was under the charge of a Clerk of the Market until an ordinance of September 9, 1852, established the office of Superintendent.

MUSIC DEPARTMENT.

Office, 64 Pemberton square.

[Rev. Ord. 1898, Chap. 26.]

MUSIC TRUSTEES.

EDWIN A. FRANKLIN, *Chairman.*
WILLIAM A. LEAHY, *Secretary.*

TRUSTEES.

JOHN A. O'SHEA. Term ends in 1912.
DANIEL P. SHEDD. Term ends in 1911.
EDWIN A. FRANKLIN. Term ends in 1910.
ALFRED DE VOTO. Term ends in 1909.
PHILIP GREELY. Term ends in 1908.

The Music Department was established by ordinance April 23, 1898. It is placed in charge of a board of five commissioners known as the Music Trustees. The board is given charge and control of the selection of public music, to be given either indoors or in the open air, for parades, concerts, public celebrations and other purposes under the authority of the City Council, except entertainments for children on the Fourth of July. It engages the performers, makes the contracts and expends all moneys to be paid from the City treasury for such music.

OVERSEEING OF THE POOR DEPARTMENT.

Office, Charity Building, Chardon street.

[Stat. 1864, Chap. 128; Rev. Ord. 1898, Chap. 27.]

OVERSEERS OF THE POOR.

WILLIAM P. FOWLER, *Chairman.*
BENJAMIN PETTEE, *Secretary.* Salary, $3,500.
RICHARD C. HUMPHREYS, *Treasurer.* Salary, $1,000.

OVERSEERS.

Terms end in 1910.

WILLIAM P. FOWLER, THOMAS DOWNEY.
THOMAS SPROULES,

Terms end in 1909.

JOHN BRANT, MARTHA W. FOLSOM,
JAMES H. CONLEY, MATTHEW T. MULLEN.

Terms end in 1908.

ANNIE E. QUINN, BERNARD HYNEMAN,
PATRICK J. GREENE, FREDERIC O. NORTH.

The Overseers of the Poor in the Town of Boston, a corporation established in 1772, by act of the Legislature, in 1864, were succeeded by the corporation called the "Overseers of the Poor in the City of Boston," consisting of twelve residents of Boston, four of whom are appointed annually to serve for the term of three years from the first day of May. The board has issued annual reports since 1865.

The Overseers of the Poor are also incorporated as a Board of Trustees of John Boylston's and other charitable funds, left for the assistance of persons of good character and advanced age, "who have been reduced by misfortune to indigence and want."

A Lodge for Wayfarers who apply at station-houses for accommodations has been established in Hawkins street, where work of some kind is exacted as the equivalent for food and shelter.

PARK DEPARTMENT.

Office, Pine Bank, Olmsted Park, Jamaica Plain.

[Stat. 1875, Chap. 185; Rev. Ord. 1898, Chap. 28.]

BOARD OF PARK COMMISSIONERS.

CHARLES E. STRATTON, *Chairman.*
GEORGE F. CLARKE, *Secretary.*

COMMISSIONERS.

JAMES M. PRENDERGAST. Term ends in 1910.
DANIEL H. COAKLEY. Term ends in 1909.
CHARLES E. STRATTON. Term ends in 1908.

JOHN A. PETTIGREW, *Superintendent.*
CHARLES E. PUTNAM, *Engineer.*

Power to establish parks in this City was granted by the Commonwealth on May 6, 1875, subject to acceptance by the people. This act was accepted by a vote of the citizens on June 9, 1875; yeas, 3,706; nays, 2,311. The first Board of Park Commissioners was appointed on July 8, 1875, and confirmed on July 15, 1875.

[1] PARKS, PARKWAYS AND PLAYGROUNDS.

Commonwealth Avenue, Arlington street to Beacon street	112.70	acres
Back Bay Fens	115.00	"
Riverway	40.00	"
Olmsted Park	180.00	"
Arborway	36.00	"
Arnold Arboretum and Bussey Park	223.00	"
West Roxbury Parkway	150.00	"
Franklin Park	527.00	"
Columbia Road, Dorchesterway, Strandway, land and flats	296.50	"

[1] For other Parks, etc., see Public Grounds Department, page 81.

Marine Park (including Castle Island), land and flats	161.40	acres
Wood Island Park, land and flats	211.00	"
Charlesbank	10.00	"
Trinity Triangle	0.12	"
Charlestown Heights, land and flats	10.40	"
Charlestown Playground, land and flats	18.00	"
Chestnut Hill Park	55.40	"
Dorchester Park	26.00	"
Franklin Field	77.00	"
North End Beach and Copp's Hill Terraces, land and flats,	7.30	"
North Brighton Playground	14.00	"
Neponset Playground	18.00	"
Billings Field	11.00	"
First-street Playground	4.60	"
Prince-street Playground	0.40	"
Mystic Playground	2.30	"
Fellows-street Playground	0.85	"
Christopher Gibson Playground	5.80	"
Columbus-avenue Playground	5.00	"
Ashmont Playground	2.20	"
Savin Hill Playground, land and flats	18.60	"
Roslindale Playground	3.70	"
Forest Hills Playground	9.60	"
Rogers Park	6.90	"
Berners Square	1.20	"
Oak Square	0.22	"
Cottage-street Playground, Ward 2	3.85	"
Randolph-street Playground	2.80	"
Marcella-street Playground	5.10	"
Commonwealth Playground	8.07	"

The total expenditure for park purposes to January 31, 1907, was $18,767,987.84, expended as follows: For land, $8,438,773.22; for construction, $10,315,858.52; for betterment expenses, $13,356.10.

The Arnold Arboretum, containing originally 122.6 acres, belonging to Harvard College, was taken with other lands, in 1881, for a public park, and in 1895 another tract of about 68 acres on Peters' Hill, also belonging to Harvard College, was taken, and the name Bussey Park was added to the title. All the land in these tracts not required for driveways and walks, a quarry reservation and traffic road, was leased to Harvard College, to be used only for the purposes of an arboretum under the trusts created by the wills of Benjamin Bussey and James Arnold. The arboretum is open to visitors daily from 7 A.M. until sunset.

The Park Commissioners have charge of the following-named bridges, statues and fountains, which are in the public parks:

[1] BRIDGES.

THE FENS.

AGASSIZ, carrying Agassiz road over the Fens water.
BOYLSTON, over outlet of the Fens.
CHARLESGATE, over Boston and Albany Railroad and Ipswich street.
COMMONWEALTH AVENUE, over outlet of the Fens.
FEN, over outlet of Muddy river.

RIVERWAY.

AUDUBON, over Newton circuit of Boston and Albany Railroad.
[2] BELLEVUE, over Muddy river from Bellevue street.
BRIDLE PATH, carrying the ride over Muddy river, near Audubon road.
[2] BROOKLINE AVENUE, over Muddy river.
[2] CHAPEL ARCH AND FOOT-BRIDGE, carrying the walk over ride and over Muddy river.
[2] LONGWOOD, carrying Longwood avenue over Muddy river.
[2] TREMONT, carrying Huntington avenue over outlet of Leverett pond.

OLMSTED PARK.

FOOT-BRIDGES, at Leverett pond and over outlets of Willow pond and Ward's pond.

ARBORWAY.

RAILROAD VIADUCT, near Forest Hills.
STONY BROOK, temporary bridge over Stony brook.

FRANKLIN PARK.

ELLICOTT ARCH, carrying Circuit drive over walk at Ellicottdale.
FOREST HILLS, carrying entrance to Franklin Park over traffic road.
OVERLOOK ARCH, over entrance to Overlook Shelter.
SCARBORO', carrying Circuit drive over Scarboro' pond.
SCARBORO' POND FOOT-BRIDGE, carrying the walk over Scarboro' pond.

MARINE PARK.

CASTLE ISLAND, temporary bridge to Castle Island.

WOOD ISLAND PARK.

NEPTUNE, carrying Neptune road over Boston, Revere Beach and Lynn Railroad.
FOOT-BRIDGE, from Prescott street over Boston, Revere Beach and Lynn Railroad.

---

[1] For other bridges, see Bridge Department, page 46; and Boston and Cambridge Bridges, page 97.

[2] The Department constructed and maintains such parts of these bridges as are located within the City limits.

STATUES, MEMORIALS, AND FOUNTAINS.

COMMONWEALTH AVENUE.

Alexander Hamilton.
William Lloyd Garrison.
General John Glover.
Leif Ericson.

BACK BAY FENS.

John Boyle O'Reilly.
Johnson Memorial Fountain.

OLMSTED PARK.

Fountain on the terrace at Pine Bank.
Francis Parkman Memorial.

MARINE PARK.

Admiral Farragut.

PAUPER INSTITUTIONS DEPARTMENT.

Office, 28 Court square.

[Stat. 1897, Chap. 395, § 4; Rev. Ord. 1898, Chap. 29.]

PAUPER INSTITUTIONS TRUSTEES.

EDWARD M. GALLAGHER, *Chairman.*
MARY A. DIERKES, *Secretary.*

TRUSTEES.

EDWARD M. GALLAGHER. Term ends in 1912.
WILLIAM J. SULLIVAN, MAX E. WYZANSKI. Terms end in 1911.
JANE S. ALEXANDER. Term ends in 1910.
JAMES A. DORSEY, MARY A. DIERKES. Terms end in 1909.
THOMAS A. MCQUADE. Term ends in 1908.

The Trustees have charge and control of the Boston Almshouse and Hospital on Long Island and the Boston Almshouse for Women and Aged Couples at Charlestown, for which they purchase all fuel and other supplies.

PENAL INSTITUTIONS DEPARTMENT.

Office, 32 Tremont street.

[Stat. 1857, Chap. 35.; Stat. 1889, Chap. 245; Stat. 1895, Chap. 449, §§ 14–16; Stat. 1897, Chap. 395, § 5; Rev. Ord. 1898, Chap. 30.]

JOHN B. MARTIN, *Penal Institutions Commissioner.* Term ends in 1910. Salary, $5,000.
HERBERT S. CARRUTH, *Assistant Commissioner.*
HUBERT POPE, *Secretary.*

From 1857 to 1885 the public institutions were in charge of a Board of Directors, twelve in number; from 1885 to 1889, in charge of a board, consisting of nine members; from 1889 to 1895, in charge of the Board of Commissioners of Public Institutions, three in number. By Chap. 449 of the Acts of 1895, the institutions were placed under the charge of one commissioner, known as the Institutions Commissioner. By Chaps. 395 and 451 of the Acts of 1897, the control of the institutions was divided, and they were placed under the Children's Institutions Department, the Pauper Institutions Department, the Insane Hospital Department and the Penal Institutions Department.

The Penal Institutions Commissioner has the charge and control of Deer Island and the House of Correction at Deer Island. He purchases all supplies required for the institution in his charge; and also has charge of the steamer "Monitor," which is used to transport passengers and freight to Deer, Long, and Rainsford Islands.

PRINTING DEPARTMENT.

Office, 152 Purchase street.

[Rev. Ord. 1898, Chap. 31.]

THOMAS A. WHALEN, *Superintendent of Printing.* Appointed annually. Salary, $3,000.

The Superintendent of Printing has charge of all the printing for the departments of the City, and supplies all stationery, postage, and binding.

PUBLIC BUILDINGS DEPARTMENT.

Office, Old Court House, fourth floor.

[Stat. 1895, Chap. 449, § 22; Rev. Ord. 1898, Chap. 32.]

JAMES F. NOLAN, *Superintendent of Public Buildings.* Appointed annually. Salary, $3,600.

The office of the Superintendent of Public Buildings was established by ordinance on July 1, 1850, and annual reports have been published by the Superintendent since 1851.

The public buildings of the City and County in charge of this department comprise the City Hall, the Old Probate Court Building, the Historical Society Building, the Old Court-house, Faneuil Hall and Faneuil Hall Market-house, the Jail and Reception House, the Old State House, Curtis Hall, Old City Hall (Charlestown), the Armories, Ambulance Station (South Boston), Repair Division workshop, Repair-shop annex, City Temporary Home, New Municipal Building, Upham's Corner, New City Building at Codman square, Dorchester, Westerly Hall, stable on Chauncy place (Charlestown), Smith School-house (Joy street), Engine-house lot (Soley street), Old Thomas-street School-

house, Old Poplar-street School-house, besides other buildings used for public purposes, including ward-rooms.

LIST OF WARD-ROOMS.

Ward 1. — (New Ward-room to be secured.)
Ward 2. — Armory Building, Maverick street.
Ward 3. — Old Winthrop School-house, Bunker Hill street.
Ward 4. — Bunker Hill Grammar School-house, Baldwin street.
Ward 5. — Harvard Grammar School-house, Devens street.
Ward 6. — Faneuil Hall, Faneuil Hall Square.
Ward 7. — Pierpont School-house, Hudson street.
Ward 8. — New Municipal Building, 17 Blossom street.
Ward 9. — Old Franklin School-house, Washington street.
Ward 10. — Rice School-house, Appleton street.
Ward 11. — Prince School-house, Exeter street.
Ward 12. — School-house, West Concord street.
Ward 13. — Congress Hall, West Broadway.
Ward 14. — Gray's Hall, East Broadway.
Ward 15. — Court-house Building, Dorchester and West Fourth streets.
Ward 16. — New Municipal Building, 500 Columbia road.
Ward 17. — Old Church Building, Dudley street.
Ward 18. — New Roxbury Court-house, Roxbury street.
Ward 19. — Old Pumping-station, Elmwood street.
Ward 20. — Ward-room building, Meeting House Hill.
Ward 21. — Dudley Street Opera House.
Ward 22. — (New Ward-room to be secured.)
Ward 23. — Minton Hall, Hyde Park avenue.
Ward 24. — Draper Hall, 260 Adams street.
Ward 25. — Old Town Hall, Washington street, Brighton.

ARCHITECTURAL DIVISION.

Office, Old Court-house, fourth floor.
C. J. Bateman, *Architect.*

This division was detached, by order of Mayor Hart, from the Engineering Department, May 11, 1900, and placed under the Public Buildings Department. The work of this division is that of a consulting or expert force. It may be called upon by any department for technical advice on matters relating to building, heating, or ventilating. Plans or specifications for work to be done by the Public Buildings Department are prepared by this division.

PUBLIC GROUNDS DEPARTMENT.

East Cottage street, Dorchester.
[Rev. Ord. 1898, Chap. 33.]

D. Henry Sullivan, *Superintendent of Public Grounds.* Appointed annually. Salary, $4,000.

The Superintendent has charge of, and is the only person authorized to trim, the trees in the streets of the City, and of all the public grounds, except the parks established under Stat. 1875, Chap. 185. (*See* Park Department.) He has charge, also, of all the public grounds. The office of the Superintendent of [the Common and] Public Grounds was established by ordinance on February 28, 1870. The first annual report of the Superintendent was published in 1879.

[1] PUBLIC GROUNDS.

CITY PROPER. — The Common and Malls, containing forty-eight and two-fifths acres, exclusive of the cemetery, which includes one and two-fifths acres. The length of the exterior boundary of the Common is one mile and one-eighth.

Public Garden, on the west side of Charles street, containing about twenty-four and one-quarter acres.

Franklin Square, on the east side of Washington street, between East Brookline, East Newton and James streets, containing about 105,205 square feet.

Blackstone Square, on the west side of Washington street, between West Brookline and West Newton streets and Shawmut avenue, containing about 105,100 square feet.

St. Stephen Square, at the corner of St. Stephen street and Batavia street, containing about 100 square feet.

Massachusetts Avenue Park Malls, between Albany street and Columbus avenue, containing about 106,500 square feet. Four sections.

Concord Square, between Tremont street and Columbus avenue, containing about 5,000 square feet.

Rutland Square, between Tremont street and Columbus avenue, containing about 7,400 square feet.

Berwick Park, between Columbus avenue and New York, New Haven and Hartford Railroad, containing about 3,800 square feet.

Union Park, between Shawmut avenue and Tremont street, containing about 16,000 square feet.

Worcester Square, between Washington street and Harrison avenue, containing about 16,000 square feet.

Fort Hill Square, between Oliver and High streets, containing about 29,480 square feet.

Park Square, at the corner of Columbus avenue, Eliot and Pleasant streets, containing about 2,867 square feet.

Copley Square, between Huntington avenue and Dartmouth and Boylston streets, containing about 28,399 square feet. Trinity Triangle, containing 5,410 square feet, is in the care of the Park Department.

City Hall Grounds, School street, about 7,700 square feet.

Square, Harrison avenue, between Union Park and Waltham streets, 3,000 square feet.

---

[1] For other Parks, etc., see Park Department, page 76.

South Boston. — Telegraph Hill, containing the South Boston High School. Independent of the reservoir there is a lot named Thomas Park, containing about 234,925 square feet, reserved for a public walk.

Independence Square, between Broadway, Second, M, and N streets, containing about six and one-half acres and enclosed by shrubbery hedge.

Lincoln Square, between Emerson, Fourth and M streets, and east of the primary school-house, containing about 9,510 square feet.

East Boston. — [1] Maverick Square, between Sumner and Maverick streets.

Central Square, between Meridian and Border streets, containing about 40,310 square feet.

Putnam Square, between Putnam, White, and Trenton streets, containing about 11,628 square feet.

Prescott Square, between Trenton, Eagle, and Prescott streets, containing about 12,284 square feet.

Belmont Square, between Webster, Sumner, Lamson, and Seaver streets, containing 30,000 square feet.

Roxbury. — Madison Square, between Sterling, Marble, Warwick, and Westminster streets, containing about 122,191 square feet.

Orchard Park, between Chadwick, Yeoman, and Orchard Park streets, containing about 104,492 square feet.

Washington Park, between Dale and Bainbridge streets, containing about 396,125 square feet.

Lewis Park, between Highland street, Highland avenue, and Linwood street, containing about 5,600 square feet.

Longwood Park, between Park and Austin streets, containing about 21,000 square feet.

Walnut Park, between Washington street and Walnut avenue, containing about 5,736 square feet.

Bromley Park, between Albert and Bickford streets, containing about 20,975 square feet. Three enclosures.

Fountain Square, on Walnut avenue, between Munroe and Townsend streets, containing about 116,000 square feet.

Cedar Square, on Cedar street, between Juniper and Thornton streets, containing about 26,163 square feet.

Linwood Park, at the junction of Centre and Linwood streets, containing about 3,625 square feet.

Highland Park is the Old Fort lot, containing about 114,065 square feet, and is occupied partly by the Roxbury standpipe.

Public Ground, at the junction of Huntington avenue, Tremont and Francis streets, containing about 1,662 square feet.

Public Ground, Warren, St. James and Regent streets, containing 1,380 square feet.

Square, Albany street, near Mall street.

Square, at junction of Old Heath, New Heath and Parker streets, containing 2,419 square feet; enclosed by iron fence.

---

[1] Now used as an entrance to the East Boston Tunnel.

Square, at junction of Abbotsford, Crawford and Harold streets, containing 966 square feet.

Elm Hill Park, off Warren street, containing 6,920 square feet.

DORCHESTER. — Dorchester Square, on Meeting House Hill, between Church, Winter and Adams streets, containing about 56,200 square feet. The Soldiers' Monument is on this square.

Eaton Square, between Church, Bowdoin and Adams streets, containing about 13,280 square feet.

Mt. Bowdoin Green, on top of Mt. Bowdoin, containing about 25,170 square feet.

Richardson Square, between Pond and Cottage streets, 45,982 square feet.

Public Ground, on Magnolia street, containing about 3,605 square feet.

Adams Square, junction of Adams and Granite streets, containing 2,068 square feet.

Public Ground, junction of Adams and Codman streets, containing 700 square feet.

Algonquin Square, junction of Algonquin and Bradlee streets, containing 1,728 square feet.

Tremlett Park, Tremlett street, between Hooper and Waldeck streets, containing about 7,107 square feet.

Peabody Square, junction of Dorchester avenue and Ashmont street, containing 1,963½ square feet.

Public Ground, Florida street, between King street and Rosemont road, containing 3,300 square feet; between Rosemont road and Lonsdale street contains 2,790 square feet.

Drohan Square, old Edison Green, containing 10,241 square feet.

CHARLESTOWN. — City Square, in front of Old City Hall, head of Bow and Main streets, containing about 8,739 square feet; enclosed by stone curb and iron fence.

Sullivan Square, bounded by Main, Cambridge, Sever and Gardner streets, containing about 56,428 square feet.

Winthrop Square, bounded by Winthrop, Adams and Common streets, containing about 38,450 square feet; enclosed by iron fence. The Soldiers' Monument is on this square.

Public Ground, between Essex and Lyndeboro' streets, containing about 930 square feet.

Hayes Square, Bunker Hill, Vine and Moulton streets, containing about 4,484 square feet.

WEST ROXBURY. — The Soldiers' Monument lot, bounded by South and Centre streets, containing about 5,870 square feet.

Mt. Bellevue, public ground, containing about 27,772 square feet.

Public Ground, South Conway, South Fairview and Roberts streets, containing about 750 square feet.

Public Ground, Centre and Perkins streets, containing about 3,200 square feet.

Public Ground, Oak View Terrace, off Centre street, containing 5,287 square feet.

BRIGHTON. — Jackson Square, between Chestnut Hill avenue, Union and Winship streets, containing 4,300 square feet; enclosed by stone curb.

Brighton Square, between Chestnut Hill avenue and Rockland street, containing about 25,035 square feet.

Franklin Square, between Franklin and Fern streets, containing 1,900 square feet.

Square, bounded by Cambridge, Brighton, Murdock and Sparhawk streets, containing 7,449 square feet.

Public Ground, Pleasant and Franklin streets, containing 1,900 square feet.

Massachusetts avenue and Cottage street, Dorchester, used for office, greenhouse and nursery, hotbeds, storehouse and stable, containing 102,531 square feet.

Storehouse grounds, on Massachusetts avenue, adjoining location of New York, New Haven and Hartford Railroad, containing 74,279 square feet.

Leased land, East Cottage street, used for cold frames, hot-bed and nursery purposes.

STATUES AND MONUMENTS.

In addition to the Soldiers and Sailors' Monument on Monument Hill, Common, and the Soldiers' Monuments in the Charlestown, West Roxbury and Dorchester districts, there are the following in charge of this department: The Crispus Attucks and the Robert G. Shaw Monuments on the Common; statues of Edward Everett, George Washington, Charles Sumner and Thomas Cass in the Public Garden; Benjamin Franklin and Josiah Quincy in front of the City Hall; Samuel Adams in Adams square; John Winthrop, Marlborough street, adjoining First Church*; the Emancipation Group in Park square; Gen. Joseph Warren, Warren square; William Ellery Channing, Japanese Lantern, and Ether Monuments in the Public Garden.

FOUNTAINS.

The public fountains or vases in charge of this department are in Franklin, Blackstone, Independence, Central, Worcester and Sullivan squares, Massachusetts avenue and Union Park; the Lyman Fountain in Eaton square, the Brewer Fountain on the Common, the "Maid of the Mist" and three other fountains in the Public Garden.

REGISTRY DEPARTMENT.

Office, Old Court House, Room 5, first floor.

[Stat. 1892, Chap. 314; Rev. Ord. 1898, Chap. 34.]

EDWARD W. MCGLENEN, *City Registrar.* Appointed annually. Salary, $4,000.

JAMES O. FALLON, *First Assistant Registrar.*

JOHN M. LUDDEN, *Second Assistant Registrar.*

---

* Removed from Scollay square on account of the construction of the East Boston tunnel.

The City Registrar keeps the records of births, deaths and marriages, and issues certificates of all intentions of marriage. Annual reports have been published since 1849, except in 1860 and 1861.

By law, in the absence of the Registrar, the Assistant Registrars may perform his duties and give certificates of attestation.

By Ordinance, approved July 12, 1892, the Department of Ancient Records and the office of Record Commissioners (established July 6, 1875) were abolished, and the duties of the Record Commissioners, including the publication of documents relating to the early history of Boston, were transferred to the City Registrar.

SANITARY DEPARTMENT.

Office, 917 Tremont Building.

[Ord. 1906, Chaps. 1 and 3.]

DANIEL H. GILLESPIE, *Superintendent of Sanitary Department.* Salary, $3,000.

The Superintendent of this department has charge of the removal and disposal of house offal, ashes, waste and rubbish, and other refuse from yards and areas ; the care and maintenance of the City teams and stables, and of all appliances and apparatus used for the removal of ashes, house-dirt and offal.

SCHOOL-HOUSE DEPARTMENT.

Office, 120 Boylston street.

[Stat. 1901, Chap. 473; Stat. 1904, Chap. 376.]

SCHOOL-HOUSE COMMISSIONERS.

R. CLIPSTON STURGIS, *Chairman.*
HORACE B. FISHER, *Secretary.* Salary, $3,000.
CHARLES LOGUE. Term ends in 1910. Salary, $3,500.
THOMAS A. MULLEN. Term ends in 1909. Salary, $3,500.
R. CLIPSTON STURGIS. Term ends in 1908. Salary, $4,000.

This department, which was established by Chapter 473 of the Acts of 1901 (amended by Chapter 376 of the Acts of 1904), is in charge of a board of three commissioners, appointed by the Mayor without confirmation. After 1902 one commissioner is to be appointed in each year for a term of three years, beginning with June 1 in the year of appointment. The salaries of the commissioners and the ordinary expenses of the department are met by appropriations of the School Committee.

The authority and duties of the board are those formerly conferred and imposed upon the City Council and the School Committee in rela-

tion to selecting lands for school purposes and requesting the Street Commissioners to take the same, providing temporary school accommodations, and making, altering and approving designs and plans for school purposes; erecting, completing, altering, repairing, furnishing, and preparing yards, for school buildings, and making contracts and selecting architects for doing said work.

The board is required to take measures to secure proper ventilation, proper sanitary conditions, and protection from fire, for existing school buildings. The board is charged with the duty of making annual reports to the Mayor, to be published as public documents.

SEWER DEPARTMENT.

Office, 30 Tremont street.

[Ord. 1906, Chaps. 1 and 3.]

JOHN J. LEAHY, *Superintendent of Sewers.* Salary, $3,500.
EDGAR S. DORR, *Chief Engineer.* Salary, $3,000.

The Sewer Department has charge of the preparation of plans for sewerage works, the construction and maintenance of all drainage works, including the investigation of complaints in regard to defective drainage, the granting of permits for making sewer connections and the preparation of plans for the assessment of the cost of sewer construction; and shall make and deliver to the City Collector or other official designated by statute all bills for sewer assessments.

SINKING-FUNDS DEPARTMENT.

Office, City Hall, first floor.

[R. L., Chap. 27, § 14; Rev. Ord. 1898, Chap. 35.]

BOARD OF COMMISSIONERS OF SINKING-FUNDS.

NATHANIEL J. RUST, *Chairman.*
J. ALFRED MITCHELL, *Secretary.* Salary, $700 per annum.
CHARLES H. SLATTERY, *Treasurer.* Salary, $700 per annum.

COMMISSIONERS.

NATHANIEL J. RUST, ISRAEL A. RATSHESKY. Terms end in 1910.
FRANK G. WEBSTER, JAMES T. WETHERALD. Terms end in 1909.
JOSEPH H. O'NEIL, HORATIO G. CURTIS. Terms end in 1908.

The Board of Commissioners of Sinking-Funds for the payment or redemption of the City debt was established by Ordinance on December 24, 1870. This board consists of six members, two of whom are appointed annually for a term of three years from May 1. The board has published annual reports since 1871.

SOLDIERS' RELIEF DEPARTMENT.

Office, Charity Building, Chardon street.

[R. L., Chap. 79; Rev. Ord. 1898, Chap. 36.]

JOHN E. GILMAN, *Soldiers' Relief Commissioner.* Appointed annually. Salary, $3,500.

The Soldiers' Relief Department was created as a department of the City of Boston by Chapter 441 of the Acts of 1897, and is under the charge of a commissioner, who is appointed by the Mayor. He exercises all powers and duties for the distribution of State and City aid to soldiers in the City of Boston, such as were formerly vested in the Mayor and Board of Aldermen, by certain acts of the Legislature of previous years. The Board of Aldermen determine the amount of relief in individual cases.

STATISTICS DEPARTMENT.

Office, City Hall, Room 73.

[Rev. Ord. 1898, Chap. 37.]

STATISTICS TRUSTEES.

LAURENCE MINOT, *Chairman.*
EDWARD M. HARTWELL, *Secretary.*

LAURENCE MINOT. Term ends in 1912.
WILLIAM D. C. CURTIS. Term ends in 1911.
B. RODMAN WELD. Term ends in 1910.
GORDON ABBOTT. Term ends in 1909.
CHARLES F. FOLSOM, M.D. Term ends in 1908.
WILLIAM JACKSON, *ex officio.*

This department is in charge of a board of six members, one of whom shall be the City Engineer, *ex officio*, whose duty it is to collect, compile and publish such statistics relating to the City of Boston and such other statistics of other cities, for purposes of comparison, as they may deem of public importance. The department publishes Special Publications from time to time and also a Monthly Bulletin of municipal statistics. The MUNICIPAL REGISTER is compiled by the department.

STREET DEPARTMENT.

Office, 44 City Hall, third floor.

[Stat. 1895, Chap. 449, § 25 ; Ord. 1906, Chaps. 1 and 3.]

JAMES H. DOYLE, *Superintendent of Streets.* Appointed annually. Salary, $5,000.

By Ordinance, approved February 14, 1906, repealing Chapter 38 of the Revised Ordinances of 1898, the Superintendent of Streets was given charge of the construction of all streets, with discretionary

power as to the grades, materials and other particulars concerned in the construction of streets and sidewalks, and through a Deputy Superintendent, to be appointed by the Mayor, of the care, maintenance and management of the Ferries owned by the City. The Superintendent of Streets is authorized to regulate the numbering of buildings and to issue permits for various purposes, *e.g.:* opening, occupying and obstructing the streets, laying water pipes and erecting lamps. He is required to issue permits to persons authorized by the Board of Aldermen to place vaults and coal holes under the streets; to move buildings through the streets; to lay railway tracks in the streets, or wires or conduits under the streets; or to erect poles for the support of wires. He is also required to perform all the duties prescribed by statute for the Superintendent of Streets.

FERRY DIVISION.

Office, North Ferry Head-house, East Boston.

[Stat. 1895, Chap. 449, § 25; Ord. 1906, Chaps. 1 and 3.]

JAMES H. SULLIVAN, *Acting Deputy Superintendent.* Salary, $3,000.

The Deputy Superintendent of this division is especially charged with the care and management of the ferries owned by the City; makes necessary repairs on all ferry-boats, slips, drops, tanks and buildings used for ferry purposes, and pays all moneys received from tolls and other sources to the City Collector.

STREET CLEANING AND WATERING DEPARTMENT.

Office, 941 Tremont Building.

[Ord. 1906, Chaps. 1 and 3.]

MATTHEW CUMMINGS, *Superintendent.* Salary, $3,000.

The Superintendent of this department is charged with keeping the streets clean and in wholesome condition, keeping all sidewalks in front of City buildings free from snow and ice; with the watering of streets, squares and public ways, and with the care and maintenance of the City teams and stables and of all appliances and apparatus used in connection with the cleaning and watering of streets.

STREET LAYING-OUT DEPARTMENT.

Office, City Hall, Room 38, third floor.

[R. L., Chap. 48, §§ 88–90; Stat. 1870, Chap. 337; Stat. 1888, Chap. 397; Stat. 1891, Chap. 323; Stat. 1895, Chap. 449, § 23; Stat. 1896, Chap. 204; Rev. Ord. 1898, Chap. 39.]

BOARD OF STREET COMMISSIONERS.

SALEM D. CHARLES, *Chairman.*
JOHN J. O'CALLAGHAN, *Secretary.*

COMMISSIONERS.

JAMES A. GALLIVAN. Term ends in 1910. Salary, $4,000.
WILLIAM E. HANNAN. Term ends in 1909. Salary, $4,000.
SALEM D. CHARLES. Term ends in 1908. Salary, $4,500.
FRANK O. WHITNEY, *Chief Surveyor.*

The Street Laying-Out Department is under the charge of the Board of Street Commissioners. One member of the board is chosen by popular vote at the annual municipal election to serve for a term of three years from the first Monday in January. By Section 23, Chapter 449, Acts of 1895, the duties and powers of the Board of Survey were transferred to the Board of Street Commissioners.

SUPPLY DEPARTMENT.

Office, 47 City Hall, third floor.

[Ord. 1906, Chaps. 1 and 3.]

MICHAEL J. MITCHELL, *Superintendent of Supplies.* Salary, $3,000.

It is the duty of the Superintendent of Supplies to supply all the material, apparatus and other supplies required for the special use of the Street, Bridge, Sanitary, Sewer and Street Cleaning and Watering Departments; and such material for other departments of the City as may be asked for by requisition signed by the head of such department. Furniture and stationery are not included in the supplies furnished by the Superintendent of Supplies.

TREASURY DEPARTMENT.

Office, City Hall, Room 22, first floor.

[Rev. Ord. 1898, Chap. 40.]

CHARLES H. SLATTERY, *City Treasurer.* Appointed annually. Salary, $6,000.

The City Treasurer has the care and custody of the current funds of the City, of all moneys, properties, and securities placed in his charge by any statute or ordinance, or by any gift, devise, bequest, or deposit; he pays all drafts and all checks and other orders directed to him from the Auditing Department for the payment of bills and demands against the City; he pays all executions against the City when duly certified as correct by an officer of the Law Department, even if the appropriation to which the execution is chargeable is not sufficient. He pays the principal and interest of the City debt, as the same becomes due, and has charge of the issue, transfer, and registration of the City debt. He receives and invests all trust funds of the City, and holds the income

thereof subject to expenditure for the purposes designated in the gift. He disposes of the balance remaining at the end of each financial year as the City Council may direct.

The City Treasurer is also County Treasurer and Treasurer of the Sinking-Funds Commissioners. (See pp. 100 and 87 respectively.)

The Treasurer publishes reports yearly. Since 1882 he has published monthly statements.

VESSELS AND BALLAST DEPARTMENT.

Office, 175 Commercial street.

[R. L., Chap. 66, §§ 8–16; Rev. Ord. 1898, Chap. 41.]

EDWARD HUGHES, *Chief Weigher.* JAMES J. NEVILLE, *Weigher.* Appointed annually.

This department is under the charge of the Weighers of Vessels and Ballast, two in number, one of whom is designated by the Mayor as chief. They receive the fees, after payment of expenses, as compensation for their services.

WATER DEPARTMENT.

Office, City Hall, Room 58, fourth floor.

[Stat. 1895, Chap. 449, §§ 12–13; Rev. Ord. 1898, Chap. 42.]

WILLIAM J. WELCH, *Water Commissioner.* Term ends in 1910. Salary, $5,000.

ISAAC ROSNOSKY, *Assistant Water Commissioner.* Salary, $3,000.

JOSEPH J. NORTON, *Assistant Water Commissioner.* Salary, $3,000.

JAMES P. LENNON, *Assistant Water Commissioner.* Salary, $3,000.

JOHN J. FENENO, *Secretary.* Salary, $2,500.

WALTER E. SWAN, *Chief Clerk.* Salary, $3,000.

JOSEPH H. CALDWELL, *Superintendent of the Income Division.* Office, City Hall, Room 36, third floor. Salary, $3,000.

The first water document published by the City of Boston appeared in 1825. The public introduction of water from Lake Cochituate took place on October 25, 1848. The history of the Boston Water Works up to January 1, 1868, has been written by Nathaniel J. Bradlee; from 1868 to 1876, by Desmond FitzGerald; of the "Additional Supply from Sudbury River," by A. Fteley. In addition to the annual reports on the Cochituate supply, from 1850, and of the Mystic supply, from 1866, there are numerous special reports. By Chapter 449, Acts of 1895, the Boston Water Board, the Water Income Department, and the Water Registrar were abolished, and the Water Department created, a single commissioner being intrusted with all the powers previously exercised by the Boston Water Board and the Boston Water Registrar.

WEIGHTS AND MEASURES DEPARTMENT.

Office, basement of Old Court House, Court square.

[R. L., Chap. 62, § 18; Stat. 1882, Chap. 42; Rev. Ord. 1898, Chap. 43.]

HENRY B. LOVERING, *Sealer*. Appointed annually. Salary, $3,000 per annum.

JOHN E. ANSELL, MANASSEH E. BRADLEY, JEREMIAH BROSNAHAN, JEREMIAH J. CROWLEY, TIMOTHY W. CROWLEY, DANIEL J. MOYNIHAN, JR., HUGH J. QUINN, JAMES A. SWEENEY, JAMES J. SWEENEY, CHARLES E. WALSH, *Deputy Sealers*. Appointed annually. Salaries, $1,600 each per annum.

This department is under the charge of the Sealer. The Sealer and Deputy Sealers are appointed also to seize illegal charcoal measures. (R. L., Chap. 57, § 93.)

The standards in use are supplied by the Commonwealth, and are determined by the United States Coast and Geodetic Survey, Washington, D.C. The office was authorized by the statute of February 26, 1800. Annual reports have been published since 1868.

WIRE DEPARTMENT.

Office, 11 Wareham street.

[Stat. 1890, Chap. 404; Stat. 1894, Chap. 454; Stat. 1895, Chap. 228; Stat. 1898, Chap. 249; Stat. 1898, Chap. 268; Rev. Ord. 1898, Chap. 44.]

PATRICK J. KENNEDY, *Commissioner of Wires*. Term ends in 1909. Salary, $5,000.

The office of Commissioner of Wires was established August 4, 1894. The department issues annual reports; the first was issued February 1, 1895.

The duties of the Commissioner of Wires are as follows:

To have all unexempted electric wires, cables, and conductors in the City north of Dover and Berkeley streets, and between the Charles river, the harbor and Fort Point channel, placed, maintained, and operated underground, and to remove all unexempted poles and structures in the streets within the above-named district; to supervise and inspect all wires, cables, and conductors, whether underground or overhead; to designate the distances between overhead electric wires, cables, and conductors; to regulate the direction in which such wires, cables, or conductors shall be run, and the keeping and maintenance of all structures, especially those placed upon any roof, for the support of electric wires or cables in a safe and satisfactory condition, and to prevent, abate, or remove any electrical danger; to decide upon requests for exemption of wires and cables from going underground, and of poles, sup-

ports, etc., from removal; to see that all wires, cables, and conductors are suitable, and sufficiently insulated; to see that all wires are tagged with name of owner; to secure the removal of all dead or abandoned wires, and the protection of all buildings by fuses, or some other safety device, with the exception of the wires of the Fire and Police telegraphs, or those of series arc light circuits; to inspect all wires carrying electric light, heating, or power currents within buildings; to see that all poles and posts used for the transmission of electricity or the support of electric lamps are insulated in such a manner as to protect employees and other persons from injury; to see that all wires, posts, machinery, and appliances are kept at all times in good order and condition; and to keep, in his office, maps showing the location of all wires and cables laid over, in or under the streets and public grounds.

In the month of January, in each of the years 1900–1909 inclusive, he shall prescribe the limits of a district within which, for not more than two miles of streets, avenues, or highways, certain wires, cables, and conductors shall be removed or placed under ground during that calendar year. He may at any time issue requests on the Superintendent of Streets for permits to any person, firm, or corporation duly authorized by law to lay or erect and maintain wires in the streets, for the removal of any wires, cables, conductors, poles, or structures in any of the streets of the City, and the placing of the same under ground.

The Commissioner is sole judge of what constitutes proper and safe insulation of electric conductors and appliances within buildings, and is authorized to make such rules and regulations as he may deem necessary to make them as safe as possible.

OTHER PUBLIC OFFICERS.

The following table shows the manner in which public officers, other than executive officers of the City, serving in the City, are appointed or elected as prescribed by statute, ordinance, or regulation, the time of appointment or election, the term of office, and the salary, if any, of each officer. All the appointments marked with a * are subject to confirmation by the Board of Aldermen.

Officers.	How Created.	Appointed or Elected.		Term.		Salary.
		By Whom.	When.	Begins.	Length of	
Art Commissioners ...	Statute ..	Mayor.....	Annually one....	May 1...	Five years.	None.
Board of Appeal[4].....	" ..	Mayor.....	Annually one....	May 1...	Three yr's.	$5[6]
Boston Transit Commissioners	" ..	Mayor and Governor.[3]	July, 1894.	July 1...	Ends, 1909.	5,000
County Officers. See p. 100.						
Court Officers. See p. 102.						
Licensing Board	" ..	Governor..	[1]June, 1906...	.....	Ends one in 1908, 1910, 1912, respectively....	3,500[2]
Loan Association, Workingmen's, one Director	" ..	Mayor.....	Annually	3d Thursday in April..	One year..	None.
Loan Company, Collateral, one Director...	" ..	"	"	3d Wed'y in Dec..	"	"
Managers of Old South Association	" ..	City Council.[5].....	"	When elected.	"	"

[1] With the advice and consent of the Executive Council.

[2] Chairman, $500 additional.

[3] Three were appointed by the Mayor, subject to confirmation by the Board of Aldermen, and two by the Governor, with the advice and consent of the Executive Council. (See p. 98.)

[4] The member of the board appointed by the Mayor is subject to confirmation by the Board of Aldermen. (See p. 97.)

[5] By concurrent vote.

[6] Salary five dollars per hour, but not to exceed $1,000 per year.

Officers.	How Created.	Appointed or Elected.		Term.		Salary.
		By Whom.	When.	Begins.	Length of.	
Medical Examiners...	Statute ..	Governor.[1]	June30,05	.....	Seven yr's.	$4,000
Pilot Commissioners..	" ..	" ..	Triennially....	1904.....	Three yr's.	Fixed by Marine Society..
Police, Commissioner of.....	" ..	"[1] ..	1906.....	1st Monday in June...	Five years.	$6,000
School Committee. See p. 118.....	" ..	Elected....	City election...	2d Monday in Jan'y..	Three yr's.	None.
Undertakers	Statute ..	Bd.of H'lth	Annually	May 1...	One year..	"
Officer to Transport Insane Persons*....	Reg'lat'n	Mayor.....	"	" 1...	"	$1,200
Officers Paid by Fees:*						
Beef, Weighers of..	Statute ..	"	"	" 1...	"	Fees.
Boilers, Weighers of, etc.....	" ..	"	"	" 1...	"	"
Coal, Weighers of...	" ..	"	"	" 1...	"	"
Constables	" ..	"	"	" 1...	"	"
Fence-Viewers.....	" ..	"	"	" 1...	"	"
Field-Drivers and Pound-keepers ...	" ..	"	"	" 1...	"	"
Fish, Salt-water, Weigher of.....	" ..	"	"	" 1...	"	"
Grain, Measurers of,	" ..	"	"	" 1...	"	"
Hay and Straw, Inspectors of.....	" ..	"	"	" 1...	"	"
Hay Scales, Superintendent of.....	" ..	"	"	" 1...	"	"
Hoops and Staves, Cullers of.....	" ..	"	"	" 1...	"	"
Lime, Inspectors of,	" ..	"	"	" 1...	"	"
Liquid Measures, Gauger of.....	" ..	"	"	" 1...	"	"
Marble, etc., Surveyors of.....	" ..	"	"	" 1...	"	"
Petroleum, etc., Inspectors of.....	" ..	"	"	" 1...	"	"
Upper Leather, Measurers of...	" ..	"	"	" 1...	"	"
Wood and Bark, Measurers of.....	" ..	"	"	" 1...	"	"

[1] With the advice and consent of the Executive Council.

OTHER DEPARTMENTS.

ART DEPARTMENT.

Office, 64 Pemberton square.

[Stat. 1898, Chap. 410; Rev. Ord. 1898, Chap. 4.]

BOARD OF ART COMMISSIONERS.

SAMUEL D. WARREN, *Chairman.*
JOHN T. COOLIDGE, JR., *Secretary.*

COMMISSIONERS.

——— ———, named by the Boston Art Club. Term ends in 1911.

JOHN TEMPLEMAN COOLIDGE, JR., named by the Trustees of the Public Library. Term ends in 1911.

ALEXANDER WADSWORTH LONGFELLOW, named by the Boston Society of Architects. Term ends in 1910.

FRANCIS W. CHANDLER, named by the Massachusetts Institute of Technology. Term ends in 1909.

SAMUEL D. WARREN, named by Trustees of Museum of Fine Arts. Term ends in 1908.

The Art Department was established by Chapter 410 of the Acts of the Legislature of 1898. It is in charge of five commissioners, who are appointed by the Mayor, without confirmation. Each of the following-named bodies, namely, the Trustees of the Museum of Fine Arts, the Trustees of the Boston Public Library, the Trustees of the Massachusetts Institute of Technology, the Boston Art Club, and the Boston Society of Architects, submits a list of three persons to the Mayor; and the Mayor appoints one person as Art Commissioner from each of the lists so submitted. Whenever the term of a member of the board expires, the Mayor appoints his successor from a list selected by the body which made the original selection, as aforesaid. The board may appoint a secretary outside of its own membership, who serves without compensation.

No work of art can become the property of the City without the approval of the Art Department; which may also be requested by the Mayor or the City Council to pass upon the design of any municipal building, bridge, approach, lamp, ornamental gate or fence, or other structure to be erected upon land belonging to the City. Moreover, all contracts or orders for the execution of any painting, monument, statue, bust, bas-relief, or other sculpture, for said City, shall be made by said board, acting by a majority of its members, subject to the approval of the Mayor.

BOARD OF APPEAL.

[Stat. 1892, Chap. 419, §§ 12, 14.]

BOARD OF APPEAL.

GEORGE R. SWASEY, *Chairman.*
ARTHUR G. EVERETT, *Secretary.*

GEORGE R. SWASEY. Term ends in 1910.
ARTHUR G. EVERETT. Term ends in 1909.
WILLIAM H. SAYWARD. Term ends in 1908.

Office of Secretary, 60 Devonshire street.

One member is appointed by the Mayor, subject to confirmation by the Board of Aldermen, one by the Boston Society of Architects and one by the Master Builders' Association; the two latter being subject to approval by the Mayor. The term of office is three years. Their compensation is fixed at five dollars for each hour of actual service, the total not to exceed one thousand dollars each.

Any applicant for a permit from the Building Commissioner whose application has been refused, any person who has been ordered by the Commissioner to incur any expense, and any person the value of whose property may be affected by work to be done under permit granted by the Commissioner, may appeal to the Board of Appeal by giving notice in writing to the Commissioner within the time fixed by the statute. All cases of appeal are referred to this board, which may, after a hearing, direct the Commissioner to issue his permit under such conditions, if any, as the board may require, or to withhold the same. Any citizen of Boston may obtain the opinion of the board as to the true construction of the language under which a decision of the Commissioner has been rendered. Permits to restore damage by fire can only be issued with the approval of the board. The board has authority to enter any building or premises in Boston.

BOSTON AND CAMBRIDGE BRIDGES.

Office, 926 Tremont Building.

[Stat. 1870, Chaps. 300, 302; Stat. 1898, Chap. 467, § 14; Ord. 1906, Chap. 1.]

PATRICK F. MCDONALD, *Commissioner for Boston.*
GEORGE M. CLUKAS, *Commissioner for Cambridge.*

This commission was established by statute in 1870, to have charge of the maintenance of the West Boston, Canal or Craigie's, and the Prison Point bridges. (Statutes of 1870, Chaps. 300, 302.) In 1892 the Harvard bridge was placed in their charge (Stat. of 1882, Chap. 155). The powers of the commission were greatly enlarged by Statutes

of 1898, Chapter 467, Sect. 14. This Act places all bridges and draws between the two cities in their charge, to support, manage and keep in repair, and to authorize exclusively the placing of poles, wires and other structures upon them. The expense of maintenance is borne equally by the City of Boston and the City of Cambridge. The two commissioners are appointed by the Mayors of Boston and Cambridge.

[1] BRIDGES IN CHARGE OF THE COMMISSIONERS.

[2] Cambridge-street bridge, from Brighton to Cambridge.
Canal, or Craigie's bridge, from Boston to Cambridge.
[2] Brookline-street bridge, from Brighton to Cambridge.
Harvard bridge, from Boston to Cambridge.
[2] North Harvard-street bridge, from Brighton to Cambridge.
Prison-Point bridge, from Charlestown to Cambridge.
[2] Western-avenue bridge, from Brighton to Cambridge.

BOSTON TRANSIT COMMISSION.

Office, 15 Beacon street.

[Stat. 1894, Chap. 548; Stat. 1899, Chap. 375; Stat. 1902, Chap. 534; Stat. 1906, Chap. 213.]

BOARD OF COMMISSIONERS.

GEORGE G. CROCKER, *Chairman.*
B. LEIGHTON BEAL, *Secretary.*
H. A. CARSON, *Chief Engineer.*

COMMISSIONERS.

GEORGE G. CROCKER, HORACE G. ALLEN. Appointed by the Governor.
THOMAS J. GARGAN, GEORGE F. SWAIN, JOSIAH QUINCY. Appointed by the Mayor. Salary, $5,000.

The commissioners were originally appointed for the term of five years from the first of July, 1894. By Stat. 1899, Chap. 375, the term was extended to July 1, 1902. By Stat. 1902, Chap. 534, accepted by the voters of Boston at the Municipal Election of 1902, the term of the commission was further extended to July 1, 1906. By Stat. 1906, Chap. 213, the term of the commission was further extended to July 1, 1909.

The commission had charge of the construction of the Tremont-street subway, of the Charlestown bridge, and of the tunnel to East Boston, and is now carrying out the provisions of the Act of 1902.

This Act provides for a tunnel so designed as to be adapted for the accommodation of two tracks especially for use by elevated

---

[1] For other bridges, see Park Department, page 76; and Bridge Department, page 46.
[2] Placed in charge of the commission July, 1898, under Chapter 467 of the Acts of 1898. All of the bridges named in this list are over navigable waters.

cars and a subway for two tracks especially for use by surface cars, from a point near the junction of Broadway and Washington street to Adams square, Haymarket square, or Causeway street.

The structure for the two tracks for elevated cars has been begun and the structure for the two tracks for surface cars shall not be begun until the expiration of at least one year after the completion of the subway for elevated cars.

CAMBRIDGE BRIDGE COMMISSION.

[Stat. 1897, Chap. 500, § 5; Stat. 1898, Chap. 467; Stat. 1899, Chap. 180; Stat. 1904, Chaps. 391 and 412.]

CAMBRIDGE BRIDGE COMMISSION.

JOHN F. FITZGERALD, *Chairman.*
WALTER C. WARDWELL, *Secretary.*

COMMISSIONERS.

JOHN F. FITZGERALD, Mayor of Boston (*ex officio*).
WALTER C. WARDWELL, Mayor of Cambridge (*ex officio*).
E. D. LEAVITT.

The commission has charge of the construction of a new bridge, not less than 105 feet in width, across the Charles river, to be known as the Cambridge bridge, at or near the site of the present West Boston bridge, from Cambridge street in Boston to Main street in Cambridge. Approaches not less than 100 feet in width are to be laid out by the commission and constructed by the City Engineers of Boston and Cambridge, at the expense of each city respectively. The cost of the bridge is to be paid by three parties. The Boston Elevated Railway Company pays such portion of the cost as shall be rendered necessary by reason of the bridge being of additional size and strength for the use of the elevated railroad, and shall construct or pay for constructing its railway, both elevated and surface, across the bridge. The balance of the cost is to be paid, one-half by the City of Boston and one-half by the City of Cambridge.

The commission was also, in 1904, empowered to construct a new high-level bridge, not exceeding 70 feet in width and to be known as the "Brookline-street bridge," over the tracks of the Boston and Albany railroad and across the Charles river, between Essex street, Boston, and Brookline street, Cambridge, and substantially on the site of the present Essex-street bridge; and to rebuild the present bridge across Charles river, between North Harvard street, Boston, and Boylston street, Cambridge, the new bridge to be known as "Soldiers' Field bridge," and to be built with or without a draw, as the commission may determine.

COLLATERAL LOAN COMPANY.

[Stat. 1859, Chap. 173, § 6; Stat. 1865, Chap. 14; Stat. 1876, Chap. 11.]

The Collateral Loan Company is managed by seven directors, selected annually, five chosen by the corporators at the annual meeting in December, one appointed by the Governor and one by the Mayor.

ROBERT F. CLARK, *Director*. Appointed by the Mayor. Term ends in 1908.

COMMISSION TO REVISE THE BUILDING LAWS.

COMMISSIONERS.

FREDERIC H. VIAUX,
NATHAN WAXMAN,
GEORGE F. SWAIN,
NEIL MCNEILL,
CLARENCE H. BLACKALL,
SAMUEL M. CHILD,
CHARLES LOGUE,
PATRICK R. KICKHAM.

The Commissioners named above were appointed by Mayor Fitzgerald to consider the Building Law (Chap. 419, Acts of 1892) and the numerous amendments thereto, for the purpose of framing a new building law for the City of Boston, to be presented to the Legislature of Massachusetts in 1907.

COMMISSION TO REVISE SPECIAL LAWS RELATING TO THE CITY OF BOSTON.

BOARD OF COMMISSIONERS.

[1] _____ _____

ALBERT E. PILLSBURY.

The board was appointed by the Mayor as a special commission to draft a revision or consolidation of all the special laws relating to the City.

COUNTY OFFICERS.

County Commissioners for the County of Suffolk. — The MAYOR and ALDERMEN of Boston.

County Auditor. — J. ALFRED MITCHELL.

County Treasurer. — CHARLES H. SLATTERY.

DISTRICT ATTORNEY.

[R. L., Chap. 7, §§ 12, 13; Stat. 1906, Chap. 460.]

District Attorney. — John B. Moran. Salary, $5,000. Paid by the Commonwealth.

Assistant. — Philip J. Doherty. Salary, $3,800.

---

[1] Vacancy caused by the resignation of Patrick A. Collins.

Assistant. — Michael J. Dwyer. Salary, $3,800.
Assistant. — Felix W. McGettrick. Salary, $3,800.
Clerk to the District Attorney. — Isaac Isaacs. Salary, $1,800.
Stenographer. — Hugh J. Doherty. Salary, $1,200.

LAND COURT.

[R. L., Chap. 128; Chap. 448, Acts of 1904.]

Judge. — Leonard A. Jones. Salary, $4,500. Appointed by the Governor.

Associate Judge. — Charles T. Davis. Salary, $4,500.* Appointed by the Governor.

Recorder. — Clarence C. Smith. Salary, $4,500. Appointed by the Governor for a term of five years.

INDEX COMMISSIONERS.

[R. L., Chap. 22, § 31.]

Commissioners. — Charles A. Welch, term ends in 1908. Alfred Hemenway, term ends in 1907. Henry W. Bragg, term ends in 1909.

Appointed by the Justices of the Superior Court for the County of Suffolk for a term of three years and serve without pay.

REGISTER OF DEEDS.

[R. L., Chap. 22; Stat. 1895, Chap. 493; Stat. 1904, Chap. 492.]

Register of Deeds. — W. T. A. Fitzgerald. Salary, $5,000. Elected by the people in 1906 for three years. The Register is *ex officio* Assistant Recorder of the Land Court.

Assistant Register. — Charles W. Kimball. Salary, $3,000. Appointed by the Register.

SHERIFF.

[R. L., Chap. 23.]

Sheriff and Jailer. — Fred H. Seavey, elected by the people for a term of three years until first Wednesday of January, 1908.

Special Sheriff. — John F. Kelly.

Deputy Sheriffs for Service of Writs. — Jeremiah G. Fennessey, Joseph P. Silsby, Peter P. Fee, Robert E. Maguire, Albert C. Tilden.

Deputy Sheriffs for Court Duty. — William W. Campbell, Daniel A. Cronin, Frederick P. Knapp, Daniel Noonan, John R. Rea, James A. Hussey, Henry A. Silver, Patrick E. Lynch, Thomas A. Murray, Irving W. Campbell, Joseph S. Paine, Charles F. Dolan. *At Jail.* — Darius F. Bradley.

All debts and expenses of the County of Suffolk are borne by the City of Boston, unless otherwise specified.

---

* Chap. 386, Acts of 1904.

COURT OFFICERS.

Offices in Court House, Pemberton square, except as otherwise specified.

SUPREME JUDICIAL COURT.

Clerk for the Commonwealth. — Clarence H. Cooper. Salary, $3,000, paid by the Commonwealth. Appointed by the Court.

Clerk for the County of Suffolk. — John Noble. Salary, $5,000 from the County and $1,500 from the Commonwealth. Elected by the people in 1906 for five years from first Wednesday of January, 1907.

Assistant Clerk. — Walter F. Frederick. Salary, $3,000 from County and $500 from the Commonwealth.

Reporter of Decisions. — Henry W. Swift. Salary, $4,000.

SUPERIOR COURT FOR CIVIL BUSINESS.

Clerk. — Francis A. Campbell. Salary, $6,000. Elected by the people in 1906 for five years.

Assistant Clerks. — Edward A. Willard, George E. Kimball, Allen H. Bearse, Stephen Thacher, Guy H. Holliday, George P. Drury, William Gilchrist, Florence J. Mahoney, Charles J. Hart, John F. Volk, Francis P. Ewing.

Assistant Clerk in Equity. — Henry E. Bellew. Salary, $5,000.

Stenographers. — Frank H. Burt, Charles C. Beale, Fred W. Card, Florence Burbank, Alice E. Brett, Clarissa L. Hill, Saidee M. Swift, William T. Todd, Lucius W. Richardson, Wells H. Johnson. Appointed by the Court.

Messenger of Court. — Charles F. Dolan.

SUPERIOR COURT FOR CRIMINAL BUSINESS.

[R. L., Chap. 11, § 318; Chap. 165, § 34.]

Clerk. — John P. Manning. Salary, $6,000. Elected by the people in 1906 for five years.

Assistant Clerks. — John R. Campbell, Julian Seriack.

Stenographer. — John H. Farley.

COURT OF PROBATE AND INSOLVENCY.

[R. L., Chap. 11, § 319; Chap. 164, § 2.]

Judge. — John W. McKim. Salary, $6,000.

Judge. — Robert Grant. Salary, $6,000.

Register. — Elijah George. Salary, $5,000.

Assistant Register. — Eugene Tappan.

Clerk. — James L. Crombie.

The Judges of Probate are appointed by the Governor. They are paid by the Commonwealth. The Register was elected by the people in 1903 for five years.

MUNICIPAL COURT OF BOSTON.

[The Judicial District comprises the territory bounded as follows, viz.: Beginning at the intersection of Massachusetts avenue with the Charles river; thence by said Massachusetts avenue, the Providence Division of the New York, New Haven and Hartford Railroad, Camden, Washington, East Lenox, Fellows, Northampton and Albany streets, Massachusetts avenue, the Roxbury canal, East Brookline street extended, the New England Railroad, the water line of South Boston, Bristol street extended and the water line of the City proper, to the point of beginning. Jurisdiction within district (Acts of 1876, Chap. 240), and throughout the City (Acts of 1877, Chap. 187).]

Chief Justice. — Wilfred Bolster. Salary, $5,000.

Associate Justices. — William J. Forsaith, Frederick D. Ely, John H. Burke, George L. Wentworth, James P. Parmenter, William Sullivan, Michael J. Murray. Salary, $4,500 each.

[Stat. 1887, Chap. 163; Stat. 1899, Chap. 313.]

Special Justices. — John A. Bennett, John Duff.

Terms of the Court.

For Civil Business. — Every Saturday at 9 A.M., for trial of civil causes not exceeding $2,000.

Clerk. — Orsino G. Sleeper. Salary, $3,500. Appointed by the Governor.

Assistant Clerks. — Oscar F. Timlin, Henry R. W. Browne, Warren C. Travis, Herbert C. Blackmer, Clesson S. Curtice.

For Criminal Business. — Every day in the week (Sundays and legal holidays excepted) at 9 A.M., for the trial of criminal causes.

Clerk. — Frederic C. Ingalls. Salary, $3,500. Appointed by the Governor.

Assistant Clerks. — Edward J. Lord, Sidney P. Brown, Edward H. Cutler, John F. Barry, Harvey B. Hudson.

MUNICIPAL COURT, BRIGHTON DISTRICT.

Cambridge street, corner of Henshaw street.

[Jurisdiction, Ward 25.]

Justice. — Charles A. Barnard. Salary, $1,600.

Special Justices. — Robert W. Frost and Harry C. Fabyan.

Clerk. — Henry P. Kennedy. Appointed by the Governor.

The Court sits for the transaction of *criminal* business every week-day, except holidays, commencing at 9 A.M.

For the return and entry of *civil* actions, every Saturday at 9 A.M.

For trial of civil actions, every Wednesday at 9 A.M.

MUNICIPAL COURT, CHARLESTOWN DISTRICT.

Old City Hall, City square.

[Jurisdiction, Wards 3, 4, 5.]

Justice. — Henry W. Bragg. Salary, $2,200.

Special Justices. — William H. Preble and Joseph J. Corbett.

Clerk. — Mark E. Smith. Appointed by the Governor.

The Court sits for the transaction of *criminal* business every week-day, except holidays, at 9 A.M.

For the return and entry of *civil* actions, except ejectment cases, every Saturday from 9 A.M. until 12 M.; ejectment cases, 9 A.M. until 10 A.M. on Saturdays.

For the trial of *civil* actions, except ejectment and poor debtor cases, every Thursday at 9 A.M.; ejectment cases, Mondays at 9 A.M.; poor debtor cases, Wednesdays at 9 A.M.

MUNICIPAL COURT, DORCHESTER DISTRICT.

Adams street, corner of Arcadia street.

[Jurisdiction comprises the territory bounded as follows, viz.: Beginning at the intersection of the private way known as Carleton street with the harbor line; thence by said Carleton street, Mt. Vernon and Boston streets, Columbia road and Quincy street, Blue Hill avenue, Harvard street, the boundary lines between Boston and Hyde Park, Milton and Quincy and the harbor line, to the point of beginning.]

Justice. — Joseph R. Churchill. Salary, $3,000.

Special Justices. — George M. Reed and Louis M. Clark.

Clerk. — Frank J. Tuttle. Appointed by the Governor.

The Court sits for the transaction of *criminal* business every week-day at 9 A.M.

For *civil* business, Saturdays at 9.30 A.M., except during July and August.

EAST BOSTON DISTRICT COURT.

Public Library Building, Meridian street, East Boston.

[Jurisdiction, Wards 1 and 2, Boston, and Town of Winthrop.]

Justice. — Albert E. Clary. Salary, $2,500.

Special Justices. — Joseph H. Barnes, jr., Frank E. Dimick.

Clerk. — Thomas H. Dalton. Appointed by the Governor.

The Court sits for the transaction of *criminal* business every week-day, except legal holidays, commencing at 9 A.M.

For the return and entry of *civil* actions, every Saturday at 9 A.M. (See Stat. 1886, Chap. 15.)

MUNICIPAL COURT, ROXBURY DISTRICT.

Court House, Roxbury street.

[Jurisdiction comprises the territory bounded as follows, viz.: Beginning at the intersection of Massachusetts avenue with the Charles river; thence by said Massachusetts avenue, the Providence Division of the New York, New Haven and Hartford Railroad, Camden, Washington, East Lenox, Fellows, Northampton and Albany streets, Massachusetts avenue, the Roxbury canal, East Brookline street extended, the Midland Division of the New York, New Haven and Hartford Railroad, Willow court extended, Willow court, Boston, Columbia and Quincy streets, Blue Hill avenue, Seaver street, Columbus avenue, Washington, Dimock, Amory, Centre and Perkins streets, that portion of Leverett park which was formerly Chestnut street, the boundary line between Boston and Brookline, Ashby street and the Charles river, to the point of beginning.]

Justice. — A. Nathan Williams. Salary, $4,000.

Special Justices. — Joseph N. Palmer and Abraham K. Cohen.

Clerk. — Maurice J. O'Connell. Appointed by the Governor.
Assistant Clerk. — Fred E. Cruff.

The Court sits for the transaction of *criminal* business every weekday, except legal holidays, commencing at 9 A.M.

For the return and entry of *civil* actions, every Saturday at 10 A.M.

For the trial of *civil* actions, every Tuesday at 10 A.M.

MUNICIPAL COURT, SOUTH BOSTON DISTRICT.

Dorchester street, at the corner of West Fourth street.

[Jurisdiction comprises the territory bounded as follows, viz.: Beginning where the private way known as Carleton street intersects the water line in Boston harbor; thence by said Carleton street, Mt. Vernon street, Willow court, Willow court extended, the Midland Division of the New York, New Haven and Hartford Railroad, the shore line of the South Bay, Fort Point channel and Boston harbor, to the point of beginning.]

Justice. — Joseph D. Fallon. Salary, $2,750.
Special Justices. — Charles J. Noyes and Josiah S. Dean.
Clerk. — Adrian B. Smith. Appointed by the Governor.
Assistant Clerk. — Ralph W. Gloag.

The Court sits for the transaction of *criminal* business every weekday, except legal holidays, commencing at 9 A.M.

For the return and entry of *civil* actions, every Saturday from 9 A.M. until 12 M.

For the trial of *civil* actions, every Tuesday at 10 A.M.

MUNICIPAL COURT, WEST ROXBURY DISTRICT.

Seaverns avenue, Jamaica Plain.

[Jurisdiction comprises the territory bounded as follows, viz.: Beginning at the boundary line between Boston and Brookline at Leverett park, formerly known as Chestnut street; thence by said Leverett park, Perkins, Centre, Amory, Dimock and Washington streets, Columbus avenue, Seaver street, Blue Hill avenue, Harvard street, the boundary lines between Boston and Hyde Park, Dedham, Needham, Newton and Brookline, to the point of beginning.]

Justice. — John Perrins, jr. Salary, $2,000.
Special Justices. — Henry Austin and J. Albert Brackett.
Clerk. — Edward W. Brewer. Appointed by the Governor.

The Court sits for the transaction of *criminal* business every weekday, except legal holidays, commencing at 9 A.M.

For the return and entry of *civil* business, except ejectment, every Saturday, 9 A.M. until 12 M.; ejectment before 10 A.M. Saturdays.

For the trial of *civil* actions, every Monday at 10 A.M.

BOSTON JUVENILE COURT.

[Chap. 324, Acts of 1903; Chap. 489, Acts of 1906.]

Justice. — Harvey Humphrey Baker. Salary, $3,000.
Special Justices. — Frank Leveroni, Philip Rubenstein.
Clerk. — Charles W. M. Williams. Salary $1,500.

Chapter 489 of the Acts of 1906, establishing a court to be known as the Boston Juvenile Court for the Care, Custody and Discipline of Juvenile Offenders, provides for the transfer to said court of the jurisdiction, authority and powers hitherto vested in the Muncipal Court of Boston, under Chapter 334 of the Acts of 1903. The act took effect September 1, 1906.

The Justice, Special Justices and Clerk of this court are appointed by the Governor. The Justice of the court is empowered to appoint two probation officers, and so many deputy probation officers (without salary) as he may deem desirable.

PROBATION OFFICERS.

[Stat. 1891, Chap. 356; Stat. 1892, Chaps. 242, 276; Stat. 1897, Chap. 266.]

These officers are appointed by the judges of the respective courts to ascertain all facts relating to the offenders brought before the courts. They are also constables, and serve without bonds.

Boston. — Richard Keefe. *Assistants:* Albert J. Sargent, Charles E. Grinnell, Mary Agnes Maynard, Elizabeth L. Tuttle, Richard J. Walsh, Frank L. Warren, James F. Wilkinson, Elizabeth A. Lee, Charles E. Fitzpatrick, Samuel E. Laurence.

Brighton . .	Henry P. Kennedy .	669 Cambridge st., Brighton.
Charlestown .	Nathaniel Leonard .	5 Prescott st., Charlestown.
Dorchester . .	Alvin I. Phillips . .	3 Freeman st., Dorchester.
East Boston .	Charles F. Taylor .	12 Havre st., East Boston.
Roxbury . . .	William A. Blossom,	10 Laurel st., Roxbury.
South Boston .	George N. Parker .	437 W. Fourth st., South Boston.
West Roxbury .	C. H. D. Stockbridge,	259 Harold st., Roxbury.

Superior Court. — Richard Keefe, 82 Mapleton st., Brighton; James F. Wise, 65 Brent street, Dorchester; Kate M. Reilly, Court House, Boston; Alice M. Power, Court House, Boston; Charles M. Warren, 70 Neponset avenue; Frances McCormick, 8½ Auburn street, Roxbury.

JUSTICES OF THE PEACE DESIGNATED TO SOLEMNIZE MARRIAGES.

[R. L., Chap. 151, § 31.]

By virtue of an act of the Legislature of 1899, the Governor has power to designate persons as Justices of the Peace who may solemnize marriages in the Commonwealth. The following-named persons have been designated to act as such in the City of Boston:

Adamian, Parnag A., 42 Dartmouth street.
Adams, Joseph F., 19 Wakullah street.
Ames, Jesse E., 28 Highgate street.
Anderson, John W., 13 St. Charles street.
Andrews, John E., 6 Dennison street.
Arzillo, Carlo F., 451 Richmond street.

Atkins, Charles H., 1096 Saratoga street.
Barnett, Nathan, 35 Chambers street.
Bartholomew, Harry A., 535 Boylston street.
Billings, George B., 70 Long Wharf.
Binns, Walter H., 1043 Tremont street.
Blinn, Albert P., 61 Dartmouth street.
Bloch, Nathan, 82 Chelsea street.
Blossom, William A., 10 Laurel street.
Borofsky, Samuel H., 111 Salem street.
Brigham, Charles H., 12 Holbrook street.
Burns, James A., 114 Saratoga street.
Cangiano, Michael, 230 North street.
Cashman, William P., 62 North Beacon street.
Cherry, James B., 197 Shawmut avenue.
Cook, Alonzo B., 523 Tremont Building.
Curtis, William D. C., 7 Highland avenue.
Dunham, Harrison, 92 Florence street.
Elliot, Oliver C., 77 Village street.
Emerson, Freeman O., 36 Appleton street.
Epple, Louis, 543 Beech street.
Fallon, James O., 5 Old Court House.
Farrar, D. Foster, 42 Everton street.
Felt, David O., 22 Ash street.
Feyhl, Charles A., 449 Shawmut avenue.
Fonseca, Henry, 15 Morrill street.
Forte, Achille, 153 Richmond street.
Fraser, James, 28 School street.
Frederickson, Peter A., 686 Shawmut avenue.
Hague, John R., 15 Dorr street.
Hatch, Franklin C., 2 Russell place.
Hayler, Harry, 7 Richfield street.
Herter, Robert, 15 Catawba street.
Hirsh, William, 178 Tremont street.
Hornig, Hugo, 123 Heath street.
Hourin, Christopher D. A., 24 Chestnut avenue.
Hubbard, Henry W., 25 Monadnock street.
Jeffery, Richard E., 643 Tremont street.
Kalmus, Otto, 280 Chestnut avenue.
Kurtz, Charles C., 127 Newbury street.
Macneil, William, 85 West Concord street.
Magnitzky, Gustave, 127 Chestnut avenue.
McLaren, William F., 394 Bennington street.
McLeish, Robert M., 214 K street.
Newcomb, Harry H., 104 Norfolk street.
Newman, Max H., 24 Davis street.
Pennini, Louis, 160 Tyler street.
Quinn, John, jr., 26 Hudson street.

Robinson, Nathaniel G., 103 Revere street.
Rose, John W., 1 Irwin avenue.
Rosenthal, David, 197 Chambers street.
Rowley, Clarence W., 567 Tremont street.
Schriftgiesser, Emil S., 157 Lamartine street.
Schubert, Adolph L., 3 Adelaide terrace.
Shenberg, Hyman, 14 Rochester street.
Shepard, Henry W., 145A Tremont street.
Sherman, John W., 28 Pemberton square.
Silloway, Charles E., 87 Rockland street.
Sproul, Thomas J., 270 Parker Hill avenue.
Tompkins, George, 44 Oak square avenue.
Van Buren, Josiah, 73 Waverley street.
Washburn, Isaac, 42 Crawford street.
Wright, Curtis J., 61 Phillips street.
Wyman, Albert L., 79 Berkeley street.
Young, George M., 1023 Washington street.

LICENSING BOARD.

Office, 37 Pemberton Square.

[Stat. 1906, Chap. 291.]

LICENSING BOARD.

Ezra H. Baker, *Chairman.*
Louis Epple, *Secretary.*

Ezra H. Baker. Term ends in 1912. Salary, $4,000.
Fred A. Emery. Term ends in 1910. Salary, $3,500.
Samuel H. Hudson. Term ends in 1908. Salary, $3,500.

The Licensing Board for the City of Boston was established by Chapter 291 of the Acts of 1906. It consists of three members, appointed by the Governor, with the advice and consent of the Council. The members must be citizens of Boston who have resided in the city for at least two years preceding the date of their appointment. The two principal political parties must be represented after the first appointments. The term of the members will be six years; one member retiring every two years. The board was created to exercise all the powers and perform all the duties conferred or imposed upon the Board of Police of the City of Boston by Sections 10 to 90 (both inclusive) of Chapter 100 of the Revised Laws, and amendments thereof, relative to intoxicating liquors; and by Chapter 102 of the Revised Laws and amendments thereof, relative to innholders and common victuallers.

The board will also exercise all the powers and perform all the duties previously conferred or imposed by law on the Board of Police relative

to the licensing of picnic groves, skating rinks, intelligence offices, billiard tables and bowling alleys.

MANAGERS OF THE FRANKLIN FUND.

BOARD OF MANAGERS.

HENRY S. PRITCHETT, *Chairman.*
JAMES J. STORROW, *Secretary.*

MANAGERS.

JOHN F. FITZGERALD, Mayor of Boston, *ex officio.*
REV. CHARLES W. DUANE, Rector of Christ Church, *ex officio.*
REV. C. E. PARK, Pastor of First Church in Boston, *ex officio.*
REV. ALEXANDER K. MACLELLAN, Pastor of First United Presbyterian Church, *ex officio.*
RICHARD OLNEY, WILLIAM ENDICOTT, HENRY P. BOWDITCH, HENRY S. PRITCHETT, NATHAN MATTHEWS, CHARLES T. GALLAGHER, JAMES J. STORROW, FRANK K. FOSTER. Appointed by the Supreme Judicial Court.

The Franklin Fund is the proceeds of a bequest of one thousand pounds to "the Inhabitants of the Town of Boston in Massachusetts" made by Benjamin Franklin, in a codicil to his will dated June 23, 1780. The codicil provided that the fund "if accepted by the Inhabitants of the Town of Boston" be managed under the direction of the Selectmen, united with the Minister of the oldest Episcopalian, Congregational, and Presbyterian Churches in that Town," who were to make loans on certain conditions to "young married artificers under the age of twenty-five years."

Dr. Franklin, who died April 17, 1790, calculated that, in one hundred years, the thousand pounds would grow to £131,000, "of which," he says, "I would have the managers then lay out at their discretion £100,000 in Public Works which may be judged of most general utility to the Inhabitants. The remaining £31,000, I would have continued to be let out on interest for another hundred years. At the end of this second term, if no unfortunate accident has prevented the operation, the sum will be £4,061,000, of which I leave £1,061,000 to the Town of Boston, and £3,000,000 to the disposition of the Government of the State, not presuming to carry my views farther." The Town accepted the donation at a Town Meeting held June 1, 1790.

A futile suit brought by the Franklin heirs in 1891 prevented the division of the fund at the expiration of one hundred years; but on January 17, 1894, by direction of the three Ministers and the Board of Aldermen of the city, which board claimed to be the successors of the "Selectmen," $329,300.48 ($\frac{100}{131}$ of the fund) was paid to the City Treasurer, for "the purchase of land and the erection thereon of the

Franklin Trades School and for the equipment of the same." Owing to a series of complications the money has remained in the custody of the Treasurer. Mayor Collins, in 1902, caused a petition of the city to be filed in the Supreme Court, praying for instructions as to the authority of the persons then acting as managers of the fund. The Court rendered an opinion November 25, 1903 (184 Mass. 373, page 43), to the effect that neither the Mayor nor the Aldermen were managers, but that the managers were the three Ministers together with nine others, including the Mayor, *ex officio*, whom the Court should appoint. The eight persons named above were appointed on March 16, 1904. On October 20, 1904, the balance of the fund was turned over to the City Treasurer, in accordance with a vote of the Board of Managers that that official for the time being should act as treasurer of the entire fund.

On December 2, 1905, the City Treasurer received from Mr. Andrew Carnegie $408,396.48, said sum being the amount of the Franklin Fund, August, 1904, which Mr. Carnegie agreed to duplicate.

On January 31, 1906, the fund available for expenditure by the managers amounted to $426,824.78, and the residue, which, with its accumulations, will become available in 1991, to $163,923.74.

MEDICAL EXAMINERS.

Office, Police Headquarters, Pemberton square, Room 8.

[R. L., Chap. 24.]

The city is divided into two districts by a line running from the Essex-street bridge, through Brighton avenue, to Beacon street; thence through Beacon street to Park street; thence through Park, Tremont, Winter and Summer streets, to the water. [See Proceedings of the Board of Aldermen, September 5, 1881.]

Medical Examiners. — George B. Magrath, M.D., 274 Boylston street, William G. Macdonald, M.D., 238 Huntington avenue. Salary, $4,000 each. Terms end in 1912.

Associate Medical Examiner. — George Stedman, M.D., Trinity court. Salary, $666. Term ends in 1908.

All are appointed by the Governor.

OFFICERS PAID BY FEES.

Appointed annually by Mayor, subject to confirmation by the Board of Aldermen, for one year beginning with the first day of May, in the year appointed, and until their successors are confirmed.

Beef, Weighers of. — [R. L., Chap. 57, §§ 1, 2.] Clarence O. Duston, John F. Donovan, Patrick P. Ford, Charles W. Furlong, Alfred H.

Goodwin, William B. Gutterson, Charles Warren Hapgood, Thomas R. Hardy, Walter C. Katzman, Benjamin W. Wright.

Boilers and Heavy Machinery, Weighers of. — [R. L., Chap. 62, § 42.] John R. Barton, Frank T. Chase, James F. Cloney, Patrick D. Currie, Fred Cutter, James T. Donahue, John F. Donovan, George E. Doherty, L. T. Farnum, Charles W. Furlong, Harold H. Fogg, Joseph A. Gallagher, Edson J. Gould, John J. Haley, Alfred Inch, Thomas F. Jenkins, Frederick A. Jones, Thomas C. Lamb, Sidney J. Loup, David A. Mahoney, Pliny P. Mason, Peter O'Neill, Walter J. Ripley, Charles F. Wilmore.

Coal, Weighers of. — [R. L., Chap. 57, §§ 83–93.] George H. Adams, Morton Alden, William E. Allen, Franklin W. Anderson, Revere E. Atwood, Richard A. Atwood, Samuel S. Atwood, George A. Bachelder, William G. Bail, George E. Baker, John R. Barton, Benjamin J. Bean, Peter Benson, Fred R. Bolster, Edwin M. Bradford, G. Edith Bradley, Thomas Brady, Bernard M. Brennan, Edwin Francis Brennan, Ira W. Brown, Donald S. Campbell, William A. Campbell, Charles A. Chadwick, Constantine J. Church, James J. Chute, George Asa Clark, Isaac E. Clark, Frederick E. Cleaves, Carleton M. Cobb, Paul G. Coblenzer, Thomas Colbert, Nelson B. Coll, William Connelly, Arthur R. Crooks, Arnold B. Crosby, Thomas A. Crosby, Dennis C. Crowley, Andrew W. Crowther, Fred Cutter, Arthur W. Daniels, George H. Davis, Charles E. Dodge, William B. Dolan, John F. Donovan, George E. Doherty, John J. Doherty, Ralph L. Donoghue, H. T. Duffill, Andrew H. Dwelley, Oliver C. Elliott, Thomas J. Fallon, Richard J. Fay, John C. Felker, jr., Edward L. Fitzgerald, Joseph Flores, Arthur L. Fish, William I. Fogarty, Charles W. Friend, Charles W. Furlong. Nathaniel W. Gifford, Martin Gilbert, John F. Glynn, Albert R. Glover, Albert W. Grant, Charles T. Grant, John C. Haile, John J. Haley, John V. Haley, Charles A. Hamann, Walter P. Hamblen, Isaiah B. Hamblen, Matthew J. Hanley, John J. Hannan, Alden H. Harding, Donald J. Hayes, Jacob S. Heller, Daniel A. Herlihy, Martin L. Herrick, Sidney C. Higgins, Francis J. Hird, George G. Hobson, Leroy C. Holbrook, Edwin E. Houston, John W. Hunter, Abbe F. Hyde, Alfred Inch, Frank B. Ingalls, Reginald G. Inge, Herbert E. Irving, William P. Jenkins, Hiram Jewell, David Boyd Johnston, Frederick A. Jones, William H. Kaercher, William Wallace Kee, William E. Keene, John F. Kelly, Turner C. Kelly, Maurice H. Klous, Edward A. Ladd, Thomas C. Lamb, Daniel F. Lauten, Alfred R. Leavitt, F. Ernest Little, Jeremiah C. Long, Sidney J. Loup, John D. Lovering, Albert F. Lyons, Pliny P. Mason, Ernest R. Marsters, Jeremiah L. McCarthy, Nicholas McGrane, Edward J. McMackin, William H. McNamara, Mabel McQuade, Richard J. Mitchell, James P. Mooney, Richard J. Moore, E. Eugene Morse, Eugene R. Morse, Fred L. Moses, George L. Mudge, John F. Nelson, Francis B. Neylon, Thomas J. O'Keefe, Peter O'Neill, William E. O'Neill, Fred L. Ortla, Henry C.

Oxley, John Frothingham Perkins, Lovell O. Perkins, Ida L. Phillips, Wallace B. Phinney, Edward E. Piper, James T. Pond, Horace L. Porter, Hugh H. Ralph, Winsor W. Raymond, Henry F. Rayner, John Rea, Herbert F. Reinhard, Frank B. Reynolds, Levering Reynolds, Thomas M. Richards, jr., Walter J. Ripley, Henry C. Robbins, Bertram H. Rogers, Edward W. Sanders, David P. Sawyer, Charles W. Schneider, William J. Seaver, Margaret G. Shurety, George T. Smith, Lucius W. Smith, Walter H. Smith, Harrison L. Soule, Ray A. Stearns, G. Louis Stowers, Frederick W. Thielscher, Henry F. Thomas, Frank O. Thompson, Charles F. Tirrell, Francis J. Tobin, Andrew B. Toomey, Frank E. Trow, John E. Trull, Theodore H. Tufts, Joel F. Vinal, Henry John Wade, Bartlett S. Waterman, John A. Watson, George C. Webb, Charles S. Wellington, J. Clarence Whitney, John A. Whittemore, Thomas H. Williams, Temple A. Winsloe, William C. Winsor, George T. Wood, Stuart P. Woodbury, William H. Woods, Augustus E. Wyman, Charles W. York.

Constables. — [Stat. 1802, Chap. 7, § 1 ; R. L., Chap. 25, §§ 87–94 ; Chap. 26, § 14.]. The following give bond in $3,000, and are therefore authorized to serve civil process : John E. Andrews, Nathan E. Bates, John A. Buswell, Sherman H. Calderwood, Michael Cangiano, James J. Clark, John J. Conroy, George W. Crawford, Edward Cresswell, Eugene S. Cronin, Timothy S. Cronin, James W. Currier, Henry H. Dewey, Robert J. Dooley, George G. Drew, John A. Duggan, Thomas A. Dunn, Edwin J. Fairbank, Jr., Thomas Fee, Joseph W. Ferris, James Fraser, Frank Goddard, Sears H. Grant, Abner C. Gray, George W. Green, Francis A. Griffin, John H. Griffin, Lewis G. Grossman, Joseph Guttentag, Charles F. Hale, John Harrington, Edward J. Holland, Edward L. Hopkins, Walter Isidor, John H. Jennings, Gusteen I. Kenerson, John J. Kenney, Russell R. Knapp, Clarence H. Knowlton, James F. Larkin, William H. Lyon, William M. Macdonald, John R. Mahoney, Thomas F. Malone, William McCarthy, James McNulty, James J. Morgan, John Mundy, Osborn A. Newton, Isaiah Paine, jr., William I. Paine, James E. Powers, Robert Reid, Peter H. Reinstein, St. Clare H. Richardson, John J. Rogers, George Henry Royce, James V. Russo, David Schapiro, Henry J. Shine, Henry C. Shrieves, Isaac Silber, William L. Simmons, Anson Stern, Moses H. Steuer, John J. Sullivan, Joseph J. Sullivan, Joseph P. Swift, William H. Swift, Harvey N. Tilden, William H. Travers, Jeremiah A. Twomey, James H. Waugh, Frank Yennaco.

Constables connected with official positions.[1] — Jacob Barber, Frederick A. Breen, Cornelius J. Bresnahan, Timothy J. Callahan, William W. Campbell, William W. K. Campbell, Daniel B. Carmody, John M. Casey, William K. Coburn, James F. Curran, Joseph P. Dever,

[1] Give bonds and have legal authority to serve civil process. They are not supposed to serve legal process other than for the City of Boston, however.

William G. Dolan, William L. Drohan, John J. Franey Jeremiah J. Gilman, Oliver S. Grant, James Graham, George E. Harrington, George M. Hosmer, Joseph Houghton, Thomas Jordan, James P. Keliher, Lawrence J. Kelly, Edward J. Leary, William H. Lythgoe, James F. McCarthy, John F. McCarthy, John McLoughlin, George H. Nason, James E. Norton, James O'Connor, Thomas J. O'Keefe, George N. Parker, Alvin I. Phillips.

Constables connected with the Society for Prevention of Cruelty to Animals.[1] — Thomas Langlan, George W. Splaine.

Constable connected with Animal Rescue League. — Frank J. Sullivan.

Constables connected with the Society for Prevention of Cruelty to Children.[1] — Monsier D. Mann, Edwin R. Smyth.

Constable connected with the Society of St. Vincent de Paul. — John A. Elliott.

Fence-viewers. — [R. L., Chap. 11, § 334; Chap. 33, §§ 1–19.] Martin J. Kent, John R. McDonald.

Field-drivers and Pound-keepers. — [R. L., Chap. 11, § 334; Chap. 33, §§ 20–40; Chap. 123, § 21.] John F. Rooney in East Boston, William Cotter in the Back Bay District.

Grain, Measurers of. — [R. L., Chap. 57, §§ 25–31.] Charles E. Avery, John J. Barnes, Lawrence A. Bragan, Stephen T. Campbell, Frank J. Cochran, Michael Collins, John F. Donovan, Alton F. Dow, Oscar M. Estes, L. T. Farnum, Michael Finn, Carroll W. Gates, Alden H. Harding, Benjamin Hay, Joseph G. Herrick, George W. Keith, Thomas J. Kelly, Thomas C. Lamb, Thomas B. Lombard, Timothy J. McLaughlin, William T. McLaughlin, Martin E. O'Hehir, Peter O'Neill, Leslie A. Pike, Joseph Rourke, Alfred J. Sidwell, Lawrence B. Smith, John Steele, Fred P. Wood, Gustav A. Young.

Hay and Straw, Inspectors of Pressed or Bundled. — [R. L., Chap. 57, §§ 36–39.] Morton Alden, Charles E. Avery, Thomas F. Bohan, William Connelly, John F. Donovan, William M. Dunn, George R. Edwards, Oscar M. Estes, James H. Gilmore, Michael Harty, John J. Haley, Charles W. Furlong, Frank B. Ingalls, Thomas C. Lamb, William Lincoln, Timothy J. McLaughlin, William T. McLaughlin, Richard J. Moore, Peter O'Neill, Leslie A. Pike, Joseph Rourke, Willard P. Whittemore, Andrew N. Wyeth, jr.

Hay Scales, Superintendents of. — [R. L., Chap. 57, § 35; Rev. Ord., Chap. 45, §§ 23–25.] Herbert C. Davis, North scales; Neil McInnes, Roxbury scales; Maurice J. McCarthy, South scales.

---

[1] Those connected with S. P. C. T. C. and S. P. C. T. A., the Home for Destitute Catholic Children, and the Truant Officers (see page 120) serve without bonds, and do not serve civil process.

Lime, Inspector of. — [R. L., Chap. 57, §§ 47–53.] Patrick J. McCarthy.

Liquid Measures, Gauger of. — [R. L., Chap. 62, § 18.] John F. Dixon.

Marble, Freestone and Soapstone, Surveyor of. — [R. L., Chap. 57, § 54.] Frank L. Bowker.

Petroleum and its Products, Inspectors of. — [R. L., Chap. 102, §§ 109–112; Rev. Ord. 1898, Chap. 45, § 6.] James H. Cleaves, Orrin E. Hodsdon, William Park.

Upper Leather, Measurers of. — [R. L., Chap. 59.] Sewall B. Farnsworth, Edward H. Mahoney, Edward R. Maxwell, Henry McGowan, John J. Powers, William Powers, William S. Saunders.

Wood and Bark, Measurers of. — [R. L., Chap. 57, §§ 75–82; Rev. Ord., 1898, Chap. 45, § 26.] Morton Alden, Franklin W. Anderson, Revere E. Atwood, William G. Bail, Carleton M. Cobb, Arnold B. Crosby, Thomas A. Crosby, John F. Donovan, Thomas J. Fallon, Joseph Flores, Sidney C. Higgins, John W. Hunter, Frank B. Ingalls, William P. Jenkins, Hiram Jewell, William Wallace Kee, William E. Keene, Thomas C. Lamb, E. Eugene Morse, Peter O'Neill, Albert T. Orrall, Lovell O. Perkins, Horace L. Porter, Frank O. Thompson, Frank E. Trow, Bartlett S. Waterman, J. Clarence Whitney, John A. Whittemore, Temple A. Winsloe, Stuart P. Woodbury.

OFFICER TO TRANSPORT INSANE PERSONS.

James Graham. Salary, $1,200. Appointed by the Mayor.

OLD SOUTH ASSOCIATION IN BOSTON.

[Stat. 1877, Chap. 222, §§ 1, 2.]

The Mayor, *ex officio*, and William J. Barrett, Managers on the part of the City of Boston.

The association is managed by a board of managers, consisting of fifteen, of whom the Mayor of the City of Boston is one, *ex officio*, two are elected annually by the City Council for the municipal year, and the others are chosen as provided by Chap. 222 of the Acts of 1877.

PILOT COMMISSIONERS.

Office, 716 Chamber of Commerce.

[R. L., Chap. 67, §§ 1–6.]

COMMISSIONERS.

John C. Ross. Term ends in 1910.
Justus A. Bailey. Term ends in 1907.
Edmund S. Manson, *Secretary*.

Two Commissioners of Pilots for the harbor of Boston, having the recommendation of the trustees of the Boston Marine Society, are appointed by the Governor for the term of three years. They appoint a Secretary. The commissioners grant commissions as pilots for Boston Harbor to such persons, approved by the trustees of the Boston Marine Society, as they consider competent, and cause the laws of pilotage to be observed. The compensation of the commissioners and their allowance for office rent, clerk hire, etc., is fixed by the trustees of the Boston Marine Society, and is paid from the amounts received from pilotage returned by the pilots. Any surplus therefrom is paid to the Boston Marine Society.

POLICE DEPARTMENT.

Office, 37 Pemberton square.

[R. L., Chap. 31; Chap. 100, § 3; Stat. 1878, Chap. 244; Stat. 1885, Chap. 323; Stat. 1895, Chap. 449, § 26; Stat. 1903, Chap. 279; Stat. 1906, Chap. 291.]

* STEPHEN O'MEARA, *Police Commissioner*. Salary, $6,000.
† LEO A. ROGERS, *Secretary*. Salary, $3,000.
Captain THOMAS RYAN, *Chief Clerk*. Salary, $2,500.

LISTING BOARD.

STEPHEN O'MEARA.
JOHN M. MINTON.
Captain THOMAS RYAN, *Secretary*.

The Board of Police for the City of Boston was established by Chapter 323 of the Acts of 1885, and was composed of three citizens of Boston, appointed for five years from the two principal political parties by the Governor, with the advice and consent of the Executive Council. The Board assumed office on July 23, 1885. By Chapter 291 of the Acts of 1906, the department was placed in charge of a single head, to be known as the Police Commissioner.

The powers of the Board of Police, except those relating to the granting of licenses, which were transferred to the newly created Licensing Board, devolve upon the Police Commissioner. The Police Commissioner assumed office June 4, 1906.

The City is divided into sixteen Police Districts, in each of which is a station-house, the headquarters of a captain and force of men. The Commissioner appoints a Harbor-Master and assistants from the police force, and they receive pay in accordance with their rank in the force. The police steamer "Guardian" and the steam launches "Ferret" and "Watchman" are employed in this service.

---

* Term ends in 1912. † Term ends in 1911.

By Chapter 279 of the Acts of 1903, the Board of Police were required to ascertain, within the first seven days of May in each year, the number of polls for assessment in the City of Boston and also to make lists of the women voters in the city.

By Chapter 291 of the Acts of 1906, the powers and duties of the Board of Police relative to the listing and registration of voters were transferred to a Listing Board, to be composed of the Police Commissioner and one member of the Board of Election Commissioners to be annually appointed by the Mayor of Boston. Such member must belong to that one of the two leading parties of which the Police Commissioner is not a member. In case of disagreement the Chief Justice of the Municipal Court becomes a member for the purpose of settling such disagreement.

EXECUTIVE STAFF.

WILLIAM H. PIERCE, *Superintendent of Police.* Salary, $4,000.

ORINTON M. HANSCOM, JAMES M. COULTER, *Deputy Superintendents.* Salary, $3,000 each.

Captain GEORGE E. SAVORY, *Property Clerk.*

Captain JAMES O'NEIL, *Clerk in Superintendent's Office.*

Captain WILLIAM H. DYER, *Inspector of Claims.*

Lieutenants, TIMOTHY J. MURPHY, CHARLES W. SEARLES, and HUGH J. LEE. Sergeant, JEREMIAH B. SULLIVAN, *Special Service.* Sergeant, HORATIO J. HOMER, *Messenger.*

Lieutenant GEORGE E. SAXTON, *Inspector of Carriages.*

JOHN WEIGEL, *Director of Signal Service.* FRANK RICHARDSON, *Assistant Director.*

BUREAU OF CRIMINAL INVESTIGATION.

WILLIAM B. WATTS, *Chief Inspector.* Salary, $2,800.

Captain JOSEPH DUGAN, *Assistant.* Salary, $2,500.

WALTER A. ABBOTT, AINSLEY C. ARMSTRONG, WILLIAM BURKE, LEVI W. BURR, JAMES J. COLLINS, JAMES D. CONBOY, EDWARD T. CONWAY, MICHAEL H. CRONIN, ALFRED N. DOUGLAS, PATRICK J. GADDIS, GUSTAF GUSTAFSON, JOHN H. HARRIS, DANIEL W. HART, JOSEPH H. KNOX, THOMAS H. LYNCH, LEBBEUS B. MCCAUSLAND, JOHN R. MCGARR, MICHAEL J. MORRISSEY, GEORGE W. PATTERSON, HENRY M. PIERCE, GEORGE F. PINKERTON, GEORGE M. ROBINSON, WILLIAM J. ROONEY, THOMAS A. SHEEHAN, MICHAEL C. SHIELDS, WALKER A. SMITH, OLIVER J. WISE, MORRIS WOLF, *Inspectors.* Salary, $1,600 each.

POLICE STATIONS.

FIRST DIVISION, *Hanover street.* Otis F. Kimball, *Captain.*

SECOND DIVISION, *Court square.* Edward F. Gaskin, *Captain.*

THIRD DIVISION, *Joy street.* Irving A. H. Peabody, *Captain.*

FOURTH DIVISION, *La Grange street.* Laurence Cain, *Captain.*

FIFTH DIVISION, *East Dedham street.* Daniel A. Ritter, *Lieutenant Commanding.*

SIXTH DIVISION, *Broadway, near C street, South Boston.* George W. Wescott, *Captain.*

SEVENTH DIVISION, *Meridian, near Paris street, East Boston.* George D. Yeaton, *Lieutenant Commanding.*

EIGHTH DIVISION (including the islands in the harbor and the harbor service), *corner Commercial and Battery streets.* Ithamer A. Mereen, *Captain and Harbor Master.* Nicholas C. Tallon, George H. Adams, Edward A. Pease, Gorham H. Everbeck, Thomas Connor, John J. McCarthy, James Nannery, James H. O'Neill, Peter K. Smith, Francis J. Hird, Geo. F. McCausland, Ibri W. H. Curtis, *Assistant Harbor-Masters.* (See R. L., Chap. 66, §§ 17–28; Stat. 1882, Chap. 216; 1889, Chap. 147.)

NINTH DIVISION, *Mt. Pleasant avenue and Dudley street.* Thomas C. Evans, *Captain.*

TENTH DIVISION, *Tremont and Roxbury streets.* John J. Hanley, *Captain.*

ELEVENTH DIVISION, *corner Adams and Arcadia streets.* Charles W. Hunt, *Captain.*

TWELFTH DIVISION, *Fourth street, near K street, South Boston.* William J. Lowery, *Captain.*

THIRTEENTH DIVISION, *Seaverns avenue, Jamaica Plain.* Philip McBryan, *Captain.*

FOURTEENTH DIVISION, *Washington street, junction Cambridge street, Brighton.* Philemon D. Warren, *Captain.*

FIFTEENTH DIVISION, *Old City Hall, Charlestown.* George A. Wyman, *Captain.*

SIXTEENTH DIVISION, *Boylston street, near Hereford street.* Dennis Donovan, *Captain.*

HOUSE OF DETENTION. [Stat. 1887, Chap. 234.] *Basement of Court House, Pemberton square.* Amelia B. White, *Chief Matron.* Salary, $1,000.

CITY PRISON. [R. L., Chap. 26, § 40.] *Basement of Court House, Pemberton square.* Captain Clarence A. Swan, *Keeper of the Lock-up.* Salary, $2,500.

Salaries: Captains, $2,500 per annum; lieutenants, $1,600 per annum; sergeants, $1,400 per annum; patrolmen, first year's service, $1,000; second year's service, $1,100; third and successive years' service, $1,200; reserve men, $2.00 per day, first year; $2.25 per day, second year; third year and after, $2.50 per day.

SCHOOL DEPARTMENT.

Rooms of the Committee, Mason street.

[Stat. 1875, Chap. 241; Stat. 1898, Chap. 400; Stat. 1900, Chap. 235; Stat. 1901, Chap. 448; Stat. 1903, Chap. 170; Stat. 1905, Chap. 349.]

SCHOOL COMMITTEE.

David A. Ellis. Term ends in 1910.
George E. Brock. Term ends in 1909.
James J. Storrow. Term ends in 1909.
Thomas J. Kenny. Term ends in 1908.
William S. Kenny. Term ends in 1908.

OFFICERS.

James J. Storrow, *Chairman.*
Thornton D. Apollonio, *Secretary.* Salary, $3,300.
William J. Porter, *Auditor.* Salary, $3,300.
Stratton D. Brooks, *Superintendent.* Salary, $6,000.
William J. Smith, *Business Agent.* Salary, $3,780.
Mark B. Mulvey, *Schoolhouse Custodian.* Salary, $2,004.

ASSISTANT SUPERINTENDENTS.

Walter S. Parker,	Jeremiah E. Burke,
Ellor Carlisle Ripley,	Augustine L. Rafter.
Maurice P. White,	Robert E. Burke.

Salary, $3,780 each.

The School Committee consists of five members, to be elected by such persons as shall be qualified to vote for School Committee ; but no person shall be eligible for election to the committee who is not an inhabitant in the City and has not been a resident thereof for at least three years continuously prior to the election. The members serve without compensation, and their terms of office begin with the beginning of the municipal year following their election. At each annual municipal election so many persons as may be necessary to fill the places of the member or members of the committee whose term or terms are about to expire are elected for the term of three years. Vacancies are filled for the unexpired term at the next annual municipal election.

The School Committee meets regularly on the first and third Monday evenings of each month, except in July and August.

NORMAL, LATIN AND HIGH SCHOOLS.

Normal School.

East Boston High, Charlestown High, Girls' Latin, Public Latin (boys), English High (boys), Mechanic Arts High (boys), South Boston High, Girls' High, Brighton High, High School of Commerce, Roxbury High, West Roxbury High and Dorchester High Schools.

ELEMENTARY SCHOOL DISTRICTS.

East Boston. — Adams, Blackinton, Chapman, Emerson, Lyman.

Charlestown.— Bunker Hill, Frothingham, Harvard, Prescott, Warren.

North and West Ends. — Bowdoin, Eliot, Hancock, Phillips, Washington, Wells.

City Proper. — Brimmer, Prince, Quincy, Winthrop.

South End. — Dwight, Everett, Franklin, Rice.

South Boston. — Bigelow, Gaston, John A. Andrew, Lawrence, Lincoln, Norcross, Oliver Hazard Perry, Shurtleff, Thomas N. Hart.

Roxbury. — Comins, Dearborn, Dillaway, Dudley, George Putnam, Hugh O'Brien, Hyde, Lewis, Martin, Sherwin.

Brighton and West Roxbury. — Agassiz, Bennett, Bowditch, Charles Sumner, Jefferson, Longfellow, Lowell, Robert G. Shaw, Thomas Gardner, Washington Allston.

Dorchester. — Christopher Gibson, Edward Everett, Gilbert Stuart, Henry L. Pierce, Mary Hemenway, Mather, Minot, Oliver Wendell Holmes, Phillips Brooks, Roger Wolcott, William E. Russell.

Special Schools. — Horace Mann School for the Deaf; Spectacle Island.

A full list of the schools and teachers will be found in the "Manual of the Public Schools of the City of Boston, 1907."

SUPERINTENDENT OF SCHOOLS.

Stratton D. Brooks. Office hour at School Committee Building, Mason street, Tuesdays to Fridays, 2.30 to 3.30 P.M.

ASSISTANT SUPERINTENDENTS.

Walter S. Parker, Reading. Office hours at School Committee Building, Mason street, Mondays, 4 to 5 P.M.; Thursdays, 12 to 1 P.M.

Ellor Carlisle Ripley, 1247 Commonwealth avenue, Allston. Office hours at School Committee Building, Mason street, Tuesdays, 4 to 5 P.M.; Fridays, 12 to 1 P.M.

Maurice P. White, Wallingford road, Brighton. Office hours at School Committee Building, Mason street, Wednesdays, 4 to 5 P.M.; Mondays, 12 to 1 P.M.

Jeremiah E. Burke, 66 Alban street, Dorchester. Office hours at School Committee Building, Mason street, Thursdays, 4 to 5 P.M.; Tuesdays, 12 to 1 P.M.

Augustine L. Rafter, 41 Bradlee street, Dorchester. Office hours at School Committee Building, Mason street, Fridays, 4 to 5 P.M.; Wednesdays, 12 to 1 P.M.

Robert E. Burke, 156 M street, South Boston. Office hours at School Committee Building, Mason street, Mondays, 4 to 5 P.M.; Thursdays, 12 to 1 P.M.

Regular meetings of the Board of Superintendents on Fridays at 9 A.M.

TRUANT OFFICERS.

These officers are appointed by the School Committee, and under their direction enforce the laws relating to truant children and absentees from school. They are also constables, and serve without bonds.

George Murphy, *Chief*, 70 Bowdoin street, Dorchester. Office, Parkman School-house, Broadway, South Boston. Office hour from 1 to 2 P.M.

George W. Bean, 42 Sagamore street, Dorchester. Mary Hemenway, *Mather*, and Minot Districts.

Henry M. Blackwell, 107 Brook avenue, Dorchester. Comins, Dillaway, and *Dudley* Districts.

James Bragdon, 1790 Columbia road, South Boston. Gaston, Lincoln, Oliver Hazard Perry, and *Thomas N. Hart* Districts.

John S. Clark, 20 Gleason street, Dorchester, *Dearborn*, George Putnam, and Lewis Districts.

Maurice F. Corkery, 9 Everett avenue, Dorchester. Christopher Gibson, Hugh O'Brien, and *Phillips Brooks* Districts.

Philip Davis, 112 Salem street, has jurisdiction over illegal employment of minors and supervision of minors holding licenses issued by the School Committee.

Frank A. Dothage, 102 Poplar street, Roslindale. *Charles Sumner*, Longfellow, and Robert G. Shaw Districts.

John T. Hathaway, 21 Mendum street, Roslindale. *Bunker Hill*, Prescott, and Warren Districts.

David L. Jones, 42 Hancock street, Dorchester. Hyde, Martin, Jefferson, and *Sherwin* Districts.

Timothy J. Kenny, 296 West Fifth street, South Boston. Edward Everett, John A. Andrew, and *William E. Russell* Districts.

David F. Long, 286 Bunker Hill street, Charlestown. *Washington* and Wells Districts.

John McCrillis, 514 Park street, Dorchester. *Eliot* and Hancock Districts.

William A. O'Brien, 34 Monmouth street, East Boston. Adams and *Lyman* Districts.

Richard F. Quirk, 564 East Broadway, South Boston. *Bigelow*, Lawrence, Norcross, and Shurtleff Districts.

Amos Schaffer, 695 Washington street, Dorchester. *Phillips*, Bowdoin, and Prince Districts.

William B. Shea, 119 Radcliffe street, Dorchester. Gilbert Stuart, Henry L. Pierce, *Oliver Wendell Holmes*, and Roger Wolcott Districts.

Warren J. Stokes, 1850 Centre street, West Roxbury. Agassiz, Bowditch, and *Lowell* Districts.

Daniel J. Sweeney, 237 Webster street, East Boston. Blackinton, *Chapman*, and Emerson Districts.

Richard W. Walsh, 5 Woodville street, Roxbury. Brimmer, *Quincy*, and Winthrop Districts.

John H. Westfall, 24 Ashford street, Allston. Bennett, Thomas Gardner, and *Washington Allston* Districts.

Charles B. Wood, Burlingame way, Roslindale. Dwight, Everett, Franklin, and *Rice* Districts.

Charles S. Wooffindale, 83 Green street, Charlestown. Frothingham and *Harvard* Districts.

The respective officers may be found at the grammar school-houses whose names are printed in italics, from 9 to 9.30 A.M. each day when the schools are in session.

PUBLIC SCHOOLS, TEACHERS AND PUPILS.

January 31, 1907.

General Schools.	No. of Schools.	No. of Regular, Additional, and Special Teachers.			Average No. of Pupils Belonging.	Average Attendance.	Average Absence.	Per cent. of Attendance.	Number at Date.
		Men.	Women.	Total.					
Normal	1	4	11	15	243	239	4	98.4	238
*Latin and High	13	119	157	276	7,782	7,373	409	94.7	7,484
Elementary	64	143	1,642	1,785	82,428	75,177	7,251	91.2	82,378
Kindergartens	108	.....	206	206	5,635	4,227	1,408	74.8	5,520
Totals	186	266	2,016	2,282	96,088	87,016	9,072	90.6	95,620

Special Schools.	No. of Schools.	No. of Regular Teachers.	Average No. of Pupils Belonging.	Average Attendance.	Average Absence.	Per cent. of Attendance.	No. at Date.
Horace Mann	1	16	141	126	15	89.4	142
Spectacle Island	1	1	8	7	1	87.5	5
Evening High : Central							
Monday, Wednesday, Fri.,	1	30	955	796	159	83.4	.....
Tuesday, Thursday	1	28	848	719	129	84.8	.....
Other Evening High	4	57	2,110	1,231	879	58.3	.....
Evening Elementary	13	261	7,318	4,564	2,754	62.4	.....
Evening Drawing	6	30	718	503	215	70.1	.....
Totals	27	423	12,098	7,946	4,152	65.7	.....

* Attention is called to a change in stating the number of teachers in the high schools. Heretofore only regular high school teachers have been entered in this table; now all teachers employed in these schools, regular, additional, and special, are included.

TERMS, HOLIDAYS AND VACATIONS.

The school year begins on the first day of September, and consists of two terms, viz.: The fall term, beginning on the second Wednesday in September, and the spring term, beginning on the first Monday in February.

All day schools are in session from the second Wednesday in September up to and including the Friday of the second calendar week preceding the fourth day of July, except on Saturdays and Sundays, and the following vacations and holidays: From 12 o'clock noon on the day before Thanksgiving Day until the following Monday; from 12 o'clock noon on the calendar day immediately preceding Christmas Day to and including the first day of the following January; the Twenty-second of February; Good Friday; the week beginning with the first Monday in April; the Nineteenth of April; Memorial Day; and the Seventeenth of June. Whenever any of the aforesaid holidays, except the first day of January, fall upon Sunday, the schools are not in session on the following Monday. Graduating exercises are held during the calendar week next preceding the Fourth of July.

The evening schools open on the second Monday in October and continue for twenty-two school weeks. The sessions of these schools are suspended from the second Friday preceding Christmas Day until the Monday following the first school day in January; also on legal holidays.

The term of the vacation schools begins on the Monday following the fourth day of July, and continues usually for six weeks.

MEDICAL INSPECTION.

For the list of the Medical Inspectors of Schools, see Health Department, page 62.

MANUAL TRAINING ROOMS.

There are fifty rooms used for instruction in wood-working, of which four are in East Boston, two in Charlestown, eight in Boston proper, seven in South Boston, nine in Roxbury, eleven in Dorchester, three in Jamaica Plain, two in Allston, two in Brighton, one in Roslindale, and one in West Roxbury.

SCHOOL KITCHENS.

There are thirty-nine rooms fitted as kitchens and used for the purposes of instruction in cookery, of which three are in East Boston, two in Charlestown, nine in Boston proper, three in South Boston, six in Roxbury, nine in Dorchester, two in Jamaica Plain, two in Allston, one in Brighton, one in Roslindale, and one in West Roxbury.

EVENING SCHOOLS.

The term of the evening schools begins on the second Monday in October and continues for twenty-two school weeks. The sessions of

these schools are suspended from the second Friday preceding Christmas Day until the Monday following the first school day in January.

There are five Evening High Schools, viz.: Central (English High School), Charlestown, East Boston, Roxbury, and South Boston. These schools are held in the several high school-houses of the districts named.

ELEMENTARY EVENING SCHOOLS.

There are thirteen of these schools, held in the following-named school buildings:

Bigelow School, Fourth and E streets, South Boston; Bowdoin School, Myrtle street; Eliot School, North Bennet street; Franklin School, Waltham street; Hancock School, Parmenter street; Lincoln School, Broadway, South Boston; Lyman School, Paris and Gove streets, East Boston; Mather School, Meeting House Hill, Dorchester; Quincy School, Tyler street; Sherwin School, Madison square, Roxbury; Warren School, Pearl and Summer streets, Charlestown; Washington Allston School, Cambridge street, Allston; Wells School, Blossom street.

EVENING DRAWING SCHOOLS.

The term of the evening drawing schools begins on the second Monday in October, and continues for twenty-two school weeks. The sessions of these schools are suspended from the second Friday preceding Christmas Day until the Monday following the first school day in January.

There are five evening drawing schools. They are held at the following-named places:

Charlestown, City Hall, City square; East Boston, Old High School-house, Meridian street; Mechanic Arts High School, Belvidere and Dalton streets; Roxbury, Old Dearborn School-house, Dearborn place; Warren avenue, Public Latin School.

SUFFOLK COUNTY COURT HOUSE COMMISSIONERS.

[Stat. 1906, Chap. 534.]

COMMISSIONERS.

JAMES R. DUNBAR, *Chairman.* Appointed by the Chief Justices
JOSEPH J. CORBETT. Appointed by the Mayor of Boston.
WILLIAM H. WELLINGTON. Appointed by the Governor.

Chapter 534 of the Acts of 1906 provides for the enlargement of the Suffolk County Court House, under direction of a commission of three, one to be appointed by the Mayor of Boston, one by the Governor, and one by the Chief Justices of the Supreme Judicial Court, the Superior Court, and the Municipal Court of Boston, or a majority of them. The Commissioners, on behalf of the Commonwealth, may contract for the

constructing and furnishing of the necessary enlargement of the building; but no such contract shall be entered into without the approval of the Governor, the Chief Justice of the Supreme Judicial Court, and the Mayor of Boston, or a majority of them. The total expense of additional stories to the Court House shall not exceed $800,000. The City of Boston is to pay two-thirds of the expense incurred under this act.

VOTING MACHINE COMMISSIONERS.

Office, Old Court House, first floor.

[R. L., Chap. 11, § 271; Stat. 1901, Chap. 531.]

BOARD OF COMMISSIONERS ON VOTING MACHINES.

JOHN M. MINTON, *Chairman.*
MELANCTHON W. BURLEN, *Secretary.*

COMMISSIONERS.

JOHN F. FITZGERALD, Mayor of Boston, *ex officio.*
JOHN M. MINTON, Election Commissioner, *ex officio.*
MELANCTHON W. BURLEN, Election Commissioner, *ex officio.*
ALPHEUS SANFORD, Election Commissioner, *ex officio.*
DAVID B. SHAW, Election Commissioner, *ex officio.*

By Chapter 531 of the Acts of 1901, the power to determine upon, purchase and order the use of voting and counting machines in Boston is vested in a board consisting of the Election Commissioners and the Mayor of the City. Expenditures under the act shall be deemed expenditures of the Election Department. The machines purchased are to be used at such caucuses and elections in Boston as the Election Commissioners may from time to time determine.

WORKINGMEN'S LOAN ASSOCIATION.

[Stat. 1888, Chap. 108, § 4.]

The Workingmen's Loan Association is managed by sixteen directors, selected annually, fourteen chosen by corporators at the annual meeting on the third Thursday in April, one appointed by the Governor, and one appointed by the Mayor.

FREEMAN O. EMERSON, *Director.* Appointed by the Mayor. Term ends in 1908.

ELECTION OF ALDERMEN.

In 1904 the Legislature passed an act (Acts of 1904, chapter 404) providing for the election of thirteen aldermen at large at the city election of 1904, and annually thereafter. This act provides that no voter shall vote for more than seven aldermen. Each political party is required to nominate thirteen candidates in eleven districts; every candidate to be a voter of the district from which he is nominated. The districts are designated in the act as follows:

District.	Wards.	Number of Candidates.
First	1 and 2	One.
Second	3, 4 and 5	One.
Third	7 and 11	One.
Fourth	6 and 8	One.
Fifth	9 and 10	One.
Sixth	18 and 21	One.
Seventh	13, 14 and 15	Two.
Eighth	16, 20 and 24	Two.
Ninth	12 and 17	One.
Tenth	19 and 25	One.
Eleventh	22 and 23	One.

The essential sections of chapter 404 of the Acts of 1904 are as follows:

"SECTION 1. In Boston there shall be elected at the city election in the year nineteen hundred and four, and annually thereafter from the voters of that city, thirteen aldermen at large.

"SECTION 2. No voter shall vote for more than seven aldermen, and the thirteen aldermen receiving the highest number of votes shall be declared elected.

"SECTION 3. In case a vacancy shall occur in the Board of Aldermen, from failure to elect, death, resignation or otherwise, an election to fill the vacancy shall be held on such day as shall be determined by the remaining members of the board, and the same proceedings shall be had as are herein provided for at an annual election.

"SECTION 4. The City of Boston is hereby divided, for the purpose of nominating candidates for aldermen by a political party, into eleven districts, as follows: . . . . . "

[The remainder of the section describes the districts, which are given in a table above.]

WARDS.

New wards were established for the city in the year eighteen hundred and ninety-five, the first division into new wards since the year 1875.[1] An attempt was made by the City Council to make a new division of wards in the year 1885, and an ordinance to that effect was prepared by a special committee appointed for the purpose and passed by the City Council, and approved by the Mayor.[2] Certain questions were raised, however, in the General Court of 1886, relative to establishing State, senatorial and representative districts, and as to whether such districts should be established according to the territorial boundaries of cities and towns and their wards as they existed on the first day of May, 1885, or whether new ward lines, as in the case of the city of Boston, should be followed. On May 21, 1886, the opinion of the Justices of the Supreme Judicial Court was asked by the Legislature on this matter, and they decided that the district divisions referred to must be made according to territorial and other boundaries existing on the first day of May, 1885, and that the new ward divisions were illegal.[3] On account of this opinion of the Justices of the Supreme Judicial Court, an act was passed by the Legislature in June, 1886,[4] which provided that the several wards, precincts, and assessment districts of the several cities of the Commonwealth, existing May 1, 1885, should be established as the wards, precincts, and assessment districts of said cities, any acts or ordinances of the city councils of said cities to the contrary notwithstanding. The new division of wards was thus set aside and the ward lines established in 1875 remained in effect until they were changed in 1895, and established under the provisions of Chap. 417, of the Acts of 1893, as follows:

WARD ONE.

Beginning at the intersection of the Harbor Commissioners' line and the division line dividing the property of the Alonzo Crosby heirs and Richard F. Green; thence by the Harbor Commissioners' line to the

[1] An ordinance providing for a new division of the city into wards, passed Nov. 16, 1875. An ordinance to make Breed's Island, so-called, part of Ward 1, passed Dec. 4, 1875. By Chap. 242, of the Acts of 1876, the City Council were directed to divide Ward Twenty-two into two wards to be called Wards 22 and 25. The division was accordingly made by an ordinance passed May 27, 1876.

[2] An ordinance making a new division of the city into wards, passed Dec. 23, 1885. [Doc. 174 of 1885.]

[3] Mass. Reports, vol. 142, p. 601.

[4] An act to establish wards, precincts and assessment districts in the cities of the Commonwealth, Chap. 283, Acts of 1886.

boundary line between Boston and Chelsea and the boundary line between Boston and Revere and the boundary line between Boston and Winthrop to the shore line of Boston; thence by said line to Front street; thence through the centre of Front street to Marion street; thence through the centre of Marion street to Bennington street; thence through the centre of Bennington street to Central square; thence across Central square to Border street; thence through the centre of Border street to the dividing line between the property of the Alonzo Crosby heirs and Richard F. Green; thence by said line to the point of beginning.

WARD TWO.

Beginning at the intersection of the Harbor Commissioners' line and the division line dividing the property of the Alonzo Crosby heirs and Richard F. Green; thence by said line to Border street; thence through the centre of Border street to Central square; thence across Central square to Bennington street; thence through the centre of Bennington street to Marion street; thence through the centre of Marion street to Front street; thence through the centre of Front street to Porter street, thence through the centre of Porter street to the Boston, Revere Beach & Lynn Railroad; thence through the centre of the location of said railroad to the shore line; thence by the shore line to the Harbor Commissioners' line; thence by the Harbor Commissioners' line to the point of beginning. The islands in Boston harbor are included in Ward Two.

WARD THREE.

Beginning at the intersection of High and Pearl streets in that part of the city known as Charlestown; thence by the centre of Pearl street to Medford street; thence by the centre of Medford street to the easterly line of Brooks' wharf; thence by said line extended to the boundary line in the Mystic river between Boston and Everett; thence along said boundary line and the line of the boundary between Boston and Chelsea to the easterly side of Chelsea bridge; thence by the water to the south-westerly boundary line of the Navy Yard; thence by the south-westerly boundary line of the Navy Yard to Chelsea street; thence across Chelsea and Adams streets to Mt. Vernon street; thence through the centre of Mt. Vernon street to Mt. Vernon avenue; thence through the centre of Mt. Vernon avenue and Chestnut street to the street on the easterly side of Monument square; thence through the centre of said last described street to the street on the southerly side of Monument square; thence through the centre of said last described street and the centre of High street to the point of beginning.

WARD FOUR.

Beginning at the intersection of Lincoln street extended and the boundary line between Boston and Somerville; thence by said boundary line to the boundary line between Boston and Everett; thence by said

boundary line to the extension of the easterly line of Brooks' wharf; thence by said line to Medford street; thence through the centre of Medford street to Pearl street; thence through the centre of Pearl street to High street; thence through the centre of High street to Walker street; thence through the centre of Walker street to Main street; thence through the centre of Main street to Lincoln street; thence through the centre of Lincoln street and Lincoln street extended to the point of beginning.

WARD FIVE.

Beginning at the intersection of Lincoln street extended and the boundary line between Boston and Somerville; thence through the centre of Lincoln street extended and Lincoln street to Main street; thence through the centre of Main street to Walker street; thence through the centre of Walker street to High street; thence through the centre of High street and the street on the southerly side of Monument square to the street on the easterly side of Monument square; thence through the centre of said street to Chestnut street; thence through the centre of Chestnut street and Mt. Vernon avenue to Mt. Vernon street; thence through the centre of Mt. Vernon street to Adams street; thence across Adams and Chelsea streets to the south-westerly boundary line of the Navy Yard; thence by said boundary line to the water; thence by the water to the boundary line between Boston and Cambridge; thence by said boundary line and the boundary line between Boston and Somerville to the point of beginning.

WARD SIX.

Beginning at the intersection of Beacon street and Bowdoin street; thence through the centre of Bowdoin street to Cambridge street; thence through the centre of Cambridge street to Bowdoin square; thence across Bowdoin square to Chardon street; thence through the centre of Chardon street to Portland street; thence through the centre of Portland street to Travers street; thence through the centre of Travers street to Charlestown street; thence through the centre of Charlestown street to Causeway street; thence through the centre of Causeway street to Prince street; thence through the centre of Prince street to Charles-river bridge; thence through the centre of Charles-river bridge to the water; thence by the water and Harbor Commissioners' line to the southerly side of Long wharf; thence by said line to Atlantic avenue; thence through the centre of Atlantic avenue to Central street; thence through the centre of Central street to India street; thence through the centre of India street to Milk street; thence through the centre of Milk street to Washington street; thence through the centre of Washington street to School street; thence through the centre of School street and Beacon street to point of beginning.

WARD SEVEN.

Beginning at the intersection of Charles street and Beacon street; thence through the centre of Beacon street and School street to Washington street; thence through the centre of Washington street to Milk street; thence through the centre of Milk street to India street; thence through the centre of India street to Central street; thence through the centre of Central street to Atlantic avenue; thence through the centre of Atlantic avenue to the southerly side of Long wharf; thence by said line to Harbor Commissioners' line; thence by Harbor Commissioners' line and the centre of Fort Point channel to Broadway; thence through the centre of Broadway to Way street; thence through the centre of Way street to Harrison avenue; thence through the centre of Harrison avenue to Mott street; thence through the centre of Mott street and Castle street to Tremont street; thence through the centre of Tremont street to Pleasant street; thence through the centre of Pleasant street to Columbus avenue; thence through the centre of Columbus avenue to Park square; thence across Park square to Charles street; thence through the centre of Charles street to the point of beginning.

WARD EIGHT.

Beginning at the intersection of Beacon street and Joy street; thence through the centre of Joy street to Cambridge street; thence through the centre of Cambridge street and West Boston bridge to the centre of Charles river; thence through the centre of Charles river to Charles-river bridge; thence through the centre of Charles-river bridge to Prince street; thence through the centre of Prince street to Causeway street; thence through the centre of Causeway street to Charlestown street; thence through the centre of Charlestown street to Travers street; thence through the centre of Travers street to Portland street; thence through the centre of Portland street to Chardon street; thence through the centre of Chardon street to Bowdoin square; thence across Bowdoin square to Cambridge street; thence through the centre of Cambridge street to Bowdoin street; thence through the centre of Bowdoin street to Beacon street; thence through the centre of Beacon street to the point of beginning.

WARD NINE.

Beginning at the intersection of West Dedham and Tremont streets; thence through the centre of Tremont street to Castle street; thence through the centre of Castle street and Mott street to Harrison avenue; thence through the centre of Harrison avenue to Way street; thence through the centre of Way street to Broadway; thence through the centre of Broadway to Fort Point channel; thence by Fort Point channel to the southerly side of Dover-street bridge; thence by the southerly side of Dover-street bridge to the Harbor Commissioners' line on the easterly side of Fort Point channel; thence by

said line to the New York & New England Railroad; thence through the centre of the location of the New York & New England Railroad to East Brookline street extended; thence through the centre of East Brookline street extended to the shore line; thence by the shore line to the extension of East Canton street; thence through the centre of East Canton-street extension and East Canton street to Shawmut avenue; thence through the centre of Shawmut avenue to West Dedham street; thence through the centre of West Dedham street to the point of beginning.

WARD TEN.

Beginning at the intersection of the centre of Muddy river and Boylston road; thence through the centre of Boylston road to Boylston street; thence through the centre of Boylston street to Exeter street; thence through the centre of Exeter street to Blagden street; thence through the centre of Blagden street to Copley square; thence across Copley square to St. James avenue; thence through St. James avenue to Berkeley street; thence through the centre of Berkeley street to Providence street; thence through the centre of Providence street to Park square; thence across Park square to Pleasant street; thence through the centre of Pleasant street to Tremont street; thence through the centre of Tremont street to Dartmouth street; thence through the centre of Dartmouth street to Warren avenue; thence through the centre of Warren avenue to Columbus square; thence across Columbus square to West Newton street; thence through the centre of West Newton street to the Providence Division of the New York, New Haven & Hartford Railroad; thence through the centre of the location of the Providence Division of the New York, New Haven & Hartford Railroad to Rogers avenue; thence through the centre of Rogers avenue to Huntington avenue; thence through the centre of Huntington avenue to the Huntington entrance to Back Bay Fens; thence through the centre of said entrance to the centre of Muddy river; thence through the centre of Muddy river to the point of beginning.

WARD ELEVEN.

Beginning at the intersection of the centre of Charles river and St. Mary's street extended; thence through the centre of Charles river to the West Boston bridge; thence through the centre of West Boston bridge and Cambridge street to Joy street; thence through the centre of Joy street to Beacon street; thence through the centre of Beacon street to Charles street; thence through the centre of Charles street to Park square; thence across Park square to Providence street; thence through the centre of Providence street to Berkeley street; thence through the centre of Berkeley street to St. James avenue; thence through the centre of St. James avenue to Copley square; thence across Copley square to Blagden street; thence through the centre of Blagden street to Exeter street; thence through the centre of Exeter street

to Boylston street; thence through the centre of Boylston street and Boylston road to Muddy river; thence through the centre of Muddy river to extension of St. Mary's street; thence through the centre of the extension of St. Mary's street and St. Mary's street and St. Mary's street extended to the point of beginning.

WARD TWELVE.

Beginning at the intersection of the Providence Division of the New York, New Haven & Hartford Railroad and West Newton street; thence through the centre of West Newton street to Columbus square; thence across Columbus square to Warren avenue; thence through the centre of Warren avenue to Dartmouth street; thence through the centre of Dartmouth street and West Dedham street to Shawmut avenue; thence through the centre of Shawmut avenue to East Canton street; thence through the centre of East Canton street and East Canton street extended to the shore line; thence by the shore line and the centre of the Roxbury canal to Massachusetts avenue; thence through the centre of Massachusetts avenue to Albany street; thence through the centre of Albany street to Northampton street; thence through the centre of Northampton street to Fellows street; thence through the centre of Fellows street to East Lenox street; thence through the centre of East Lenox street to Washington street; thence through the centre of Washington street to Camden street; thence through the centre of Camden street to the Providence Division of the New York, New Haven & Hartford Railroad; thence through the centre of the location of the Providence Division of the New York, New Haven and Hartford Railroad to the point of beginning.

WARD THIRTEEN.

Beginning at the intersection of F street extended and the Harbor Commissioners' line; thence through the centre of F street extended and F street to West Broadway; thence through the centre of West Broadway to E street; thence through the centre of E street to the Old Colony Division of the New York, New Haven & Hartford Railroad; thence through the centre of the location of the Old Colony Division of the New York, New Haven & Hartford Railroad to D street; thence through the centre of D street to Dorchester avenue; thence through the centre of Dorchester avenue to the Old Colony Division of the New York, New Haven & Hartford Railroad; thence through the centre of the location of the Old Colony Division of the New York, New Haven & Hartford Railroad to the New York & New England Railroad; thence through the centre of the location of the New York & New England Railroad to the Harbor Commissioners' line; thence by said line to the southerly side of Dover-street bridge; thence by the southerly side of said bridge to the centre of Fort Point channel; thence through the centre of Fort Point channel to Harbor Commissioners' line; thence by the Harbor Commissioners' line to the point of beginning.

WARD FOURTEEN.

Beginning at the intersection of F street extended and the Harbor Commissioners' line; thence by the Harbor Commissioners' line to the southern extension of K street; thence through the centre of K street extended and K street to East Sixth street; thence through the centre of East Sixth street to H street; thence through the centre of H street to East Broadway; thence through the centre of East Broadway to Dorchester street; thence through the centre of West Broadway to F street; thence through the centre of F street and F street extended to the point of beginning.

WARD FIFTEEN.

Beginning at the intersection of the Old Colony Division of the New York, New Haven & Hartford Railroad and the New York & New England Railroad; thence through the centre of the location of the Old Colony Division of the New York, New Haven & Hartford Railroad to Dorchester avenue; thence through the centre of Dorchester avenue to D street; thence through the centre of D street to the Old Colony Division of the New York, New Haven & Hartford Railroad; thence through the centre of the location of the Old Colony Division of the New York, New Haven & Hartford Railroad to E street; thence through the centre of E street to West Broadway; thence through the centre of West Broadway to Dorchester street; thence through the centre of East Broadway to H street; thence through the centre of H street to East Sixth street; thence through the centre of East Sixth street to K street; thence through the centre of K street and K street extended to Harbor Commissioners' line; thence by Harbor Commissioners' line to proposed Strandway; thence through the centre of proposed Strandway to Old Harbor street extension; thence through the centre of Old Harbor street extension and Old Harbor street to Burnham street; thence through the centre of Burnham street to Mercer street; thence through the centre of Mercer street to Newman street; thence through the centre of Newman street to Dorchester street; thence through the centre of Dorchester street to Andrew square; thence across Andrew square to Swett street; thence through the centre of Swett street to the New York & New England Railroad; thence through the centre of the location of the New York and New England Railroad to the point of beginning.

WARD SIXTEEN.

Beginning at the intersection of the New York & New England Railroad and Swett street; thence through the centre of Swett street to Andrew square; thence across Andrew square to Dorchester street; thence through the centre of Dorchester street to Newman street; thence through the centre of Newman street to Mercer street; thence through the centre of Mercer street to Burnham street; thence through the centre of Burnham street to Old Harbor street; thence through the

centre of Old Harbor street and Old Harbor street extended to the proposed Strandway; thence through the proposed Strandway to the Old Colony Division of the New York, New Haven & Hartford Railroad; thence through the centre of the location of the Old Colony Division of the New York, New Haven & Hartford Railroad to Crescent avenue; thence through the centre of Crescent avenue and East Cottage street to Boston street; thence through the centre of Boston and Columbia streets to Quincy street; thence through the centre of Quincy street to Blue Hill avenue; thence through the centre of Blue Hill avenue to West Cottage street; thence through the centre of West Cottage street and East Cottage street to the New York & New England Railroad; thence through the centre of the location of the New York & New England Railroad to the point of beginning.

WARD SEVENTEEN.

Beginning at the intersection of Washington street and East Lenox street; thence through the centre of East Lenox street to Fellows street; thence through the centre of Fellows street to Northampton street; thence through the centre of Northampton street to Albany street; thence through the centre of Albany street to Massachusetts avenue; thence through the centre of Massachusetts avenue to the Roxbury canal; thence through the Roxbury canal to East Brookline street extended; thence through the centre of East Brookline street extended to the New York & New England Railroad; thence by the centre of the location of the New York & New England Railroad to East Cottage street; thence through the centre of East Cottage and West Cottage streets to Blue Hill avenue; thence through the centre of Blue Hill avenue to Moreland street; thence through the centre of Moreland street to Warren street; thence through the centre of Warren street to Washington street; thence through the centre of Washington street to the point of beginning.

WARD EIGHTEEN.

Beginning at the intersection of the Providence Division of the New York, New Haven & Hartford Railroad and Camden street; thence through the centre of Camden street to Washington street; thence through the centre of Washington street to Warren street; thence through the centre of Warren street to Dudley street; thence through the centre of Dudley street to Washington street; thence through the centre of Washington street to Bartlett street; thence through the centre of Bartlett street to Eliot square; thence through the centre of Roxbury street to Gay street; thence through the centre of Gay street to Linden Park street; thence through the centre of Linden Park street to Tremont street; thence through the centre of Tremont street to Prentiss street; thence through the centre of Prentiss street to the Providence Division of the New York, New Haven & Hartford Rail-

road; thence through the centre of the location of the Providence Division of the New York, New Haven & Hartford Railroad to the point of beginning.

WARD NINETEEN.

Beginning at the intersection of the boundary line between Brookline and Boston and Jamaicaway; thence by said boundary line and the centre of Muddy river to the extension of the Huntington entrance to Back Bay Fens; thence by said entrance to Huntington avenue; thence through the centre of Huntington avenue to Rogers avenue; thence through the centre of Rogers avenue to the Providence Division of the New York, New Haven & Hartford Railroad; thence through the centre of the location of the Providence Division of the New York, New Haven & Hartford Railroad to Prentiss street; thence through the centre of Prentiss street to Tremont street; thence through the centre of Tremont street to Linden Park street; thence through the centre of Linden Park street to Gay street; thence through the centre of Gay street to Roxbury street; thence through the centre of Roxbury street to Eliot square; thence across Eliot square to Highland street; thence through the centre of Highland street to Marcella street; thence through the centre of Marcella street to Centre street; thence through the centre of Centre street to New Heath street; thence through the centre of New Heath street and Heath street to Bickford street; thence through the centre of Bickford street to Minden street; thence through the centre of Minden street to Day street; thence through the centre of Day street to Grotto Glen; thence through the centre of Grotto Glen and Grotto Glen extended to Jamaicaway; thence through the centre of Jamaicaway to the point of beginning.

WARD TWENTY.

Beginning at the intersection of the Old Colony Division of the New York, New Haven & Hartford Railroad and proposed Strandway; thence by the said Strandway to the Harbor Commissioners' line; thence by the Harbor Commissioners' line to Greenwich street extended; thence through the centre of Greenwich street extended and Greenwich street to Dorchester avenue; thence through the centre of Dorchester avenue to Centre avenue; thence through the centre of Centre avenue and Centre street to Talbot avenue; thence through the centre of Talbot avenue to Blue Hill avenue; thence through the centre of Blue Hill avenue to Quincy street; thence through the centre of Quincy street to Columbia street; thence through the centre of Columbia street and Boston street to Edward Everett square; thence through the centre of East Cottage street and Crescent avenue to the Old Colony Division of the New York, New Haven & Hartford Railroad; thence through the centre of the location of the Old Colony Division of the New York, New Haven & Hartford Railroad to the point of beginning.

WARD TWENTY-ONE.

Beginning at Eliot square at the intersection of Highland street and Bartlett street; thence through the centre of Bartlett street to Washington street; thence through the centre of Washington street and Dudley street to Warren street; thence through the centre of Warren street to Moreland street; thence through the centre of Moreland street to Blue Hill avenue; thence through the centre of Blue Hill avenue to Seaver street; thence through the centre of Seaver street to Walnut avenue; thence through the centre of Walnut avenue to Westminster avenue; thence through the centre of Westminster avenue to Washington street; thence through the centre of Washington street to Valentine street; thence through the centre of Valentine street to Thornton street; thence through the centre of Thornton street to Ellis street; thence through the centre of Ellis street to Hawthorn street; thence through the centre of Hawthorn street to Highland street; thence through the centre of Highland street to the point of beginning.

WARD TWENTY-TWO.

Beginning at the intersection of the boundary line between Brookline and Boston and Jamaicaway; thence through the centre of Jamaicaway to the extension of Grotto Glen; thence through the centre of the extension of Grotto Glen and Grotto Glen to Day street; thence through the centre of Day street to Minden street; thence through the centre of Minden street to Bickford street; thence through the centre of Bickford street to Heath street; thence through the centre of Heath street and New Heath street to Centre street; thence through the centre of Centre street to Marcella street; thence through the centre of Marcella street and Highland street to Hawthorn street; thence through the centre of Hawthorn street to Ellis street; thence through the centre of Ellis street to Thornton street; thence through the centre of Thornton street to Valentine street; thence through the centre of Valentine street to Washington street; thence through the centre of Washington street to Westminster avenue; thence through the centre of Westminster avenue to Walnut avenue; thence through the centre of Walnut avenue and Sigourney street to Glen road; thence through the centre of Glen road and Green street to the Providence Division of the New York, New Haven & Hartford Railroad; thence through the centre of the location of the Providence Division of the New York, New Haven & Hartford Railroad to Carolina avenue; thence through the centre of Carolina avenue to South street; thence through the centre of South street to Centre street; thence through the centre of Centre street to Myrtle street; thence through the centre of Myrtle street to Pond street; thence through the centre of Pond street to Jamaicaway; thence through the centre of Jamaicaway to Perkins street; thence through the centre of Perkins street to Chestnut street; thence through the centre of Chestnut street to the boundary line between Brookline and Boston; thence by said line to the point of beginning.

WARD TWENTY-THREE.

Beginning at the intersection of the boundary line between Brook line and Boston and Perkins street; thence through the centre of Perkins street to Jamaicaway; thence through the centre of Jamaicaway to Pond street; thence through the centre of Pond street to Myrtle street; thence through the centre of Myrtle street to Centre street; thence through the centre of Centre street to South street; thence through the centre of South street to Carolina avenue, to the Providence Division of the New York, New Haven & Hartford Railroad; thence through the centre of the location of the Providence Division of the New York, New Haven & Hartford Railroad to Green street; thence through the centre of Green street and Glen road to Sigourney street; thence through the centre of Sigourney street and Walnut avenue to Seaver street; thence through the centre of Seaver street to Blue Hill avenue; thence through the centre of Blue Hill avenue to Back street; thence through the centre of Back street to the boundary line between Hyde Park and Boston; thence by the said boundary and the boundary line between Boston and Dedham, and the boundary line between Boston and Newton, and the boundary line between Boston and Brookline to the point of beginning.

WARD TWENTY-FOUR.

Beginning at the intersection of Greenwich street extended and the Harbor Commissioners' line; thence by the Harbor Commissioners' line to the boundary line between Boston and Quincy; thence by the said boundary line and the boundary line between Boston and Milton and the boundary line between Boston and Hyde Park to Back street; thence through the centre of Back street to Talbot avenue; thence through the centre of Talbot avenue to Centre street; thence through the centre of Centre street and Centre avenue to Dorchester avenue; thence through the centre of Dorchester avenue to Greenwich street; thence through the centre of Greenwich street and Greenwich street extended to the point of beginning.

WARD TWENTY-FIVE.

Beginning at the intersection of St. Mary's street extended and the boundary line between Cambridge and Boston; thence by St. Mary's street extended to the boundary line between Brookline and Boston; thence by said boundary line and the boundary line between Newton and Boston, and the boundary line between Watertown and Boston, and the boundary line between Cambridge and Boston to the point of beginning.

WARD PRECINCTS.

The new wards established by Chap. 2 of the Ordinances of 1895 were divided into precincts by the Board of Aldermen, as follows:

WARD ONE.

Nine Precincts — 3,897 Voters.

Precinct One. — All that part of said ward lying within the following-described line: Beginning at the intersection of the centre lines of Marion and Bennington streets; thence by the centre line of Bennington street to Central square; thence across Central square to Border street; thence by the centre lines of Border, Eutaw, Meridian, Lexington, and Marion streets to the point of beginning — 430 voters.

Precinct Two. — All that part of said ward lying within the following-described line: Beginning at the intersection of the centre lines of Marion and Lexington streets; thence by the centre lines of Lexington, Meridian, Eutaw, Brooks, Saratoga, and Marion streets to the point of beginning — 427 voters.

Precinct Three. — All that part of said ward lying within the following-described line: Beginning at the intersection of Brooks and Eutaw streets; thence by the centre lines of Eutaw and Border streets to the ward line separating Ward One from Ward Two; thence by said ward line through Boston harbor to the centre line of Meridian-street bridge; thence by the centre line of Meridian-street bridge; thence by the centre line of said bridge and the centre lines of Condor and Brooks streets to the point of beginning — 483 voters.

Precinct Four. — All that part of said ward lying within the following-described line: Beginning at the intersection of the centre lines of Lexington and Brooks streets; thence by the centre lines of Brooks and Condor streets and Meridian-street bridge to the ward line in Chelsea creek; thence by said ward line to the line separating the Third from the Fourth sections, as shown by the plans of the East Boston Company; thence by said line to the centre line of Eagle street; thence by the centre lines of Eagle, Trenton, Prescott, and Lexington streets to the point of beginning — 451 voters.

Precinct Five. — All that part of said ward lying within the following-described line: Beginning at the intersection of the centre lines of Brooks and Lexington streets; thence by the centre lines of Lexington, Prescott, Chelsea, Putnam, Bennington, and Brooks streets to the point of beginning — 497 voters.

Precinct Six. — All that part of said ward lying within the following-described line: Beginning at the intersection of the centre lines of Marion and Bennington streets; thence by the centre lines of Marion, Saratoga, Brooks, Bennington, and Putnam streets, and Putnam street extended to the ward line in Boston harbor; thence by said ward line and the centre lines of Marion street extended and Marion street to the point of beginning — 456 voters.

Precinct Seven. — All that part of said ward lying within the following-described line: Beginning at the intersection of the centre lines of Putnam and Chelsea streets; thence by the centre lines of Chelsea, Prescott, Trenton, and Eagle streets to Eagle square; thence across Eagle square and by the centre lines of Chelsea street, Glendon place, Bremen, Saratoga and Swift streets, and Swift street extended to the ward line in Boston harbor; thence by said ward line to the centre line of Putnam street extended; thence by said line of Putnam street extended and the centre line of Putnam street to the point of beginning — 490 voters.

Precinct Eight. — All that part of said ward lying within the following-described line: Beginning in Boston harbor at the intersection of the ward line and Swift street extended; thence by the centre line of Swift street extended and the centre lines of Swift, Saratoga, and Bremen streets, Glendon place and Chelsea street to Eagle square; thence across Eagle square to the line separating Section Three from Section Four, as shown by the plans of the East Boston Company; thence by said line extended to the ward line in Chelsea creek; thence by said ward line through Chelsea creek and Boston harbor to the point of beginning — 490 voters.

Precinct Nine. — All that part of said ward known as Breed's island bounded by Chelsea creek, Belle Isle inlet, and Boston harbor — 173 voters.

WARD TWO.

Eight Precincts — 3,596 Voters.

Precinct One. — All that part of said ward lying within the following-described line: Beginning at the intersection of the centre lines of Meridian and Gove streets; thence by the centre lines of Meridian street to Central square; thence across said square and by the centre lines of Porter, Orleans, Decatur, and Gove streets to the point of beginning — 479 voters.

Precinct Two. — All that part of said ward lying within the following-described line: Beginning in Boston harbor at the intersection of the centre line of New street extended and the ward line; thence by said ward line to the line separating Ward Two from Ward One; thence by said ward line to the centre line of Border street; thence by the centre line of Border street to Central square; thence across Central square and by the centre lines of Meridian, Maverick, Border, Cross, and New streets, and New street extended to the point of beginning — 450 voters.

Precinct Three. — All that part of said ward lying within the following-described line: Beginning in Boston harbor at the intersection of the centre line of Lewis street extended and the ward line; thence by said ward line to the centre line of New street extended; thence by the centre lines of New street extended, New, Cross, Border, and Maverick streets, Maverick square, Lewis street, and Lewis street extended to the point of beginning — 451 voters.

Precinct Four. — All that part of said ward lying within the following-described line: Beginning in Boston harbor at the intersection of the centre line of Orleans street extended and the ward line; thence by said ward line to the centre line of Lewis street extended and the centre lines of Lewis street, Maverick square, Meridian, Gove, Decatur, Orleans, Maverick, Cottage, Everett, and Orleans streets, and Orleans street extended to the point of beginning — 437 voters.

Precinct Five. — All that part of said ward lying within the following-described line: Beginning in Boston harbor at the intersection of the centre line of Cottage street extended and the ward line; thence by said ward line to the centre line of Orleans street extended; thence by said extended line and the centre lines of Orleans, Everett, and Cottage streets, and Cottage street extended to the point of beginning — 366 voters.

Precinct Six. — All that part of said ward lying within the following-described line: Beginning in Boston Harbor at the intersection of the centre line of Cottage street extended and the ward line; thence by said ward line to the centre line of Everett street extended; thence by said extended line and the centre lines of Everett, Lamson, Webster, and Cottage streets, and Cottage street extended to the point of beginning — 456 voters.

Precinct Seven. — All that part of said ward lying within the following-described line: Beginning in Boston harbor at the intersection of the centre line of Everett street extended and the ward line; thence by said extended line and the centre lines of Everett, Lamson, Webster, Cottage, Maverick, Orleans, and Porter streets, and Porter street extended to the ward line in Boston harbor; thence by said ward line to the point of beginning — 474 voters.

Precinct Eight. — All that part of said ward lying within the following-described line: Beginning in Boston harbor at the intersection of the ward line and the centre line of Porter street extended; thence by said extended line and the centre lines of Porter, Bennington, and Marion streets, and Marion street extended to the ward line in Boston harbor; thence by said ward line to the point of beginning, including the islands in Boston harbor — 483 voters.

WARD THREE.

Six Precincts — 3,036 Voters.

Precinct One. — All that part of said ward lying within the following-described line: Beginning at the intersection of the centre lines of Cross and High streets; thence by the centre lines of High, Pearl, Bunker Hill, Trenton, and Cross streets to the point of beginning — 494 voters.

Precinct Two. — All that part of said ward lying within the following-described line: Beginning at the intersection of the centre lines of Monument and Bunker Hill streets; thence by the centre lines of Bunker Hill, Pearl, Medford, and Monument streets to the point of beginning — 531 voters.

Precinct Three. — All that part of said ward lying within the following-described line: Beginning at the intersection of the centre lines of Bunker Hill and Edgeworth streets; thence by the centre lines of Edgeworth and Tremont streets, Monument square, High, Cross, Trenton, and Bunker Hill streets to the point of beginning — 477 voters.

Precinct Four. — All that part of said ward lying within the following-described line: Beginning at the intersection of the Harbor Commissioners' line in Mystic river and Chelsea bridge; thence by the centre lines of Chelsea bridge, Chelsea, Medford, Corey, Moulton, Vine, Bunker Hill, Monument, and Medford streets, the ward line between Ward Three and Ward Four, and the Harbor Commissioners' line in Mystic river to the point of beginning — 523 voters.

Precinct Five. — All that part of said ward lying within the following-described line: Beginning at the intersection of the centre lines of Bainbridge and Chelsea streets; thence by the centre line of Chelsea street and the ward line between Wards Three and Five, Monument square, Tremont, Edgeworth, Bunker Hill, Vine, Decatur, and Bainbridge streets to the point of beginning — 540 voters.

Precinct Six. — All that part of said ward lying within the following-described line: Beginning at Charles river at the line dividing Ward Three from Ward Five; thence following said ward line by the southwesterly boundary line of the Navy Yard to Chelsea street; thence by the centre lines of Chelsea, Bainbridge, Decatur, Vine, Moulton, Corey, Medford, and Chelsea streets, and the centre line of Chelsea bridge to the ward line; thence by said ward line to the point of beginning — 471 voters.

WARD FOUR.

Six Precincts — 2,795 Voters.

Precinct One. — All that part of said ward lying within the following-described line: Beginning at the intersection of the centre lines of Pearl and Bunker Hill streets; thence by the centre lines of Bunker Hill, Quincy, Medford, and Pearl streets to the point of beginning — 491 voters.

Precinct Two. — All that part of said ward lying within the following-described line: Beginning at the intersection of the centre lines of Bunker Hill and Pearl streets; thence by the centre lines of Pearl, High, Walker, Main, and Lincoln streets, Rutherford avenue, Tibbetts Town Way, Hancock square, Eden, Russell, Walker, Wall, Sullivan, and Bunker Hill streets to the point of beginning — 446 voters.

Precinct Three. — All that part of said ward lying within the following-described line: Beginning at the intersection of the centre lines of Bunker Hill and Sullivan streets; thence by the centre lines of Sullivan, Wall, Walker, Russell, and Eden streets, Hancock square, Tibbetts Town Way, Rutherford avenue, Middlesex, Auburn, and Bunker Hill streets to the point of beginning — 517 voters.

Precinct Four. — All that part of said ward lying within the following-described line: Beginning at the intersection of the centre lines of Medford and Quincy streets; thence by the centre lines of Quincy, Auburn, and Middlesex streets, Rutherford avenue, Thorndike, Main, Charles, Bunker Hill, Baldwin, and Medford streets to the point of beginning — 501 voters.

Precinct Five. — All that part of said ward lying within the following-described line: Beginning at the North channel in Mystic river, at the line dividing Ward Three from Ward Four; thence by said ward line to the centre line of Medford street; thence by the centre lines of Medford, Baldwin, Bunker Hill, Charles, Main, and Thorndike streets and Rutherford avenue to the centre line of location of Boston & Lowell Freight Railroad; thence by the said centre of location and the centre lines of Main street and Mystic avenue to the boundary line between Boston and Somerville; thence by said boundary line and the boundary line between Boston and Everett to the point of beginning — 444 voters.

Precinct Six. — All that part of said ward lying within the following-described line: Beginning at the intersection of the centre line of Rutherford avenue and the ward line between Wards Four and Five; thence by said ward line to the boundary line between Boston and Somerville; thence by said boundary line to the centre line of Mystic avenue; thence by the centre lines of Mystic avenue and Main street and the centre of the location of the Boston & Lowell Freight Railroad to the centre line of Rutherford avenue; thence by said centre line to the point of beginning — 396 voters.

WARD FIVE.

Six Precincts — 2,720 Voters.

Precinct One. — All that part of said ward lying within the following-described line: Beginning at the intersection of the centre lines of Monument avenue and Main street; thence by the centre lines of Main, Walker, High, Pleasant, and Warren streets; and Monument avenue to the point of beginning — 431 voters.

Precinct Two. — All that part of said ward lying within the following

described line: Beginning at the intersection of the centre lines of Chelsea street and City square; thence by the centre lines of City square, Main street, Monument avenue, Warren and Pleasant streets, Monument square, Chestnut street, Mt. Vernon avenue, Mt. Vernon, Adams, Common, Park, Joiner, and Chelsea streets to the point of beginning — 541 voters.

Precinct Three. — All that part of said ward lying within the following-described line: Beginning at Charles river at the intersection of the centre line of Warren bridge with the ward line; thence by the centre lines of Warren bridge, Warren avenue, City square, Chelsea, Joiner, Park, Common, and Adams streets to the ward line; thence following the said ward line along the south-westerly boundary of the Navy Yard and through Charles river to the point of beginning — 470 voters.

Precinct Four. — All that part of said ward lying within the following-described line: Beginning at the intersection of the centre line of Warren bridge and the ward line separating Ward Five from Ward Eight; thence by the ward line of Ward Five to the centre line of Arrow street extended; thence by said centre line and the centre lines of Arrow, Bow, Devens, and Main streets, City square, Warren avenue, and Warren bridge to the point of beginning — 339 voters.

Precinct Five. — All that part of said ward lying within the following-described line: Beginning at the intersection of the centre line of Arrow street extended and the ward line; thence following the ward line to its intersection with the centre line of Austin street; thence by the centre lines of Austin and Chapman streets, Rutherford avenue, Austin, Main, Devens, Bow, and Arrow streets, and Arrow street extended to the point of beginning — 516 voters.

Precint Six. — All that part of said ward lying within the following-described line: Beginning at the intersection of the centre lines of Main and Austin streets; thence by the centre lines of Austin street, Rutherford avenue, Chapman and Austin streets to the ward line; thence by said ward line to the division line between Wards Four and Five; thence by said division line to its intersection with the centre line of Main street; thence by the centre line of Main street to the point of beginning — 423 voters.

WARD SIX.

Eight Precincts — 3,498 Voters.

Precinct One. — All that part of said ward lying within the following-described line: Beginning in Boston harbor at the intersection of the ward line and the centre line of Hanover street extended; thence by said centre line extended and the centre lines of Hanover, Commercial, and North streets, Hanover avenue, Charter, Foster, and Commercial streets, to the centre line of Charles-river bridge; thence by said centre line to the ward line in Charles river; thence by said ward line to the point of beginning — 400 voters.

Precinct Two. — All that part of said ward lying within the following-described line: Beginning at the intersection of the centre lines of Commercial and Foster streets; thence by the centre lines of Foster, Charter, Salem, Sheafe, Margaret, Prince, and Commercial streets to the point of beginning — 424 voters.

Precinct Three. — All that part of said ward lying within the following-described line: Beginning at the intersection of the centre lines of Charter and Hanover streets; thence by the centre lines of Hanover, Prince, Margaret, Sheafe, Salem, and Charter streets to the point of beginning — 449 voters.

Precinct Four. — All that part of said ward lying within the following-described line: Beginning in Boston harbor at the intersection of the ward line and the centre line of Eastern avenue extended; thence by said extended centre line and the centre lines of Eastern avenue, Commercial, Lewis, and North streets, North square, Prince and Hanover streets, Hanover avenue, North, Commercial, and Hanover streets, and Hanover street extended to the ward line in Boston harbor; thence by said ward line to the point of beginning — 432 voters.

Precinct Five. — All that part of said ward lying within the following-described line: Beginning in Boston harbor at the line dividing Ward Six from Ward Seven; thence following said ward line to Milk street; thence by the centre lines of Milk, Washington, School, and Tremont streets to Scollay square; thence through Scollay square and by the centre lines of Court, Hanover, Salem, and Prince streets, North square, North, Lewis, and Commercial streets, Atlantic and Eastern avenues, and the line of Eastern avenue extended to the ward line in Boston harbor; thence by said ward line to the point of beginning — 432 voters.

Precinct Six. — All that part of said ward lying within the following-described line: Beginning at the intersection of the centre lines of Tremont and Beacon streets; thence by the centre lines of Beacon, Bowdoin and Cambridge streets to Bowdoin square; thence across said square and by the centre line of Court street to Scollay square; thence through Scollay square and by the centre line of Tremont street to the point of beginning — 424 voters.

Precinct Seven. — All that part of said ward lying within the following-described line: Beginning at the intersection of the centre lines of Hanover and Court streets; thence by the centre line of Court street to Bowdoin square; thence across Bowdoin square and by the centre lines of Chardon, Portland, Travers, Beverly, Cooper, North Margin, Thacher, Prince, Salem, and Hanover streets to the point of beginning — 453 voters.

Precinct Eight. — All that part of said ward lying within the following-described line: Beginning at the centre lines of Commercial and Prince streets; thence by the centre lines of Prince, Thacher, North Margin, Cooper, Beverly, Travers, Charlestown, and Causeway streets to the point of beginning — 484 voters.

WARD SEVEN.

Six Precincts — 3,036 Voters.

**Precinct One.* — All that part of said ward lying within the following-described line: Beginning at the intersection of the centre lines of Atlantic avenue and Beach street; thence by the centre lines of Beach, Washington, La Grange, Tremont, Boylston, Charles, Beacon, School, Washington, Milk, India and Central streets, and Atlantic avenue, to the ward line between Long wharf and Central wharf; thence by said ward line and the ward line in Boston harbor to the centre line of Congress street; thence by the centre line of Congress street and Atlantic avenue to the point of beginning — 545 voters.

Precinct Two. — All that part of said ward lying within the following-described line: Beginning at the intersection of the centre lines of Tremont and Boylston streets; thence by the centre lines of Tremont and Pleasant streets to Park square; thence across Park square and by the centre line of Boylston street to the point of beginning — 437 voters.

Precinct Three. — All that part of said ward lying within the following-described line: Beginning at the intersection of the centre lines of Harrison avenue and Beach street; thence by the centre lines of Harrison avenue, Pine and Warrenton streets, Shawmut avenue, Tremont, La Grange, Washington and Beach streets to the point of beginning — 443 voters.

Precinct Four. — All that part of said ward lying within the following-described line: Beginning at the intersection of the centre lines of Harrison avenue and Pine street; thence by the centre lines of Harrison avenue, Motte, Castle and Tremont streets, Shawmut avenue, Warrenton and Pine streets to the point of beginning — 518 voters.

Precinct Five. — All that part of said ward lying within the following-described line: Beginning at the intersection of the centre lines of Albany and Harvard streets; thence by the centre lines of Albany and Way streets, Harrison avenue and Harvard street to the point of beginning — 528 voters.

* *Precinct Six.* — All that part of said ward lying within the following-described line: Beginning at the intersection of the centre lines of Albany street and Broadway; thence by the centre lines of Albany and Harvard streets, Harrison avenue and Beach street, Atlantic avenue and Congress street and Congress-street bridge to the ward line in Fort Point channel; thence by said ward line to the centre line of Broadway; thence by said centre line to the point of beginning — 565 voters.

WARD EIGHT.

Six Precincts — 3,548 Voters.

Precinct One. — All that part of said ward lying within the following-described line: Beginning at the intersection of the centre lines of Causeway and Charlestown streets; thence by the centre lines of Cause-

* The lines of Precincts One and Six were revised as set forth above, by vote of the Board of Aldermen, April 4, 1898, and approved by the Mayor, April 6, 1898.

way, Wall, Minot, and Leverett streets to Craigie's bridge; thence by the centre of Craigie's bridge to the ward line in Charles river; thence by said ward line to the centre line of Charles-river bridge; thence by said line to Causeway street; thence by the centre line of Causeway street to the point of beginning — 546 voters.

Precinct Two.— All that part of said ward lying within the following-described line: Beginning at the intersection of the centre lines of Causeway and Charlestown streets; thence by the centre lines of Charlestown, Travers, Portland, and Chardon streets to Bowdoin square; thence across Bowdoin square to Cambridge street; thence through the centre lines of Cambridge, Chambers, Green, Leverett, and Causeway streets to the point of beginning — 642 voters.

Precinct Three.— All that part of said ward lying within the following-described line: Beginning at the intersection of the centre lines of Cambridge and Bowdoin streets; thence by the centre lines of Bowdoin, Beacon, Joy, and Cambridge streets to the point of beginning — 583 voters.

Precinct Four.— All that part of said ward lying within the following-described line: Beginning at the intersection of the centre lines of Wall and Causeway streets; thence by the centre lines of Causeway, Leverett, Green, Chambers, Eaton, North Russell, Parkman, Blossom, Allen, Spring and Chambers streets to Hammond avenue; thence by the centre line of Hammond avenue, Leverett, Cotting, and Wall streets to the point of beginning — 614 voters.

Precinct Five.— All that part of said ward lying within the following-described line: Beginning at the intersection of the centre lines of Spring and Poplar streets; thence by the centre lines of Poplar street and Poplar street extended to the ward line in Charles river; thence by said ward line to the centre of Craigie's bridge; thence by the centre lines of Craigie's bridge, Leverett, Minot, Wall, Cotting, and Leverett streets, Hammond avenue, Chambers and Spring streets to the point of beginning — 556 voters.

Precinct Six. — All that part of said ward lying within the following-described line: Beginning at the intersection of the centre lines of Chambers and Cambridge streets; thence by the centre line of Cambridge street to the ward line in Charles river; thence by said ward line to the centre line of Poplar street extended; thence by the centre lines of Poplar street extended, Poplar, Spring, Allen, Blossom, Parkman, North Russell, Eaton, and Chambers streets to the point of beginning — 607 voters.

WARD NINE.

Seven Precincts — 3,700 Voters.

Precinct One. — All that part of said ward lying within the following-described line: Beginning at the intersection of the centre lines of Harrison avenue and Florence street; thence by the centre lines of

Florence, Washington, Compton, Tremont, Castle, and Motte streets, and Harrison avenue to the point of beginning — 522 voters.

Precinct Two. — All that part of said ward lying within the following-described line: Beginning at the intersection of the centre lines of Harrison avenue and Fay street; thence by the centre lines of Fay, Dover, Washington, and Groton streets, Shawmut avenue, Dover, Tremont, Compton, Washington, and Florence streets, and Harrison avenue to the point of beginning — 591 voters.

Precinct Three. — All that part of said ward lying within the following-described line: Beginning at the intersection of the centre line of Broadway bridge and the ward line; thence by said ward line through Fort Point channel to its intersection with the centre line of Bristol street extended; thence by said centre line extended and the centre lines of Bristol street, Harrison avenue, Way street, Broadway, and Broadway bridge to the point of beginning — 513 voters.

Precinct Four. — All that part of said ward lying within the following-described line: Beginning at the intersection of the centre line of Bristol street extended and the ward line in Fort Point channel; thence by said ward line through Fort Point channel and South Bay to its intersection with the centre line of Wareham street extended; thence by said centre line extended and the centre lines of Wareham, Malden, Washington, Waltham, and Bradford streets, Shawmut avenue, Groton, Washington, Dover, Fay, and Bristol streets, and Bristol street extended to the point of beginning — 486 voters.

Precinct Five. — All that part of said ward lying within the following-described line: Beginning at the intersection of the centre lines of Tremont and Dover streets; thence by the centre lines of Dover street, Shawmut avenue, Bradford, Waltham, and Tremont streets to the point of beginning — 508 voters.

Precinct Six. — All that part of said ward lying within the following-described line: Beginning at the intersection of the centre lines of West Dedham and Tremont streets; thence by the centre lines of Tremont, Waltham, Washington, and West Dedham streets to the point of beginning — 541 voters.

Precinct Seven. — All that part of said ward lying within the following-described line: Beginning at the intersection of the centre lines of Shawmut avenue and West Dedham street; thence by the centre lines of West Dedham, Washington, Malden, Wareham, and Wareham street extended to the centre line of location of the New York & New England Railroad; thence by said centre line of location to its intersection with the centre line of East Brookline street extended; thence by said extended centre line to its intersection with the harbor line; thence by said harbor line to its intersection with the centre line of East Canton street extended; thence by said extended centre line and the centre lines of East and West Canton streets and Shawmut avenue to the point of beginning — 539 voters.

WARD TEN.

Nine Precincts — 3,931 Voters.

Precinct One. — All that part of said ward lying within the following-described line: Beginning at the intersection of the centre lines of Pleasant and Tremont streets; thence by the centre lines of Tremont, Church, Winchester, and Ferdinand streets, Columbus avenue, Berkeley and Providence streets to Park square; thence across Park square to the centre line of Pleasant street; thence by the centre line of Pleasant street to the point of beginning — 464 voters.

Precinct Two. — All that part of said ward lying within the following-described line: Beginning at the intersection of the centre lines of Tremont and Church streets; thence by the centre line of Tremont street to the centre line of location of the Boston & Albany Railroad; thence by said centre line of location to its intersection with the centre line of location of the Providence Division of the New York, New Haven & Hartford Railroad; thence by said centre line of location to its intersection of the centre line of Berkeley street; thence by the centre lines of Berkeley street, Columbus avenue, Ferdinand, Winchester, and Church streets to the point of beginning — 446 voters.

Precinct Three — All that part of said ward lying within the following-described line: Beginning at the intersection of the centre lines of Tremont and Appleton streets; thence by New York, New Haven & Hartford Railroad; thence by the centre lines of Appleton, Dartmouth, Chandler, and Clarendon streets, and Columbus avenue, to the centre line of the location of the Boston & Albany Railroad; thence by said centre line of location to its intersection with the centre line of Tremont street; thence by the centre line of Tremont street to the point of beginning — 420 voters.

Precinct Four. — All that part of said ward lying within the following-described line: Beginning at the intersection of the centre lines of Tremont and Appleton streets; thence by the centre lines of Tremont, Dartmouth and Appleton streets to the point of beginning — 444 voters.

Precinct Five. — Beginning at the intersection of the centre line of Columbus avenue and the centre line of location of the Boston & Albany Railroad; thence by said centre line of location to the centre line of location of the Providence Division of the New York, New Haven & Hartford Railroad; thence by said centre line of location to the centre line of Yarmouth street; thence by the centre lines of Yarmouth street, Columbus avenue, Chandler and Clarendon streets and Columbus avenue to the point of beginning — 456 voters.

Precinct Six. — Beginning at the intersection of the centre lines of Warren and Dartmouth streets; thence by the centre lines of Dartmouth street, Columbus avenue, and Yarmouth street to the intersection of the centre line of Yarmouth street with the centre line of location of the Providence Division of the New York, New Haven & Hartford Rail-

road; thence by said centre line of location to the centre line of West Newton street; thence by the centre line of West Newton street to and across Columbus square and by the centre line of Warren avenue to the point of beginning—411 voters.

Precinct Seven.—All that part of said ward lying within the following-described line: Beginning at the intersection of the centre line of location of the Providence Division of the New York, New Haven & Hartford Railroad and the centre line of West Newton street; thence by the centre lines of West Newton street, Huntington avenue, Norway, Falmouth, and Dalton streets, and Dalton street extended across the Boston & Albany Railroad to the centre line of Boylston street; thence by the centre lines of Boylston, Exeter, and Blagden streets across Huntington avenue to the centre line of St. James avenue; thence by the centre lines of St. James avenue and Berkeley street to the centre line of the location of the Providence Division of the New York, New Haven & Hartford Railroad; thence by said centre line of location to the point of beginning—519 voters.

Precinct Eight.—All that part of said ward lying within the following-described line: Beginning at the intersection of the centre line of West Newton street and the centre line of location of the Providence Division of the New York, New Haven & Hartford Railroad; thence by the said centre line of location to the centre line of Massachusetts avenue; thence by the centre lines of Massachusetts avenue and Boylston street to the centre line of Dalton street extended; thence by said extended centre line across the Boston & Albany Railroad, and by the centre lines of Dalton, Falmouth, and Norway streets, Huntington avenue and West Newton street to the point of beginning—473 voters.

Precinct Nine.—All that part of said ward lying within the following-described line: Beginning at the intersection of the centre line of Massachusetts avenue and the centre line of location of the Providence Division of the New York, New Haven & Hartford Railroad; thence by the said centre line of location to the centre line of Rogers avenue; thence by the centre lines of Rogers and Huntington avenues and Huntington entrance to Back Bay Fens, and the centre line of Huntington entrance extended to the centre line of Muddy River; thence by the centre line of Muddy River to its intersection with the centre line of Boylston road; thence by the centre lines of Boylston road, Boylston street and Massachusetts avenue to the point of beginning—298 voters.

WARD ELEVEN.

Nine Precincts—3,710 Voters.

Precinct One—All that part of said ward lying within the following-described line: Beginning at the intersection of the centre lines of Joy and Mt. Vernon streets; thence by the centre lines of Mt. Vernon street, Louisburg square, Pinckney, Anderson, Revere, Irving, Cambridge and Joy streets to the point of beginning—454 voters.

Precinct Two. — All that part of said ward lying within the following-described line: Beginning at the intersection of the centre lines of Irving and Revere streets; thence by the centre lines of Revere, Anderson, Myrtle, Grove, Phillips, West Cedar, Cambridge and Irving streets to the point of beginning — 530 voters.

Precinct Three. — All that part of said ward lying within the following-described line: Beginning at the intersection of the centre lines of Anderson and Pinckney streets; thence by the centre lines of Pinckney street, Louisburg square, Mount Vernon, West Cedar and Pinckney streets to the ward line in Charles river; thence by said ward line to the West Boston bridge; thence by the centre lines of said bridge, Cambridge, West Cedar, Phillips, Grove, Myrtle and Anderson streets to the point of beginning — 503 voters.

Precinct Four. — All that part of said ward lying within the following-described line: Beginning at the intersection of the centre lines of Joy and Beacon streets; thence by the centre lines of Beacon and Otter streets and of Otter street extended to the ward line in Charles river; thence by said ward line to the centre line of Pinckney street extended; thence by the centre lines of Pinckney street extended, Pinckney, West Cedar, Mount Vernon and Joy streets to the point of beginning — 481 voters.

Precinct Five. — All that part of said ward lying within the following-described line: Beginning at the intersection of the centre lines of Arlington street and Commonwealth avenue; thence by the centre lines of Commonwealth avenue and Exeter street and Exeter street extended to the ward line in Charles river; thence by said ward line to the centre line of Otter street extended; thence by the centre lines of Otter street extended, Otter, Beacon and Arlington streets to the point of beginning — 374 voters.

Precinct Six. — All that part of said ward lying within the following-described line: Beginning at the intersection of the centre lines of Park square and Providence street; thence by the centre lines of Providence and Berkeley streets, St. James and Huntington avenues, Dartmouth street, Commonwealth avenue, Arlington, Beacon and Charles streets and Park square to the point of beginning — 334 voters.

Precinct Seven. — All that part of said ward lying within the following-described line: Beginning at the intersection of the centre lines of Dartmouth street and Huntington avenue; thence by the centre lines of Huntington avenue, Blagden, Exeter and Boylston streets, Massachusetts and Commonwealth avenues and Dartmouth street to the point of beginning — 428 voters.

Precinct Eight. — All that part of said ward lying within the following-described line: Beginning at the intersection of the centre lines of Exeter street and Commonwealth avenue; thence by the centre lines of Commonwealth and Massachusetts avenues and Harvard bridge to the ward line in Charles river; thence by said ward line to the centre line

of Exeter street extended ; thence by the centre lines of Exeter street extended and Exeter street to the point of beginning — 355 voters.

Precinct Nine. — All that part of said ward lying within the following-described line : Beginning at the intersection of the centre lines of Massachusetts avenue and Boylston street ; thence by the centre lines of Boylston street, Boylston road and Muddy river to the extension of St. Mary's street ; thence by the easterly line of the extension of St. Mary's street and St. Mary's street to Ashby street ; thence by the centre line of Ashby street and Ashby street extended to the ward line in Charles river ; thence by said ward line to the centre line of Harvard bridge ; thence by the centre lines of Harvard bridge and Massachusetts avenue to the point of beginning — 251 voters.

WARD TWELVE.

Seven Precincts — 3,778 Voters.

Precinct One. — All that part of said ward lying within the following-described line : Beginning at the intersection of the centre lines of Concord square and Tremont street ; thence by the centre lines of Tremont and Camden streets to the centre line of the location of the Providence Division of the New York, New Haven & Hartford Railroad ; thence by said centre line of location to Greenwich park ; thence by the centre lines of Greenwich park and Concord square to the point of beginning — 545 voters.

Precinct Two. — All that part of said ward lying within the following-described line : Beginning at the intersection of the centre lines of West Brookline and Tremont streets ; thence by the centre lines of Tremont street, Concord square and Greenwich park to the centre line of the location of the Providence Division of the New York, New Haven & Hartford Railroad ; thence by said centre line of location to West Newton street ; thence by the centre line of West Newton street to and across Columbus square to Warren avenue ; thence by the centre line of Warren avenue to West Brookline street ; thence by the centre line of West Brookline street to the point of beginning — 529 voters.

Precinct Three. — All that part of said ward lying within the following-described line : Beginning at the intersection of the centre lines of West Canton and Washington streets ; thence by the centre lines of Washington and West Brookline streets, Warren avenue, Dartmouth and West Dedham streets, Shawmut avenue and West Canton street to the point of beginning — 560 voters.

Precinct Four. — All that part of said ward lying within the following-described line : Beginning at the intersection of the centre lines of West Brookline and Washington streets ; thence by the centre lines of Washington and West Springfield streets, Shawmut avenue, Worcester, Tremont and West Brookline streets to the point of beginning — 572 voters.

Precinct Five. — All that part of said ward lying within the following-described line : Beginning at the intersection of the centre lines of West Springfield and Washington streets ; thence by the centre lines of Washington, Camden, Tremont and Worcester streets, Shawmut avenue and West Springfield street to the point of beginning — 544 voters.

Precinct Six. — All that part of said ward lying within the following-described line : Beginning at the intersection of the centre lines of East Concord and Albany streets ; thence by the centre lines of Albany, Northampton, Fellows, East Lenox, Washington and East Concord streets to the point of beginning — 541 voters.

Precinct Seven. — All that part of said ward lying within the following-described line : Beginning at the intersection of the centre line of East Canton street extended to the ward line in South bay ; thence by said ward line and the centre line of Roxbury canal to its intersection with the centre line of Massachusetts avenue ; thence to the centre lines of Massachusetts avenue, Albany, East Concord, Washington and East Canton streets and East Canton street extended to the point of beginning — 487 voters.

WARD THIRTEEN.

Eight Precincts — 3,803 Voters.

Precinct One. — All that part of said ward lying within the following-described line : Beginning at the intersection of the centre lines of F and West Second streets ; thence by the centre lines of West Second, E, West Third, B and West Second streets, Dorchester avenue, Broadway and Broadway bridge to the centre of Fort Point channel ; thence by the centre line of Fort Point channel and the Harbor Commissioners' line to the centre line of F street extended ; thence by the centre lines of F street extended and F street to the point of beginning — 482 voters.

Precinct Two. — All that part of said ward lying within the following-described line: Beginning at the intersection of the centre lines of C and West Seventh streets ; thence by the centre lines of West Seventh and B streets to the centre line of location of the Old Colony Division of the New York, New Haven & Hartford Railroad ; thence by said centre line of location to the centre line of the location of the New York & New England Railroad; thence by said centre line of location to the Harbor Commissioners' line ; thence by said Harbor Commissioners' line to the southerly side of Dover-street bridge ; thence by the southerly side of Dover-street bridge to the centre line of Fort Point channel; thence by the centre line of Fort Point channel to the centre line of Broadway bridge ; thence by the centre lines of Broadway bridge, Broadway, A and West Fourth streets to the centre line of location of the New York & New England Railroad ; thence by said centre line of location to the centre line of West Fifth street ; thence by the centre lines of West Fifth and C streets to the point of beginning — 489 voters.

Precinct Three.—All that part of said ward lying within the following-described line: Beginning at the intersection of the centre lines of B and West Fourth streets; thence by the centre lines of West Fourth and A streets, West Broadway, Dorchester avenue, West Second and B streets to the point of beginning—486 voters.

Precinct Four.—All that part of said ward lying within the following-described line: Beginning at the intersection of the centre lines of West Fifth and C streets; thence by the centre line of West Fifth street and the centre line of the location of the New York & New England Railroad and the centre lines of West Fourth, B, West Third and C streets to the point of beginning—469 voters.

Precinct Five.—All that part of said ward lying within the following-described line: Beginning at the intersection of the centre lines of F street and West Broadway; thence by the centre lines of West Broadway, C, West Third, E, West Second, and F streets to the point of beginning—497 voters.

Precinct Six.—All that part of said ward lying within the following-described line: Beginning at the intersection of the centre lines of E and West Fifth streets; thence by the centre lines of West Fifth and C streets, West Broadway and E street to the point of beginning—427 voters.

Precinct Seven.—All that part of said ward lying within the following-described line: Beginning at the intersection of the centre lines of D street and Dorchester avenue; thence by the centre lines of Dorchester avenue, B, West Seventh, C, West Fifth and D streets to the point of beginning—484 voters.

Precinct Eight.—All that part of said ward lying within the following-described line: Beginning at the intersection of the centre lines of West Fifth and E streets; thence by the centre line of E street and the centre line of location of the Old Colony Division of the New York, New Haven & Hartford Railroad and the centre lines of D and West Fifth streets to the point of beginning—469 voters.

WARD FOURTEEN.

Eight Precincts—3,603 Voters.

Precinct One.—All that part of said ward lying within the following-described line: Beginning at the intersection of the centre lines of H street and East Broadway; thence by the centre lines of East Broadway, West Broadway, F street and F street extended to the ward line in Boston harbor; thence by said ward line to the centre line of I street extended; thence by said centre line extended and by the centre lines of East First and H streets to the point of beginning—573 voters.

Precinct Two.—All that part of said ward lying within the following-described line: Beginning at the intersection of the centre lines of

K street and East Broadway ; thence by the centre lines of East Broadway, H, East First and I streets, and I street extended to the ward line ; thence by said ward line to the centre line of K street extended ; thence by the centre line of K street extended and of K street to the point of beginning — 442 voters.

Precinct Three. — All that part of said ward lying within the following-described line : Beginning at the intersection of the centre lines of K and East Sixth streets ; thence by the centre lines of East Sixth and H streets, East Broadway and K street to the point of beginning — 400 voters.

Precinct Four. — All that part of said ward lying within the following-described line : Beginning at the intersection of the centre line of L street extended to the ward line in Dorchester bay and said ward line ; thence by said ward line to the centre line of K street extended ; thence by the centre lines of K street extended, K street, East Broadway, L street and L street extended to the point of beginning — 409 voters.

Precinct Five.—All that part of said ward lying within the following-described line : Beginning at the intersection of the centre line of N street extended to the ward line in Dorchester bay and said ward line ; thence by said ward line to the centre line of L street extended ; thence by the centre lines of L street extended, L street, East Broadway, M, East Sixth, and N streets and N street extended to the point of beginning — 446 voters.

Precinct Six.—All that part of said ward lying within the following-described line : Beginning at the intersection of the centre line of O street extended to the ward line in Dorchester bay and said ward line ; thence by said ward line to the centre line of N street extended ; thence by the centre lines of N street extended, N, East Sixth, and M streets, East Broadway, O street and O street extended to the point of beginning — 425 voters.

Precinct Seven. — All that part of said ward lying within the following-described line : Beginning at the intersection of the centre lines of O street and East Broadway ; thence by the centre lines of East Broadway, K street and K street extended to the ward line in Boston harbor ; thence by said ward line to the centre line of O street extended ; thence by the centre lines of O street extended and O street to the point of beginning — 428 voters.

Precinct Eight. — All that part of said ward lying easterly of the centre line of O street from the ward line in Boston harbor to the ward line in Dorchester bay — 480 voters.

WARD FIFTEEN.

Eight Precincts — 3,563 Voters.

Precinct One. — All that part of said ward lying within the following-described line: Beginning at the intersection of the centre line of Dor-

chester street and the centre line of location of the Old Colony Division of the New York, New Haven & Hartford Railroad; thence by the centre line of Dorchester street to and across Andrew square; thence by the centre line of Swett street and the centre lines of the locations of the New York & New England Railroad and the Old Colony Division of the New York, New Haven & Hartford Railroad and the centre lines of Dorchester avenue and D street and the centre line of location of the Old Colony Division of the New York, New Haven & Hartford Railroad to the point of beginning — 366 voters.

Precinct Two. — All that part of said ward lying within the following-described line: Beginning at the intersection of the centre lines of Old Harbor and East Ninth streets; thence by the centre lines of East Ninth, Burnham, Mercer, Newman and Dorchester streets, and the centre line of location of the Old Colony Division of the New York, New Haven & Hartford Railroad, and the centre lines of E, West Eighth, East Eighth and Old Harbor streets to the point of beginning — 442 voters.

Precinct Three. — All that part of said ward lying within the following-described line: Beginning at the intersection of the centre lines of F and West Eighth streets; thence by the centre lines of West Eighth and E streets, West Broadway, and F street to the point of beginning — 490 voters.

Precinct Four.—All that part of said ward lying within the following-described line: Beginning at the intersection of the centre lines of Dorchester and West Eighth streets; thence by the centre lines of West Eighth and F streets, West Broadway and Dorchester street to the point of beginning — 435 voters.

Precinct Five. — All that part of said ward lying within the following-described line: Beginning at the intersection of the centre lines of Old Harbor and East Eighth streets; thence by the centre lines of East Eighth, Dorchester and Old Harbor streets to the point of beginning — 474 voters.

Precinct Six. — All that part of said ward lying within the following-described line: Beginning at the intersection of the centre lines of East Broadway and G streets; thence by the centre lines of G street and G street extended to the Harbor Commissioners' line; thence by the Harbor Commissioners' line to proposed Strandway and to Old Harbor-street extension; thence through the centre line of Old Harbor-street extension, Old Harbor and Dorchester streets and East Broadway to the point of beginning — 400 voters.

Precinct Seven.—All that part of said ward lying within the following-described line: Beginning at the intersection of the centre lines of East Broadway and H street; thence through the centre lines of H, East Eighth and I streets and I street extended to the Harbor Commissioners' line; thence by the Harbor Commissioners' line to the centre line of G street extended; thence through the centre lines of G street extended, G street and East Broadway to the point of beginning — 480 voters.

Precinct Eight.—All that part of said ward lying within the following-described line : Beginning at the intersection of the centre lines of East Sixth and K streets ; thence through the centre of K street and K street extended to the Harbor Commissioners' line ; thence by the Harbor Commissioners' line to I street extended ; thence through the centre of I street extended, I, East Eighth, H and East Sixth streets to the point of beginning — 476 voters.

WARD SIXTEEN.

Seven Precincts—3,098 Voters.

Precinct One.—All that part of said ward lying within the following-described line : Beginning at the intersection of the centre lines of Old Harbor and Burnham streets ; thence through the centre lines of Old Harbor street and Old Harbor street extended to the proposed Strandway ; thence through the centre line of the proposed Strandway to the centre line of location of the Old Colony Division of the New York, New Haven & Hartford Railroad ; thence through the centre of said location and the centre lines of Hyde street, Dorchester avenue, Dorchester, Newman, Mercer and Burnham streets to the point of beginning — 432 voters.

Precinct Two.—All that part of said ward lying within the following described line : Beginning at the intersection of the centre line of Hyde street and the centre line of location of the Old Colony Division of the New York, New Haven & Hartford Railroad ; thence by the centre line of said location to the centre line of Crescent avenue ; thence by the central lines of Crescent and Dorchester avenues, Howell, Boston, Ellery and Swett streets, Dorchester avenue and Hyde street to the point of beginning — 410 voters.

Precinct Three.—All that part of said ward lying within the following-described line : Beginning at the intersection of the centre lines of Dorchester avenue and East Cottage street ; thence by the centre lines of East Cottage street and Norfolk avenue and the centre line of location of the New York & New England Railroad to Swett street ; thence by the centre lines of Swett, Ellery, Boston and Howell streets and Dorchester avenue to the point of beginning — 431 voters.

Precinct Four.—All that part of said ward lying within the following-described line : Beginning at the intersection of the centre lines of Boston and Dudley streets ; thence by the centre lines of Dudley and East Cottage streets and the centre line of location of the New York & New England Railroad to Norfolk avenue ; thence by the centre lines of Norfolk avenue, East Cottage and Boston streets to the point of beginning — 419 voters.

Precinct Five.—All that part of said ward lying within the following-described line : Beginning at the intersection of the centre lines of Magnolia and Robin Hood streets ; thence by the centre lines of Robin

Hood, Hartford and Brookford streets, Blue Hill avenue, West Cottage, Dudley and Magnolia streets to the point of beginning—489 voters.

Precinct Six.—All that part of said ward lying within the following-described line: Beginning at the intersection of the centre lines of Columbia and Quincy streets; thence by the centre lines of Quincy, Magnolia, Wayland, Hartford, Robin Hood, Magnolia, Dudley, Hancock and Columbia streets to the point of beginning—413 voters.

Precinct Seven.—All that part of said ward lying within the following-described line: Beginning at the intersection of the centre lines of Magnolia and Quincy streets; thence by the centre lines of Quincy street, Blue Hill avenue, Brookford, Hartford, Wayland and Magnolia streets to the point of beginning—504 voters.

WARD SEVENTEEN.

Nine Precincts—3,864 Voters.

Precinct One.—All that part of said ward lying within the following-described line: Beginning at the intersection of the centre lines of Washington and Hunneman streets; thence by the centre lines of Washington, East Lenox, Fellows, Northampton, Albany and Hunneman streets to the point of beginning—414 voters.

Precinct Two.—All that part of said ward lying within the following-described line: Beginning at the intersection of the centre lines of Washington and Hunneman streets; thence by the centre lines of Hunneman, Albany, Palmer, Winslow, Taber, Warren and Washington streets to the point of beginning—428 voters.

Precinct Three.—All that part of said ward lying within the following-described line: Beginning at the intersection of the centre lines of Warren and Taber streets; thence by the centre lines of Taber, Winslow, Palmer, Eustis, Dearborn, Dudley, Greenville, Winthrop, Fairland, Moreland and Warren streets to the point of beginning—403 voters.

Precinct Four.—All that part of said ward lying within the following-described line: Beginning at the intersection of the centre lines of Moreland and Fairland streets; thence by the centre lines of Fairland, Winthrop, Greenville, Dudley, Adams, Eustis, Hampden and Dudley streets, Blue Hill avenue and Moreland street to the point of beginning—464 voters.

Precinct Five.—All that part of said ward lying within the following-described line: Beginning at the intersection of the centre lines of Dearborn and Dudley streets; thence by the centre lines of Dearborn, Eustis, Albany, Yeoman, Hampden, Eustis, Adams and Dudley streets to the point of beginning—402 voters.

Precinct Six.—All that part of said ward lying within the following-described line: Beginning at the intersection of the centre lines of Albany and Yeoman streets; thence by the centre lines of Albany street, Massachusetts avenue and Roxbury canal to its intersection with

the centre line of East Brookline street extended ; thence by the centre line of East Brookline street extended to its intersection with the centre line of location of the New York & New England Railroad ; thence by the centre line of said location to its intersection with Massachusetts avenue ; thence by the centre lines of Massachusetts avenue, Magazine street, Norfolk avenue and Yeoman street to the point of beginning — 405 voters.

Precinct Seven. — All that part of said ward lying within the following-described line : Beginning at the intersection of the centre lines of Blue Hill avenue and Huckins street ; thence by the centre lines of Blue Hill avenue, Dudley street, Hampden street, Norfolk avenue, Magazine, George, Langdon, Dennis and Huckins streets to the point of beginning — 464 voters.

Precinct Eight. — All that part of said ward lying within the following-described line : Beginning at the intersection of the centre lines of East Cottage and Dudley streets ; thence by the centre lines of Dudley, Langdon, George and Magazine streets and Massachusetts avenue to the centre line of location of the New York & New England Railroad ; thence by said centre line of location to East Cottage street ; thence by the centre line of East Cottage street to the point of beginning — 475 voters.

Precinct Nine. — All that part of said ward lying within the following-described line : Beginning at the intersection of the centre lines of West Cottage street and Blue Hill avenue ; thence by the centre lines of Blue Hill avenue, Huckins, Dennis, Dudley and West Cottage streets to the point of beginning — 409 voters.

WARD EIGHTEEN.

Six Precincts — 3,743 Voters.

Precinct One. — All that part of said ward lying within the following-described line: Beginning at the intersection of the centre lines of Cabot and Weston streets; thence by the centre lines of Weston, Tremont, and Ruggles streets, and the centre line of location of the Providence Division of the New York, New Haven & Hartford Railroad to Camden street; thence by the centre lines of Camden, Tremont, Hammond, Warwick, Windsor, and Cabot streets to the point of beginning — 673 voters.

Precinct Two. — All that part of said ward lying within the following-described line: Beginning at the intersection of the centre lines of Washington and Woodbury streets; thence by the centre lines of Woodbury street, Shawmut avenue, Kendall, Tremont, Camden, and Washington streets to the point of beginning — 642 voters.

Precinct Three. — All that part of said ward lying within the following-described line: Beginning at the intersection of the centre lines of Washington and Sterling streets; thence by the centre lines of Sterling street, Shawmut avenue, Windsor, Warwick, Hammond, Tremont, and

Kendall streets, Shawmut avenue, Woodbury and Washington streets to the point of beginning — 603 voters.

Precinct Four.— All that part of said ward lying within the following-described line: Beginning at the intersection of the centre lines of Washington and Vernon streets; thence by the centre lines of Vernon, Auburn, Ruggles, Cabot, and Windsor streets, Shawmut avenue, Sterling and Washington streets to the point of beginning — 605 voters.

Precinct Five. — All that part of said ward lying within the following-described line: Beginning at the intersection of the centre lines of Cabot and Linden Park streets; thence by the centre lines of Linden Park, Tremont, and Prentiss streets to the centre line of location of the Providence Division of the New York, New Haven & Hartford Railroad; thence by the said centre line of location to Ruggles street; thence by the centre lines of Ruggles, Tremont, Weston, and Cabot streets to the point of beginning — 619 voters.

Precinct Six. — All that part of said ward lying within the following-described line: Beginning at the intersection of the centre lines of Warren and Dudley streets; thence through the centre lines of Dudley, Washington, and Bartlett streets to Eliot square; thence through the centre lines of Roxbury, Gay, Linden Park, Cabot, Ruggles, Auburn, Vernon, Washington, and Warren streets to the point of beginning — 601 voters.

* WARD NINETEEN.

Nine Precincts — 4,828 Voters.

Precinct One. — All that part of said ward lying within the following-described line: Beginning at the intersection of the centre lines of Parker and Conant streets; thence by the centre lines of Conant street and Huntington avenue to the boundary line between Boston and Brookline; thence by said boundary line and centre of Muddy River to the extension of Huntington entrance to Back Bay Fens; thence by said entrance to Huntington avenue; thence by the centre line of Parker street to the point of beginning — 448 voters.

Precinct Two. — All that part of said ward lying within the following-described line: Beginning at the intersection of the centre lines of the location of the Providence Division of the New York, New Haven & Hartford Railroad and Station street; thence by the centre lines of Station and Parker streets, Huntington and Rogers avenues to the centre line of location of the Providence Division of the New York, New Haven & Hartford Railroad; thence by the centre line of the location of said railroad to the point of beginning — 509 voters.

Precinct Three. — All that part of said ward lying within the following-described line: Beginning at the intersection of the centre lines of Phillips and Tremont streets; thence by the centre lines of Tremont street, Huntington avenue, Conant and Phillips streets to the point of beginning — 497 voters.

---

* See note, page 159.

Precinct Four. — All that part of said ward lying within the following-described line: Beginning at the intersection of the centre lines of the location of the Providence Division of the New York, New Haven & Hartford Railroad and Cedar street; thence by the centre lines of Cedar, Terrace, Alleghany, and Parker streets, Delle avenue, Burney, Phillips, Conant, Parker, and Station streets to the centre line of location of the Providence Division of the New York, New Haven & Hartford Railroad; thence by said centre line of location to the point of beginning — 510 voters.

Precinct Five. — All that part of said ward lying within the following-described line: Beginning at the intersection of the centre lines of Highland and Linwood streets; thence by the centre lines of Linwood, Centre, Gardner, and Roxbury streets, and Columbus avenue to the centre line of location of the Providence Division of the New York, New Haven & Hartford Railroad; thence by the centre line of location of said railroad to Prentiss street; thence by the centre lines of Prentiss, Tremont, Linden Park, Gay, Roxbury, and Highland streets to the point of beginning — 489 voters.

Precinct Six. — All that part of said ward lying within the following-described line: Beginning at the intersection of the centre lines of Highland and Marcella streets; thence by the centre lines of Marcella and New Heath streets to the centre line of location of the Providence Division of the New York, New Haven & Hartford Railroad; thence by said centre line of location to Columbus avenue; thence by the centre lines of Columbus avenue, Roxbury, Gardner, Centre, Linwood, and Highland streets to the point of beginning — 527 voters.

* *Precinct Seven.* — All that part of said ward lying within the following-described line: Beginning at the intersection of the centre lines of Tremont and Calumet streets; thence by the centre lines of Tremont and Burney streets, Delle avenue, Parker, Alleghany, Terrace, and Cedar streets to the centre line of location of the Providence Division of the New York, New Haven & Hartford Railroad; thence by said centre line of location to the centre line of New Heath street; thence by the centre lines of New Heath, Parker, Hillside, Sachem, and Calumet streets to the point of beginning — 611 voters.

* *Precinct Eight.* — All that part of said ward lying within the following-described line: Beginning at the intersection of the centre lines of Parker Hill and Huntington avenues; thence by the centre lines of Huntington avenue, Calumet, Sachem, Hillside, Parker, Heath, Lawn, and Hayden streets, Fisher and Parker Hill avenues to the point of beginning — 614 voters.

Precinct Nine. — All that part of said ward lying within the following-described line: Beginning at the intersection of the centre lines of Heath and Bickford streets; thence by the centre lines of Bickford,

* Boundaries of Precincts Seven and Eight were revised as set forth above, by an order of the Board of Aldermen adopted March 30, 1903, and approved by the Mayor April 1, 1903.

Minden and Day streets, Grotto Glen and Grotto Glen extended to Jamaicaway; thence by the centre line of Jamaicaway to the boundary line between Boston and Brookline; thence by said boundary line to Huntington avenue; thence by the centre lines of Huntington, Parker Hill and Fisher avenues, Hayden, Lawn, and Heath streets to the point of beginning — 623 voters.

* WARD TWENTY.

Fifteen Precincts — 9,652 Voters.

Precinct One. — All that part of said ward lying within the following-described line: Beginning at the intersection of the centre lines of Greenwich street and Freeport street; thence by the centre lines of Freeport street, Dorchester avenue, Hancock street and Pleasant street, Savin Hill avenue, to the centre line of the location of the Old Colony system of the New York, New Haven and Hartford Railroad; thence by said centre line of location to its intersection with Columbia road; thence by said Columbia road to the harbor line; thence by the harbor line to Greenwich street extended; thence through the centre of Greenwich street extended to the point of beginning — 696 voters.

Precinct Two. — All that part of said ward lying within the following-described line: Beginning at the intersection of the centre lines of Savin Hill avenue and Dorchester avenue; thence by the centre lines of Dorchester avenue, Harbor View street, Newport street and Crescent avenue, to the centre line of the location of the Old Colony system of the New York, New Haven and Hartford Railroad; thence by the said centre line of location to its intersection with Savin Hill avenue to the point of beginning — 729 voters.

Precinct Three. — All that part of said ward lying within the following-described line: Beginning at the intersection of the centre lines of Dorchester avenue and Savin Hill avenue; thence by the centre lines of Savin Hill avenue, Sawyer avenue, Cushing avenue, Salcombe street, Stoughton street and Columbia road, to Edward Everett square; thence through the centre lines of East Cottage street, Crescent avenue, Newport street, Harbor View street and Dorchester avenue to the point of beginning — 652 voters.

Precinct Four. — All that part of said ward lying within the following-described line: Beginning at the intersection of the centre lines of Savin Hill avenue and Pleasant street; thence by the centre lines of Pleasant street, Hancock street, High street, Church street, Bowdoin street, Quincy street, Columbia road, Stoughton street, Salcombe street, Cushing avenue and Sawyer avenue to the point of beginning — 717 voters.

Precinct Five. — All that part of said ward lying within the following-described line: Beginning at the intersection of the centre lines of

*The lines of the precincts of Ward Twenty were revised and precincts twelve, thirteen, fourteen and fifteen established by an order adopted by the Board of Aldermen February 25, 1907, and approved by the Mayor February 28, 1907.

Dorchester avenue and Adams street; thence through the centre lines of Adams street, Homes avenue, Draper street and Bowdoin street to Eaton square; thence through the centre lines of Church street, High street and Hancock street to Dorchester avenue: thence through the centre line of Dorchester avenue to Freeport street; thence through the centre line of Freeport street to the ward line; thence by said ward line through Greenwich street and Dorchester avenue to the point of beginning — 672 voters.

Precinct Six. — All that part of said ward lying within the following-described line: Beginning at the intersection of the centre lines of Geneva avenue and Bowdoin street; thence through the centre lines of Bowdoin street, Draper street and Homes avenue to Adams street; thence by the centre lines of Adams street and Dorchester avenue to the intersection of the centre line of the location of the Shawmut branch of the New York, New Haven & Hartford Railroad; thence by the said centre line of location to its intersection with Geneva avenue; thence through the centre line of Geneva avenue to the point of beginning — 760 voters.

Precinct Seven. — All that part of said ward lying within the following-described line: Beginning at the intersection of the centre line of Park street and Washington street; thence by the centre lines of Washington street, Bowdoin street and Geneva avenue to the centre line of the location of the Shawmut branch of the New York, New Haven and Hartford Railroad; thence by said centre line of location to its intersection with the centre line of Park street; thence by the centre lines of Park street to the point of beginning — 598 voters.

Precinct Eight. — All that part of said ward lying within the following-described line: Beginning at the intersection of the centre lines of Dorchester avenue and Centre avenue; thence by the centre lines of Centre avenue, Centre street, Washington street and Park street to the centre line of the location of the Shawmut branch of the New York, New Haven and Hartford Railroad; thence by said centre line of location to its intersection with the centre line of Dorchester avenue; thence by said centre line of Dorchester avenue to the point of beginning — 693 voters.

Precinct Nine. — All that part of said ward lying within the following-described line: Beginning at the intersection of the centre lines of Washington street and Talbot avenue; thence by the centre line of Talbot avenue to the centre line of the location of the Midland Division of the New York, New Haven and Hartford Railroad; thence by said centre line of location to its intersection with the centre line of Harvard street; thence by the centre lines of Harvard street, School street and Washington street to the point of beginning — 591 voters.

Precinct Ten. — All that part of said ward lying within the following-described line: Beginning at the intersection of the centre lines of the location of the Midland Division of the New York, New Haven and Hartford Railroad and the ward line; thence by said ward line through

Talbot avenue and Blue Hill avenue to the centre line of McLellan street; thence by the centre lines of McLellan street, Bradshaw street, Glenway street and Harvard street to the centre line of the location of the Midland Division of the New York, New Haven and Hartford Railroad; thence by said centre line of location to the point of beginning — 617 voters.

Precinct Eleven. — All that part of said ward lying within the following-described line: Beginning at the intersection of the centre line of Harvard street and the centre line of the location of the Midland Division of the New York, New Haven and Hartford Railroad; thence by the centre lines of Harvard street, Glenway street, Bradshaw street and McLellan street to Blue Hill avenue; thence by the centre line of Blue Hill avenue to Columbia road; thence by the centre lines of Columbia road, Hewins street, Erie street and Washington street to the centre line of the location of the Midland Division of the New York, New Haven and Hartford Railroad; thence by the said centre line of location to the point of beginning — 530 voters.

Precinct Twelve. — All that part of said ward lying within the following-described line: Beginning at the intersection of the centre line of Harvard street and the centre line of the location of the Midland Division of the New York, New Haven and Hartford Railroad; thence by said centre line of location to its intersection with the centre line of Geneva avenue; thence by the centre line of Geneva avenue to Bowdoin street; thence by the centre line of Bowdoin street, Washington street, School street and Harvard street to the point of beginning — 635 voters.

Precinct Thirteen. — All that part of said ward lying within the following described line: Beginning at the intersection of the centre lines of Columbia road and Blue Hill avenue; thence through the centre line of Blue Hill avenue to Stanwood street; thence through the centre lines of Stanwood street, Normandy street, and Devon street to Columbia road; thence through the centre line of Columbia road to Wales place; thence by the centre line of Wales place to the centre line of the location of the Midland Division of the New York, New Haven and Hartford Railroad; thence by said centre line of location to its intersection with the centre line of Washington street; thence by the centre lines of Washington street, Erie street, and Hewins street to Columbia road to the point of beginning — 512 voters.

Precinct Fourteen. — All that part of said ward lying within the following described line: Beginning at the intersection of the centre lines of Bowdoin street and Geneva avenue; thence by the centre line of Geneva avenue to the centre line of the location of the Midland Division of the New York, New Haven and Hartford Railroad; thence by said centre line of location to its intersection with the centre line of Columbia road; thence by the centre line of Columbia road to the centre line of Quincy street; thence by the centre lines of Quincy street and Bowdoin street to the point of beginning — 736 voters.

Precinct Fifteen. — All that part of said ward lying within the following described line: Beginning at the intersection of the centre lines

of Blue Hill avenue and Stanwood street; thence by the centre lines of Blue Hill avenue, Quincy street, and Columbia road to the centre line of the location of the Midland Division of the New York, New Haven and Hartford Railroad; thence by said centre line of location to Wales place; thence through the centre lines of Wales place, Columbia road, Devon street, Normandy street, and Stanwood street to the point of beginning — 514 voters.

WARD TWENTY-ONE.

Twelve Precincts — 3,984 Voters.

Precinct One. — All that part of said ward lying within the following-described line: Beginning at the intersection of the centre lines of Regent and Circuit streets; thence by the centre lines of Circuit, Washington, Dudley, Warren, and Regent streets to the point of beginning — 480 voters.

* *Precinct Two.* — All that part of said ward lying within the following-described line: Beginning at the intersection of the centre lines of Hulbert and Regent streets; thence by the centre lines of Regent, Circuit, Washington, Bartlett, Dudley, Highland, Cedar, Washington, and Hulbert streets to the point of beginning — 508 voters.

* *Precinct Three.* — All that part of said ward lying within the following-described line: Beginning at the intersection of the centre lines of Walnut avenue and Elmore streets; thence by the centre lines of Elmore, Washington, Valentine, Thornton, Ellis, Hawthorn, Highland, Cedar, Washington, Hulbert, Regent, Dale, and Bainbridge streets and Walnut avenue to the point of beginning — 546 voters.

Precinct Four. — All that part of said ward lying within the following-described line: Beginning at the intersection of the centre lines of Walnut avenue and Bainbridge street; thence by the centre lines of Bainbridge, Dale, Regent, and Warren streets, Walnut avenue, Dale, Laurel, and Bower streets, and Walnut avenue to the point of beginning — 453 voters.

Precinct Five. — All that part of said ward lying within the following-described line: Beginning at the intersection of the centre lines of Bower and Warren streets; thence by the centre lines of Bower, Laurel, and Dale streets, Walnut avenue, and Warren street to the point of beginning — 439 voters.

* *Precinct Six.* — All that part of said ward lying within the following-described line: Beginning at the intersection of the centre lines of Clifford and Warren streets; thence by the centre lines of Warren and Moreland streets, Blue Hill avenue and Clifford streets to the point of beginning — 490 voters.

* *Precinct Seven.* — All that part of said ward lying within the following-described line: Beginning at the intersection of the centre lines of

---

* The lines of Precincts Two, Three, Six, Seven, Eight, and Nine of Ward Twenty-one were revised, and the present Precincts Two, Three, Six, Seven, Eight, Nine, Ten, Eleven, and Twelve established by an order of the Board of Aldermen, which was approved by the Mayor April 23, 1906.

Quincy and Warren streets; thence by the centre lines of Warren, and Clifford streets, Blue Hill avenue, and Quincy street to the point of beginning — 621 voters.

* *Precinct Eight.* — All that part of said ward lying within the following-described line: Beginning at the intersection of the centre lines of Seaver street and Humboldt avenue; thence by the centre lines of Humboldt avenue, Ruthven street, Elm Hill avenue, Warren, and Gaston streets, Blue Hill avenue and Seaver street to the point of beginning — 417 voters.

* *Precinct Nine.* — All that part of said ward lying within the following-described line: Beginning at the intersection of the centre lines of Humboldt avenue and Ruthven street; thence by the centre lines of Humboldt avenue, Townsend, and Quincy streets, Blue Hill avenue, Gaston and Warren streets, Elm Hill avenue, and Ruthven street to the point of beginning — 518 voters.

* *Precinct Ten.* — All that part of said ward lying within the following-described line: Beginning at the intersection of the centre lines of Warren and Townsend streets; thence by the centre lines of Townsend street, Walnut avenue, Bower, and Warren streets to the point of beginning — 438 voters.

* *Precinct Eleven.* — All that part of said ward lying within the following-described line: Beginning at the intersection of the centre lines of Seaver street and Humboldt avenue; thence by the centre lines of Seaver street, Walnut avenue, Townsend street, and Humboldt avenue to the point of beginning — 327 voters.

* *Precinct Twelve.* — All that part of said ward lying within the following-described line: Beginning at the intersection of the centre lines of Westminster and Walnut avenues; thence by the centre lines of Westminster avenue, Washington, and Elmore streets, and Walnut avenue to the point of beginning — 393 voters.

† WARD TWENTY-TWO.

Eight Precincts — 4,457 Voters.

† *Precinct One.* — All that part of said ward lying within the following-described line: Beginning at the intersection of the centre lines of Chestnut and Spring Park avenues; thence by the centre lines of Spring Park avenue, Centre, Perkins, and Chestnut streets to the boundary line between Boston and Brookline; thence by said boundary line to the centre line of Jamaicaway; thence by the centre line of Jamaicaway to Grotto Glen extended; thence through the centre lines of Grotto Glen extended, Grotto Glen, Day, Bynner, Creighton, Centre, and Forbes streets, and Chestnut avenue to the point of beginning — 814 voters.

† *Precinct Two.* — All that part of said ward lying within the following-described line: Beginning at the intersection of the centre line of loca-

---

* See foot-note on preceding page.

† The lines of Precincts One and Two were revised as set forth above, by an order of the Board of Aldermen adopted March 14, 1904, and approved by the Mayor March 15, 1904.

tion of the Providence Division of the New York, New Haven and Hartford Railroad and the centre line of Centre street; thence by the centre lines of Centre, Creighton, Bynner, and Day streets to the ward line; thence by said ward line through Day, Minden, Bickford, Heath, and New Heath streets to the centre line of location of the Providence Division of the New York, New Haven and Hartford Railroad; thence by said centre line of location to the point of beginning — 817 voters.

Precinct Three. — All that part of said ward lying within the following-described line: Beginning at the intersection of the centre lines of Marcella and Washington streets; thence through the centre lines of Marcella and Ritchie streets to the intersection of the centre line of Centre street and the centre line of location of the Providence Division of the New York, New Haven and Hartford Railroad; thence by the said centre line of location to the ward line; thence by said ward line through New Heath, Centre, Marcella, Highland, Hawthorn, Ellis, Thornton, Valentine, and Washington streets to the point of beginning — 503 voters.

Precinct Four. — All that part of said ward lying within the following-described line: Beginning at the intersection of the centre line of School street and the ward line; thence by the centre lines of School, Washington, and Boylston streets, Baker court, Germania, Bismarck, and Porter streets, Boylston avenue, and Boylston street to the centre line of location of the Providence Division of the New York, New Haven and Hartford Railroad; thence by said centre line of location to the centre line of Centre street; thence by the centre lines of Centre, Ritchie, Marcella, and Washington streets, Westminster and Walnut avenues to the point of beginning — 489 voters.

Precinct Five. — All that part of said ward lying within the following-described line: Beginning at the intersection of the centre lines of Boylston street and Chestnut avenue; thence by the centre lines of Chestnut avenue, Forbes and Centre streets to the centre line of location of the Providence Division of the New York, New Haven and Hartford Railroad; thence by said centre line of location to Boylston street; thence by the centre line of Boylston street to the point of beginning — 488 voters.

Precinct Six. — All that part of said ward lying within the following-described line: Beginning at the intersection of the centre lines of Perkins street and the ward line; thence by the centre lines of Perkins and Centre streets, Spring Park and Chestnut avenues, and Boylston street to the centre line of location of the Providence Division of the New York, New Haven and Hartford Railroad; thence by said centre line of location to Oakdale street; thence by the centre lines of Oakdale, Lamartine and Bell streets, Chestnut avenue, Green, Rockview, St. John, and Centre streets to the ward line; thence by said ward line through Myrtle and Pond streets and Jamaicaway to the point of beginning — 411 voters.

Precinct Seven. — All that part of said ward lying within the following-described line: Beginning at the ward line at the junction of Centre and Green streets; thence through the centre lines of Centre, St. John, Rockview, and Green streets, Chestnut avenue, Bell, Lamartine, and Oakdale streets to the centre line of location of the Providence Division of the New York, New Haven and Hartford Railroad; thence by said centre line of location to Carolina avenue; thence through the centre lines of Carolina avenue, South and Centre streets to the point of beginning — 456 voters.

Precinct Eight. — All that part of said ward lying within the following-described line: Beginning at the intersection of the centre line of School street and the ward line; thence by said ward line through Walnut avenue, Sigourney street, Glen road, and Green street to the centre line of location of the Providence Division of the New York, New Haven and Hartford Railroad; thence by said centre line of location to Boylston street; thence through the centre lines of Boylston street and Boylston avenue, Porter, Bismarck, and Germania streets, Baker court, Boylston, Washington, and School streets to the point of beginning—479 voters.

* WARD TWENTY-THREE.

Nine Precincts—3,350 Voters.

Precinct One. — All that part of said ward lying within the following-described line: Beginning at the intersection of the centre lines of South and Custer streets; thence by the centre lines of Custer, Goldsmith, Centre, and Allandale streets to the boundary line between Boston and Brookline; thence by said boundary line to the centre line of Chestnut street; thence by the centre lines of Chestnut and Perkins streets, Jamaicaway, Pond, Myrtle, Centre, and South streets to the point of beginning — 329 voters.

Precinct Two. — All that part of said ward lying within the following-described line: Beginning at the intersection of the centre line of Keyes street and the centre line of location of the Providence Division of the New York, New Haven and Hartford Railroad; thence by said centre line of location and the centre line of location of the West Roxbury Branch of said railroad to the centre line of South street; thence by the centre lines of South, Bussey, Walter, Centre, Goldsmith, and Custer streets, Carolina avenue, Lee and Keyes streets to the point of beginning — 395 voters.

Precinct Three. — All that part of said ward lying within the following-described line: Beginning at the intersection of the centre lines of Glen road and Forest Hills street; thence by the centre lines of Forest Hills and Morton streets, the Arborway, and Washington street to the centre line of location of the Providence Division of the New York, New

* Boundaries of Precincts Four, Five, Six, Seven and Eight were changed by vote of the Board of Aldermen of March 14, 1898, which was approved by the Mayor on March 16, 1898.

Haven and Hartford Railroad; thence by said centre line of location to the centre line of Keyes street; thence by the centre lines of Keyes and Lee streets and Carolina avenue to the centre line of location of the Providence Division of the New York, New Haven and Hartford Railroad; thence by said centre line of location to the centre line of Green street; thence by the centre lines of Green street and Glen road to the point of beginning — 419 voters.

* *Precinct Four.* — All that part of said ward lying within the following-described line: Beginning at the intersection of the centre lines of Seaver street and Blue Hill avenue; thence by the centre lines of Blue Hill avenue and Harvard street to the boundary line between Boston and Hyde Park; thence by said boundary line to its intersection with the centre line of Ashland street; thence by the centre lines of Ashland, Sutton, Berry, Canterbury, Bourne, Florence, and Hunter streets, and Hyde Park avenue to the centre line of Stony Brook; thence by the centre lines of Stony Brook, Whipple avenue, Washington and South streets to the centre line of location of the West Roxbury Branch of the Providence Division of the New York, New Haven and Hartford Railroad; thence by said centre line of location to the centre line of Washington street; thence by the centre lines of Washington street, Arborway, Morton and Forest Hills streets, Glen road, Sigourney street, Walnut avenue and Seaver street to the point of beginning — 450 voters.

* *Precinct Five.*— All that part of said ward lying within the following-described line: Beginning at the intersection of the centre line of Ashland street and the boundary line between Boston and Hyde Park; thence by said boundary line and the centre line of the Stony Brook Reservation, Washington and Rockland streets, Farrington avenue, Beech, Kittredge, Sycamore, Ashland, South and Washington streets, and Whipple avenue, to the centre line of Stony Brook; thence by said centre line and the centre lines of Hyde Park avenue, Hunter, Florence, Bourne, Canterbury, Berry, Sutton and Ashland streets to the point of beginning — 489 voters.

* *Precinct Six.* — All that part of said ward lying within the following-described line: Beginning at the intersection of the centre lines of Ashland and Sycamore streets; thence by the centre lines of Sycamore, Kittredge and Beech streets, Farrington avenue, Rockland and Washington streets, the West Roxbury Parkway, Beech, Centre and Central streets to the centre line of location of the West Roxbury branch of the Providence Division of the New York, New Haven and Hartford Railroad; thence by said centre line of location and the centre lines of South and Ashland streets to the point of beginning — 384 voters.

* *Precinct Seven.* — All that part of said ward lying within the following-described line: Beginning at the intersection of the centre lines of South and Bussey streets; thence by the centre lines of South, Washington and South streets to the centre line of location of the West Roxbury Branch of the Providence Division of the New York, New

---

* See note, page 166.

Haven and Hartford Railroad; thence by said centre line of location to the centre line of Central street; thence by the centre lines of Central, Centre, and Church streets to the boundary line between Boston and Brookline; thence by said boundary line to the centre line of Allandale street; thence by the centre lines of Allandale, Centre, Walter and Bussey streets to the point of beginning — 246 voters.

* *Precinct Eight.* — All that part of said ward lying within the following-described line: Beginning at the intersection of the centre line of the Stony Brook Reservation and the boundary line between Boston and Hyde Park; thence by said boundary line to the centre line of Grove street; thence by the centre lines of Grove and Washington streets, Cottage avenue, Lorette, Perham and Baker streets to the boundary line between Boston and Newton; thence by the boundary lines between Boston and Newton and between Boston and Brookline to the centre line of Church street; thence by the centre lines of Church, Centre, and Beech streets, West Roxbury Parkway, and Stony Brook Reservation to the point of beginning — 376 voters.

Precinct Nine. — All that part of said ward lying within the following-described line: Beginning at the intersection of the centre line of Grove street and the boundary line between Boston and Hyde Park; thence by said boundary line and the boundary lines between Boston and Dedham and Boston and Newton to the centre line of Baker street; thence by the centre lines of Baker, Perham, and Lorette streets, Cottage avenue, Washington and Grove streets to the point of beginning — 262 voters.

† WARD TWENTY-FOUR.

Twelve Precincts — 6,071 Voters.

* *Precinct One.*— All that part of said ward lying within the following-described line: Beginning at the intersection of the centre lines of Dorchester avenue and Greenwich street; thence by the centre lines of Greenwich street, and Greenwich street extended to the Harbor Commissioners' line; thence by the Harbor Commissioners' line to a point opposite the middle of Commercial Point bridge; thence to the middle of said bridge by a line at right angles thereto; thence by the centre lines of said bridge, Freeport, Preston, Bernice, Ashland, and Park streets and Dorchester avenue to the point of beginning — 606 voters.

Precinct Two. — All that part of said ward lying within the following-described line: Beginning at the intersection of the centre line of Ashmont street and Neponset avenue; thence by the centre lines of Neponset avenue, Pope's Hill, and Freeport streets to the middle of Commercial Point bridge; thence by a line at right angles thereto to the Harbor Commissioners' line; thence by the Harbor Commissioners' line to the centre line of location of the Old Colony Division of the New

* See page 166.

† The lines of Precincts One, Three, Six, Seven, Eight, and Nine were revised, and Precincts Ten, Eleven and Twelve created by an order adopted by the Board of Aldermen April 10, 1905, and approved by the Mayor April 12, 1905.

York, New Haven and Hartford Railroad; thence by said centre line of location to the boundary line between Boston and Quincy; thence by said boundary line to the middle of the Neponset bridge; thence by the centre lines of said bridge, Neponset avenue, Chickatawbut and Plain streets, Pierce avenue, Newhall, and Ashmont streets to the point of beginning — 419 voters.

* *Precinct Three.* — All that part of said ward lying within the following-described line: Beginning at the intersection of the centre lines of Wrentham street and Dorchester avenue; thence by the centre lines of Dorchester avenue, King street, Neponset avenue, Tileston street, and Tileston street extended to the centre line of location of the Old Colony Division of the New York, New Haven and Hartford Railroad; thence by said centre line of location to the centre line of Freeport street; thence by the centre lines of Freeport and Pope's Hill streets, Neponset avenue, Ashmont, Adams, and Wrentham streets to the point of beginning — 545 voters.

Precinct Four. — All that part of said ward lying within the following-described line: Beginning at the intersection of the centre lines of Dorchester avenue and Wrentham street; thence by the centre lines of Wrentham, Shelton, Adams, Ashmont, and Newhall streets, Pierce avenue, Plain and Chickatawbut streets, and Neponset avenue to the middle of the Neponset bridge; thence by the boundary line between Boston and Quincy through the centre of Neponset river to the middle of Granite bridge; thence by the centre lines of said bridge, Granite avenue, Adams, Minot, Carruth, and Ashmont streets to Peabody square; thence across Peabody square to the centre line of Dorchester avenue; thence by the centre line of Dorchester avenue to the point of beginning — 428 voters.

Precinct Five. — All that part of said ward lying within the following-described line: Beginning at the intersection of the centre line of Milton bridge and the boundary line between Boston and Milton; thence by the centre lines of said bridge, Washington street, and Dorchester avenue to Peabody square; thence across Peabody square and by the centre line of Ashmont, Carruth, Minot and Adams streets and Granite avenue to the middle of Granite bridge; thence by the boundary line between Boston and Milton through Neponset river to the point of beginning — 415 voters.

* *Precinct Six.* — All that part of said ward lying within the following-described line: Beginning at the intersection of the centre line of Milton bridge and the boundary line between Boston and Milton; thence by the centre lines of said bridge, Washington street, Dorchester avenue, Codman street, and Board of Survey street No. 507 to the centre line of Standard street; thence by the centre lines of Standard street and Standard street extended to the boundary line between Boston and Milton; thence by said boundary line through Neponset river to the point of beginning — 521 voters.

---

* See note, page 168.

* *Precinct Seven.* — All that part of said ward lying within the following-described line: Beginning at the intersection of the centre lines of Washington and Codman streets; thence by the centre lines of Codman and Morton streets to the centre line of location of the Midland Division of the New York, New Haven and Hartford Railroad; thence by said centre line of location to the centre line of Norfolk street; thence by the centre lines of Norfolk and Edson streets, Milton avenue, Armandine and Washington streets to the point of beginning — 555 voters.

* *Precinct Eight.* — All that part of said ward lying within the following-described line: Beginning at the intersection of Standard street extended and the boundary line between Boston and Milton; thence by said boundary line through Neponset river to the boundary line between Boston and Hyde Park; thence by said boundary line between Boston and Hyde Park to Harvard street; thence by the centre lines of Harvard and Morton streets and Board of Survey street No. 507 to the centre line of Standard street; thence by the centre lines of Standard street and Standard street extended to the point of beginning — 439 voters.

* *Precinct Nine.* — All that part of said ward lying within the following described line: Beginning at the intersection of the centre line of location of the Midland Division of the New York, New Haven & Hartford Railroad and the centre line of Morton street; thence by the centre line of Morton street to the ward line; thence by said ward line through Harvard street and Talbot aveuue to the centre line of location of the Midland Division of the New York, New Haven & Hartford Railroad; thence by said centre line of location to Bernard street; thence by the centre lines of Bernard and Norfolk streets to the centre line of location of the New York, New Haven & Hartford Railroad; thence by said centre line of location to the point of beginning — 518 voters.

* *Precinct Ten.* — All that part of said ward lying within the following-described line: Beginning at the intersection of the centre lines of Washington and Armandine streets; thence by the centre lines of Armandine street, Milton avenue, Edson, Norfolk, and Bernard streets to the centre line of location of the Midland Division of the New York, New Haven & Hartford Railroad; thence by said centre line of location to the ward line; thence by said ward line through Talbot avenue and Centre street to the centre line of Wainwright street; thence by the centre lines of Wainwright street, Welles avenue, Harley, Roslin, and Washington streets to the point of beginning — 555 voters.

* *Precinct Eleven.* — All that part of said ward lying within the following-described line: Beginning at the intersection of the centre lines of Dorchester avenue and Codman street, thence by the centre lines of Codman, Washington, Roslin, and Harley streets, Welles avenue and Wainwright street to the ward line; thence by said ward line through Centre street and Centre avenue to the centre line of Dorchester avenue; thence by the centre line of Dorchester avenue to the point of beginning — 533 voters.

---

* See note, page 168.

* *Precinct Twelve.* — All that part of said ward lying within the following-described line : Beginning at the intersection of the centre lines of King street and Dorchester avenue; thence by the centre lines of Dorchester avenue, Park, Ashland, Bernice, Preston, and Freeport streets to the centre line of location of the Old Colony Division of the New York, New Haven and Hartford Railroad ; thence by said centre line of location to Tileston street extended ; thence through the centre of Tileston street extended, Tileston street, Neponset avenue, and King street to the point of beginning — 537 voters.

WARD TWENTY-FIVE.

Seven Precincts — 3,025 Voters.

Precinct One. — All that part of said ward lying within the following-described line : Beginning at the intersection of the centre lines of Aldie and Everett streets; thence by the centre lines of Everett street, Western avenue and Western-avenue bridge to the ward line in Charles river; thence by said ward line to its intersection with the centre line of an old creek, which formerly formed the boundary line between Brookline and Brighton; thence by said centre line to the centre line of location of the Boston and Albany Railroad; thence by said centre line of location to the centre line of Cambridge street; thence by the centre lines of Cambridge, Mansfield, Bradbury, and Aldie streets to the point of beginning — 470 voters.

Precinct Two. — All that part of said ward lying within the following-described line : Beginning at the intersection of the centre lines of Brighton avenue and Everett street; thence by the centre lines of Everett, Aldie, Bradbury, Mansfield, and Cambridge streets to the centre line of location of the Boston and Albany Railroad; thence by said centre line of location to its intersection with the centre line of an old creek, which formerly formed the boundary line between Brookline and Brighton; thence by said centre line to the ward line in Charles river; thence by said ward line and the centre line of Ashby street extended, and the centre line of Ashby street and the southerly line of Commonwealth avenue and the centre line of Brighton avenue to the point of beginning — 483 voters.

Precinct Three. — All that part of said ward lying within the following-described line: Beginning at the intersection of the boundary line between Boston and Brookline and the centre line of Summit avenue; thence by the centre lines of Summit and Commonwealth avenues, Warren, Cambridge, Dustin, and North Beacon streets, and Brighton avenue to Commonwealth avenue; thence across Commonwealth avenue to the boundary line between Boston and Brookline; thence by said boundary line to the point of beginning — 385 voters.

Precinct Four. — All that part of said ward lying within the following-described line : Beginning at the intersection of the centre line of

* See note, page 168.

North Beacon-street bridge and the ward line in Charles river; thence by said ward line through Charles river to its intersection with the centre line of Western-avenue bridge; thence by the centre line of Western-avenue bridge, Western avenue, Everett and North Beacon streets and North Beacon-street bridge to the point of beginning — 427 voters.

Precinct Five. — All that part of said ward lying within the following-described line: Beginning at the intersection of the centre lines of Parsons and North Beacon streets; thence by the centre lines of North Beacon, Dustin, Cambridge, Sparhawk, Market, Washington, Oakland, Faneuil, and Parsons streets to the point of beginning — 376 voters.

Precinct Six. — All that part of said ward lying within the following-described line: Beginning at the intersection of the ward line in Charles river and North Beacon-street bridge; thence by the centre lines of North Beacon-street bridge, North Beacon, Parsons, Faneuil, Oakland, and Washington streets, Chestnut Hill avenue, South street, and Commonwealth avenue to the boundary line between Boston and Newton; thence by said boundary line and the ward line in Charles river to the point of beginning — 452 voters.

Precinct Seven. — All that part of said ward lying within the following-described line: Beginning at the intersection of the boundary line between Boston and Newton and the centre line of Commonwealth avenue; thence by the centre lines of Commonwealth avenue, South street, Chestnut Hill avenue, Market, Sparhawk, Cambridge and Warren streets, Commonwealth and Summit avenues to the boundary line between Boston and Brookline; thence by said boundary line and the boundary line between Boston and Newton to the point of beginning — 432 voters.

REGULATION OF THE HEIGHT OF BUILDINGS.

[Stat. 1904, Chap. 333; Stat. 1905, Chap. 383.]

By Stat. 1904, Chap. 333, the Legislature provided that the City of Boston should be divided into two or more districts, designated as Districts A and B, and that if not obnoxious to some other statute, buildings could be erected in District A to a height of 125 feet, but that except as to certain projections above the roof no buildings could be erected in District B to a height greater than 80 feet. A commission consisting of Nathan Matthews, Joseph A. Conry, and Henry Parkman was appointed by Mayor Collins, June 7, 1904, to determine the limits of these districts and made a preliminary order on July 5, 1904, which was revised December 3, 1904. Under Stat. 1905, Chap. 383, the Legislature made certain minor changes in the law, and also authorized the erection of buildings to a height not exceeding 100 feet in such parts of District B, and on such conditions, as a commission should determine. The same commission was reappointed under this act and made a preliminary order July 21, 1905, which was revised November 20, 1905. [See Document 133, 1905.]

A. The boundaries of the District A, established by the commissioners, are as follows, to wit:

1. Beginning on the northerly side of that part of the said city known as East Boston, at the Chelsea-street bridge, thence running southeasterly, southerly and southwesterly through the centre of Chelsea street to Eagle square, thence westerly through said Eagle square and the centre of Eagle street to Glendon street, thence northerly through the centre of said Glendon street to Condor street, thence westerly through the centre of said Condor street to Border street, thence southerly and southwesterly through the Centre of said Border street to Sumner street, thence southeasterly through the centre of said Sumner street to Orleans street, thence southwesterly through the centre of said Orleans street to Marginal street, thence southeasterly and easterly through the centre of said Marginal street to Jeffries street, thence northeasterly through the centre of said Jeffries street to Maverick street, thence northwesterly through the centre of said Maverick street to the location of the Boston, Revere Beach & Lynn Railroad, thence northerly and northeasterly along the said railroad to the property of the said city known as Wood Island Park, thence southeasterly along the line dividing the said property of the said city from the property of the East Boston Company and the property of the Commonwealth to the harbor, thence southwesterly, westerly, northwesterly, northerly, northeasterly, and easterly along the said harbor and Chelsea creek, around the said East Boston to the point of beginning at

said Chelsea-street bridge; meaning to include in the said District A all those portions of wards one and two of the said city, as now established by law, which are situated within the boundary line hereinbefore described.

2. Beginning on the southerly side of that part of the said city known as Charlestown at the Charlestown bridge, and thence running northwesterly through the centre of said bridge and the approaches thereof to a point on said approaches immediately over the centre of the arch connecting Warren avenue with Water street, thence northeasterly through the centre of said Water street to the property of the United States known as the United States Navy Yard, thence northwesterly along the southwesterly boundary line of said property of the United States to Chelsea street, thence northeasterly through the centre of said Chelsea street to Medford street, thence northwesterly and westerly through the centre of said Medford street to the junction of said Medford street, Bunker Hill street and Main street, thence northwesterly through the centre of said Main street to the property of the said city known as the Charlestown Playground, thence northeasterly along the southeasterly boundary of said playground to the Mystic river, thence easterly, southeasterly, southerly and southwesterly along said Mystic river and the harbor around said Charlestown to the point of beginning at said Charlestown bridge; meaning to include in the said District A all those portions of wards three, four and five of the said city as now established by law, which are situated within the boundary line hereinbefore described.

3. Beginning on the easterly side of that part of the said city known as the City Proper at the Congress-street bridge, thence running southeasterly across said bridge to that part of said city known as South Boston, thence northeasterly, easterly, southeasterly, westerly, southerly and easterly around the northerly part of said South Boston and the Reserved Channel, so called, to the point on the southerly boundary of said Reserved Channel where Q street extended northerly would meet the said channel, thence southerly through the centre of said Q street to East First street, thence westerly through the centre of East First street to I street, thence southerly through the centre of said I street to East Second street, thence westerly through the centre of said East Second street to the junction of said East Second street, Dorchester street and West First street, thence northwesterly through the centre of said West First street to Dorchester avenue, thence southerly through the centre of said Dorchester avenue to Dexter street, thence westerly through the centre of said Dexter street to Ellery street, thence southerly through the centre of said Ellery street to Southampton street, thence westerly through the centre of said Southampton street to Massachusetts avenue, thence northwesterly through the centre of said Massachusetts avenue to Albany street, thence northeasterly through the centre of said Albany street to East Dedham street, thence northwesterly through the centre of said East Dedham street to Harri-

son avenue, thence northeasterly through the centre of said Harrison avenue to Troy street, thence southeasterly through the centre of said Troy street to Albany street, thence northerly through the centre of said Albany street to Broadway, thence northwesterly through the centre of said Broadway to Washington street, thence northwesterly across said Washington street and through the centre of Pleasant street to Piedmont street, thence westerly through the centre of said Piedmont street to Ferdinand street, thence northwesterly through the centre of said Ferdinand street to Columbus avenue, thence southwesterly through the centre of Columbus avenue to a point where a line passing along the boundary line between the estates now numbered 352 and 356 on Boylston street and extended southeasterly would meet said point on Columbus avenue, thence from said point northwesterly along said line and between said estates above mentioned to a point in the centre of Boylston street, opposite, or nearly opposite, the westerly boundary of the lot on which the Arlington-street Church now stands, thence easterly through the centre of said Boylston street to Tremont street, thence northerly and northeasterly through the centre of said Tremont street to Park street, thence northwesterly through the centre of said Park street to Beacon street, thence northeasterly through the centre of said Beacon street to Bowdoin street, thence northerly through the centre of said Bowdoin street to Cambridge street, thence westerly through the centre of said Cambridge street to Staniford street, thence northerly through the centre of said Staniford street to Green street, thence northwesterly through the centre of said Green street to Leverett street, thence northwesterly through the centre of said Leverett street to the Charles river at Craigie bridge, thence northeasterly, easterly, southeasterly, southerly and southwesterly by the said Charles river and the said harbor around the said City Proper to the point of beginning at said Congress-street bridge; meaning to include in said District A the whole of ward six and all those portions of wards seven, eight, nine, ten, eleven, twelve, thirteen, fourteen, fifteen and seventeen of the said city, as now established by law, which are situated within the boundary line hereinbefore described.

B. The boundaries of the District B include all those portions of the said city not included in the districts established as District A.

Wherever in this order the words "harbor," "river," "creek," are found, the same are intended to mean the farthest line towards deep water on said harbor, river or creek respectively on which the erection of wharves or other structures is permitted by the State and United States authorities.

In District A buildings may be erected to a height of not more than 125 feet above the grade of the street.

In District B buildings may in general be erected to a height of not more than 80 feet; but on streets exceeding 64 feet in width buildings may be erected to height equal to one and a quarter times the width of the widest street upon which the building stands; the height to be

measured from the mean grade of the curbs of all streets upon which the building is situated and not to exceed in any event 100 feet above such point of measurement. On all streets or portions of streets upon which buildings may be erected on one side only the buildings may be erected to a height of 100 feet. No building may be erected to a height greater than 80 feet unless its width on each and every public street upon which it stands be at least one-half its height. Certain special exceptions to the general regulations affecting District B have been made as follows:

1. No building can be erected to height greater than 70 feet, measured on its principal front in the territory bounded by Beacon street, Joy street, Myrtle street, Hancock street and Hancock avenue.

2. So long as the property owned by the City of Boston on Dalton, Belvidere and Scotia streets shall be used for a Mechanic Arts High School any building or buildings thereon may be erected to a height of 100 feet.

3. Buildings may be erected to a height not exceeding 125 feet in that portion of District B which lies 50 feet westerly from the boundary line running from Columbus avenue to the centre of Boylston street separating District A from District B, provided that said portion of District B is owned by the same person or persons who own the adjoining premises in District A.

4. No building can be erected on a parkway, boulevard or public way on which a building line has been established by the Board of Park Commissioners or by the Board of Street Commissioners acting under any general or special statute, to a greater height than that allowed by the order of said Boards.

5. No building upon any land, any owner of which has received and retained compensation in damages for any limitation of height, or who retains any claim for such damages, can be erected to a height greater than that fixed by the limitation for which such damages were received or claimed.

1897.

MAYOR.
JOSIAH QUINCY.[1]

ALDERMEN.
PERLIE A. DYAR, *Chairman.*

John H. Lee,
David F. Barry,
Edward W. Presho,
Perlie A. Dyar,
William F. Donovan,
William J. Donovan,
William Berwin,
Franklin L. Codman,
John H. Colby,
Josiah S. Dean,
William H. Lott,
Milton C. Paige.

J. Mitchel Galvin, *City Clerk.*

COUNCILMEN.
JOSEPH A. CONRY, *President.*

Ward 1.
Collingwood C. Millar,
Charles I. Albee,
A. Dudley Bagley.

Ward 2.
Joseph A. Conry,
William J. Cronin,
James H. Donovan.

Ward 3.
John J. O'Callaghan,
Henry B. Carroll,
John I. Toland.

Ward 4.
William E. Mahoney,
John W. Donohue,
Joseph A. Turnbull.

Ward 5.
William J. Miller,
James J. Brock,
Dennis J. Falvey.

Ward 6.
John A. Rowan,
James H. Shannon,
Michael J. Donovan.

Ward 7.
William T. A. Fitzgerald,
Thomas Mackey,
William H. Roth.

Ward 8.
Francis J. Horgan,
Daniel J. Kiley,
Louis Sonnabend.

Ward 9.
Patrick Bowen,
Michael Leonard,
Maurice J. McCarthy.

Ward 10.
Alfred F. Kinney,
George S. Brooks,
Walter E. Nichols.

Ward 11.
Frank H. Briggs,
Charles R. Saunders,
George Holden Tinkham.

Ward 12.
Arthur G. Wood,
John B. Dumond,
Edward P. Sands.

Ward 13.
Hugh W. Bresnahan,
James T. Mahony, jr.,
Patrick J. O'Toole.

Ward 14.
John H. Dunn,
William P. Hickey,
James F. Mulcahy.

Ward 15.
Edward C. Cadigan,[2]
John J. Mahoney,
Daniel V. McIsaac.

Ward 16.
Oliver F. Davenport,
Frederick W. Farwell,
Arthur P. Russell.

Ward 17.
Timothy E. McCarthy,
Timothy L. Connolly,
John P. Lanergan.

Ward 18.
Michael E. Gaddis,
James J. Casey,
John H. Daly.

Ward 19.
Charles P. Nangle,
John F. Dempsey,
John J. Flanagan.

Ward 20.
Wilbur F. Adams,
Edwin D. Bell,
Louis T. Howard.

Ward 21.
Samuel C. Jones,
Alfred Newmarch,
Albert C. Sawyer.

Ward 22.
John A. Maier,
Charles F. Adams,
William Dallow, jr.

Ward 23.
Edward Orchard,
Charles W. Dennis,
Konrad Young.

Ward 24.
William E. Harvey,
Willard W. Hibbard,
Harry B. Whall.

Ward 25.
William M. Farrington,
Ezra N. Rolland,
William D. Wheeler.

Joseph O'Kane, *Clerk.*

---

[1] Elected for two years. (See Chap. 449, Acts of 1895.) [2] Died July 2, 1897.

1898.

MAYOR.

JOSIAH QUINCY.[1]

ALDERMEN.

PERLIE A. DYAR,[2] / JOSEPH A. CONRY,[3] } *Chairmen.*

Edward W. Presho,
Perlie A. Dyar,
William Berwin,
Franklin L. Codman,
William H. Lott,
Milton C. Paige,
Salem D. Charles,
Michael H. Cleary,
Joseph A. Conry,
Edward W. Dixon,
Joseph J. Norton,
Frank J. O'Toole.

J. Mitchel Galvin, *City Clerk.*

COUNCILMEN.

TIMOTHY L. CONNOLLY, *President.*

Ward 1.
Collingwood C. Millar,
Charles I. Albee,
A. Dudley Bagley.

Ward 2.
William J. Cronin,
James H. Donovan,
Joseph F. Hickey.

Ward 3.
John I. Toland,
William F. Harrington,
Charles A. Horrigan.

Ward 4.
Joseph A. Turnbull,
John F. Desmond,
John P. Sullivan.

Ward 5.
Dennis J. Falvey,
William E. Bennett,
Edward H. Madden.

Ward 6.
Michael J. Donovan,
Samuel H. Borofsky,
Michael J. McColgan.

Ward 7.
Michael T. Callahan,
Daniel J. Donnelly,
John L. Donovan.

Ward 8.
Louis Sonnabend,
William H. Cuddy,
Michael F. Hart.

Ward 9.
Michael Leonard,
Frank H. Cowin,
Samuel Kasanof.

Ward 10.
Walter E. Nichols,
Charles A. Atkins,
David R. Robinson.

Ward 11.
George Holden Tinkham,
Edward A. Armistead,
William S. B. Stevens.

Ward 12.
Arthur G. Wood,
Edward P. Sands,
David B. Chamberlain.

Ward 13.
Thomas J. Collins,
Michael J. Lydon,
Michael W. Norris.

Ward 14.
John H. Dunn,
William P. Hickey,
James F. Mulcahy.

Ward 15.
Daniel V. McIsaac,
John D. Fenton,
William Martin.

Ward 16.
Frederick W. Farwell,
Arthur P. Russell,
Charles E. Eddy.

Ward 17.
Timothy L. Connolly,
John P. Lanergan,
Patrick H. Brennan.

Ward 18.
James J. Casey,
John J. Curley,
James A. Watson.

Ward 19.
Charles P. Nangle,
Michael T. Athridge,
John J. Flanagan.

Ward 20.
Wilbur F. Adams,
Edwin D. Bell,
Louis T. Howard.

Ward 21.
Samuel C. Jones,
Alfred Newmarch,
Frederick W. Klemm.

Ward 22.
Charles F. Adams,
Paul F. Folsom,
Abram Jordan.

Ward 23.
Charles W. Dennis,
Konrad Young,
Andrew Brauer.

Ward 24.
William E. Harvey,
Willard W. Hibbard,
Harry B. Whall.

Ward 25.
William D. Wheeler,
Austin Bigelow,
Clarence W. Sanderson.

Joseph O'Kane, *Clerk.*

---

[1] Elected for two years. (See Chap. 449, Acts of 1895.)
[2] From January 25 to April 1, and from October 1 to end of year
[3] From April 1 to October 1.

1899.

MAYOR.

JOSIAH QUINCY.[1]

ALDERMEN.

DAVID F. BARRY, *Chairman.*

Wilbur F. Adams,
David F. Barry,
William Berwin,
Franklin L. Codman,
John H. Colby,
Edward W. Dixon,
Frederick W. Day,
James H. Doyle,
Patrick F. McDonald,
Frank J. O'Toole,
Edward W. Presho,
Michael W. Brick.

J. Mitchel Galvin, *City Clerk.*

COUNCILMEN.

DANIEL J. KILEY, *President.*

Ward 1.
A. Dudley Bagley,
George H. Battis,
David W. Simpson.

Ward 2.
Joseph F. Hickey,
Frank J. Johnson,
Thomas F. Rice.

Ward 3.
Henry B. Carroll,
Francis J. Doherty,
Charles A. Horrigan.

Ward 4.
Thomas A. Kelley,
John P. Sullivan,
Joseph A. Turnbull.

Ward 5.
William E. Bennett,
John F. Gibbons,
Edward H. Madden.

Ward 6.
Andrew A. Badaracco.
Patrick H. Bradley,
William J. O'Brien.

Ward 7.
John L. Donovan,
James H. Stone,
James A. Sweeney.

Ward 8.
William H. Cuddy,
Daniel J. Kiley,
Martin Leftovith.

Ward 9.
Samuel Kasanof,
Michael Leonard,
John J. Tobin.

Ward 10.
John Bordman, jr.,
Walter R. Mansfield,
George H. Moore.

Ward 11.
Edward A. Armistead,
William S. B. Stevens,
Lawrence M. Stockton.

Ward 12.
David B. Chamberlain,
Donald N. MacDonald,
Arthur K. Peck.

Ward 13.
Thomas J. Collins,
Frank J. Linehan,
Michael J. Lydon.

Ward 14.
George A. Donahoe,
Edward L. Logan,
James F. Mulcahy.

Ward 15.
John D. Fenton,
John H. Giblin,
William Martin.

Ward 16.
Frank S. Atwood,
Charles E. Eddy,
Frank E. Wells.

Ward 17.
Patrick H. Brennan,
Timothy L. Connolly,
George A. Flynn.

Ward 18.
James J. Casey,
John J. Curley,
James A. Watson.

Ward 19.
William H. Doyle,
James McInerney,
Charles P. Nangle.

Ward 20.
Louis T. Howard,
George R. Miller,
George O. Wood.

Ward 21.
Fred A. Emery,
Frederick W. Klemm,
Temple A. Winsloe.

Ward 22.
Abram Jordan,
George W. Lorey,
William G. Roemer.

Ward 23.
Andrew Brauer,
John H. Broderick,
Guy F. Newhall.

Ward 24.
William E. Harvey,
Willard W. Hibbard,
Samuel H. Mildram.

Ward 25.
Ezra N. Rolland,
Clarence W. Sanderson,
Harvey W. Walker.

Joseph O'Kane, *Clerk.*

---

[1] See note 1 on preceding page.

1900.

MAYOR.

THOMAS N. HART.[1]

ALDERMEN.[2]

MICHAEL J. O'BRIEN, *Chairman.*

First District.— Frederick W. Day.[3]
Second District.— Philip O'Brien.
Third District.— Edward W. Dixon.
Fourth District.— Patrick Bowen. Michael W. Norris.
Fifth District.— Michael J. O'Brien.
Sixth District.— George H. Tinkham
Seventh District.— James H. Doyle.
Eighth District.— Joseph J. Norton.
Ninth District.— Wilbur F. Adams. Franklin L. Codman.
Tenth District.— Robert A. Jordan.
Eleventh District.— E. Peabody Gerry.

Edward J. Donovan, *City Clerk.*

COUNCILMEN.

DANIEL J. KILEY, *President.*

Ward 1.
George H. Battis,
David W. Simpson,
William B. Jackson.

Ward 2.
Frank J. Johnson,
William C. S. Healey,
Daniel J. Sheehan.

Ward 3.
Francis J. Doherty,
Charles A. Horrigan,
William J. Carley.

Ward 4.
Thomas A. Kelley,
John P. Sullivan,
George H. Cadigan.

Ward 5.
John F. Gibbons,
Arthur W. Dolan,
John C. Hurley.

Ward 6.
Andrew A. Badaracco,
Patrick H. Bradley,
Thomas J. Grady.

Ward 7.
Daniel J. Donnelly,
James H. Stone,
James A. Sweeney.

Ward 8.
Daniel J. Kiley,
Michael F. Hart,
Martin Leftovith.

Ward 9.
Samuel Kasanof,
John J. Tobin,
Daniel L. Flanagan.

Ward 10.
Alfred F. Kinney,
Walter R. Mansfield,
Osborn A. Newton.

Ward 11.
Edward A. Armistead,
William S. B. Stevens,
Lawrence M. Stockton.

Ward 12.
Donald N. MacDonald,
Arthur K. Peck,
Harry S. Upham.

Ward 13.
Frank J. Linehan,
Lawrence J. Kelly,
John E. L. Monaghan.

Ward 14.
George A. Donahoe,
Edward L. Logan,
J. Frank O'Hare.

Ward 15.
John D. Fenton,
John H. Giblin,
William L. White.

Ward 16.
Frank S. Atwood,
Frank E. Wells,
William McG. Grant.

Ward 17.
Timothy L. Connolly,
George A. Flynn,
James M. Curley.

Ward 18.
John J. Curley,
William E. Good,
Michael W. Kelley.

Ward 19.
William H. Doyle,
James McInerney,
William O'S. Hennigan.

Ward 20.
George R. Miller,
George O. Wood,
Oliver F. Davenport.

Ward 21.
Fred A. Emery,
William M. Curtis,
Clarence W. Starratt.

Ward 22.
William G. Roemer,
William H. Nitz,
William L. Strickland.

Ward 23.
Walter E. Henderson,
J. Henry Smith,
Frederick W. Whiteley.

Ward 24.
Samuel H. Mildram,
Herbert W. Burr,
William E. Hannan.

Ward 25.
Clarence W. Sanderson,
Harvey W. Walker,
Frank H. Howe.

Joseph O'Kane, *Clerk.*

---

[1] Elected for two years.
[2] Chapter 355, Acts of 1899, provides for the election of aldermen by districts.
[3] Died September 25, 1900.

1901.

MAYOR.

THOMAS N. HART.[1]

ALDERMEN.

JAMES H. DOYLE, *Chairman.*

First District.—John L. Kelly.
Second District.—Philip O'Brien.
Third District.—Martin M. Lomasney.
Fourth District.—Patrick Bowen. Michael W. Norris.
Fifth District.—Perlie A. Dyar.
Sixth District.—George H. Tinkham
Seventh District.—James H. Doyle.
Eighth District.—Joseph J. Norton.
Ninth District.—George R. Miller. Joseph I. Stewart.
Tenth District.—Robert A. Jordan.
Eleventh District.—E. Peabody Gerry.

Edward J. Donovan, *City Clerk.*

COUNCILMEN.

DANIEL J. KILEY, *President.*

Ward 1.
George H. Battis,
William B. Jackson,
Walter J. Staples.

Ward 2.
Daniel J. Sheehan,
Joseph F. Carter,
Thomas F. Clark.

Ward 3.
Francis J. Doherty,
Edward L. Cauley,
Henry M. Wing.

Ward 4.
George H. Cadigan,
Philip C. McMahon,
John J. Mullen.

Ward 5.
Arthur W. Dolan,
Frank P. Murphy,
Maurice J. Power.

Ward 6.
Thomas J. Grady,
Henry S. Fitzgerald,
George A. Scigliano.

Ward 7.
Daniel J. Donnelly,
James F. McDermott,
John L. Sullivan.

Ward 8.
Daniel J. Kiley,
Michael F. Hart,
Hyman Weinberg.

Ward 9.
Daniel L. Flanagan,
John L. Curry,
Edward F. Fitzgerald.

Ward 10.
Osborn A. Newton,
Harry O. Alexander,
James H. Phelan.

Ward 11.
March G. Bennett,
Robert Homans,
S. William Simms.

Ward 12.
Donald N. MacDonald,
Harry S. Upham,
Frank E. Gaylord.

Ward 13.
Lawrence J. Kelly,
John E. L. Monaghan,
Andrew L. O'Toole.

Ward 14.
J. Frank O'Hare,
Patrick J. Shiels,
John J. Teevens, jr.

Ward 15.
William L. White,
William E. Hickey,
James M. Lane.

Ward 16.
Frank S. Atwood,
William H. Gavin,
Hugh J. Young.

Ward 17.
George A. Flynn,
James M. Curley,
William H. Murphy.

Ward 18.
William E. Good,
William J. Barrett,
Thomas E. Raftery.

Ward 19.
John F. Egan,
Peter A. Hoban,
Bernard W. Kenney.

Ward 20.
Oliver F. Davenport,
George O. Wood,
Frank W. Thayer.

Ward 21.
William M. Curtis,
Clarence W. Starratt,
Edmund Weber.

Ward 22.
George W. Lorey,
William H. Nitz,
Thomas D. Roberts.

Ward 23.
Frederick W. Whiteley,
George P. Beckford,
Edward J. Bromberg.

Ward 24.
Samuel H. Mildram,
Herbert W. Burr,
William E. Hannan.

Ward 25.
Frank H. Howe,
Edward W. Brown,
George McKee.

Joseph O'Kane, *Clerk.*

[1] Elected for two years.

1902.

MAYOR.

PATRICK A. COLLINS.[1]

ALDERMEN.

JAMES H. DOYLE, *Chairman.*

First District.—John L. Kelly.
Second District.—Edward L. Quigley.
Third District.—Martin M. Lomasney.
Fourth District.—Michael W. Norris. Patrick Bowen.
Fifth District.—Thomas H. Dowd.
Sixth District.—George H. Tinkham.
Seventh District.—James H. Doyle.
Eighth District.—Charles H. Slattery.
Ninth District.—George R. Miller. Frederick W. Farwell.
Tenth District.—Timothy E. McCarthy.
Eleventh District.—William B. Heath.

Edward J. Donovan, *City Clerk.*

COUNCILMEN.

ARTHUR W. DOLAN, *President.*

Ward 1.
William B. Jackson,
Walter J. Staples,
Robert J. Gove.

Ward 2.
Thomas F. Clark,
James J. Donnelly,
John J. Flaherty.

Ward 3.
Edward L. Cauley,
John J. Conway,
Daniel J. McDonald.

Ward 4.
George H. Cadigan,
John J. Mullen,
Peter A. McDonald.

Ward 5.
Arthur W. Dolan,
Maurice J. Power,
George A. Murdock.

Ward 6.
Thomas J. Grady,
George A. Scigliano,
Philip J. McGonagle.

Ward 7.
Daniel J. Donnelly,
James F. McDermott,
William A. H. Crowley.

Ward 8.
Michael F. Hart,
Hyman Weinberg,
Joseph A. Maynard.

Ward 9.
John L. Curry,
Edward F. Fitzgerald,
Aaron E. Myers.

Ward 10.
Harry O. Alexander,
James H. Phelan,
Guy W. Cox.

Ward 11.
March G. Bennett,
S. William Simms,
Daniel W. Lane.

Ward 12.
Harry S. Upham,
Frank E. Gaylord,
Everett H. Jenney.

Ward 13.
Frank J. Linehan,
Andrew L. O'Toole,
Edward F. McGrady.

Ward 14.
Patrick J. Shiels,
John J. Teevens, jr.,
Robert J. Ware.

Ward 15.
William E. Hickey,
James M. Lane,
Charles E. Walsh.

Ward 16.
Hugh J. Young,
Arthur L. Gavin,
William J. Lyons.

Ward 17.
George A. Flynn,
Jeremiah J. Good,
John F. Hoar.

Ward 18.
William J. Barrett,
Martin Milmore,
David M. Owens.

Ward 19.
John F. Egan,
Peter A. Hoban,
Bernard W. Kenney.

Ward 20.
Oliver F. Davenport,
George O. Wood,
Frank W. Thayer.

Ward 21.
William M. Curtis,
Clarence W. Starratt,
Edmund Weber.

Ward 22.
George W. Lorey,
John J. Burke,
John Graumann.

Ward 23.
Walter E. Henderson,
Edward J. Bromberg,
John J. Conway.

Ward 24.
Herbert W. Burr,
William E. Hannan,
Henry S. Clark.

Ward 25.
Frank H. Howe,
Edward W. Brown,
George McKee.

Joseph O'Kane, *Clerk.*

[1] Elected for two years.

1903.

Mayor.

PATRICK A. COLLINS.[1]

Aldermen.

James H. Doyle, *Chairman.*

First District.—James F. Nolan.
Second District.—Edward L. Quigley.
Third District.—Martin M. Lomasney.
Fourth District.—Patrick Bowen. Hugh W. Bresnahan.
Fifth District.—John J. Flanagan.
Sixth District.—Henry A. Frothingham.
Seventh District.—James H. Doyle.
Eighth District.—Charles H. Slattery.
Ninth District. Frederick W. Farwell. Joseph I. Stewart.
Tenth District.—Fred E. Bolton.
Eleventh District.—Edward J. Bromberg.

Edward J. Donovan, *City Clerk.*

Councilmen.

Arthur W. Dolan, *President.*

Ward 1.
Robert J. Gove,
Thomas H. Dalton,
Gilbert M. Stalker.

Ward 2.
Joseph F. Carter,
James J. Donnelly,
John J. Flaherty.

Ward 3.
Edward L. Cauley,
John J. Conway,
Daniel J. McDonald.

Ward 4.
Phillip C. McMahon,
John D. Cadogan,
John F. Collins.

Ward 5.
Arthur W. Dolan,
James E. Fitzgerald,
Patrick J. Long.

Ward 6.
George A. Scigliano,
Philip J. McGonagle,
Thomas J. McMackin.

Ward 7.
William A. H. Crowley,
James F. McDermott,
William J. Foley.

Ward 8.
Joseph A. Maynard,
David Mancovitz,
Robert K. McKirdy.

Ward 9.
John L. Curry,
Edward F. Fitzgerald,
Frank J. Gethro.

Ward 10.
Edward M. Lacy,
George Nichols,
Charles W. M. Williams.

Ward 11.
March G. Bennett,
S. William Simms,
Daniel W. Lane.

Ward 12.
Harry S. Upham,
Everett H. Jenney,
Fred A. Ewell.

Ward 13.
Edward F. McGrady,
Eugene T. Brazzell,
William L. Newton.

Ward 14.
Robert J. Ware,
William J. Drummond,
Joseph H. Reagan.

Ward 15.
Charles E. Walsh,
Thomas B. Bradley,
Clement H. Colman.

Ward 16.
William J. Lyons,
Charles M. Callahan,
John M. McDonald.

Ward 17.
John F. Hoar,
Theodore A. Glynn,
William P. Grady.

Ward 18.
William J. Barrett,
David M. Owens,
Thomas J. Fay.

Ward 19.
Bernard W. Kenney,
[2] William H. Curley,
Michael A. Spillane.

Ward 20.
George O. Wood,
Tilton S. Bell,
Thomas Leavitt.

Ward 21.
William M. Curtis,
Edmund Weber,
Edwin T. McKnight.

Ward 22.
John Graumann,
John E. Crook,
William F. Howes.

Ward 23.
George P. Beckford,
John J. Conway,
William H. Jordan.

Ward 24.
Henry S. Clark,
Gideon B. Abbott,
Charles Patterson.

Ward 25.
Joseph B. Brown,
Hammond B. Hazelwood,
Edward M. Richardson.

Joseph O'Kane, *Clerk.*

---

[1] Elected for two years. [2] Resigned, February 12, 1903.

1904.

MAYOR.

PATRICK A. COLLINS.[1]

ALDERMEN.[2]

JAMES H. DOYLE, *Chairman.*

John E. Baldwin,
Patrick Bowen,
Hugh W. Bresnahan,
Edward J. Bromberg,
James M. Curley,
James H. Doyle,
Henry A. Frothingham,
William J. Hennessey,
Fred J. Kneeland,
Frank J. O'Toole,
Edward L. Quigley,
Charles H. Slattery,
Daniel A. Whelton.

Edward J. Donovan, *City Clerk.*

COUNCILMEN.

ARTHUR W. DOLAN, *President.*

Ward 1.
Gilbert M. Stalker,
William G. Harrington,
Lewis B. McKie.

Ward 2.
Joseph F. Carter,
Edward F. Colbert,
Joseph F. Crowley.

Ward 3.
John J. Conway,
Michael J. Eagan,
Thomas F. Fitzgerald.

Ward 4.
John D. Cadogan,
John F. Collins,
Peter A. McDonald.

Ward 5.
Arthur W. Dolan,
James E. Fitzgerald,
William F. Murray, jr.

Ward 6.
Philip J. McGonagle,
Thomas J. McMackin,
Max L. Rachkowsky.

Ward 7.
William A. H. Crowley,
James F. McDermott,
William J. Foley.

Ward 8.
Joseph A. Maynard,
David Mancovitz,
Robert K. McKirdy.

Ward 9.
Frank J. Gethro,
John W. Craig,
Daniel L. Sullivan.

Ward 10.
Edward N. Lacey,
Charles W. M. Williams,
T. Bernard Ferber.

Ward 11.
S. William Simms,
Philip S. Dalton,
Myron E. Pierce.

Ward 12.
Fred A. Ewell,
Humphrey J. Collins,
Nathan B. MacLoud.

Ward 13.
Eugene T. Brazzell,
William L. Newton,
James J. Moynihan.

Ward 14.
William J. Drummond,
Joseph H. Reagan,
John J. Driscoll.

Ward 15.
Thomas B. Bradley,
Clement H. Colman,
Timothy J. Sullivan, jr.

Ward 16.
Charles M. Callahan,
John M. McDonald,
George F. Coughlin.

Ward 17.
William P. Grady,
James J. Conboy,
William J. Gleason.

Ward 18.
William J. Barrett,
Thomas J. Fay,
Joseph P. Good.

Ward 19.
Michael A. Spillane,
James J. Kelley,
Charles F. Mackenzie.

Ward 20.
George O. Wood,
Tilton S. Bell,
Thomas Leavitt.

Ward 21.
Edwin T. McKnight,
Sherwin L. Cook,
Fred P. Warner.

Ward 22.
John Graumann,
Matthew J. Hanley,
Jeremiah J. Hourin.

Ward 23.
John J. Conway,
Paul L. Jepson,
James A. Price.

Ward 24.
Gideon B. Abbott,
Charles Patterson,
J. Oliver Higgins.

Ward 25.
Edward M. Richardson,
Patrick H. Barry,
Francis B. McKinney.

Joseph O'Kane, *Clerk.*

---

[1] Elected for two years.

[2] Chapter 426, Acts of 1903, provides for the election of aldermen-at-large.

1905.

MAYOR.

PATRICK A. COLLINS.[1]

ALDERMEN.

DANIEL A. WHELTON,[2] *Chairman.*

John E. Baldwin,
Fred E. Bolton,
Patrick Bowen,
Edward J. Bromberg,
Edward L. Cauley,
Louis M. Clark,
James M. Curley,
Henry A. Frothingham,
William J. Hennessey,
Frank J. Linehan,
James F. Nolan,
Frank J. O'Toole,
Daniel A. Whelton.

Edward J. Donovan, *City Clerk.*

COUNCILMEN.

ARTHUR W. DOLAN, *President.*

Ward 1.
Lewis B. McKie,
Robert E. Sexton,
Ernest W. Woodside.

Ward 2.
William G. Donovan,
Michael H. Fitzgerald,
Bernard F. Hanrahan.

Ward 3.
John J. Conway,
Michael J. Eagan,
Thomas F. Fitzgerald.

Ward 4.
John D. Cadogan,
John F. Collins,
William E. Magurn.

Ward 5.
Arthur W. Dolan,
William F. Murray,
Joseph M. Sullivan.

Ward 6.
Philip J. McGonagle,
Thomas J. McMackin,
Max L. Rachkowsky.

Ward 7.
William A. H. Crowley,
William J. Foley,
Daniel J. Donnelly.

Ward 8.
David Mancovitz,
Alfred J. Lill, jr.,
Jeremiah J. McCarthy.

Ward 9.
Frank J. Gethro,
John W. Craig,
Daniel L. Sullivan.

Ward 10.
Charles W. M. Williams,
David T. Montague,
Malcolm E. Nichols.

Ward 11.
Myron E. Pierce,
James B. Noyes,
Isaac L. Roberts.

Ward 12.
Humphrey J. Collins,
Nathan B. MacLoud,
William E. Chester.

Ward 13.
Florence H. Fitzgerald,
Leo F. McCullough,
Thomas P. McDavitt.

Ward 14.
William J. Drummond,
John J. Driscoll,
Thomas F. Coogan.

Ward 15.
James J. Hughes,
Hugh Mealey, jr.,
Patrick H. O'Connor.

Ward 16.
Charles M. Callahan,
George F. Coughlin,
John P. Noonan.

Ward 17.
James J. Conboy,
William J. Gleason,
Thomas M. Joyce.

Ward 18.
William J. Barrett,
Joseph P. Good,
Daniel J. Curley, jr.

Ward 19.
James J. Kelley,
Samuel J. Madden,
Timothy F. Murphy.

Ward 20.
Tilton S. Bell,
Thomas Leavitt,
Charles E. Beatty.

Ward 21.
Edwin T. McKnight,
Sherwin L. Cook,
Fred P. Warner.

Ward 22.
William E. Howes,
James J. McCarty,
John J. Shea, jr.

Ward 23.
George W. Carruth,
Harry B. Fowler,
J. Henry Leonard.

Ward 24.
Gideon B. Abbott,
Charles Patterson,
J. Oliver Higgins.

Ward 25.
Edward M. Richardson,
William E. Cose,
Edward C. Webster.

Joseph O'Kane, *Clerk.*

---

[1] Died September 14, 1905.

[2] Served *ex officio* as Acting Mayor, during the unexpired term of the late Mayor Collins.

1906.

MAYOR.

JOHN F. FITZGERALD.[1]

ALDERMEN.

CHARLES M. DRAPER,[2] EDWARD L. CAULEY,[3] } *Chairmen.*

William Berwin.
Edward J. Bromberg.
John E. Baldwin.
Daniel A. Whelton.
James M. Curley.
William J. Hennessey.
Fred J. Kneeland.
Frank J. Linehan.
Edward L. Cauley.
George H. Battis.
Tilton S. Bell.
Francis R. Bangs.
Charles M. Draper.

Edward J. Donovan, *City Clerk.*

COUNCILMEN.

WILLIAM J. BARRETT, *President.*

Ward 1.
Robert E. Sexton.
Ernest W. Woodside.
Edward C. R. Bagley.

Ward 2.
William G. Donovan.
Michael H. Fitzgerald.
Thomas F. Doherty.

Ward 3.
Michael J. Eagan.
Thomas F. Fitzgerald.
Joseph E. Donovan.

Ward 4.
William E. Magurn.[4]
James E. Ducey.
John J. Hayes.

Ward 5.
Joseph M. Sullivan.
John J. McDermott.
J. Frank O'Brien.

Ward 6.
Philip J. McGonagle.
Max L. Rachkowsky.
Joseph Santosuosso.

Ward 7.
William J. Foley.
Bartholomew A. Brickley.
Matthew J. Dacey.

Ward 8.
Daniel J. Kiley.
Jeremiah J. McCarthy.
Jacob Rosenberg.

Ward 9.
John W. Craig.
Daniel L. Sullivan.
John S. Driscoll.

Ward 10.
Charles W. M. Williams.
David T. Montague.
Malcolm E. Nichols.

Ward 11.
Myron E. Pierce.
James B. Noyes.
Isaac L. Roberts.

Ward 12.
Nathan B. McLoud.
William E. Chester.
John B. McGregor.

Ward 13.
Florence H. Fitzgerald.
Leo F. McCullough.
Thomas P. McDavitt.

Ward 14.
Thomas F. Coogan.
Patrick D. McGrath.
John Troy.

Ward 15.
James J. Hughes.
Hugh Mealey, jr.
Patrick H. O'Connor.

Ward 16.
George F. Coughlin.
John P. Noonan.
John D. McGivern.

Ward 17.
James J. Conboy.
William J. Gleason.
Thomas M. Joyce.

Ward 18.
William J. Barrett.
Joseph P. Good.
Daniel J. Curley, jr.

Ward 19.
James J. Kelley.
Samuel J. Madden.
Timothy F. Murphy.

Ward 20.
Charles E. Beatty.
William S. Bramhall.
Charles A. Clark.

Ward 21.
Fred P. Warner.
Donald J. Ferguson.
E. Howard George.

Ward 22.
John E. Crook.
William F. Howes.
Joseph H. Wentworth.

Ward 23.
George W. Carruth.
Harry B. Fowler.
J. Henry Leonard.

Ward 24.
William C. Clark.
Edward M. Green.
William B. Willcutt.

Ward 25.
Edward M. Richardson.
William E. Cose.
Edward C. Webster.

Joseph O'Kane, *Clerk.*

[1] Elected for two years. [2] From February 28 to September 10.
[3] From September 10 to the end of the year. [4] Died February 21, 1906.

Mayors of the City of Boston.

From 1822 to the Present Time.

NAME.	Place and Date of Birth.	Died.	Years of Service.
*John Phillips	Boston.....Nov. 26, 1770	May 29, 1823	1822....1
*Josiah Quincy	Boston.....Feb. 4, 1772	July 1, 1864	1823-28.6
*Harrison Gray Otis	Boston.....Oct. 8, 1765	Oct. 28, 1848	1829-31.3
*Charles Wells	Boston.....Dec. 30, 1786	June 3, 1866	1832-33.2
*Theodore Lyman, jr	Boston.....Feb. 19, 1792	July 17, 1849	1834-35.2
*Samuel T. Armstrong	Dorchester.....Apr. 29, 1784	Mar. 26, 1850	1836....1
*Samuel A. Eliot	Boston.....Mar. 5, 1798	Jan. 29, 1862	1837-39.3
*Jonathan Chapman	Boston.....Jan. 23, 1807	May 25, 1848	1840-42.3
*Martin Brimmer	Roxbury.....June 8, 1793	April 25, 1847	1843-44.2
*Thomas A. Davis	Brookline.....Dec. 11, 1798	Nov. 22, 1845	1845....1
*Josiah Quincy, jr	Boston.....Jan. 17, 1802	Nov. 2, 1882	1846-48-3
*John P. Bigelow	Groton.....Aug. 25, 1797	July 4, 1872	1849-51.3
*Benjamin Seaver	Roxbury.....Apr. 12, 1795	Feb. 14, 1856	1852-53.2
*Jerome V. C. Smith	Conway, N. H..... July 20, 1800	Aug. 20, 1879	1854-55.2
*Alexander H. Rice	Newton.....Aug. 30, 1818	July 22, 1895	1856-57.2
*Frederic W. Lincoln, jr.	Boston.....Feb. 27, 1817	Sept. 13, 1898	1858-60.3
*Joseph M. Wightman	Boston.....Oct. 19, 1812	Jan. 25, 1885	1861-62.2
*Frederic W. Lincoln, jr.	(See above).....	(See above)	1863-66.4
*Otis Norcross	Boston.....Nov. 2, 1811	Sept. 5, 1882	1867 ..1
*Nathaniel B. Shurtleff	Boston.....June 29, 1810	Oct. 17, 1874	1868-70.3
*William Gaston	Killingly, Conn....Oct. 3, 1820	Jan. 19, 1894	1871-72.2
*Henry L. Pierce	Stoughton.....Aug. 23, 1825	Dec. 17, 1896	1873....1
*Samuel C. Cobb	Taunton..... .....May 22, 1826	Feb. 18, 1891	1874-76.3
*Frederick O. Prince	Boston.....Jan. 18, 1818	June 6, 1899	1877....1
*Henry L. Pierce	(See above).....	(See above)	1878....1
*Frederick O. Prince	(See above).....	(See above)	1879-81.3
Samuel A. Green	Groton ... .Mar. 16, 1830	.....	1882....1
*Albert Palmer	Candia, N. H.....Jan. 17, 1831	May 21, 1887	1883... 1
*Augustus P. Martin	Abbot, Me.....Nov. 23, 1835	Mar. 13, 1902	1884....1
*Hugh O'Brien	Ireland.....July 13, 1827	Aug. 1, 1895	1885-88..4
Thomas N. Hart	North Reading.....Jan. 20, 1829	.....	1889-90..2

* Deceased.

MAYORS OF THE CITY OF BOSTON. — *Concluded.*

NAME.	Place and Date of Birth.	Died.	Years of Service.
Nathan Matthews, jr.	Boston.....Mar. 28, 1854	.....	1891–94..4
Edwin U. Curtis	Roxbury.....Mar. 26, 1861	.....	1895 1
†Josiah Quincy	Quincy.....Oct. 15, 1859	.....	1896–99..4
†Thomas N. Hart	(See above).....	.....	1900–01..2
*‡Patrick A. Collins	Fermoy, Ireland...Mar. 12, 1844	Sept. 14, 1905	1902–05..4
†John F. Fitzgerald	Boston.....Feb. 11, 1865	.....	1906–

NOTE.—From January 6, 1845, to February 27, 1845, or from the close of Mayor Brimmer's term of office till the election of his successor Thomas A. Davis, William Parker, Chairman of the Board of Aldermen, *ex officio* performed the duties of Mayor.

In the interim between the death of Mayor Davis, on November 22, 1845, and the election on December 11, 1845, of his successor, Josiah Quincy, jr., Benson Leavitt, Chairman of the Board of Aldermen, acted as Mayor.

There were three ballotings for the election of Mayor for 1854, between December 12, 1853, and January 9, 1854. In the meantime the duties of Mayor were performed by Benjamin L. Allen, Chairman of the Board of Aldermen.

In 1873, Mayor Pierce resigned his office on November 29, on his election to the Congress of the United States. During the remainder of the municipal year, Leonard R. Cutter, Chairman of the Board of Aldermen, served *ex officio* as Acting Mayor.

Mayor Collins died on September 14, 1905. Daniel A. Whelton, Chairman of the Board of Aldermen, served as Acting Mayor for the remainder of the municpal year, viz., September 15, 1905, to January 1, 1906.

* Deceased. † Elected for two years. Stat. 1895, chap. 449.
‡ Twice elected for two years.

Chairmen of the Board of Aldermen.

NAME.	Place and Date of Birth.	Died.	Years of Service.
*William Washburn	Lyme, N. H.....Oct. 7, 1808	Oct. 30, 1890	1855
*Pelham Bonney	Pembroke.....Feb. 21, 1802	April 29, 1861	1856–57
*Joseph Milner Wightman	Boston.....Oct. 19, 1812	Jan. 25, 1885	1858
*Silas Peirce	Scituate.....Feb. 15, 1793	Aug. 27, 1879	1859
*Otis Clapp	Westhampton.....March 3, 1806	Sept. 18, 1886	1860
*Silas Peirce	(See above).....	(See above)	1861
*Thomas Phillips Rich	Lynn.....March 31, 1803	Dec. 11, 1875	1862
*Thomas Coffin Amory, jr.	Boston.....Aug. 16, 1812	Oct. 10, 1899	1863
*Otis Norcross	Boston.....Nov. 2, 1811	Sept. 5, 1882	1864
*George Washington Messinger	Boston.....Feb. 5, 1813	April 27, 1870	1865–66
*Charles Wesley Slack	Boston.....Feb. 21, 1825	April 11, 1885	1867
*George Washington Messinger	(See above).....	(See above)	1868

* Deceased.

CHAIRMEN OF THE BOARD OF ALDERMEN. — *Concluded.*

NAME.	Place and Date of Birth.	Died.	Years of Service.
*Benjamin James..	Scituate.....Aug. 22, 1814	April 13, 1901	1869
*Newton Talbot.....	Stoughton.....March 10, 1815	Feb. 3, 1904	1870
*Charles Edward Jenkins,	Scituate.....July 29, 1817	Aug. 1, 1882	1871
*Samuel Little	Hingham. .....Aug. 15, 1827	Dec. 21, 1906	1872
*Leonard Richardson Cutter.....	Jaffrey, N. H.....July 1, 1825	July 13, 1894	1873
*John Taylor Clark.....	Sanbornton, N. H., Sept. 19, 1825	Oct. 29, 1880	1874–77
Solomon Bliss Stebbins..	Warren .....Jan. 18, 1830	.....	1878
*Hugh O'Brien	Ireland.....July 13, 1827	Aug. 1, 1895.	1879–81
Solomon Bliss Stebbins..	(See above)	.....	1882
*Hugh O'Brien.....	(See above)	(See above)	1883
*Charles Varney Whitten.	Vassalboro', Me....May 10, 1829	Mar. 18, 1891	1884–85
*Charles Hastings Allen..	Boston.....June 14, 1828	Mar. 31, 1907	1886
Patrick John Donovan..	Charlestown.....April 9, 1848	.....	1887
*Charles Hastings Allen..	(See above).....	(See above)...	1888
Homer Rogers	Sudbury .....Oct. 11, 1840	.....	1889
William Power Wilson ..	Baltimore, Md.....Nov. 15, 1852	.....	1890
Herbert Schaw Carruth..	Dorchester .....Feb. 15, 1855	.....	1891
John Henry Lee.....	Boston .....April 26, 1846	.....	1892–93
Alpheus Sanford	North Attleboro'....July 5, 1856	.....	1894–95
John Henry Lee.....	(See above).....	.....	1896
†Perlie Appleton Dyar...	Lynn.....March 26, 1857	.....	1897–98
†Joseph Aloysius Conry..	Brookline.....Sept. 12, 1868	.....	1898
David Franklin Barry...	Boston.....Feb. 29, 1852	.....	1899
*Michael Joseph O'Brien..	Ireland.....Feb. 11, 1855	.....	1900
James Henry Doyle.....	Boston.....June 17, 1867	.....	1901–04
Daniel A. Whelton.....	Boston.....Jan. 1, 1872	.....	1905
‡Charles Martin Draper.	Dedham.....Nov. 1, 1869	.....	1906
‡Edward L. Cauley.....	Charlestown.....Aug. 8, 1870	.....	1906

NOTE. — The Mayor was *ex-officio* Chairman of the Board of Aldermen from the incorporation of the city until 1885; the Board has elected a permanent Chairman since 1855.

* Deceased.

† Perlie A. Dyar from January 25, 1898, to April 1, 1898, and October 1, 1898, to end of year. Joseph A. Conry from April 1, 1898, to October 1, 1898.

‡ Charles M. Draper from February 28, 1906, to September 10, 1906. Edward L. Cauley from September 10, 1906, to end of year.

Presidents of the Common Council.

NAME.	Place and Date of Birth.	Died.	Years of Service.
*William Prescott	Pepperell . .....Aug. 19, 1762	Dec. 8, 1844	1822
*John Welles	Boston.....Oct. 14, 1764	Sept. 26, 1855	1823
*Francis Johonnot Oliver,	Boston.....Oct. 10, 1777	Aug. 21, 1858	1824-25
*John Richardson Adan..	Boston.....July 8, 1793	July 4, 1849	1826-28
*Eliphalet Williams	Taunton.....March 7, 1778	June 12, 1855	1829
*Benjamin Toppan Pickman	Salem.....Sept. 17, 1790	Mar. 22, 1835	1830-31
*John Prescott Bigelow..	Groton.....Aug. 25, 1797	July 4, 1872	1832-33
*Josiah Quincy, jr.	Boston.....Jan. 17, 1802	Nov. 2, 1882	1834-36
*Philip Marett	Boston.....Sept. 25, 1792	Mar. 22, 1869	1837-40
*Edward Blake	Boston.....Sept. 28, 1805	Sept. 4, 1873	1841-43
*Peleg Whitman Chandler	New Gloucester, Me., April 12, 1816	May 28, 1889	1844-45
*George Stillman Hillard,	Machias, Me.....Sept. 22, 1808	Jan. 21, 1879	1846-47 [1]
*Benjamin Seaver	Roxbury.....April 12, 1795	Feb. 14, 1856	1847 [2]-49
*Francis Brinley	Boston.....Nov. 10, 1800	June 14, 1889	1850-51
*Henry Joseph Gardner..	Dorchester.....June 14, 1818	July 19, 1892	1852-53
*Alexander Hamilton Rice	Newton.....Aug. 30, 1818	July 22, 1895	1854
Joseph Story	Marblehead.....Nov. 11, 1822	.....	1855
*Oliver Stevens	Andover.....June 22, 1825	Aug. 23, 1905	1856-57
*Samuel Wallace Waldron, jr.	Portsmouth, N. H...Oct. 24, 1828,	Aug. 24, 1882	1858
*Josiah Putnam Bradlee,	Boston.....June 10, 1817	Feb. 2, 1887	1859-60
*Joseph Hildreth Bradley,	Haverhill.....March 5, 1822	Oct. 5, 1882	1861
*Joshua Dorsey Ball	Baltimore, Md.....July 11, 1828	Dec. 18, 1892	1862
*George Silsbee Hale	Keene, N. H.....Sept. 24, 1825	July 27, 1897	1863-64
*Wm. Bentley Fowle, jr..	Boston.....July 27, 1826	Jan. 21, 1902	1865
Joseph Story	(See above).....	.....	1866
*Weston Lewis	Hingham.....April 14, 1834	April 6, 1893	1867
Charles Hastings Allen...	Boston.....June 14, 1828	.....	1868
*William Giles Harris	Revere.....May 15, 1828	Oct. 29, 1897	1869
Melville Ezra Ingalls	Harrison, Me.....Sept. 6, 1842	.....	1870
Matthias Rich	Truro. .....June 8, 1820	.....	1871

* Deceased. [1] To July 1. [2] From July 1.

PRESIDENTS OF THE COMMON COUNCIL. — *Concluded.*

NAME.	Place and Date of Birth.	Died.	Years of Service.
Marquis Fayette Dickinson, jr.	Amherst, Jan. 16, 1840		1872
*Edward Olcott Shepard.	Hampton, N. H, Nov. 25, 1835	April 27, 1903	1873–74
*Halsey Joseph Boardman	Norwich, Vt., May 19, 1834	Jan. 15, 1900	1875
John Quincy Adams Brackett	Bradford, N. H., June 8, 1842		1876
*Benjamin Pope	Waterford, Ire., Jan. 13, 1829	Sept. 24, 1879	1877–78
*William H. Whitmore	Dorchester, Sept. 6, 1836	June 14, 1900	1879
Harvey Newton Shepard.	Boston, July 8, 1850		1880
Andrew Jackson Bailey	Charlestown, July 18, 1840		1881 [1]
*Charles Edward Pratt	Vassalboro, Me., March 13, 1845	Aug. 20, 1898	1881 [2]–82
*James Joseph Flynn	St. John, N. B., 1835	Mar. 26, 1884	1883 [3]
Godfrey Morse	Wachenheim, Germany, May 17, 1846		1883 [4]
John Henry Lee	Boston, April 26, 1846		1884
Edward John Jenkins	London, England, Dec. 20, 1854		1885–86
David Franklin Barry	Boston, Feb. 29, 1852		1887–88
Horace Gwynne Allen	Jamaica Plain, July 27, 1855		1889–90
David Franklin Barry	(See above)		1891–93
*Christopher Francis O'Brien	Boston, Feb. 17, 1869	April 25, 1899	1894–95
Joseph Aloysius Conry	Brookline, Sept. 12, 1868		1896–97
Timothy Lawrence Connolly	Boston, Oct. 5, 1871		1898
Daniel Joseph Kiley	Boston, July 27, 1874		1899–1901
Arthur Walter Dolan	Boston, Sept. 22, 1876		1902–05
William John Barrett	Boston, June 24, 1872		1906–

[1] To Oct. 27.
[2] From Oct. 27.
[3] To June 11.
[4] From June 14.

* Deceased.

Alphabetical List of Members of the City Council, since the Incorporation of the City.

BOARD OF ALDERMEN.

CHAIRMEN.

[*The figures, being the two last of each year, indicate membership in those years.* **Deceased.*]

*Allen, Charles H.....86, 88
*Amory, Thomas C., Jr.....63
Barry, David F.....99
*Bonney, Pelham 56, 57
Carruth, Herbert S.....91
Cauley, Edward L.....[1] 1906
*Clapp, Otis.....60
*Clark, John T.....74, 75, 76, 77
Conry, Joseph A.....[2] 98
*Cutter, Leonard R.....73
Donovan, Patrick J.....87
Doyle, James H. 1901, 02, 03, 04
Draper, Charles M.....[3] 1906
Dyar, Perlie A.....97, [4] 98
*James, Benjamin.....69
*Jenkins, Charles E.....71
Lee, John H.....92, 93, 96
*Little, Samuel.....72
*Messinger, George W., 65, 66, 68
*Norcross, Otis.....64
*O'Brien, Hugh.....79, 80, 81, 83
*O'Brien, Michael J. 1900
*Peirce, Silas.....59, 61
*Rich, Thomas P.....62
Rogers, Homer.....89
Sanford, Alpheus.....94, 95
*Slack, Charles W.....67
Stebbins, Solomon B.....78, 82
*Talbot, Newton.....70
*Washburn, William.....55
Whelton, Daniel A.....1905
*Whitten, Charles V.....84, 85
*Wightman, Joseph M.....58
Wilson, William Power.....90

MEMBERS OF BOARD OF ALDERMEN.

A

*Adams, Paul .....[5] 54
Adams, Wilbur F.....99, 1900
*Alger, Cyrus.....24, 27
*Allen, Benjamin L.....52, 54
*Allen, Charles H....85, 86, 87, 88
Allen, Horace G.....95, 96
*Allen, William W.....59
*Amory, Charles.....40, 41
*Amory, Thomas C., jr., 59, 60, 61, 62, 63
*Andrews, William T.....40, 41
*Anthony, Benjamin F.....82, 83
*Armstrong, Samuel T., 28, 29, 30, 31
*Atkins, Ebenezer 58, 59, 60
*Ayer, Joseph C.....45

B

*Bailey, Joseph T.....59, 60
*Baldwin, George P.....69
Baldwin, John E..1904, 05, 06, 07
Bangs, Francis R.....1906, 07
Barr, Michael.....86
Barry, David F..94, 95, 96, 97, 99
Battis, George H.....1906, 07
*Baxter, Daniel.....23, 24, [6] 25
*Bell, George E.....79, [7] 80
Bell, Tilton S.....1906, 07
*Bellows, John.....25, 26, 27
*Benjamin, Asher.....23, [8] 24
*Bent, Adam.....31
Berwin, William..97, 98, 99, 06, [9] 07
*Bigelow, Abraham O.....75, 76
*Bigelow, Alanson.....73, 74

See notes on page 189.
[1] From September 10 to end of year.
[2] From April 1 to October 1.
[3] From February 28 to September 10.
[4] From January 25 to April 1, and from October 1 to end of the year.
[5] Elected, but did not qualify; declined to serve.
[6] Declined to serve. [7] Died in office. [8] Resigned. [9] Acting Chairman.

*Billings, Samuel.....22
*Binney, John.....31, 32, 33
*Blake, George.....25, [1] 26
*Boies, Jeremiah S.....27
Bolton, Fred E.....1903, 05
*Bonney, Pelham.....56, 57
*Bowdoin, James.....32
Bowen, Patrick,
1900, 01, 02, 03, 04, 05
*Bradford, Rufus B.....[2] 58
Bradlee, John T.....69
*Braman, G. T. W.....70
*Braman, Jarvis D.....67, 68
*Breck, Charles H. B., 77, 79, 80, 81
Bresnahan, Hugh W.....1903, 04
*Brewster, Osmyn.....56, 57, 58
Brick, Michael W.....99
*Briggs, Billings..47, 48, 49, 50, 51
*Briggs, Harrison O.....60
*Brimmer, Martin.....38
Bromberg, Edward J,
1903, 04, 05, 06
*Bromwich, Charles M.....86, 87
Brooks, William F..... 74
*Brown, John.....73
Bryant, Charles H.....94, 95, 96
*Bryant, John.....25
*Burnham, Choate.....76, 77
*Burrage, Alvah A.....75, 76

C

*Caldwell, Joseph.....80, 81, 82
*Calrow, William H.....56
Capen, Samuel J.....86, 87
*Carney, Daniel.....25, 26
*Carpenter, George O.....70
*Carroll, William P....86, 87, [3] 88
Carruth, Herbert S.....90, 91
*Carter, Solomon.....57
*Cary, Isaac.....52, 53
*Caton, Asa H.....80
Cauley, Edward L.....1905, 06
Charles. Salem D.....96, 98
*Cheever, James.....56
*Child, David W.....23, 24
*Clapp, Otis.....59, 60
*Clapp, William W., jr.....64, 65
*Clark, Calvin W.....51
*Clark, James.....40, 41
*Clark, John M.....[2] 55
*Clark, John T.,72, 73, 74, 75, 76, 77
Clark, Louis M.....1905, 07
*Clark, Moses.....61, 63
Cleary, Michael H.....98
*Cobb, Samuel C.....68
Codman, Franklin L. 97,98,99,1900
*Codman, Robert.....56
*Coe, Henry F.....86
Colby, John H.....97, 99
*Connor, Christopher A.....70
Conry, Joseph A.....98
*Cooke, Benjamin F.....55
*Cowdin, Robert.....55, 70, 71
*Crane, Larra.....42, 44
*Crane, Samuel D....58, 59, 60, 66
*Cumston, William.....67
Curley, James M..1904, 05, 06, 07
*Curtis, George.....81, 84, 85
*Curtis, George A.....58, 59
Cushing, Sydney.....90
*Cutter, Benjamin F.....85
*Cutter, Leonard R...71, 72, 73, 74

D

*Dana, Charles F.....64, 65
*Davies, Daniel.....64, 65, 66
*Day, Frederick W.....99, [3] 1900
Dean, Josiah S.....97
*Denio, Sylvanus A.....63, 64, 65
*Dennie, George.....58, 59
Dever, John F.....92, 93, 94, 95
Devlin, Thomas H.....83
*Dingley, John T.....54, 56, 57
Dixon, Edward W.....98, 99, 1900
Doherty, Philip J.....88
Donovan, Patrick J.....85, 86, 87
Donovan, William F.....96, 97
Donovan, William J.....96, 97
*Dorr, Joseph H.....23, 24, [1] 25
Dowd, Thomas H.....1902
Doyle, James H.
99, 1900, 01, 02, 03, 04
*Drake, Tisdale.....54
Draper, Charles M.....1906, 07
*Drew, Joseph L.....55
*Dunbar, George.....77
*Dunham, Josiah.....34, 35, 36
*Dunham, Josiah, jr.....54, 55
Dyar, Perlie A., 95, 96, 97, 98, 1901
*Dyer, John D.....25

E

*Eddy, Caleb.....23, 24
Eddy, Otis.....88, 89, 92
*Eliot, Ephraim.....22
*Eliot, Samuel A.....34, 35
*Ellis, Jabez.....32, 33, 34
*Emerson, Charles.....58, 59
*Emery, Hiram.....73, 74

F

*Fairbanks, Moses.....68, 69, 72
*Fales, Samuel.....33, 34
Farmer, Lewis G.....91

[1] Declined to serve. [2] Resigned. [3] Died in office.

*Farnam, Henry, 31, 32, 33, 37, 38, 39
Farwell, Frederick W....1902, 03
*Faunce, George B.....78
*Faxon, Francis E.....60
*Fennelly, Robert.....27, [1] 28
*Fernald, Oliver G.....84, 85
Finigan, Frederick A.....1907
*Fiske, Benjamin.....33
*Fitch, Jonas.....66, 67
*Fitzgerald, John E.....77
Flanagan, Daniel L.....1907
Flanagan, John J.....1903
*Flood, Thomas W...90,91,92,93,95
*Flynn, James J.....79, 80, 81
Folsom, Albert A.....89, 90
Folsom, Charles E., jr., 93, 94, 95, 96
Folsom, William A.....92
Fottler, Jacob.....92, 93, 94
Freeman, James G.....86
*Frost, Oliver.....53, [2] 54, 57
*Frost, William.....81, 82
Frothingham, Henry A., 1903, 04, 05

G

*Gaffield, Thomas....65, 66, 67, 73
Gerry, E. Peabody.....1900, 01
*Gibson, Nehemiah, 61,70, 71, 73, 77
*Gould, Frederick.....46, 47, 48
*Gould, Salma E.....55
Gove, Jesse M.....88, 89
*Gove, Wesley A.....90
*Grant, Moses.....48, 49, 50, 51
*Greele, Samuel.....34, 35, 36
Greenough, Malcolm S.....84
Guild, Curtis.....78
*Gurney, Nathan, 34, 35, 36, 37, 38, 39, 40, 42

H

*Haldeman, Cyrus S.....81, 82, 83
*Hall, Andrew J.....74, 82, 83, 84
Hall, Bordman.....94, 96
*Hall, Jacob.....22
*Hall, James.....28, 29
*Hall, Samuel.....49, 50
Hallstram, Charles W.....93, 94
*Hanson, James L.....60, 61, 62
*Harris, Isaac.....38, 39
*Harris, James.....39
*Harris, Richard D.....31, [2] 32
*Harris, Thomas B.....74, 75, 78
Hart, Thomas N.....82, 85, 86
*Hatch, Samuel.....57, 58, 61
*Hathaway, John.....45, 46, 47, 48
*Hawes, Walter E..... 67, 69, 70
*Hayden, Charles.....78, 79
*Haynes, Tilly.....87
*Hayward, Joseph H., 35, 36, 37, 38, 39
*Head, George E.....46, 47, [2] 48
*Head, Joseph 22
Heath, William B.....1902
Hennessey, William J.1904, 05, 06
*Henshaw, Joseph L.....62, 63
Hersey, Charles H.....81, 82, 84
*Holbrook, Henry M.....50, 51
*Holbrook, Jesse.....58, 59, 60
*Hooper, Stephen.....23, [1] 24
*Hulbert, Charles.....73
*Hull, Liverus.....76
*Hunting, Thomas, 36, 37, 38, 39, 40, 41

J

*Jackson, Eben.....56
*Jackson, Francis.....26
Jacobs, Francis W.....70
*James, Benjamin, 52, 53, 57, 58, 66, 67, 68, 69
*Jenkins, Charles E.....70, 71
*Jenkins, Joseph.....22
*Jenks, Thomas L.....72
*Jones, Thomas.....46, 47
Jordan, Robert A.....1900, 01
*Joy, Albion K. P.....55

K

Keenan, Thomas F.....91, 92
*Kelly, Daniel D.....79
Kelly, John L.....1901, 02
Kelley, Samuel.....88, 89
*Kendall, Thomas.....28, 29
*Kendall, Timothy C.....56
Kendricken, Paul H.....83
*Kimball, Moses.....51
Kneeland, Fred J.....1904, 06

L

Leary, Edward J.....90, 91, 92
Leary, Michael J.....1907
*Leavitt, Benson.....41, 45
Lee, John H., 87, 91, 92, 93, 94, 95, 96, 97
*Leighton, Charles.....34, 35
*Leighton, Edwin F....83, 84, [1] 85
*Lewis, Weston.....91, 92
*Lewis, Winslow.....29, 30, 35, 36
Linehan, Frank J.....1905, 06
*Little, Samuel.....71, 72
Lomasney, Martin M., 93, 94, 95, 1901, 02, 03

[1] Died during term of office. [2] Resigned.

*Longley, James.....42, 43, 44
*Loring, John F...26, 27, 28, 29, 30
Lott, William H.....97, 98
*Lovering, Joseph.....22
*Lowe, Abraham T.,
40, 41, 42, 43, 44

M

Maguire, John J.....93
Maguire, P. James.....86, 87
Mahoney, John J.....96
*Marsh, Robert.....63, 64, 65
*Marshall, Josiah.....25, 26
*Mayo, Noah, jr.....66
McCarthy, Timothy E.....1902
*McCleary, John B.,
30, 31, 32, 35, 36
*McDonald, John W.....84
McDonald, Patrick F.....99
McLaughlin, John A.,
87, 88, 89, 90
*McLean, Charles R.....67, 78
*Merriam, Levi B.....[1] 56
*Messinger, George W.,
55, 64, 65, 66, 67, 68
Meyer, George von L.....91
Miller, George R.....1901, 02
Mitchell, Michael J.....92, 93
*Mooney, William L.....93
Morton, Andrew M.....84
Mullane, Jeremiah H.....85
*Munroe, Abel B.....51, 54
Murphy, James A.....88, 89

N

*Nash, Nathaniel C.....64, 65, 66
Nolan, James F.....1903, 05
*Norcross, Otis.....62, 63, 64
Norris, Michael W....1900, 01, 02
Norton, Joseph J.....98, 1900, 01
*Nugent, James H.....84, 85
*Nute, James.....57, [2] 58

O

*Ober, John P.....48, 49, 52
*O'Brien, Hugh,
75, 76, 77, 79, 80, 81, 83
*O'Brien, Michael J.....1900
O'Brien, Philip.....1900, 01
*Odiorne, George.....23, 24
*Odiorne, George.....54
*Oliver, Henry J.,
25, 26, 29, 30, 31, 32
O'Toole, Frank J. 98, 99, 1904, 05

P

Paige, Milton C.....97, 98
*Parker, William, 42, 43, [2] 45, 46, 47
*Parmenter, George W.....61, 62
*Patterson, Enoch.....23, 24
*Paul, Joseph F.....62, 63, 68
*Peirce, Silas..57, 58, 59, 60, 61, 63
*Perkins, James.....50
*Perkins, Samuel C.....[1] 78
*Perkins, Samuel S.....45, 49, 50
*Perry, Lyman.....52, [3] 53
*Peters, Francis A.....74
*Pickering, John.....28
*Pierce, Henry L.....70, 71
*Piper, Solomon.....50
*Plumer, Avery.....71
*Plummer, Farnham.....56
*Poland, William C.....72
*Pope, Benjamin.....79
*Pope, George W.....70, 71
*Pope, William.....45, 46, 48, 49
*Pope, William.....75, 76
Porter, Edward F.....65, 66
*Power, James.....72, 73, 74, 75
*Pratt, Albert S.....67, 68, 69, 70
Pratt, Laban.....82
*Pray, Francis W.....83, 84
*Pray, John F.....61, 62
*Prescott, Charles J.....74, 75
Presho, Edward W.,
94, 95, 96, 97, 98, 99
*Preston, Jonathan,
43, 44, 46, 60, 61

Q

Quigley, Edward L...1902, 03, 04
*Quincy, Samuel.....36, 37, 39
*Quincy, Samuel M.....73, 75

R

*Reed, Lyman.....45
*Reed, Sampson.....52, 53
Reed, William Gardner.....89, 90
*Regan, Martin.....91
*Revere, Joseph W.....33
*Rice, Lewis.....69
*Rich, Otis.....56, 57, 58
*Rich, Thomas P.....52, 53, 61, 62
*Richards, Calvin A.....62
*Richards, Francis.....62, 68, 69
*Richardson, Thomas.....37, 38
*Ricker, George D.....71, 72
*Robbins, Edward H., jr.....26
*Robinson, Josiah S.....78, 79

[1] Died in office. [2] Resigned. [3] Died before entering office.

*Robinson, Richard W.....77
*Robinson, Simon W.....44
*Rogers, Henry B.,
44, 48, 49, 50, 51
Rogers, Homer.....88, 89
*Russell, Benjamin...29, 30, 31, 32
*Russell, Nathaniel P...22, [1] 25, 40
Rust, Nathaniel J.....91, 92

S

Sampson, George T.....76
Sanford, Alpheus.....93, 94, 95
*Savage, James.....27, 28, [1] 34
*Savage, James S.....45
*Sayward, William.....72, 73
*Seaver, Benjamin.....[2] 52
*Seaver, Nathaniel.....68, 69
*Shipley, Simon G.....45
*Short, John C.....88, 89
*Slack, Charles W.....66, 67
*Slade, Lucius,
77, 78, 79, 80, 81, 82, 83, 84
Slattery, Charles H....1902, 03, 04
*Sleeper, Jacob.....52, 53
*Smith, Benjamin.....51
Smith, Charles W...87, 88, 89, 90
*Smith, James.....85
Smith, Nathan G.....86, 87, 88
*Spaulding, John P.....78
*Spinney, Samuel R.....61, 62, 63
*Sprague, George W.....64, 65
*Sprague, Thomas.....55
*Squires, Sidney.....72
Stacey, Benjamin F....89, 90, 91
*Stackpole, Stephen A.....72
*Standish, Lemuel M....63, 64, 65
Stebbins, Solomon B.,
73, 74, 75, 76, 78, 79, 82
*Stedman, Josiah.....43
*Stevens, Hiram A.....63, 64
*Stevens, John.....[3] 32
Stewart, Joseph I.....1901, 03
*Sullivan, John H....86, 87, 91, 92
*Sumner, Timothy A.....57, [1] 59

T

*Talbot, Newton.....67, 68, 69, 70
*Talbot, Samuel, jr.....71
*Thompson, Francis.....76, 77
*Thorndike, George L.....80
*Tilden, Bryant P.....22
*Tilden, Joseph.....42
*Tileston, William.....32, 33
Tinkham, George H..1900, 01, 02
*Topliff, Samuel.....55
*Torrey, George W.....[1] 56
*Tucker, Joseph A.....79, 80, 81
*Tyler, John S.....63, 65, 66

U

*Upham, Phineas.....28
*Urann, Richard.....42, 43

V

*Van Nostrand, William T.....69
Viles, Clinton,
75, 76, 77, 78, 79, 80, 81

W

*Wait, Gilbert.....66
*Walbridge, Frederick G.....80
*Wales, Thomas B.....[1] 25, 27
*Warren, George W.....64
*Washburn, William.....54, [3] 55
*Webster, Redford.....[1] 25
Welch, William J.....83, 85
*Wells, Charles.....29, 30
*Wells, Charles A.....46
*Wells, John B.....37
*Welsh, Thomas, jr.....25, 26, 27
*Wetmore, Thomas....33, 34, [3] 35
37, 38, 39, 41, 42, 43, 44, 47
Whelton, Daniel A.,
1904, 05, 06, 07
*Whidden, Thomas J.....76, 78
*White, Benjamin F.....53
White, Clinton.....82
*White, Edward A...67, 68, 69, 71
*Whiting, James.....53
*Whiton, Lewis C.....78
*Whitten, Charles V.,
80, 81, [4] 82, 83, 84, 85
*Wightman, Joseph M...56, 57, 58
*Wilder, Charles W.....77
*Wilkins, Charles.....40, 41
*Wilkins, John H.....47, 48, 49
*Wilkinson, Simon.....43, 44
*Williams, George F.....54
*Williams, Moses.....30
*Willis, Clement.....59, 60
*Wilson, Elisha T.....61, 62
Wilson, William Power..88, 89, 90
Witt, Charles T.....93, 94, 95
*Woodberry, Charles.....55
*Woodman, Charles T.....55, 68
Woods, William H. 1907
Woolley, Charles B.....90
*Woolley, William,
71, 72, 80, 81, 82, 83
*Worthington, Roland.....74, 75

[1] Declined to serve.
[2] Resigned as Alderman-elect to become Mayor.
[3] Resigned.
[4] Unseated.

COMMON COUNCIL.

PRESIDENTS.

*Adan, John R.....26, 27, 28
*Allen, Charles H.....68
Allen, Horace G..... .89, 90
Bailey, Andrew J.,
to October 27, 1881
*Ball, Joshua D.....62
Barrett, William J....1906, 07
Barry, David F., 87, 88, 91, 92, 93
*Bigelow, John P.....32, 33
*Blake, Edward.....41, 42, 43
*Boardman, Halsey J.....75
Brackett, J. Q. A.....76
*Bradlee, J. Putnam.....59, 60
*Bradley, Joseph H.....61
*Brinley, Francis.....50, 51
*Chandler, Peleg W.....44, 45
Connolly, Timothy L.....98
Conry, Joseph A.....96, 97
Dickinson, Marquis F., jr...72
Dolan, Arthur W.,
1902, 03, 04, 05
*Flynn, James J., to June 11, 1883
*Fowle, William B., jr.....65
*Gardner, Henry J.....52, 53
*Hale, George S.....63, 64
*Harris, William G.....69
*Hillard, George S.,
1846, to July 1, 1847
Ingalls, Melville E.....70
Jenkins, Edward J.....85, 86
Kiley, Daniel J.....99, 1900, 01
Lee, John H.....84
*Lewis, Weston.....67
*Marett, Philip.....37, 38, 39, 40
Morse, Godfrey,
from June 14, 1883
*O'Brien, Christopher F., 94, 95
*Oliver, Francis J.....24, 25
*Pickman, Benjamin T....30, 31
*Pope, Benjamin.....77, 78
*Pratt, Charles E.,
from October 27, 1881, 82
*Prescott, William.....22
*Quincy, Josiah, jr.....34, 35, 36
*Rice, Alexander H.....54
Rich, Matthias.....71
*Seaver, Benjamin,
from July 1, 1847, 48, 49
*Shepard, Edward O.....73, 74
Shepard, Harvey N.....80
*Stevens, Oliver..... ...56, 57
Story, Joseph.....55, 66
*Waldron, Samuel W., Jr....58
*Welles, John.....23
*Whitmore, William H.....79
*Williams, Eliphalet.....29

MEMBERS OF COMMON COUNCIL.

A

*Abbot, Andrew.....51, 52
*Abbot, Samuel Leonard, 29, 30, 31
*Abbott, George W.....47, 48
Abbott, Gideon B.....1903, 04, 05
*Abbott, Jacob.....73, 74
*Adams, Aaron.....42, 43
*Adams, Asa.....26, 27
Adams, Charles F.....97, 98
Adams, Ebenezer.....73, 74, [1] 78
*Adams, Freeborn, jr....65, 71, 72
*Adams, George W.....28, [2] 29
*Adams, Joseph T.....37, 41
*Adams, Nathaniel.....63, 64, 65
*Adams, Paul.....52, 53
*Adams, Philip.....33
*Adams, Seth.....46
Adams, Sidney E.....76
Adams, Wilbur F.....97, 98
*Adan, John R., 23, 24, 25, 26, 27, 28
*Ainsworth, Andrew.....[3] 61
Albee, Charles I.....97, 98
*Albertson, William S.....56
*Albree, John.....83, 84, 85
Alexander, Harry O.....1901, 02
*Alger, Cyrus.....22
*Allen, Charles H.....67, 68
Allen, Horace G.....88, 89, 90, 91
*Allen, James B.....51, 52
*Allen, Joseph.....63, 64, 65
*Allison, John.....60
Allston, J. Henderson.....94, 95
*Amee, Jacob.....29, 30, 31, 32, 33
*Amee, Josiah Lee Currell, 34, 39, 40
*Amory, Jonathan.. .....22, 23
*Amory, Thomas Coffin,
36, 37, 38, 39, 40, 41, 42
Anderson, George P.....1907
Anderson, Thomas J....72, 73, 75
*Andrews, Henry 33

[1] Unseated. [2] Died in office. [3] Resigned.

Andrews, Richard F., jr., 93, 94, 95
*Anthony, Benjamin F.....79, 80
*Appleton, Benjamin B.....[1] 44
*Appleton, Ebenezer.....28
*Appleton, Samuel.....22
*Appleton, Samuel A.....50
Armistead, Edward A., 98, 99, 1900
Armstrong, William O.....85, 86
*Arnold, Charles.....38
Arthur, Thomas.....91, 92, 93
*Aspinwall, Samuel.....26, 27, 28
Athridge, Michael T.....98
Atkins, Charles A.....98
*Atkins, Ebenezer.....54
*Atkins, John.....49
Atwood, Frank S.....99, 1900, 01
Atwood, Lewis L. P.....87
Aubin, J. Harris.....93
*Austin, Charles F.....79, 80
*Austin, Elbridge Gerry, 36, 37, 38, [2] 39
*Austin, Samuel, jr.....29, 30
*Ayer, Adams.....70, 71
*Ayer, Joseph Cullen....42, 43, 44

B

Bachelder, Thomas C.....96
Bacon, George E.....83, [2] 84
Bacon, Horace.....90, [2] 91
*Bacon, John A.....27, 28
Badaracco, Andrew A....99, 1900
Bagley, A. Dudley.....97, 98, 99
Bagley, Edward C. R....1906, 07
Bagley, Frank E.....88, 89
Bailey, Andrew J.....80, [2] 81
*Bailey, Davis W..... 57
*Bailey, Ebenezer.....31, 32, 35
*Bailey, Edwin C.....47, 48
*Baker, Joel, jr..... 59
*Baker, John..... 26
*Baker, Ruel..33, 34, 35, 39, 40, 41
*Baldwin, Aaron.....23, 26
Baldwin, John E.....94, 95, 96
*Ball, Jonas..... 66
*Ball, Joshua D.....61, 62
*Ballard, Daniel.....29, 30, 31, 38
*Ballard, John..... 24
Banchor, George Y..... 96
*Banister, John F.....52, 53
Banks, Walden.....92, 93
*Barker, Prescott,...58, 60, 61, 71
*Barnard, Charles..... 26
Barnard, Coolidge.....77, 78
*Barnard, George M., jr..... 70
*Barnes, Hillman B.....73, [1] 74
*Barnes, Joseph H.....70, 71
Barnes, Joseph H., jr.....95, 96
*Barnes, Loring B.....62, [3] 63
Barr, Michael.....76, 83
Barrett, William J., 1901, 02, 03, 04, 05, 06, 07
Barry, David F..80, 81, 82, 83, 84, 85, 86, 87, 88, 89, 90, 91, 92, 93
Barry, Edward P.....89, 90
Barry, Edward W.....74
Barry, James J.....77, 78, 79
Barry, John H.....57, 58
*Barry, Patrick.....75
Barry, Patrick H.....1904
*Barry, William..22, 24, 25, 26, 27
*Bartlett, Daniel, jr.....43, 48
*Bartlett, John W.....58, 59
Bartlett, Joseph L.....94
*Bartlett, Levi....31, 32, 33, 34, 37
Bartlett, William E..... 81
*Bassett, Francis.....26
*Bassett, Joseph.....36
*Batchelder, Edward E..67, 68, 69
Batchelder, John L.....59, 60
*Bates, Benjamin P.....82
*Bates, Ezekiel.....39
Bates, John L.....91, 92
*Bates, Joseph L.....58, 59
*Bates, Martin.....22, 23
Battis, George H.....99, 1900, 01
Battis, George R. W....93, 94, 95
*Battles, Jason D.....36, 37
*Baxter, George, jr.....67
*Bayley, Henry E.....57, 58, 59
*Bazin, George W.....34
*Beal, Alexander.....74, 75
*Beal, Benjamin.....49, 50, 51
*Beal, Jairus.....58, 59, 60
Beal, James H.....57, 58
Beal, Leander.....81, 82
*Beal, Thacher.....53, 54, 56
Beal, Thomas P.....85
*Bean, Aaron H.....50, 51, 52
*Bean, Ivory.....67, 68
*Bean, Jedediah P.....55
*Bean, Nicholas J.....63, 65
*Bearce, Horace M.....74
Beatty, Charles E.....1905, 06
Beck, Tobias.....89
Beckford, George P.....1901, 03
Beeching, Richard..62, 63, 76, 77
*Belknap, John.....28
Belknap, Lyman A.....68, 69
Bell, Edwin D.....97, 98
Bell, Tilton S.....1903, 04, 05
*Bell, William A.....55
*Bemis, Charles.....24
Bennett, George W.....95

[1] Died in office. [2] Resigned. [3] Unseated and re-elected.

Bennett, March G.....1901, 02, 03
Bennett, William E.....98, 99
*Bent, Adam.....25, 26, 27
*Bent, James.....74, 75
Berwin, William.....93, 94, 95
*Bethune, George.....[1]28
*Betteley, Albert.....58
*Betton, Ninian C.....28, 29, 30
Bickford, Charles D....70, 71, 72
Bicknell, William E.,
62, 63, 64, 70, 71, 72, 73
*Bigelow, Austin.....80, 81, 82, 98
*Bigelow, George Tyler.....43
*Bigelow, John Prescott,
27, 28, 29, 30, 31, 32, 33
Bigelow, Lucius A.....56
Bigelow, Lyman H.....84, 85
Binney, Matthew.....53
Bird, Lewis J.....63
*Bishop, Robert..... 68, 70
*Blackmar, Wilmon W.....72, 73
*Blake, Edward, 33, 39, 40, 41, 42, 43
*Blake, James.....33, 34
*Blake, William.....47, 48
*Blakemore, John E.....79, 80
*Blanchard, Abraham W....35, 36
Blanchard, George D. B., 48, 49, 50
*Blanchard, William.....76, 77
Blaney, Osgood C.....90
Bleiler, Frederick.....73, 74
Bleiler, Frederick C.....92
*Bliss, Levi.....30, 31
*Blodget, Luther.....41, 42, 43
Blodgett, Warren K.....76, 77
Blume, Andreas, 83, 84, 85, 86, 87
*Boardman, Benjamin G....60, 61
*Boardman, Charles.....44, 45, 46
*Boardman, Halsey J....73, 74, 75
Boardman, William H.....91
*Boies, Jeremiah S.....25, 26
*Boles, John.....36, 37, [2]38
*Boles, Levi.....54
Bond, George H.....83, 84
*Bond, Sewall B.....67, 69, 70
Bonner, Dennis.....62, 63, 70, 71
*Bonney, Pelham, 41, 42, 53, 54, 58
Bordman, John, jr.....99
Borofsky, Samuel H.....98
*Borrowscale, John.....61, [3]63
*Bosworth, Hiram.....51
*Bourne, Abner.....33
*Bowdlear, Samuel G.....62
Bowen, Patrick.....95, 96, 97
*Bowker, Albert.....61, 62, 66
*Bowker, Horace L.....65
Bowker, John E.....79, 80, 81
*Bowker, John H.....[1]48
*Bowles, Hiram A.....73
*Bowman, Alfonso.....66, 67
Bowman, Robert H.....87, 88
*Boyce, Cadis B.....64, 65
*Boyd, John P.....23
Boyd, Thomas H.....92
Boyle, John J...81, 82, 83, 93, 94
Boynton, George W.....88
*Boynton, Horace E.....82, 83
*Boynton, James.....44, 47, 48
*Boynton, Perkins.....42, 45
Brackett, J .Q. A., [4]72,73,74,75,76
*Brackett, Richard.....39, 40, 41
*Bradbury, Samuel A.....52
*Bradford, Gamaliel.....27
*Bradford, Rufus B.....56, 57
*Bradford, William B.....[5]22
*Bradlee, David W.....22, 27
*Bradlee, Henry E.....66
*Bradlee, John R.....42, 43
Bradlee, John Tisdale.....63, 64
*Bradlee, Joseph.....44, 45
*Bradlee, Josiah.....25
*Bradlee, Josiah Putnam,
48, 49, 50, 58, 59, 60
*Bradlee, Samuel.....23, 24
*Bradley, Joseph.....29
*Bradley, Joseph H.....60, 61
Bradley, Manassah E.....93, 94
Bradley, Patrick H.....99, 1900
Bradley, Thomas B.....1903, 04
Bradt, Herman D.....70, 71, 72
*Brady, Hugh E.....84, 85, 86
*Bragg, Samuel A. B.....60
*Brainard, Edward H.....54, 55
*Braman, Granville T. W.....69
*Braman, Jarvis D.....65, 66
Bramhall, William S.....1906, 07
Brauer, Andrew.....98, 99
*Brawley, John P.....78, [1]79
Brazzell, Eugene T.....1903, 04
*Breed, Aaron.....36, 37
*Breed, Horace A.....52, 53
*Breen, Daniel F.....89, 90
Brennan, Patrick H.....98, 99
Brennan, Thomas.....71, 72, 73
Bresnahan, Hugh W.....96, 97
*Brewer, Nathaniel ..48, 49, 50, 61
*Brewer, Thomas.....26
Brickley, Bartholomew A....1906
Briggs, Frank H.,
91, 92, 93, 94, 95, 96, 97
*Brigham, Benajah.....35, 36, 41
*Brigham, Frank E.....84, 85
*Brigham, Levi.....29, 30

[1] Resigned. [2] Declined to serve. [3] Unseated and re-elected.
[4] Unseated. [5] Declined to be sworn, did not qualify.

*Brimbecom, Nathaniel..80, 81, 82
*Brimmer, George W.....22
*Brinley, Francis, jr., 32, 49, 50, 51
*Brinley, George.....27
*Brintnall, Benjamin...78, 79, [1] 80
*Brintnall, Norman Y.....77, 78
Brock, James J 95, 96, 97
Broderick, John H.....99
Brogan, Patrick F.....91
Bromberg, Edward J.....1901, 02
*Bromwich, Charles M.....83, 84
*Brooks, Charles.....37, 38, 39, 40
*Brooks, Charles J.....88, [2] 89
*Brooks, Edward.....26
Brooks, George S.....97
*Brooks, Noah.....23
Brooks, Paul C.....90
*Brooks, Peter C.....22
Brooks, William F.....70, 71, 72
*Brooks, William G..47, 48, 49, 50
Brown, Alfred S.,
77, 78, 79, 80, 81, 82
*Brown, Asa.....44
*Brown, Benjamin B.....58
Brown, Benjamin F....89, 90, 91
*Brown, Charles.....49, 50, 51
*Brown, Charles H.....44, 45
Brown, E. Gerry.....84
Brown, Edward W.....1901, 02
*Brown, Francis.....37, 38, 48, 49
Brown, Frank B.....74
Brown, George M.....1907
Brown, Gilbert C.....63, 64, 65
*Brown, James 32
Brown, John C. J.....61
Brown, John F.....85, 86
Brown, Joseph A.....62, 63
Brown, Joseph B.....1903
*Brown, Thomas W., jr.....70, 71
Brown, Walter C.....93
Browne, John J.....94, 95
Browne, William R.....91
Bryant, Charles H.....90
*Bryant, David.....54, 57
Bryden, William R.....67, 68
*Bryent, Walter.....46, 47, 48
Buckley, John J.....1907
*Buckley, Joseph....55, 56, 62, 63
*Bullard, Asa.....22, 23
*Bullard, Calvin.....37, 38
*Bullard, Silas.....33
*Bullock, Chauncy K.....95
Bunten, Charles V.....79
Bunten, Robert.....64
*Burbank, Robert I.....55, 56
*Burchstead, Benjamin.....42, 43
Burditt, Charles A..72, 73, 74, 75
*Burgess, Charles S.....55, 58, 59
*Burgess, William C.,
59, 60, 65, 74, 75, 76
Burk, Walter F.....83, 84
Burke, John J.....1902
Burke, Michael H.....84, 85
Burke, William J.....76, 77, 78
Burlen, Melancthon W.,
89, 90, 91, 92
*Burnham, Andrew.....52, 53
Burnham, Lewis.....89, 90
Burr, Herbert W.....1900, 01, 02
Burr, Sidney L.....87
*Burr, Theophilus.....38
*Burr, Theophilus, jr....59, 60, 61
Burrage, Albert C.....92
*Burrage, William.....53
*Burt, George L.....70, 71, 72, 73
*Butler, Charles S.....68, 69
Butler, Edward P.....85
*Butler, Thomas C.....74
*Butler, Timothy J.....95, 96
*Buttrick, Cyrus.....42, 45, 53

C

*Cadigan, Edward C.....95, 96, 97
Cadigan, George H...1900, 01, 02
Cadigan, John B.....91
Cadogan, John D.....1903, 04, 05
Callahan, Charles M...1903, 04, 05
Callahan, Michael T.,
92, 93, 94, 95, 96, 98
*Callender, Richard B.....49
*Calrow, William H.....51, 52
Campbell, John A.....89, 90
Cannon, John.....79
*Cannon, John J.....82
Cannon, Patrick..... 88, 89
*Cannon, Peter.....77, 78
Carley, William J.....1900
*Carlisle, George.....46, 47
Carnes, William R.....45
*Carney, Michael (Wd. 2)...67, 68
*Carney, Michael (Wd. 7)...66, 67
*Carpenter, William,
59, 60, 62, 63, 64
Carr, Daniel, jr.....61
Carroll, Charles.....90, 91, 92
Carroll, Henry B.....97, 99
Carroll, Joseph H.....86
Carroll, Michael J.....87, 88, 89
*Carroll, Patrick J.....94, 95
Carruth, George W. ..1905, 06, 07
*Carruth, Nathan.....36, 37
Carstensen, Henry.....87, 88

[1] Resigned. [2] Died in office.

Carter, Joseph F.....1901, 03, 04
*Carter, Richard B.....47, 48, 49
*Carter, Solomon.....50, 51
*Cary, Alpheus.....28
*Cary, Isaac.....43, 44
*Casey, Frank.....88, 89
Casey, James J.....97, 98, 99
Casey, John T.....[1] 72
Casey, Joseph J.....90, 91
*Cassidy, Patrick L.....83, 84, 85
*Caton, Asa H.....72, 73, 74
Cauley, Edward L....1901, 02, 03
Cavanagh, George H.....79
*Caverly, Charles, jr.....66, 67
*Cawley, Dennis, jr..66, 67, 74, 75
*Center, John.....32
Chain, Elmer E.....96
Chamberlain, David B.....98, 99
Chamberlain, John T.....87, 88
Chance, Charles J.....89
*Chandler, Peleg W.....43, 44, 45
*Chapin, David.....50, 51, 52
*Chapman, Jonathan,
35, 36, 37, 38, 39
Cherrington, William P....85, 86
*Chessman, Samuel..31, 32, 33, 34
Chester, William E.....1905, 06
Chickering, Munroe.....82, 83
*Child, Dudley R.....80, 81, 82
*Child, Linus M.....62
*Child, Stephen.....36
*Chipman, George W.....54, 55
Christal, James.....79, 80
*Clapp, George P.....62
*Clapp, Horace B.....80, 81
*Clapp, Howard.....78, 79, 80, 81
*Clapp, Otis.....44, 45, 46
*Clapp, William, W., jr.....59, 60
*Clark, Benjamin.....25, 26, 27
*Clark, Calvin W.....49, 50
Clark, Charles A.....1906, 07
Clark, Charles E.....92
Clark, Edward P.....90, 91
Clark Henry S.....1902, 03
*Clark, James.....31, 32, 33
*Clark, John M.....54
Clark, Louis M.....87, 88, 89
Clark, Thomas F.....1901, 02
*Clark, William A.....61
Clark, William C.....1906, 07
Clarke, Isaac P.....75, 76, 77
*Clarke, Manlius S.....49, 50
*Clatur, Alfred A.....71, 72
*Coburn, Daniel J.....[2] 56
Cobb, James J.....57, 58
Cochran, James A.....92, 93, 94
Cochran, Samuel J.....86, 87, 88
Codman, Franklin L.....95, 96
*Coe, Henry F....77, 78, 79, 80, 85
*Coffin, George W.....22
*Coffin, Nathaniel W.....46
*Cofran, George.....46, 48, 49
Colbert, Edward F.....1904
Colby, Alfred H.....96
*Colby, John F.....78, 79
Colby, John H.....93, 94, 95
Cole, Albert F.....69
Cole, Milford J.....69
*Cole, Morrill.....54
Coleman, George F.....94, 95
Coleman, Jeremiah F.....87
*Collamore, John, jr.....32
Collins, Charles C.....93
Collins, Humphrey J.....1904, 05
Collins, John B.....93, 94
Collins, John F.....1903, 04, 05
Collins, Michael D.....74, 75
Collins, Michael W.....93, 94
*Collins, Patrick.....72, 73
Collins, Thomas J.....98, 99
*Collison, Harvey N.....83, 84, 85
Colman, Clement H.....1903, 04
*Colman, Moses.....64
Colpoys, Francis L.....1907
Comerford. John.....88
*Conant, Nathan D.....69
Conboy, James J.....1904, 05, 06
*Coney, Jabez.....47, 50
Conley, Charles C.....53, 54
Conlin, Christopher P.....81
*Connell, Joseph P.....81, 82, 84
Connolly, Bartholomew J..86, 87
Connolly, Timothy L.,
96, 97, 98, 99, 1900
*Connor, Christopher A.....66, 67
Connor, Daniel F.....94, 95
*Connorton, Martin F....94, 95, 96
Conry, Joseph A.....95, 96, 97
Conway, John J. (Ward 3),
1902, 03, 04, 05
Conway, John J. (Ward 23),
1902, 03, 04
Coogan, Thomas F.....1905, 06
*Cook, Charles Edw., 42, 43, 44, 45
Cook, Sherwin L.....1904, 05
*Cook, Zebedee, jr.....35
Coolidge, David H.....63, 64
*Coolidge, Joseph....22, 23, 24, 25
*Coolidge, William D.....47, 48
*Copeland, Elisha, jr.....39
*Cornell, Walter.....28, 29
Cose, William E.....1905, 06, 07
Costello, Edward H.....94, 95, 96
Costello, John L.....1907

[1] Unseated. [2] Resigned.

Costello, Michael W.....79, 81
Costello, Patrick H.....85
*Cotter, John J.....90
Cotton, Henry W. B.....81, 82
Coughlin, George F...1904, 05, 06
Coughlin, James H.....91, 92
*Cowdin, Robert,
42, 43, 53, 54, 59, 60, 61
Cowin, Frank H.....98
Cox, Guy W.....1902
Cox, Robert.....77, 78
Coyle, George J.....75
Coyle, Patrick.....86, 87, 88
*Crafts, John W.....46
*Cragin, Daniel.....56
*Cragin, Lorenzo S.....55
Craig, John W.....1904, 05, 06
Crandall, H. Burr.....67
*Crane, Horatio N.....39, 40
*Crane, Larra.....30, 31, 32, 33
*Crane, Samuel D.....49, 50, 51
Cressy, Myron D.....91, 92
*Critchett, Thomas.....48, 49
Crocker, George U.....95, 96
*Crocker, Uriel H..74, 75, 76, 77, 78
Crockett, Edward S..... 95
*Crockett, George W.....43, 44
*Crockett, Seldon.....61, 62
Cronin, Daniel F.....1907
Cronin, Patrick H.....80, 81
Cronin, William J.. .....97, 98
Crook, John E.....1903, 06
*Crosby, Frederick.....49
*Crosby, Sumner.....56, 61, 62, 65
*Cross, John.....77
Crowley, James K.....69, 74
Crowley, Joseph F. 1904
Crowley, Timothy J....93, 94, 95
Crowley, William A. H.,
1902, 03, 04, 05
*Crowninshield, F. B....42, 43, 44
*Cruft, Edward, jr.....34, 35
Cuddy, William H.....98, 99
*Cudworth, Samuel S.....73, 74
*Cullen, Bernard.....62, 63
*Cumings, Bradley N..... 38, 51
*Cummings, Cyrus.....45
*Cummings, John A.....53
Cummings, Prentiss....81, 82, 83
*Cumston, William.....63, 64
*Cunningham, A., jr.....28, 29
*Cunningham, Nathaniel F.....34
Cunningham, William 71, 72
Curley, Daniel J., jr.....1905, 06
Curley, Hubert B. 92
Curley, James M.....1900, 01
*Curley, John J.....98, 99, 1900
Curley, William H.....[1] 1903
*Curry, Francis W.....84
Curry, John L.....1901, 02, 03
Curtis, Charles F.....75, 76
*Curtis, Charles P...23, 24, 25, 26
*Curtis, Thomas B.,37, 38, 43, 44, 45
Curtis, William M.,1900, 01, 02, 03
Cushing, Albus R.....75, 76
*Cushing, Henry W.....46, 47, 48
*Cushing, John.....50, 51
Cushing, Sidney.....88, 89
*Cushman, Rufus.....74, 75
*Cutler, Amos,.....52
*Cutler, Lucius A.....62, 63
*Cutter, Ammi 34
*Cutter, Samuel L.....37

D

Dacey, James F.....74
*Dacey, John.....60, 61
Dacey, Matthew J.....1906
*Dacey, Timothy J 72, 73
*Dale, Ebenezer.....50, 51
*Dall, William.....42
Dallow, William, jr.....97
*Dalton, Henry L.....56, 57
Dalton, Philip S.....1904
Dalton, Thomas H.....1903
Daly, Francis L.....1907
Daly, George T. 1907
Daly, James F.....81, 82
Daly, John H.....97
*Daly, William A.....85
Damon, George L.....75
*Damrell, John S.....57
*Dana, Otis D.....81, 82
*Danforth, Isaac.....29, 30
*Danforth, James H.....77, [1] 78
Daniels, Nathan H.....69
Darrow, Charles.....72, 73
*Darrow, George P...64, 65, 66, 68
*Dascomb, Thomas R.....33, 34
*Daunt, John A.....91, 92
*Davenport, Hartford.....72
Davenport, Oliver F.,97,1900,01,02
Davern, James F.....86, 87
Davidson, Earl E.....1907
Davies, Daniel.....61, 62, 63
Davis, Charles G.....73, 74
*Davis, David P.....69
Davis, Francis A.....76
*Davis, George... 45
*Davis, Henry....43, 44, 48, 49, 50
Davis, Herbert C.....[2] 77
*Davis, J. Amory.....54
*Davis, John.....54

[1] Resigned. [2] Unseated.

*Davis, Jonathan.....22, 23, 24
*Davis, William A.....93, 94
Davis, William W.....94
*Davison, Elias E.....61, 62
Day, Frederic B. (Wd. 4)...77, 78
Day, Frederic B. (Wd. 1)...74, 75
*Day, Marcellus.....76
*Dean, Benjamin.....65, 66, 73, 74
*Dean, Benjamin W.....83
Dean, Josiah S.....91, 92
Decatur, George W.....[1]71
*Dee, John H.....77
*Demerest, Samuel C.....45
*Demond, Charles.....53, 54
Dempsey, John F.....97
*Denio, Sylvanus A.....61
*Denney, Thomas J.,
78, 79, 80, 81, 82, 83, 84, 85, 86
Dennis, Charles W.....96, 97, 98
*Dennison, James.....45
*Denny, Daniel.....45, 46
*Denny, George P....68, 69, 73, 74
*Derby, Elias H.....30
*Desmond, Cornelius F.,
87, 88, 89, 94
Desmond, John F.....98
*Devereux, John N.....75, 76
*Devine, James...70, 71, 72, 79, 80
Devlin, Thomas H., 78,79,80,81,82
Dewey, Henry S.....85, 86, 87
*Dexter, Franklin.....25
Dexter, George S.....55
Dexter, John B., jr.....50, 51
*Dexter, Theodore.....22, 23, [2]25
*Dickenson, Daniel.....31, 32
Dickinson, M. F., jr.....71, 72
*Dillaway, William.....39, 41
Dillon, Francis H.....88, 89
*Dimmock, John L.....32
*Dingley, John T.....37, 40, 42
Dinsmore, Thomas.....68, 69
Dirksmeyer, Charles H.....91, 93
†Dixon, Edward.....80
†Dixon, Edward W.....90
*Dodd, Benjamin.....38, 39, 41
Dodd, Horace.....61
*Dodd, James.....46
*Doe, Howard A.....67
*Doggett, John.....33
*Doherty, Cornelius.....59, 60
Doherty, Cornelius.....92, 93
*Doherty, Cornelius F.,79,80,81,[2]83
*Doherty, Daniel.....76
Doherty, Francis J...99, 1900, 01
Doherty, James A.....95, 96
Doherty, James D.....89, 90
Doherty, James J.....77, 78, 79
*Doherty, John, 1st.....79, 80, 81
Doherty, John, 2d.....84, 85
*Doherty, Joseph.....76
*Doherty, Neil.....72, 73
Doherty, Neil F.....89, 91, 92
*Doherty, Thomas.....69, 70
Doherty, Thomas F.....1906, 07
*Doherty, Thomas H.....[3]73
Doherty, William J.....89, 90, 91
Dolan, Arthur W.,
1900, 01, 02, 03, 04, 05
Dolan, Bartholomew.....72
Dolan, Charles H., 87, 88, 89, 91, 92
*Dolan, Thomas.....68, 70, 71
Donahoe, George A.....99, 1900
*Donahoe, Charles W.....80, 82
Donnelly, Daniel J.,
98, 1900, 01, 02, 05
*Donnelly, Eugene C.....70
*Donnelly, James J.....89
Donnelly, James J.....1902, 03
Donnelly, Robert.....83, 84
Donohue, John W.....97
Donovan, James.....82
Donovan, James H.....97, 98
Donovan, John L.....98, 99
Donovan, Joseph E.....1906, 07
*Donovan, Michael J.....97, 98
Donovan, Patrick J.....82, 83, 84
Donovan, Thomas F.....96
*Donovan, Timothy J.....93, 94
Donovan, William F.....92, 93
Donovan, William G.....1905, 06
Donovan, William J.....91, 92
*Doolittle, Lucius.....40
*Dorr, Joseph H.....26
*Dorr, Samuel.....27
*Dorr, William B.....35
*Dorrance, Oliver B.....51
*Dowd, Daniel.....[3]72
Doyle, James J.....1907
Doyle, William H.....99, 1900
*Drake, Andrew.....22
*Drake, Henry A.....62, 63
*Drake, Jeremy..... 38, 42, 43, 44
*Drake, Tisdale...47, 48, 49, 58, 59
Draper, Edward F.....92, 93
*Dresser, Jacob A.....56, 57
Drew, Edward E.....89, 90
*Drew, Elijah.....58
*Drew, Joseph L.....53, 54
Driscoll, John J.....1904, 05
Driscoll, John S.....1906, 07
Driscoll, Michael J.....68
Drummond, William J.1903,04, 05
*Drury, Gardner P.....[2]53
*Drynan, John.....78

† Same person. [1] Unseated. [2] Resigned. [3] Died in office.

Ducey, James E.....1906, 07
*Dudley, James H.....43, 44
*Dudley, Otis B.....79, 80, 81
Dugan, John.....96
*Duggan, John A.....75, 77
*Duggan, Thomas H 86, 87, 88
*Dumond, John B 97
*Dunbar, Peter 40
*Dunham, Josiah.....33
*Dunham, Josiah, jr., 37, 49, 50, 51
Dunn, Edwin F.....86, 87
Dunn, John H.....95, 96, 97, 98
*Dunnels, Amos A.....55, 56
*Dupee, Charles.....53, 54, 58
*Dupee, Horace.....35, 36, 37
*Durant, Henry F.....53
*Dutton, Henry W.,
42, 43, 44, 45, 46, 47
Dyar, Perlie A.....89, 90
*Dyer, Ezra.....25, 26
*Dyer, John D.....23, 24, 27, [1] 28
*Dyer, Oliver.....44

E

Eagan, Michael J.....1904, 05, 06
Eagar, Jeffrey R., jr.....94
Eaton, Frederic.....90, 91
*Eaton, William (Wds. 1 and 3),
36, 38, 46
*Eaton, William (Wd 12)....46, 47
*Eaton, William G.....36, 37
Eddy, Charles E.....98, 99
Eddy, Otis.....81, 82, 83
*Edmands, Benjamin F.....61, 62
*Edmands, George W.....36
*Edwards, Henry.....36, 37, 38
*Edwards, Pierpont 73, 75
Egan, John F 1901, 02
Egan, John J 86
*Eldredge, Edward H.....52
*Elliot, John 23, 24, 25, 27
*Elliott, William W 64, 65
*Ellis, Ebenezer.....36, 37
*Ellis, Jabez 30, 31
*Ellis, Jonathan.....42, 43, 44
*Ellis, Rowland.....38
*Ellis, Samuel.....29, 30
*Ellis, William J.....66
*Emerson, Charles.....50, 57
Emerson, Freeman O...93, 94, 95
*Emerson, Romanus.....43
Emerson, William H., 67, 68, 69, 70
Emery, Fred A.....99, 1900
*Emery, Stephen L.....71, 72
Emery, Thomas J.....81, 82, 83
*Emmes, Samuel 39, 40, 41, 42
*Emmons, John L 46
*Emmons, Joshua 22
Emmons, William H. H....84, 85
*English, William.....85, 86
Erskine, Bedfield.....85, 86
*Erving, Edward S.,
41, 43, 44, 46, 47, 48, 51, 52
*Eustis, William T.,
33, 34, 35, 36, 42, 46
*Eveleth, Joseph,
26, 27, 28, 29, 30, 31, 32, 33
*Everett, Otis.....28, 29, 30, 31
*Everett, Sidney B.....92, 93, 94
Ewell, Fred A.....1903, 04

F

Fagan, James.....77
*Fallon, John C.....61, 62
Fallon, Thomas F.....85, 86, 88
Fallon, William H 93
Falvey, Dennis J.....96, 97, 98
*Falvey, John J.....96
Fanning, Robert C.....88, 89
Farley, Charles B.....55
*Farley, Noah W.....65, 66
Farmer, Lewis G.....84
*Farnsworth, Amos.....25, 26
*Farnsworth, Ezra.....56
*Farnam, Henry.....23
Farrar, D. Foster.....84, 85, 86
Farrell, Edward.....92
Farren, Patrick H.....64
Farrington, William M.,95, 96, 97
Farwell, Frank F....80, 81, 82, 83
Farwell, Frederick W.....97, 98
*Faxon, Francis E..... 57, 58, 59
*Faxon Isaiah.....49, 50
*Faxon, Nathaniel.....26
Faxon, Theodore C.....71, 72
*Fay, Richard S.....35
Fay, Thomas J.....1903, 04
*Felt, George W.....47
Felt, J. Augustus.....75, 76, 77
*Fennelly, Robert.....25
*Fenno, John.....25, 26
*Fenton, John D.....98, 99, 1900
Ferber, J. Bernard.....1904
Ferguson, Donald J.....1906, 07
*Fernald, Oliver G.....77, 78
*Fessenden, Benjamin.....52
*Field, Walbridge A.....65, 66, 67
Fields, Edwin S.....94, 95
Finneran, William F.....92, 93
Finnerty, Edward.....83, 84
*Firth, Abraham.....76
*Fisher, George A.....79, 80
Fisher, George N., jr.,..85, 86, 87
Fisher, Henry S.... .....93, 94

[1] Resigned.

Fisher, Horace B.....62, [1] 63
*Fisher, Oliver.....25, 26, 29
*Fisher, Willard N.....43, 44
*Fisk, Edward P.....82, 83, 84, 85
Fisk, William C.....81, 82
*Fiske, John M.....63, 64
*Fitch, Jeremiah.....24
*Fitch, Jonas.....59, 60, 64, 65
*Fitch, Morris C.....61, 62, 63
Fitzgerald, Cornelius J.....1907
Fitzgerald, Edward F.,1901, 02, 03
Fitzgerald, Florence H...1905, 06
Fitzgerald, Henry S.....1901
Fitzgerald, James E. (Ward 2), 82, 83, 84
Fitzgerald, James E. (Ward 5), 1903, 04
*Fitzgerald, John E.....72, 75
Fitzgerald, John F.....92
Fitzgerald, Michael H....1905, 06
Fitzgerald, Thomas F., 1904, 05, 06, 07
Fitzgerald, William T. A.....97
Fitzpatrick, John B., 80, 81, 82, 83
*Fitzpatrick, Thomas J....75, [2] 76
Flaherty, John J.....1902, 03
Flanagan, Daniel L.....1900, 01
Flanagan, John J.....97, 98
*Flanders, William M., 68, 69, 70, 71, 72
*Flatley, Michael J.....73, 74
*Fletcher, Henry W.....44
*Flint, Joshua B.....31, 32
Flint, Waldo.....[3] 28
Flynn, Cornelius J.....92, 93
Flynn, Dennis A.....77, 78
Flynn, George A....99, 1900, 01, 02
*Flynn, James J.....65, 66, 68, 69, 71, 72, 73, 74, 75, 76, 77, [4] 81, [3] 83
*Flynn, John F.....65, 66
Folan, Martin T., 80, 81, 85, 86, 89
*Foley, Henry W.....61, 62
Foley, William J., 1903, 04, 05, 06, 07
*Follett, Dexter.....40
Folsom, Charles E., jr.....91, 92
Folsom, Paul F.....98
Forbush, Albert W.....92
*Ford, William C.....50, 57, 58, 59
Ford, William H.....81, 82
*Forristall, Ezra.....[3] 53
Foss, William A., 83, 85, 86, 87, 88
Foster, Alfred D.....84
Foster, John R.....95, 96
*Foster, William.....[5] 31
Fottler, Jacob.....85, 86, 87
*Fowle, Henry, jr.....[6] 28
*Fowle, James.....43
*Fowle, Joshua B.....[4] 43
*Fowle, William B., jr., 60, 62, 65
*Fowler, George R.....87
Fowler, Harry B.....1905, 06
*Fox, Horace.....[6] 28
Fox, James W.....76
*Foye, John W.....71
*Francis, David.....23
*Franklin, Benjamin.....68
Fraser, John W., 76, 77, 82, 83, 84, 85, 88, 89
*Frederick, Jabez..59, 60, 61, 62, 63
Freeman, James G., 80,81,82,83,84
*French, Benjamin.....57, 58
*French, Charles.....31, 32
*French, George P.....58, 66, 67
*French, John.....22
*French, John D. W..82, 83, 84, 85
*French, Jonas H.....53, 55, 56
Frizzell, William H.....82
*Frost, Henry.....86, 87
*Frost, Jairus A.....55
*Frost, Oliver.....56
*Frost, Walter.....29
*Frost, William.....69, 70
*Frothingham, G. W.....46, 47, 48
*Frothingham, Samuel.....24, 25
*Fuller, Abraham W.....25
*Fuller, Henry W.....74
Furlong, Nicholas.....79

G

Gaddis, Michael E.....95, 96, 97
*Gaffield, Thomas.....64
*Gallagher, James H.....83, 84, 85
*Gallagher, John.....85, 86, 87
*Gallagher, Peter J.....87
*Gallagher, William.....63, 64
*Gardiner, Henry D.....53
*Gardner Francis.....47, 48, 49
*Gardner, Henry J...50, 51, 52, 53
*Gardner, John.....44, 46
Garland, George A.....95
Gartland, John J., jr.....95
Gaskins, Nelson G.....91
Gavin, Arthur L.....1902
Gavin, William H.....1901
Gay, Albert.....[4] 68, 69, 70
*Gay, George.....27
*Gaylord, Frank E.....1901, 02
George, E. Howard.....1906, 07
Gethro, Frank J.....1903, 04, 05
*Gibbens, Daniel L., 22,28,29,35,36

[1] Unseated and re-elected. [2] Died in office. [3] Resigned. [4] Unseated.
[5] Declined. [6] Seat declared vacated on acceptance of a city office.

Gibbons, John F.....99, 1900
Giblin, John H.....70
Giblin, John H.....99, 1900
*Gibson, Kimball.....43, 44, 45
*Gibson, Nehemiah.....57, 58
*Gilbert, Samuel, jr.....33
Gilbert, Sylvester P.....55, 56
*Gilbride, Michael B.....90, 91
*Gill, Perez.....28, 29, 30, 31
*Gillespie, Neil J.....[1]88
Gilligan, Hugh.....91
*Glancy, John.....62, 63, 64
Gleason, William J...1904, 05, 06
Glynn, Theodore A.....1903
*Goddard, William.....24, 25
*Gogin, Thomas.....64, 67
*Going, George.....69, 70
*Goldthwait, John 74, 75
Gomez, Joseph B.....[2]81, 87
Good, Jeremiah J.....1902
*Good, John.....82
Good, Joseph P.....1904, 05, 06
Good, William E.....1900, 01
Goodenough, Henry B.,
89, 90, 91, 92, 93, 94
*Goodhue, Samuel.....29
*Goodman, James.....83, 84, 85
*Goodnough, Jacob N.....90
Goodwin, Daniel.....60
*Goodwin, William F.....53, 54
Gordon, George F.....74
*Gordon, George W.,35,36,37,38,[3]39
Gordon, William.....91
*Gore, Christopher.....29, 30
Gore, Frederick S.....92
*Gore, Stanley.....62
Gormley, Patrick F.....92, 93, 94
*Goss, Emory 49, 50
*Gould, Benjamin A., 34, 35, 36, 37
*Gould, Frederick 28, 31
*Gould, Thomas.....27, 28, 29, 30
*Gove, Austin 55
Gove, Jesse M.....81
Gove, Robert J.....1902, 03
Grady, Thomas J.....1900, 01, 02
Grady, William P.....1903, 04
*Grafton, Daniel G.....66, 67
Gragg, Isaac P.....71, 72, 76
*Gragg, Washington P.....30, 31
Graham, James B., 76, 84,85,86,90
Graham, William T.....89, 92, 93
Grant, Frederick.....61
*Grant, Moses,
35, 36, 37, 38, 39, 40, 41, 42
Grant, W. McG.....1900
Graumann, John.....1902, 03, 04
*Gray, Henry D.....[4]28, 34, 35
Gray, Hollis R...61, 68, 69, 70, 76
*Gray, Joel.....65
*Gray, John C....24, 25, 26, 27, 28
*Gray, Solomon S..... 66
*Greeley, Philip, jr.....37, 40, 48
Green, Edward M.....1906, 07
*Green, John, jr..35, 45, 46, 47, 48
Green, Thomas H.....84
Greenough, Malcolm S.,
79, 80, 81, 82, 83
*Greenough, William W., 47, 48, 49
Griffin, John H.....90, 91, 93, 94
*Grosvenor, L. P.....26, 37, 38
Guild, Curtis.....75, 76
*Guild, Samuel E.....47

H

Hackett, William N.....1907
Hagar, Eugene B.....80, 81
*Haggerty, Roger.....87, 88
Hahlo, Maurice J.....89
*Hale, Elam W..... 66
*Hale, George S.....57, 63, 64
*Hale, Theodore P.....51, 52
Haley, James F.....95, 96
Hall, Albert H.....89, 90, 91
Hall, Andrew.....65, 67, 69, 70
*Hall, Andrew J.....73
*Hall, Andrew T.....43, 44, 45
Hall, Charles H.....93, 94, 95
*Hall, Daniel 55
*Hall, Edward F.....58
Hall, James, jr.....76
*Hall, Martin L.....53, 54
*Hall, Samuel W., 44, 45, 46, 47, 48
*Hallet, George.....25, 26, 27, 32
Hallstram, Charles W..90, 91, 92
Ham, Lemuel M.....78
Ham, Martin L.....76, 77
*Hamblen, David 52
Hamilton, James B.....90
*Hammond, Nathaniel ..38, 39, 40
Hancock, Martin M.....79, 80
Hanley, Matthew J.....1904
Hannan, William E...1900, 01, 02
Hanrahan, Bernard F.....1905, 07
*Hapgood, Lyman S.....60, 61
Harding, Charles T.....1907
Harding, Herbert L.....84, 85, 86
*Harding, William B.....41
*Harding, William L.....81, [1]82
Harlow, Ezra.....56
*Harmon, Walter.....75
Harrigan, Jeremiah.....75
Harrington, Edward J.....87
*Harrington, Henry W.....73, 74

[1] Died in office. [2] Unseated. [3] Resigned. [4] Declined.

*Harrington, W. A...47, 48, 49, 50
Harrington, William F.....98
Harrington, William G.....1904
Harris, Charles E.....89, 90
*Harris, Isaac, [1] 28, 35, 37, 41, 43, 44
*Harris, James.....35, 36, 37, 38
*Harris, Joseph, jr.....32, 33, 34
*Harris, Leach.....30, 31
*Harris, Samuel.....44
*Harris, William G...55, 57, 68, 69
Harrison, Samuel J.....81, 82
*Harrod, Noah.....46, 47
Hart, Michael F..98, 1900, 01, 02
Hart, Thomas N.....79, 80, 81
Hart, William H.....72
*Hartshorn, E. P.....24, 32, 33
Harvey, William E.....97, 98, 99
*Haskell, Daniel N...49, 50, 51, 52
*Haskell, Elias.....23, 24
*Haskell, Levi B.....30, 31, 32
*Haskell, William O.....37
*Hastings, Edmund T.....37
*Hastings, Joseph S.,
23, 24, 25, 26, 31, 32, 33, 34
Hatch, Benjamin F.....89, 90
*Hatch, Henry.....26, 30, 31, 32
*Hatch, Samuel.....53, 54, 55, 56
*Hatch, Windsor, 2d.....62
Hathorne, Edward J....83, 84, 85
Hatton, James A.....1907
*Haughton, James.....39, 40, 41
*Haven, Calvin W.....45
*Haviland, Thomas.....46, 47, 48
*Hay, Joseph.....30, 31, 32
*Hayden, William....42, 43, 44, 45
*Hayes, James B.....88, [2] 89
Hayes, John J.....1906, 07
Hayes, John T..... 79
*Hayes, John W.(Wd.16), 86, 87, 88
*Hayes, John W. (Wd. 2).....94
Hayes, Walter L.....89, 90, 91
Haynes, Henry W.....58
Haynes, John C....63, 64, 65, 66
*Hayward, Ebenezer.....32
*Hayward, James.....45, 46
Hazelwood, Hammond B....1903
Healy, John J.....92
*Healy, John P.....41, 42
*Healy, Joseph.....79, [3] 80
Healy, William C. S.....1900
Heath, Benjamin.....72
Heffernin, Patrick J.....90
Henderson, Walter E....1900, 02
Hennigan, William O'S.....1900
*Hennessey, Edward.....49, 50
Henry, William P.....85
*Henshaw, Joseph L....58, 60, 61
Hersey, Albert W.....85, 86
Hersey, Charles H.....71, 72
*Hewes, Jabez F.....64, 65
*Heywood, Zimri B.....68
*Hibbard, Salmon P.....77, 78
Hibbard, Willard W....97, 98, 99
Hichborn, Samuel.....83, 84
Hickey, Joseph F.....98, 99
Hickey, Thomas H.....86
Hickey, William E.....1901, 02
Hickey, William P.....96, 97, 98
Hicks, Cyrus.....62, 75
Hicks, John T.....74
Higgins, James Oliver....1904, 05
Higgins, Patrick.....91, 92
*Hildreth, Richard.....32
*Hill, Thomas.....78
*Hillard, George S.....45, 46, 47
Hills, William S.....66, 67
*Hilton, John P.,79, 80, 81, 82, 83, 84
*Hinckley, Holmes.....40, [1] 45
*Hinds, Calvin P.....53, 54
Hine, Elijah B.....73, 74
*Hinks, Edward W..... 55
Hinman, George.....62, 63
Hirshon, Simon.....95, 96
*Hiscock, Lowell B.....75, 77
Hoar, John F.....1902, 03
Hoar, John J.....88, 89
Hoban, Peter A.....1901, 02
*Hobart, Aaron.....52
*Hobart, Enoch.....34, 35
*Hobart, James T.....36, 37
*Hobbs, John W. F.....54, 55
*Hobbs, William, jr.....68, 69
*Hodges, Samuel W.....66, 67
Hodgkins, William E.....85
*Holden, Joel M.....51
Holden, Joshua B.....93, 94
Hollis, George W.....78, 80
*Hollis, Thomas.....35
*Holmes, Barzillai.....22
*Holmes, Edward J.....72, 73
Homans, Robert.....1901
*Homer, Samuel J. M.....53
*Hooper, Henry N.....41, 45
Hopkins, Samuel B.....68, 69
*Hopkins, Solomon.....48
Horgan, Dennis A.....84, 85
Horgan, Francis J.....96, 97
Horrigan, Charles A., 98, 99, 1900
*Hosley, Henry E.....80, 81
Houghton, Michael J.....82, 83
Hourin, Jeremiah J.....1904
*Hovey, James G.....51
*Howard, Charles.....23
*Howard, Eleazer.....[1] 28

[1] Declined. [2] Unseated. [3] Died in office.

*Howard, Joseph W.....60
Howard, Louis T.....97, 98, 99
*Howard, Thomas M.....58
Howard, William H.(Wd.4), 79, 80
*Howard, William H. (Wd. 12), 41
Howard, William P.....54, 55
Howe, Frank H.....1900, 01, 02
*Howe, John 22
*Howe, Joseph N.....28
*Howe, Joseph N., jr...41, 42, 43
*Howe, William.....26, 27
Howes, Osborne.....59
*Howes, Osborne, jr.... 75, 76, 77
*Howes, William F.....1903, 05, 06
Howes, Willis.....42
*Howland, Charles W.....78
Howland, J. Frank.....82, 83
*Hudson, Thomas.....37, 38
*Hughes, Francis M 72, 73
Hughes, James J.....1905, 06
*Hull, Barney.....70, 71
Hunnewell, Francis.....74
*Hunting, Thomas...32, 33, 34, 35
Huntress, George L.....81, 82
*Huntress, Joseph F.....61
*Hurley, John.....91, 92, 93, 94
Hurley, John C.....1900
*Hutchins, Ezra C.....39, 40, 41
Hutchinson, Isaac P..... 90
*Hyde, Henry D.....66, 67

I

Ingalls, Melville E.....69, 70
Innes, Charles H.....96
Ireland, William H.....62
Irving, John J.....90, 91

J

Jackson, Andrew.....77
*Jackson, Eben.....40, 43
*Jackson, Francis.....23, 24
*Jackson, Patrick T.....22
*Jackson, Patrick T.....64
Jackson, William B..1900, 01, 02
Jacobs, Charles.....93, 95, 96
Jacobs, Francis W.....68, 69
*Jacobs, Thomas R.....71
*James, Benjamin.....48, 49
*James, John W.,
26, 27, 28, 29, 30, 31, 32, 33, 34, 35
Janes, Henry B.....58, 59
*Jaques, Francis.....75, 76
*Jarvis, John F.....67
Jenkins, Edward J.....85, 86, 89
*Jenkins, Horace.....59, 60
*Jenkins, Joshua.....53, 54
*Jenkins, Solon.....36, 37, 46
Jenks, Benjamin B.....85
*Jenks, Thomas L.....68, 69
*Jennings, Richard.....74
Jenney, Everett H.....1902, 03
Jepson, Paul L.....1904
*Jepson, Samuel.....55
*Jewell, Harvey.....51, 52
*Jewett, Darwin E.....47, 48
Jewett, Nathaniel M.....86
*Johnson, Caleb S.....54
*Johnson, Ebenezer.....54, 56, 57
Johnson, Frank J.....99, 1900
*Johnson, George W.....28
Johnson, John W.....95
*Johnston, George H.....69
Jones, David H., jr.....93, 94
*Jones, Eliphalet.....47
*Jones, George S.....54, 55
*Jones, Isaac.....44
Jones, James G.....90
*Jones, Josiah M. 42, 43
*Jones, Justin.....59, 60, 61
*Jones, Peter C.....51, 52, 53
*Jones, Samuel.....22, 23
*Jones, Samuel C....95, 96, 97, 98
Jones, Stephen G.....76
*Jones, Thomas.....45
*Jones, William H.....72, 73
Jordan, Abram.....98, 99
Jordan, William H.....1903
Josselyn, F. M., jr.....56, 57
*Josselyn, Lewis.....35, 36, 37, 38
Joyce, Thomas M.....1905, 06, 07
Judson, Gurdon C.....69

K

Kane, John J.....91
Kasanof, Samuel.....98, 99, 1900
*Keany Matthew..62, 63, 64, 68, 69
Kearins, Patrick.....84, 85, 86
Keefe, John A.....89
*Keenan, James.....92, 93, 94
Keenan, Thomas F.....88, 89
*Keith, James M.....68, 69
*Keith, Robert.....34, 35
Keliher, Thomas J..85, 86, 87, 88
Kelley, Francis B.....85, 86
Kelley, James J.....1904, 05, 06
*Kelley, John (Wd. 3)...75, 76, 77
Kelley, John (Wd. 6).....77, 78
Kelley, John P.....88, 89
*Kelley, Michael.....73
Kelley, Michael W.....1900
Kelley, Roger J.....79

Kelley, Samuel.....84, 85, 86
Kelley, Thomas A.....99, 1900
Kelley, Thomas F.....87, 88
*Kelly, Daniel D.....53, 54, 59
Kelly, James H. (Ward 23).93, 94
Kelly, James H. (Ward 16)..1907
Kelly, John L.....95, 96
Kelly, Lawrence J.....1900, 01
Kelly, Patrick C.....90, 91
*Kendall, Ezekiel,.....51, 52
*Kendall, George S.....71
*Kendall, Thomas.....22, 23
*Kendall, Timothy C.....44, 54
Kendricken, Paul H....78, 79, 80
*Kennedy, John J.....87
Kennedy, John T.....1907
Kenney, Bernard W. .1901, 02, 03
*Kent, Henry S.....29
*Kent, William H.....74
*Kent, William V.....39, 40
*Kidney John A.....77, 78, 79, [1]80
*Kilduff, William J.....[2]84
Kiley, Daniel J.,
96, 97, 99, 1900, 01, 06
*Killion, Michael J.....82, 83
*Kimball, Benjamin.....36
*Kimball, Daniel.....40, 41
Kimball David P.....74, 75
*Kimball, Moses.....49, 50
*Kimball, Otis.....51, 52
King, David T.....93, 94, 95
*Kingsbury, Everett C.,
68, 69, 70, 71, 75, 76
Kingsley, Charles M.....75
Kingsley, George P 72, 73
Kinney, Alfred F.....96, 97, 1900
Kinney, John F.....89, 90, 91
*Kinsman, Henry W.....32
Klemm, Frederick W.....98, 99
Knapp, Frederick P.....89
*Knight, Lucius W.....67, 68
Kohler, William J.....1907
Krogman, Samuel B.....59
*Krueger, William A.....56, 57

L

Lacey, Edward N.....1903, 04
Ladd, Nathaniel W.....86, 87
Lamb, Abraham J.....72, 73
*Lamb, Thomas.....28
*Lamson, Benjamin.....22, 23
Lane Benjamin C.....95, 96
Lane, Daniel W.....1902, 03
*Lane, George.....27, 28, 29
Lane, James M.....1901, 02
*Lane, John I.....80
Lanergan, John P.....97, 98
*Lappen, J. Edward.... 83, 84, 85
*Lappen, James A.....75, 76
Lattimore, Andrew B.....87, 88
*Lauten, Albert F.,
78, 79, 80, 81, 82, 86, 87
*Lawrence, Abbott.....31
*Lawrence, James.....51, 52
*Lawrence, S. Abbott.....45
Leach, Henry L.....74
*Leahy, John.....60
*Learnard, George E.....69, 70
*Learnard, George W.....55
*Learnard, William H.....43, 44
Leary, Edward J.....86, 87
Leary, Michael J.....94, 95
*Leavens, Simon D., 37, 38, 44, 45, 46
*Leavitt, Joseph M. 34
*Leavitt, Thomas.....66
Leavitt, Thomas.....1903, 04, 05
Lee, John H.....82, 83, 84, 85, 86
*Leeds, Henry.....40
*Leeds, Samuel.....41
Leftovith, Martin.....99, 1900
*Leighton, Charles....30, 31, 32, 33
Leighton, Emery D.....75
*Leighton, John W., 61, 62, 63, 68, 69
Leonard, J. Henry 1905, 06
Leonard, Joseph.....1907
Leonard, Michael.....97, 98, 99
*Lerow, Lewis.....25, [1]26
Levy, Abraham.....91
*Lewis, Asa.....34
*Lewis, Calvin M.....94, 96
*Lewis, George W.....34
*Lewis, Joseph W.....27
*Lewis, Weston.....65, 66, 67
*Lewis, Winslow.....22
*Lewis, Winslow, jr.....39
*Libby, J. G. L.....[3]43
*Light, James B.....90
Light, Robert W.....86, 87, 88
Lill, Alfred J., jr.....1905, 07
*Lincoln, Ezra, 37, 38, 39, 40, 41, 42
*Lincoln, Ezra, jr.....47, 51, 52
*Lincoln, Hawkes.....22, 23, 24
*Lincoln, Henry...35, 36, 50, 51, 52
*Lincoln, Jared.....29, 30
*Lincoln, Levi R.....28, 29, 30
*Lincoln, Noah, jr.....47, 48
Linehan, Frank J.....99, 1900, 02
*Little, William, jr.....24, 27
*Littlehale, Sargent S.....45
Livermore, Charles W.....64, 65
Livermore, Oliver C.....67

[1] Resigned. [2] Died in office. [3] Unseated and reinstated.

*Locke, John H.....71, 72, 79
Lodge, Giles.....24, 25, 26, 27
Logan, Edward L.....99, 1900
*Logan, Patrick F.....[1] 63
Lomasney, Joseph P.....88
Lombard, Samuel.....83, 84, 85
*Long, Edward J.....71, [2] 75
Long, George H.....74
Long, Patrick J.....1903
Lorey, George W.....99, 1901, 02
Loring, Caleb G.....35
*Loring, Harrison.....73, 74
Loring, Horace.....72
*Loring, Jonathan.....27
*Loring, Omar.....75, 76
*Loring, Perez.....33
*Loring, Samuel H.....64, 65
*Lothrop, Ansel.....59, 60
*Loud, Andrew J.....51
Lougee, Henry C.....67
Loughlin, James W.....77
*Lounsbury, William H.....55
*Lovejoy, Reuben 49, 50
*Lovejoy, William R 40
Lovering, George H.....78, 79
Lovell, Clarence P.....80, 81, 82
*Lovell, Michael..... 30
Lovett, George E.....89, 90, 91
Lowden, John E.....95, 96
Lowell, Francis C.....89, 90, 91
*Lowell, John, jr.....28, 29, 30
Lucas, Winslow B..... 69
Lydon, Michael J.....98, 99
Lynch John E.....84, 85
Lynch, Mark H.....91, 92, 94
Lynch, Martin.....[3] 74
Lynch, Michael G.....84, 85
Lyons, Michael J..... 93
Lyons, Thomas F., 88, 89, 91, 92, 93
Lyons, William J 1902, 03

M

Maccabe, Joseph B.....88
MacDonald, Donald N.,99, 1900, 01
Mackenzie, Charles F.....1904
Mackey, Thomas.....97
Mackin, William.....84
MacLoud, Nathan B..1904, 05, 06
Madden, Edward H.....98, 99
Madden, Hugh A.....66
*Madden, John 73
Madden, Samuel J....1905, 06, 07
Maguire, Francis P.....83, [4] 84
Maguire, P. James,
79, 80, 81, 82, 83, 84
*Magurn, William E.....1905, [2] 06
*Mahan, Benjamin F.....54
*Mahan, John W.....73
*Mahoney, Jeremiah E..93, 94, 95
*Mahoney, Jeremiah S.....88
Mahoney, John J. (Wd 3)...90, 91
Mahoney, John J. (Wd 15),
95, 96, 97
Mahoney, William E....95, 96, 97
*Mahoney, William J., 86, 87, 88, 89
*Mahony, James T., jr.....96, 97
Maier, John A., jr.....96, 97
*Malone, Edward.....68, 69
Mancovitz, David.....1903, 04, 05
Manks, Herbert M.....93, 94, 95
*Mann, Nehemiah P.....38
*Manning, Francis C.....51
Mansfield, Walter R.....99, 1900
*Mansfield, William E.....93
Marble, William 55
Marley, James F.....83, 84
Marnell, William H.....93, 94
*Marett, Philip,
34, 35, 36, 37, 38, 39, 40
*Marsh, Robert.....49, 50
Marshall, Ernest C.....82, 83
Marston, James F.....72, 73
Martin, John B.....72, 73, 74
*Martin, Israel.....33, 34, 35, [4] 36
Martin, William.....98, 99
*Marvin, Theophilus R.,
41, 42, 43, 47, 48, 49
*Mason, Henry.....57
Mason, Julian O.....56
*Matheson, Murdock.....66, 67
*Mathews, Thomas A.....60
Mathews, Thomas R.....81, 82
*May, J. Wilder.....76
*Maynard, Jesse.....48
Maynard, Joseph A...1902, 03, 04
*Mayo, Charles.....54, 55
Mayo, Watson G.....54
*McAllister, James.....38, 39
McCabe, George C.....1907
*McCarthy, Charles J.,
59, 60, 61, [4] 62, 64
McCarthy, Daniel A.....93, 94
McCarthy, David F.....96
McCarthy, Jeremiah J.,
1905, 06, 07
*McCarthy, John E.....96
McCarthy, Maurice J.....97
McCarthy, Nicholas F.....89
McCarthy, Timothy E.. 95, 96, 97
McCarty, James J 1905
McCarty, Michael H.....74
McCauley, Andrew P.....89
McClellan, William B.....91, 92
McCluskey, James F.....77

[1] Unseated and re-elected. [2] Died in office. [3] Unseated. [4] Resigned.

*McColgan, Michael J.....96, 98
McCormack, John J.....1907
McCormick, Martin S.....81
*McCue, Robert 73
McCullough, Leo F...1905, 06, 07
McDavitt, Thomas P.....1905, 06
McDermott, John J.....1906
McDermott, James F.,
1901, 02, 03, 04
*McDevitt, Robert.....71
McDonald, Daniel J.....1902, 03
McDonald, John M.....1903, 04
McDonald, Patrick F.....77, 78
McDonald, Peter A.....1902, 04
McEnaney, Thomas O.....86, 87
*McGahey, Alexander B.....78, 79
*McGaragle, Patrick F...77, 78, 79
McGeough, James A.....78
*McGilvray, David F.....56, 57
McGinniss, Frank.....92
McGivern, John D.....1906, 07
McGonagle, Philip J.,
1902, 03, 04, 05, 06
McGowan, William S.....58
McGrady, Edward F. 1902, 03
McGrath, Patrick D.....1906
McGregor, John B.....1906, 07
McGuire, Edward H....94, 95, 96
McInerney, James.....99, 1900
McInnes, William M.....94
McIsaac, Daniel V.....97, 98
*McKay, Nathaniel.....64, 65, 67
McKee, Henry J.....84
McKee, George.....1901, 02
McKenna, Maurice J.....87, 88
McKenney, William.....73
McKie, Lewis B.....1904, 05
McKinney, Francis B.....1904
McKirdy, Robert K.....1903, 04
McKnight, Edwin T...1903, 04, 05
*McLaughlin, Daniel.....82, 83
*McLaughlin, Hugh 91, 92
McLaughlin, John A.....81, 82
*McLaughlin, Patrick.....63, 65
*McLaughlin, Philip J...80, 81, 88
McLaughlin, Stephen F.....79
*McLean, Charles R.....63, 64, 65
*McLellan, George W.....49, 50
*McLellan, Isaac, jr.....34
McLennan, Augustus D.....1907
McMackin, Bernard.....93, 94
McMackin, Thomas J...1903, 04, 05
McMahon, Philip C.....1901, 03
McNamara, Jeremiah J.,
80, 81, 83, 85
*McNamara, John.....88
McNary, William S.....86, 87
McNelley, John E.....84
*McNutt, John J.....72
*Meads, John B.....70
Mealey, Hugh, jr 1905, 06, 07
Means, Arthur F.....81
*Means, James.....28, 35
Means, James.....88
*Mears, Granville....63, 64, 65, 66
*Meriam, Edward P.....41
*Meriam, Levi.....25, 26, 27
*Merriam, Joseph W.....50
Merrill, John.....92, 93
Merrill, William B.....55, 57
*Merritt, Edward R.....[1] 67
*Messinger, Daniel.....33, 34
*Messinger, George W.....54
Meyer, George von L.....89, 90
Mildram, Samuel H ..99, 1900, 01
Millar, Collingwood C..96, 97, 98
Miller, George R.....99, 1900
*Miller, John.....65, 66
*Miller, William H.....85
Miller, William J....94, 95, 96, 97
Milmore, Martin.....1902
*Milton, Ephraim.....31, 32
*Minns, Thomas.....29, 30, 31, 32
*Minon, Michael G.....68
*Minot, Albert T.....49, 50, 51
*Minot, William, jr.....74
Mintz, Norman.....93
Mitchell, George F..... 89
Mitchell, Michael J.....88
Mitchell, Samuel H.....93, 94
*Moley, Patrick.....74, 75
Monaghan, John E. L....1900, 01
Montague, David T...1905, 06, 07
*Moody, David.....28
*Mooney, Thomas (Wd. 3).....59
*Mooney, Thomas (Wd. 2)...74, 75
*Mooney, William.....64, 65
Moore, George H..... 99
*Moore, Ira L.....89
*Morey, George, jr.....25, 26, 27
Morgan, Evan H.....79
Morgan, William H..... .1907
*Morison, Frank.....87, 88
Morrill, Joseph, jr.....76, 77
Morrison, Albert P.....60
Morrison, Frank R.....87, 88
*Morrison, John W.....79, 80
*Morrison, Nahum M.,
56, 57, 65, 66, 67, 75, 76, 81, [2] 82
*Morrison, Peter.....81, 82, 83
*Morse, Elijah.....24, 25
Morse, Godfrey.....82, 83
*Morse, L. Foster.....68
Morse, Lewis W.....83

[1] Unseated and re-elected. [2] Resigned.

*Morse, Nathan.....63
*Morse, William.....70, 73, 74
Morton, Francis F.....95, 96
*Moseley, David C.....22
*Motley, Thomas.....22
Moulthorp, Sidney.....96
*Moulton, John S.....70, 71, 72
*Moulton, Thomas...36, 37, 38, 39
Mowry, Oscar B.....77, 78, 79
Moynihan, James J.....1904
Mulcahy, James F.....97, 98, 99
Mulhall, John F. J.....89, 90, 91
Mullane, Jeremiah H.,77, 78, 79, 84
*Mullane, Jeremiah M.,
69, [1]70, 71, 72
Mullen, James F.....88
Mullen, John.....76, 78
Mullen, John J.....1901, 02
Mullett, George F.....81, 82
*Mullin, John R.....54, 56, 57, 58
*Munroe, Abel B.....48, 49, 50
*Munroe, Francis J.....66
*Munroe, James.....45
*Murdock, George A.....1902
*Murphy, Cornelius.....61, 62
Murphy, Francis J.,
81, 82, 83, 84, 85
*Murphy, Frank P.....[2]1901
Murphy, James A.....82, 83, 84
Murphy James C.....95, 96
*Murphy, James F.....85
Murphy, John.....86, 87
Murphy, John J.....70
Murphy, John J.....87
Murphy, Timothy A.....79, 80
Murphy, Timothy F.....92, 93
Murphy, Timothy F...1905, 06, 07
Murphy, William H....85, 86, 87
*Murphy, William H.....1901
Murphy, William J.....88, 91
Murray, George F. H...83, 84, 85
Murray, George H.....91
Murray, Jeremiah A.....75
Murray, Richard J.....85, 86
Murray, William F., jr...1904, 05
Myers, Aaron E.....1902

N

*Nangle, Charles P...96, 97, 98, 99
*Nash, Nathaniel C.....56
Nason, Hiram I.....80
Nason, J. Byron.....68
*Nason, Jesse L.....78, 79
*Nazro, John G.....41
*Nelson, Ebenezer.....68, 69
*Nevers, Benjamin M.....36
*Newcomb, Norton.....42
*Newell, Joseph R.....30, 31
Newhall, Guy F.....99
Newmarch, Alfred..95, 96, 97, 98
*Newton, Jeremiah L....66, 67, 68
Newton, John F.....75, 76
Newton, Osborn A.....1900, 01
Newton, William L.....1903, 04
Nichols, George N.....57
Nichols, Malcolm E.....1905, 06
Nichols, Walter E.....97, 98
Nicols, George.....1903
*Nicolson, Samuel.....52, 53
*Niles, Stephen R.....70, 71
Nitz, William H.....1900, 01
Noonan, Edward T. J.....1907
Noonan, John P.....1905, 06
Noonan, Thomas L.....96
*Norcross, Loring.....44, 45, 46
Norris, Michael W.,
88, 89, 90, 91, 92, 94, 95, 98
Norton, John H.....87
*Nottage, Samuel C.....46, 47
*Nowell, Charles.....55
*Nowell, George... .....66, 67
Noyes, Amos L.,
69, 70, 71, 72, 74, 75
Noyes, Bernice J.....90
*Noyes, George N.....52
Noyes, Increase E.....66, 67
Noyes, James B.....1905, 06, 07
*Noyes, Nicholas.....39
*Nugent, James H.....77
*Nunan, Thomas F.....87, 88, 89
*Nurse, Gilbert.....[3]36

O

Oakes, William H.....88, 89, 90
Oakman, Henry P.....84, 85
*Ober, John P.....44, 46, 47
O'Brien, Christopher.....86
*O'Brien, Christopher F., 93, 94, 95
O'Brien, Francis.....79
O'Brien, J. Frank.....1906, 07
O'Brien, James M.....89, 90
*O'Brien, James W.....91, 92, 93
O'Brien, John.....70, 71
*O'Brien, John P.....83
O'Brien, Michael F.....1907
O'Brien, Thomas F.....1907
O'Brien, William J.....99
O'Callaghan, John J....95, 96, 97
O'Connor, Dennis.....78
*O'Connor, John P.....93, 95
*O'Connor, Patrick.....70, 71

[1] Unseated. [2] Died in office. [3] Resigned.

O'Connor, Patrick H.....1905, 06
O'Connor, Thomas.....77
*Odin, John, jr.....52, 54
O'Donnell, Edward.....77
*O'Donnell, James.....76
*O'Donnell, Philip.....61, 62, 63
O'Dowd, Andrew A.....79, 80
*O'Flynn, Thomas.....83, 84, 85
O'Hara, John M.....92, 93, 94
O'Hare, J. Frank.....1900, 01
*Oliver, Francis J....23, 24, 25, 28
*Oliver, Henry J.....34
*Oliver, Samuel P.....45, 46, 47
*Olney, Stephen W.....35
O'Mealey, John W.....87
Orchard, Edward.....95, 96, 97
*Ordway, John P.....63, 64, 65
*Orne, Henry.....[1] 22
Orr, Charles H.....82, 83
*Orrok, James L. P.....28
Osborn, Francis A.....67, 68, 69
*Osborne, John, jr.....75, 76
*Osborne, William M.....84, [1] 85
*Otis, George W.....24, 28
*Otis, George W., jr.....40, 41
O'Toole, Andrew L.....1901, 02
O'Toole, Patrick J.....96, 97
Owens, David M.....1902, 03

P

*Page, Chauncy.....58
*Page, Cyrus A.....72, 73, 74, 75
*Page, Edward 24
*Page, George.....39, 40
*Page, Thaddeus.....22, 23, 24
*Page, Timothy R.....58, 59, 61
*Paige, Harlan P.....89, 90
*Paine, Robert T.....28, 33, 34
*Palfrey, Francis W.....65
*Palfrey, William.....48, [1] 49
*Palmer, Benjamin F.....57, 58
*Palmer, Julius A.....49, 50
*Park, Francis E.....90
*Park, John C.....35, 36
Park, William D.....65, 66
*Parker, Amos B.....29
*Parker, Augustus...68, 70, 75, 76
*Parker, Benjamin.....[2] 30
Parker, Bowdoin S.....89, 90, 91
Parker, Charles H.....46, 47, 48
Parker, Francis J.....56
*Parker, Isaac, 24,25,26,32,38,39,40
*Parker, John B.....38, 39, 44, 45
*Parker, William (Wd. 5),
26, 27, 28, 29, 31, 32
*Parker, William (Wd. 10)..27, 28
*Parker, William C.....92, 93
Parkman, Henry,
79, 80, 81, 82, 83, 84
*Parkman, William,
49, 50, 56, 57, 58, 59
*Parks, Luther.....33
*Parmelee, Asaph.....42
*Parrott, William W.....39, 40, 41
Patch, Daniel A.....70, 71
Patterson, Andrew J.....92, 93
Patterson, Charles....1903, 04, 05
Patterson, John B.....92, 93, 94
*Paul, Joseph F.....59, 60
*Peabody, Augustus.....22, 26
*Peabody, Francis H.....74, 75, 76
*Peabody, O. W. B.....33, 34
*Peak, John 56
*Pear, John S.....61, 62
Pearl, Edward.....76, 77, 78
*Pearson, George C.....69
Pease, Frederick,71, 72,73, 74, [2] 75
Peck, Arthur K.....99, 1900
Pendergast, Joseph H.....1907
*Penniman, Scammell....25, 26, 27
Penshorn, George.....1907
Perham, Charles S.....77, 78
Perkins, Augustus G...86, 87, 88
Perkins, Charles B.....70
*Perkins, George T.....79, [3] 80
*Perkins, James.....22
*Perkins, John S.....23, 25
*Perkins, Samuel.....22, 23
*Perkins, Samuel C.....74, 75
*Perkins, Samuel S.....47, 48
*Perkins, William E.....71, 72, 73
*Perrin, Payson.....28, 29
Perry, Alfred H.....71
*Perry, Augustus L.....87
Peters, Anton.....88
Peterson, Joseph W.....83
Phelan, James H.....1901, 02
*Phelps, Abel.....33, 46
Phelps, Henry B.....68
*Phillips, George W.....40
*Phillips, John L.....32
*Phillips, Thomas W.....27
*Pickering, Henry W., 68, 69, 72,73
*Pickman, Benjamin T.,
28, 29, 30, 31
Pierce, Franklin P..89, 90, 91, 92
*Pierce, Gilbert E.....59, 60
Pierce, Israel F.....88, 89, 90
Pierce, J. Homer.....76, 77, 78
*Pierce, Josiah.....31, 32, 33
Pierce, Myron E..1904, 05, 06, 07
*Pierce, Otis H 75, 76, 77
*Piper, Solomon.....26, 35, 36, 37

[1] Resigned [2] Unseated. [3] Died in office.

Plimpton, Charles H... 78, 79, 80
*Plumer, Avery, jr.....50, 51
*Plummer, Farnham, 52, 53, 54, 55
*Plympton, Henry.....42, 43
*Poland, Horace.....58, 59
*Pollard, Abner W.....42, 43, 44
*Pond, Albert C.....70, 71
*Pond, Benjamin.....57, 58
*Pond, Joseph A.....55, 56, 57
Poor, John O.....69, 70
*Pope, Benjamin.....60, 76, 77, 78
Pope, James W.....81
*Pope, Richard.....76, 77
*Pope, Thomas B.....46
*Pope, William (Wd. 11).....44
*Pope, William (Wd. 16)....70, 71
*Porter, Edward F.....55, 56
*Porter, Jonathan.....32
Pote, Jeremiah H.....69
Power, Maurice J.....1901, 02
*Power, Richard.....75
*Powers, Cassius C.....86, 87, 88
Powers, Charles A.....81, 82
*Powers, Charles E.....73, 74
Powers, Edward J.....86, 87, 88
*Pratt, Albert S.....64
*Pratt, Charles E.,77, 79, 80, 81, 82
*Pratt, Eleazer...28, 29, 30, 37, 38
*Pray, Francis W....74, 79, 80, 81
*Pray, Lewis G.....27, 28
*Preble, N. C. A.....60
*Prescott, Bradbury G.....55, 56
*Prescott, Edward G.,
30, 31, 32, 33, 34
Prescott, Washington L.,71, 72, 73
*Prescott, William.....22
*Preston, Jonathan..38, 39, 40, 41
*Preston, Joshua P.....64, 65
Price, James A.....1904
*Prince, Hezekiah.....54, 55
*Pritchard, Gilman.....32
*Proctor, Alfred N.....82
Proctor, Frank F.....91, 92
Proctor, John.....52
*Prouty, Joel.....23, 24
*Provan, Robert.....86, [1]87
Purcell, James T.....1907
Putnam, Edwin M.....46
Putnam, Henry W.....74
*Putnam, John P....48, 49, 50, 51

Q

Quigley, Charles F.....81, 82, 83
Quigley, Edward L.....85, 86
*Quincy, Josiah, jr...33, 34, 35, 36
Quinn, Andrew J.....91
*Quinn, John.....70
Quinn, John, jr.....91, 92
Quinn, Nicholas J.....92
*Quinn, Patrick H.....89, 90

R

Rachkowsky, Max L.,
1904, 05, 06, 07
Raftery, Thomas E.....1901
Ratshesky, Abraham C., 90, 91, 92
*Raymond, Freeborn F.,
39, 40, 41, 48, 49, 50
*Raymond, Thatcher R..36, 37, 38
*Raymond, Zebina L.....39, 40
*Rayner, John.....29, 30, 31, 32
*Rayner, John J.....52, 53
*Reagan, Joseph H.....1903, 04
Reagan, William J.....84, 85, 86
*Reed, Augustus.....62, 63, 64
*Reed, Charles H.....77
*Reed, Edward.....51
Reed, Eugene A., jr.....94, 95
*Reed, Franklin O.....76
Reed, John P.....[1]89, 90
*Reed, Oliver.....24, 25
*Reed, Reuben.....56
*Reed, Thomas.....[2]29
*Reed, William.....34
Reed, William Gardner.....88
Reidy, Michael J.....94, 95
Reilly, Edward F.....86, 87, 88
Reinhart, Charles H....92, 93, 94
Reynolds, Thomas.....94, 95
*Rice, Alexander H.....53, 54
Rice, Charles E.....75, 76
*Rice, Henry.....32, 33, 34, 38
*Rice, Israel C.....[2]53
*Rice, John P.....25, 26, 30
*Rice, Lewis.....64, 66, 67, 68
*Rice, Samuel.....68
Rice, Thomas F.....99
*Rich, Giles H.....69
Rich, Matthias.....66, 70, 71
Richards, A. Francis.....83
*Richards, Calvin A.....58, 59, 61
*Richards, Francis,
49, 50, 51, 60, 61
*Richards, Joel 53, 56, 62, 69
Richards, William R....86, 87, 88
*Richardson, Benjamin P.,
38, 40, 41, 42, 43, 44
*Richardson, Bill.....32, 33
Richardson, Edward M.,
1903, 04, 05, 06
*Richardson, James B. (Wd. 8),
29, 30, 31, 34

[1] Unseated. [2] Died in office.

Richardson, James B. (Wd. 10), 77, 78
*Richardson, Jeffrey.....25
*Richardson, Joseph..... 63
*Richardson, Josiah B.....57
Richardson, Moses W., 64, 65, 66, 77, 78
Richardson, Thomas F.....64
Richardson, William F., 56, 57, 59
Ricker, Frank H.....92
*Ricker, George D.....55
*Riddle, Patrick E., 85,93, 94, 95, 96
Riley, Allen.....65
*Riley, James.....59, 60, 61, 62
*Risteen, Frederick S.....[1] 72, 73
Roach, Richard.....77, 78
*Robbins, Edward H 31, 32
Robbins, Elliott D.....91
*Robbins, Isaac H.....70, 71, 72
*Robbins, Joseph.....59, 60, 76
Robbins, Royal.....92
Roberts, Davis B.....56, 57
Roberts, Isaac L.....1905, 06, 07
*Roberts, J. Milton.....60, 61
*Roberts, John G.....41
*Roberts, Joseph D.....52, 53
*Roberts, Peter S.....77, 78
Roberts, Thomas D.....1901
Roberts, William C.....70, 71
*Robertson, John.....71, 72
Robinson, Andrew J.....88
Robinson, David R.....98
*Robinson, Edward F.....58, [2] 61
Robinson, George I., jr....93, 94
*Robinson, John H.....59
Robinson, Nathaniel G.....89, 90
*Robinson, Simon W., 30, 31, 32, 33
Robinson, Wallace F.....71, 72
*Roby, Dexter.....52, 53
Roche, James T.....94, 95
*Rockwell, Horace T..... 68
Roemer, William G.....99, 1900
Rogan, Edward A.....86
Rogers, Abraham T...80, 81, [2] 82
*Rogers, Charles O.....54, 55
Rogers, John.....[2] 61
Rogers, J. Austin.....68, 69
*Rogers, Patrick H.....70
Rolland, Ezra N.....97, 99
Ropes, Samuel W.....55
Rosenberg, Jacob.....1906, 07
Rosnosky, Isaac, 78, 79, 81, 84, 85, 89, 90
*Ross, Jeremiah.....46
Roth, William H.....97
*Roulstone, Michael.....34
Rourke, Daniel D.....93, 94
*Rowan, John A.....96, 97
*Rowe, Solomon S.....70, 71
*Rowell, Whittemore.....86
*Ruffin, George L.....76, 77
Ruffin, Stanley.....94, 95, 96
Russell, Arthur P.....97, 98
*Russell, Benjamin, 22, 23, 24, 27, 28
*Russell, Benjamin F.....53
*Russell, James W.....56
*Russell, John B.....[2] 38
Russell, Samuel H.....74
Rust, Nathaniel J.....78, 79
*Ryan, Edward.....62, 63
Ryan, John A.....96
*Ryan, Joseph T.... 68, 69, 70, 71

S

Sacks, Solomon.....1907
Salmon, Stephen D., jr.....71, 72
*Sampson, Eugene H., 75, 76, 77, 78
*Sampson, George R., 45, 46, 47, 48, 49
Sampson, George T.....60, 61
*Sampson, Oscar H.....78
Sanborn, Erastus W.....40, 41
*Sanborn, Greenleaf C...43, 44, 45
Sanderson, Clarence W., 98, 99, 1900
Sands, Edward P.....97, 98
Sanford, Alpheus.....86
*Sanger, George P.....60
Sanger, George P., jr.....86, 87
Santosuosso, Joseph.....1906, 07
*Santry, John P.....78
*Sargent, Ensign.....31
*Sargent, Henry 34
*Sargent, Lucius M.....[3] 27
Saunders, Charles R.....97
*Savage, George.....36, 37, 40
*Savage, James 23, 24, 25
Sawyer, Albert C.....96, 97
Sawyer, Henry N.....78, 79, 80
Sawyer, John A.....79
*Sawyer, Nathan.....78, 79, 80
*Sayward, William.....70, 71
Scates, George M.....92, 93
*Scigliano, George A...1901, 02, 03
*Scollans, William 86
*Sears, Joshua 27, 34
Sears, Philip H.....59
Sears, Walter L.....94, 95
*Seaver, Benjamin, 45, 46. 47, 48. 49
*Seaver, Joshua.....30
*Seaver, Nathaniel.....49, 50, 61
*Seaver, Norman.....28

[1] Unseated and reinstated. [2] Resigned. [3] Declined.

*Seaverns, Joel 70
*Sever, James W.....50, 51
*Severance, Jonathan B.....55
Sexton, Robert E.....1905, 06
Shackford, Richard 51
Shannon, James H. 96, 97
*Shattuck, George O. 62
*Shattuck, Lemuel,
37, 38, 39, 40, 41
*Shaw, George A.,
57, 73, 74, 75, 76
*Shaw, G. Howland.....60
*Shaw, Jesse.....22, 34, 35
*Shaw, Robert G.....22, 23, 24, 33
Shaw, S. Edward,
87, 88, 89, 90, 91, 94
Shay, William E.....76
Shea, John J., jr.....1905
*Sheehan, Daniel J.....1900, 01
Sheenan, Frederick M. J.....1907
*Shelton, Stephen....38, 39, 40, 41
*Shelton, Thomas J. .38, 39, 40, 41
*Shepard, Edward O.....72, 73, 74
Shepard, George F.....76, 77
Shepard, Harvey N.....78, 79, 80
Shiels, Patrick J.....1901, 02
*Shipley, Simon G.,
34, 35, 39, 40, 41, 42
*Short, John C.....87
*Sibley, Edwin,
74, 75, 76, 77, 78, 79, 80
*Silsby, Enoch.....22, 23
*Simmons, Hiram.....54
Simms, S. William,
1901, 02, 03, 04
*Simonds, Alvan.....47, 48
*Simonds, Jonathan..25, 27, 28, 29
*Simonds, William.....25
Simpson, David W.....99, 1900
Simpson, Thomas M.....[1] 53
Slade, John, jr.....43
*Slade, Lucius.....58, 59
*Slade, Robert.....56
Slattery, John A.....79
Sloan, Samuel W.....45
Smardon, John A.....76, 77
Smith, Albert C.....92, 93, 94
Smith, Edwin G.....83
*Smith, George W.....34, 35
Smith, G. Waldon.....95, 96
*Smith, Horace.....64
*Smith, J. Henry.....1900
*Smith, James.....71, 72
*Smith, John J.....78
*Smith, Joseph...48, 49, 50, 51, 57
Smith, Nathan G.....81, 82
*Smith, Seth P.....91, 92, 93
Smith, William J.....70, 71
*Smith, Zenas E.....74, 75
*Snelling, Enoch H.,
33, 34, 36, 42, [1] 43
*Snelling, John,
34, 35, 39, 40, 41, 42, 43, [2] 46
*Snow, Asa B.....36, 37, 38
Snow, Edmund F.....87, 88
*Snow, Ephraim L.....[3] 39
*Snow, Samuel T.....68, 69
Sonnabend, Louis.....97, 98
Sorenson, Theodore L.....1907
*Southard, Zibeon.....51, 52
*Souther, Henry.....60, 61
Souther, Joaquin K.....77
*Souther, Job T.....65
Southwick, Nelson I.....96
*Spear, William T.....35
Spellman, Edward D. 1907
*Spenceley, Christopher J.,
76, 77, 78
Spillane, Michael A.....1903, 04
*Spinney, Samuel R.....52, 59
*Spooner, William B.....42, 47
*Sprague, Charles.....23, 24, 27
*Sprague, Charles F.....89, 90
Sprague, Francis W., 2d...88, [3] 89
Sprague, Franklin H.....62, 63
*Sprague, George W..60, 61, 62, 63
Sprague, Henry H.....74, 75, 76
*Sprague, Thomas.....51, 52, 53
*Sprague, William.....24, 26
Spring, Arthur L...90, 91, 92, 93
*Squires, Sidney.....68, 69, 70, 71
Stacey, Benjamin F.....75
Stack, James H.....82
Stalker, Gilbert M.....1903, 04
Stalker, Hugh L.....91, 92
*Standish, L. Miles.....56, 58, 59
Staples, Walter J.....1901, 02
*Starbuck, Charles C.....29
Starratt, Clarence W., 1900, 01, 02
Stearns, Albert T.....79
*Stearns, Charles H.....51
*Stearns, Elijah 52, 53
*Stearns, Jacob.....39, 40, 41, 42
*Stebbins, John B.....35
Stebbins, Solomon B.....64, 65
*Stedman, Francis D.....58, 59, 60
*Stedman, Josiah.....23, 24
*Stetson, Alpheus.....36
*Stetson, Sydney A.....57, 60
*Stevens, Benjamin.....28
Stevens, Benjamin F.,
55, 65, 66, 67, 68
*Stevens, Isaac.....22
Stevens, James M.....56, 57

[1] Unseated. [2] Died in office. [3] Resigned.

*Stevens, John (Wds. 6 and 12), 23, 25, [1] 26, [4] 31
*Stevens, John (Wd. 11).....39, 40
*Stevens, Oliver.....56, 57
*Stevens, Seriah.....41
Stevens, William Stanford, 88, 89
Stevens, William S. B., 98, 99, 1900
*Stimpson, Frederick H.....52
*Stimson, Augustine G.....65, 66
Stockton, Lawrence M...99, 1900
*Stockwell, Stephen N.....61
Stodder, John W. T.....54, 55
*Stodder, Joseph.....22, 23
*Stone, Artemas.....54, 55
Stone, Henry N.....71
Stone, James H.....99, 1900
*Stone, Joseph.....24
*Stone, Phinehas J., jr.....76, 77
Story, Joseph.....55, 56, 65, 66
*Stover, Theophilus.....45
*Stowe, Freeman.....41
Strange, Felix A.....82, 83, 85
Strangman, Walter W.....95, 96
Strater, Francis A.....83, 84
Strickland, William L.....1900
*Sturtevant, Noah.....42, 43
*Sullivan, Benjamin J.....86
Sullivan, Daniel L.....1904, 05, 06
*Sullivan, Edward.....87, 88
*Sullivan, Eugene D.....[1] 83
Sullivan, James H.....87, 89
*Sullivan, John H.....84, 85
Sullivan, John L.....1901
Sullivan, John P.....98, 99, 1900
Sullivan, Joseph M...1905, 06, 07
Sullivan, Richard...87, 88, 89, 90
Sullivan, Timothy J., 91, 92, 93, 94, 07
Sullivan, Timothy J., jr.....1904
*Sullivan, William.....22
Sullivan, William J.....92, 93
*Sundberg, John F.....87
Suter, Hales W.....55, 56
*Swallow, Asa., 31, 32, 45, 51, 52
Swan, Reuben S.....81
Sweeney, Daniel J., 1st, 63, 64, 67, 79, 80
*Sweeney, Daniel J., 2d... 80, [2] 81
Sweeney, James A.....99, 1900
Sweetser, Frank E 79, 80
*Sweetser, John.....74, 75, 76
*Swett, Samuel.....23
*Sweat, Thatcher F.....74
Swift, Henry W.....79, 80

T

Tague, Peter F.....94, 95, 96
*Talbot, Samuel, jr.....57, 69, 70
Talbot, Thomas.....90, 91, 92
*Tappan, Lewis.....23
*Tarbell, Eben.....55
*Tarbell, Silas P.....33
Taylor, Albert H.....76
*Taylor, Frederick B.....82
*Taylor, Jacob F.....78
Taylor, John 78, 79, 80, 82
*Taylor, William.....70, 71, 76
Taylor, William, jr.....84, 85, 86
Teeling, Frank A.....92, 93
Teevan, James 81, 82
Teevens, John J.....87, 88, 89
Teevens, John J., jr.....1901, 02
*Temple, Thomas F.....70
*Thacher, William G., 72, 73, 74, 75
*Thacher, William S 53
*Thaxter, Jonathan.....26, 27, 29
*Thaxter, Samuel...25, 26, 27, [3] 30
*Thayer, Elias B.....34, 35, 36
Thayer, Frank B.....86, 87, 88
Thayer, Frank W.....1901, 02
*Thayer, Frederick F.....56, 57
*Thayer, Gideon F., 39, 44, 45, 46, 47, 48
*Thayer, Joel.....22
*Thayer, Joseph H.....26, [3] 28
*Thayer, Sereno T.....68
*Thom, Isaac.....24
*Thomas, Chauncey.....83
*Thomas, George P 33
*Thomas, William.....52
*Thomes, William A.....83, 84
*Thompson, Erasmus.....[4] 37
*Thompson, John 35, 36
*Thompson, N. A., 38, 39, 40, [1] 41, 51, 52, 57, 58
Thompson, Robert M.....77, 78
Thompson, Thomas C.....90
*Thompson, Thomas H 33
*Thorndike, George L.....77, 78
*Thorndike, John H.....53
*Thurston, Caleb.....42
Ticknor, Benjamin H.....76
Tierney, Michael J.....91, 92
*Tillson, John.....42, 43
Tilton, Hubbard W.....66
*Tilton, Stephen, jr.....53, 54
Tinkham, George H.....97, 98
*Titcomb, Stephen.....31, 35
Tobin, John J.....99, 1900
Toland, Cornelius H.....91, 92

[1] Resigned. [2] Died before qualifying. [3] Declined. [4] Died in office.

Toland, John I.....97, 98
*Tombs, Michael.....24
Toomey, Daniel P.....90, 91
*Topliff, Samuel,
44, 45, 46, 47, 48, 49
Toppan, Nathaniel D.....78
*Torrey, Charles.....26
Torrey, Samuel D.....29, 30
*Tower, Moses B 66, 73
Tower, Warren L.....67
Towle, William W.....89, 90
*Townsend, Isaac P.....29
Townsend, Samuel R.....42
*Tracy, Charles.....25, 26
Tracy, Thomas F.....87, 88
*Trafton, Israel S.....66
*Train, Charles R.....67, 68
*Train, Enoch.....41, 42
*Train, William G....73, 74, 75, 76
*Tremere, John B.....31, 32, 34
Troy, John.....1906, 07
*Trull, Ezra.....34
*Trull, Ezra J.....75, 76, 83
*Truman, John F.....27
*Tubbs, Mical.....[1] 53, 54
*Tucker, Horace G.....68, 69, 70
*Tucker, John C.,
[2] 53, 58, 59, 60, 61, 62, [3] 63, 67
Tucker, Lewis R.....80
*Tucker, Stephen.....46, 47, 48
*Tufts, Quincy.....27, 28, 29, 30
Turnbull, Joseph A....97, 98, 99
Turner, Charles A.....53
* Turner, Job.....44
*Turner, John (Wd. 2)...45 ,46, 47
Turner, John (Wd. 1).....64, 65
*Turner, Otis.....28, 29
Tuttle, Frank J.....87
*Tuttle, Jedediah.....35, 36, 37
Tuttle, William.....76
*Tuxbury, George W.....57, 58
*Tyler, John.....57, 58
*Tyler, John S.....59, 60, 62
*Tyler, Jerome W.....55, 56

U

Upham, Harry S..1900, 01, 02, 03
*Upham, Henry.....36
Upham, James H.....73, 77
*Upham, Phineas.....24
*Upton, Albert F.....67
*Urann, Richard.....41

V

*Vannevar, Edmund B...69, 70, 71
*Van Nostrand, William T.....68
Vialle, William H.....88
Viles, Alden E.....80, 81
*Vinal, Alvin.....55
*Vinson, Thomas M 30, 31
*Vose, Edward A.....52
*Vose, Joshua.....25, 26, 27
*Vose, Josiah.....27
*Vose, Robert, jr.....77
*Vose, Thomas.....37, 38

W

*Wadsworth, Alexander,
58, 60, 63, 64, 65, 66, 68, 69
Wadsworth, Alexander F 75
*Wakefield, Enoch H.....42, 43
Wakefield, Nelson S.,
81, 82, 83, 84, 86
*Walbridge, Frederick G.,74, 75, 76
*Waldron, Samuel W., jr...57, 58
*Wales, Samuel, jr.....47, 48
*Wales, Thomas B.....23, 24
*Walker, Harvey W.....99, [4] 1900
*Walker, Horace E.....72
Walsh, Charles E. 1902, 03
*Walsh, John H 75
*Walsh, Matthew.....80, 81, 82
*Ward, Artemas.....45
*Ward, Francis H.....61
Ward, Francis J.....78, [3] 79
*Ward, John P. J.....80
*Ward, Samuel D.....27
*Ward, Thomas W.....[3] 28
*Ware, Ephraim G.....25
*Ware, Horatio G.....22
Ware, Robert J.....1902, 03
*Warner, Barnet F.....56, 57
Warner, Fred P.....1904, 05, 06
Warren, Alonzo.....73, 74
*Warren, Daniel 54
*Warren, George W.....52, 53, 54
*Warren, John A.....58
Warren, Webster F 77
*Warren, William W....63, 64, 65
*Washburn, Calvin..... 34, 35
*Washburn, Cyrus.....51, 52
*Washburn, Frederick L.,
55, 56, 57
*Washburn, William.....53
*Washburn, William R. P...24, 25
*Waters, Isaac.....25, 26, 27
28, 29, 30, 31, 32, 33, 36, 37
Watson, James A.....98, 99
*Watts, Francis O.....33
Wayne, John D.....90
Weber, Edmund.....1901, 02, 03
Webster, David L.....71, 72

[1] Unseated and re-elected. [2] Unseated. [3] Resigned. [4] Died in office.

Webster, Edward C.....1905, 06
*Webster, Edwin R.....76, 77
Webster, George B.....77, 78
Webster, John A.....86, 87
*Webster, John G.....56, 59
Webster, William E.....60
*Wedger, John B.....57, 58
*Weeks, William A.....42, 43
Weinberg, Hyman.....1901, 02
Welch, William J. (Wd. 7),
80, 81, 82
Welch, William J. (Wd.12)..92, 93
Weld, A. Spalding.....83, 84
*Welles, John.....22, 23
*Wellington, Alfred A...39, 40, 41
*Wells, Charles.....22
Wells, Frank E.....99, 1900
† *Wells, John.....29
† *Wells, John B.....30, 33, 39
*Wells, Michael F.,
62, 63, 64, 67, 68, 69, 70, 73
*Wells, Thomas.....25
Wentworth, Joseph H....1906 ,07
*West, William H....71, 72, 73, 74
Weston, Clarence P....91, 92, 93
*Weston, Joshua.....68, 72, 73, 74
*Wetmore, Thomas..29, 30, 31, 32
Whall, Harry B.....97, 98
Whall, William B. F.....86, 87
Wharton, Joseph W.....1907
Wharton, William F.,
80, 81, 82, 83, 84
*Wheeler, Charles...78, 79, 80, 81
*Wheeler, Joseph.....23, 24
*Wheeler, Samuel.....38, 39
Wheeler, William D.....97, 98
*Wheelwright, George..42, 43, 44
Whelton, Daniel A.....94, 95
Whicher, William E.....78
*Whipple, Julius D.....86
*Whiston, David.....72, 73, 74
Whitcomb, Charles W.....84, 85
*Whitcomb, Ephraim D.....75
*White, Edward A.....66
White, Francis L.....83, 84, 85
White, Horace H.....68
White, John.....68
*White, Warren.....38, 39
White, William L.....1900, 01
Whiteley, Frederick W...1900, 01
Whiteley, George A.....90
*Whiting, James..43, 44, 45, 46, 47
*Whitman, Samuel P.....55
*Whitmore, William H.,
75, 79, 80, 81, 82, 83, 86, 87
*Whitney, Daniel H.....61, 62
*Whitney, Moses, jr.....41, 42
*Whitney, William.....46
Whitney, William B.....96
Whiton, David.....54
*Whiton, James M.....38
*Whiton, Lewis C.....56, 57
*Whittaker, George O.....96
*Whittemore, George, 44, 45, 46, 47
*Whittemore, James F.....53, 54
*Wholey, Timothy J.....94, 95
Wiggin, Charles E., jr.....90
*Wilbur, Edward P.....72, 73, 74
*Wilbur, Nathan S.....74, 75, 77
*Wildes, William.....47, 48
*Wiley, Thomas.....24, 25, 26
*Wilkins, Charles.....39
*Wilkins, Frederick A...67, 69, 70
*Wilkins, John H....40, 41, 42, 43
*Wilkinson, Simon.....22, 23, 27
*Willard, Aaron, jr.....29, 30, 31
Willcutt, Levi L... 59, 74, 75, 76
Willcutt, William B.....1906, 07
*Willett, Joseph.....23
Williams, Charles H.....80, 81
Williams, Charles W. M.,
1903, 04, 05, 06
*Williams, Elijah, jr.....40
*Williams, Eliphalet. ...23, 24, 25
27, 28, 29, 33, 34, 35
36, 37, 38, 39, 40, 41
*Williams, Franklin.....70
*Williams, Horace ...39, 44, 45, 46
*Williams, Moses.....22
*Williams, Samuel K.,23, 24, 28, 29
*Williamson, William C.....58, 59
*Willis, Benjamin.....24, 25
*Willis, Clement,
43, 44, 45, 46, 65, 66
*Willis, Horatio M.....35
Willis, J. D. K.....71
*Wilson, George.....52
Wilson, Henry W.....67, 68, 75
Wilson, Thomas E.....78
Wilson, Wm. Power.....86, 87
*Winch, Calvin M.....70, 71
Wing, Henry M.....1901
Winsloe, Temple A.....99
*Winslow, Frank E.....88
*Winslow, Isaac.....22, 23
*Winter, Francis B.....53
*Winthrop, G. T.....32, 33, 34
Wise, Albert.....93, 94
Wise, Charles H..82, 83, 84, 85, 86
*Wise, Samuel H.....89, 90
*Wolcott, Roger.....77, 78, 79
*Wood, Amos.....35, 36
Wood, Arthur G.....96, 97, 98
*Wood, Benjamin, 2d.....45, 46

†Same person.

Wood, Frank C.....89, 90, 91
Wood, Frederick A.....94, 95
Wood, George O.,
99, 1900, 01, 02, 03, 04
Woodbury, Alfred I.....76
*Woodbury, Charles.....63, 64
Woodbury, Henry W.....90, 91
*Woodman, Charles T.....53, 54
*Woodman, George.....49, 50
Woods, Edwin H.....73, 74, 75
Woods, Solomon A.....69, 70, 71
Woods, William H.....95
Woodside, Ernest W..1905, 06, 07
*Woodward, W. Elliot.....73, 74
Woolley, James 78, 79
*Woolley, William...67, 68, 69, 70
*Wright, Albert J.....68
Wright, Hiram A.....72
*Wright, James.....30
Wright, John M....49, 50, 51, 52
*Wright, William.....23, 24, 27
*Wright, Winslow.....24, 30, 31
*Wyman, Abraham G...50, 51, 52
*Wyman, George H.....78, 79, 80

Y

*Yeaton, Benjamin.....36, 37, 38
Young, Fred H.....91, 92
*Young, George E.....67, 68, 69
Young, Hugh J.....1901, 02
Young, J. Granville, jr.....84
Young, Konrad.....97, 98

Z

Zetterman, Axel E.....1907

Orators of Boston.

APPOINTED BY THE PUBLIC AUTHORITIES.

For the Anniversary of the Boston Massacre, March 5, 1770.

1771 James Lovell.
1772 Dr. Joseph Warren.
1773 Dr. Benjamin Church.
1774 John Hancock.
1775 Dr. Joseph Warren.
1776 Rev. Peter Thacher.
1777 Benjamin Hichborn.
1778 Jonathan Williams Austin.
1779 William Tudor.
1780 Jonathan Mason, jr.
1781 Thomas Dawes, jr.
1782 George Richards Minot.
1783 Dr. Thomas Welsh.

For the Anniversary of National Independence, July 4, 1776.

1783 Dr. John Warren.
1784 Benjamin Hichborn.
1785 John Gardiner.
1786 Jonathan L. Austin.
1787 Thomas Dawes, jr.
1788 Harrison Gray Otis.
1789 Rev. Samuel Stillman.
1790 Edward Gray.
1791 Thomas Crafts, jr.
1792 Joseph Blake, jr.
1793 John Quincy Adams.
1794 John Phillips.
1795 George Blake.
1796 John Lathrop, jr.
1797 John Callender.
1798 Josiah Quincy.
1799 John Lowell, jr.
1800 Joseph Hall.
1801 Charles Paine.
1802 Rev. William Emerson.
1803 William Sullivan.
1804 Dr. Thomas Danforth.
1805 Warren Dutton.
1806 Francis Dana Channing.
1807 Peter O. Thacher.
1808 Andrew Ritchie, jr.
1809 William Tudor, jr.
1810 Alexander Townsend.
1811 James Savage.
1812 Benjamin Pollard.
1813 Edward St. Loe Livermore.
1814 Benjamin Whitwell.
1815 Lemuel Shaw.
1816 George Sullivan.
1817 Edward T. Channing.
1818 Francis C. Gray.
1819 Franklin Dexter.
1820 Theodore Lyman, jr.
1821 Charles G. Loring.
1822 John C. Gray.
1823 Charles Pelham Curtis.
1824 Francis Bassett.
1825 Charles Sprague.
1826 Josiah Quincy, Mayor of the City.
1827 William Powell Mason.
1828 Bradford Sumner.
1829 James T. Austin.
1830 Alexander H. Everett.
1831 Rev. John G. Palfrey.
1832 Josiah Quincy, jr.
1833 Edward G. Prescott.
1834 Richard S. Fay.
1835 George S. Hillard.
1836 Henry W. Kinsman.
1837 Jonathan Chapman.
1838 Rev. Hubbard Winslow.
1839 Ivers James Austin.

1840 Thomas Power.
1841 George Ticknor Curtis.
1842 Horace Mann.
1843 Charles Francis Adams.
1844 Peleg W. Chandler.
1845 Charles Sumner.
1846 Fletcher Webster.
1847 Thomas G. Carey.
1848 Joel Giles.
1849 William W. Greenough.
1850 Edwin P. Whipple.
1851 Charles Theodore Russell.
1852 Rev. Thomas Starr King.
1853 Timothy Bigelow.
1854 Rev. A. L. Stone.
1855 Rev. A. A. Miner.
1856 Edward Griffin Parker.
1857 Rev. William Rounseville Alger.
1858 John S. Holmes.
1859 George Sumner.
1860 Edward Everett.
1861 Theophilus Parsons.
1862 George Ticknor Curtis.
1863 Oliver Wendell Holmes.
1864 Thomas Russell.
1865 Rev. Jacob M. Manning.
1866 Rev. S. K. Lothrop.
1867 Rev. George H. Hepworth.
1868 Samuel Eliot.
1869 Ellis W. Morton.
1870 William Everett.
1871 Horace Binney Sargent.
1872 Charles Francis Adams, jr.
1873 Rev. John F. W. Ware.
1874 Richard Frothingham.
1875 Rev. James Freeman Clarke.
1876 Robert C. Winthrop.
1877 William Wirt Warren.
1878 Joseph Healey.
1879 Henry Cabot Lodge.
1880 Robert Dickson Smith.
1881 George Washington Warren.
1882 John Davis Long.
1883 Rev. H. Bernard Carpenter.
1884 Harvey N. Shepard.
1885 Thomas J. Gargan.
1886 George Fred Williams.
1887 John E. Fitzgerald.
1888 William E. L. Dillaway.
1889 John L. Swift.
1890 Albert E. Pillsbury.
1891 Josiah Quincy.
1892 John R. Murphy.
1893 Henry W. Putnam.
1894 Joseph H. O'Neil.
1895 Rev. Adolph Augustus Berle.
1896 John F. Fitzgerald.
1897 Rev. Edward Everett Hale.
1898 Rev. Denis O'Callaghan.
1899 Nathan Matthews, jr.
1900 Stephen O'Meara.
1901 Curtis Guild, jr.
1902 Joseph A. Conry.
1903 Edwin D. Mead.
1904 John A. Sullivan.
1905 Le Baron B. Colt.
1906 Timothy W. Coakley.

NOTE. — All the addresses delivered by the annual orators were published, except those of 1806, 1812, and 1852. The orations of 1792, 1793, 1798, 1799, 1804, 1807, 1808, 1809, 1811, 1816, 1821, 1823, 1850, 1854, 1858, 1859, 1876 and 1891 went through a second edition each; those of 1863 and 1876 were published also in a more elegant form; those of 1842 and 1845 went through four editions each; that of 1857 through five. The orations from 1771 to 1788, and the large paper editions of the orations of 1863, 1876 and 1900 are in quarto; all others in octavo.

The names given above are copied from the orations as officially published. The Massacre orations were reprinted in a volume in 1785 by Peter Edes, and again in 1807. For the orators from 1771 to 1851, inclusive, see "The Hundred Boston Orators," by James Spear Loring (Boston, 1852), and the appendix to the oration of 1889 for the full names of the orators from 1773 to 1889, inclusive. See also list of "Fourth of July Orations" in Index to the City Documents, 1834 to 1897; and "A List of Municipal Orators" in large paper edition oration of 1900.

Justices of the Police, Justices' and Municipal Courts.

The Police Court of the City of Boston was established in 1822, and at the same time the Justices' Court for the County of Suffolk (civil business) was established. The duties of the Justices of the Justices' Court were discharged by the Justices of the Police Court. The jurisdiction of the Justices' Court was transferred to the Police Court for civil business, June 1, 1860. In 1866 this court was succeeded by the *Municipal Court* of the City of Boston. The names of the successive Justices and their terms of office are as follows:

JUSTICES OF THE POLICE COURT OF THE CITY OF BOSTON, SERVING ALSO AS THE JUSTICES OF THE JUSTICES' COURT FOR THE COUNTY OF SUFFOLK.

Benjamin Whitman, 1822 to 1833, *Senior Justice.*
William Simmons, 1822 to 1843.
Henry Orne, 1822 to 1830.
John Gray Rogers, 1831 to 1866.
James Cushing Merrill, 1834 to 1852.
Abel Cushing, 1834 to 1858.
Thomas Russell, 1852 to 1858.
Sebeus C. Maine, 1858 to 1866.
George D. Wells, 1858 to 1864.
Edwin Wright, 1864 to 1866.

JUSTICES OF THE MUNICIPAL COURT OF THE CITY OF BOSTON.

John W. Bacon, *Chief Justice*, 1866 to 1871.
Mellen Chamberlain, 1866 to 1878. *Chief Justice*, 1871 to 1878.
Francis W. Hurd, 1866 to 1870.
Joseph M. Churchill, 1870 to 1886.
William E. Parmenter, 1871 to 1902. *Chief Justice*, 1883 to 1902.
J. Wilder May, *Chief Justice*, 1878 to 1883.
William J. Forsaith, 1882.
Matthew J. McCafferty, 1883 to 1885.
John H. Hardy, 1885 to 1896.
Benjamin R. Curtis, 1886 to 1891.
Frederick D. Ely, 1888.
John H. Burke, 1891.
John F. Brown, 1894. *Chief Justice*, 1902 to 1906.
George Z. Adams, 1896 to 1906.
Henry S. Dewey, 1899 to 1902.
George L. Wentworth, 1899.
James P. Parmenter, 1902.
William Sullivan, 1902.
Wilfred Bolster, *Chief Justice*, 1906.
Michael J. Murray, 1907.

Members of the Sixtieth Congress from Massachusetts.

SENATORS.

Winthrop Murray Crane	of Dalton
Henry Cabot Lodge	of Nahant

REPRESENTATIVES.

District 1	George P. Lawrence	of North Adams
2	Frederick H. Gillett	of Springfield
3	Charles G. Washburn	of Worcester
4	Charles Q. Tirrell	of Natick
5	Butler Ames	of Lowell
6	Augustus P. Gardner	of Hamilton
7	Ernest W. Roberts	of Chelsea
8	Samuel W. McCall	of Winchester
9	John A. Keliher	of Boston
10	Joseph F. O'Connell	of Boston
11	Andrew J. Peters	of Boston
12	John W. Weeks	of Newton
13	William S. Greene	of Fall River
14	William C. Lovering	of Taunton

The Commonwealth of Massachusetts is divided into fourteen Congressional Districts. (See Chap. 511 of the Acts of 1901.) The districts in which the City of Boston lies are as follows:

District 9 — The wards numbered 1, 2, 3, 4, 5, 6, 7, 8, 9, and precincts 6 and 7 of the ward numbered 12 in the City of Boston, and the Town of Winthrop in the County of Suffolk.

District 10 — The wards numbered 13, 14, 15, 16, 17, 20 and 24 in the City of Boston in the County of Suffolk, and the City of Quincy and the Town of Milton in the County of Norfolk.

District 11 — The wards numbered 10, 11, and precincts 1, 2, 3, 4 and 5 of the ward numbered 12, and the wards numbered 18, 19, 21, 22, 23 and 25 in the City of Boston in the County of Suffolk.

Foreign Consuls in Boston.

Argentina — William McKissock, 92 State street, Consul.

Austria-Hungary — Arthur Donner, 70 State street, Consul.

Belgium — E. Sumner Mansfield, 42 Court street, Consul; Philip Mansfield, 18 Tremont street, Vice-Consul.

Brazil — Jayme Mackay D'Almeida, 382 Hanover street, Vice-Consul; Pedro Mackay D'Almeida, Commercial Agent, 382 Hanover street.

Chile — Horace N. Fisher, P. O. Box 1537, Boston, Consul.

China — S. W. Nickerson, 2 Kilby street, Honorary Consul.

Colombia — Jorge Vargas Heredia, 809 Beacon street, Consul; Frank R. Hart, Vice-Consul.

Costa Rica — Guillerno Figueroa, 141 Milk street, Consul.

Cuba — José Monzon y Aguirre, 131 State street, Consul.

Denmark — Gustaf Lundberg, 131 State street, Consul.

Ecuador — Gustavo Preston, 37 Central street, Consul.

France — J. C. Joseph Flamand, 110 State street, Consular Agent.

Germany — Wm. Theo. Reincke, 70 State street, Consul.

Great Britain — William Wyndham, 247 Atlantic avenue, Consul; Lionel Keyser, Vice-Consul.

Greece — John Parmenides, 53 State street, Consul.

Guatemala — B. Preston Clark, 55 Kilby street, Consul.

Hayti — B. C. Clark, 55 Kilby street, Consul.

Italy — Gustavo Tosti, 219 Hanover street, Consul; Dr. Rosso Brindisi, 219 Hanover street, Vice-Consul.

Japan —

Liberia — Charles Hall Adams, 43 Tremont street, Consul-General.

Mexico — Arthur P. Cushing, 43 Tremont street, Consul; Frederick O. Houghton, 115 State street, Vice-Consul.

Netherlands — Charles V. Dasey, 8 Broad street, Consul.

Nicaragua — Charles Hall Adams, 43 Tremont street, Consul.

Norway — J. Justin Pasche, 161 Milk street, Consul.

Panama — Arthur P. Cushing, 43 Tremont street, Consul *ad interim.*

Peru — Eugenio C. Andres, 178 Devonshire street, Consul.

Portugal — Viscount de Valle da Costa, 382 Hanover street, Consul; Jayme Mackay D'Almeida, 382 Hanover street, Vice-Consul.

Russia — T. Quincy Browne, 27 Kilby street, Acting Vice-Consul.

Salvador — George A. Lewis, 66 Devonshire street, Consul.

Spain — Pedro Mackay D'Almeida, 382 Hanover street, Vice-Consul.

Sweden — B. G. A. Rosentwist, 15 Custom House street, Vice-Consul.

Turkey — Frank Gair Macomber, 147 Milk street, Consul-General.

Uruguay — Leonce Rabillon, Consul; Charles Hall Adams, 43 Tremont street, Vice-Consul.

STATISTICS RELATING TO THE CITY.

Area of Boston, by Wards. — (In acres.)

(From the Engineering Department — Surveying Division.)

WARD.	Land.	Flats.	Water.	Areas to Ward Lines.	Between Ward and Harbor Lines.
1	1,188	163	159	1,510	384*
2	357	58	.....	415	57*
3	332	.....	56	388	—25†
4	301	88	78	467	
5	205	.....	11	216	
6	293	.....	.....	293	
7	394	.....	18	412	
8	166	.....	70	236	
9	186	22	79	287	
10	394	.....	.....	394	
11	638	.....	226	864	
12	235	.....	.....	235	
13	604	74	35	713	—6†
14	385	449	65	899	—65†
15	243	107	.....	350	
16	564	109	.....	673	
17	423	37	.....	460	
18	220	.....	.....	220	
19	760	.....	.....	760	
20	1,716	394	.....	2,110	
21	640	.....	.....	640	
22	760	.....	.....	760	
23	7,617	.....	45	7,662	
24	3,252	136	92	3,480	
25	2,740	.....	116	2,856	
Total	24,613	1,637	1,050	27,300	345

* Inside of harbor line. † Outside of harbor line.

Principal Islands in Boston Harbor.

Name.	Area.	Ownership.	Remarks.
* Governor's Island,	72.0 acres	United States.....	Fort Winthrop.
* Castle Island	21.6 "	" "	Fort Independence. Now under jurisdiction of Park Commissioners.
* Lovell's Island	71.1 "	" "	Fort Standish and Government Buoy Station.
* George's Island ...	39.7 "	" "	Fort Warren.
* Rainsford Island ..	17.4 "	City of Boston.....	House of Reformation. Purchased in 1871 for $40,000.
* Gallop's Island....	25.1 "	" "	Quarantine Station. Purchased in 1860 for $6,600.
* Long Island.....	172.0 "	" "	Almshouse and Hospital. In 1885 the City of Boston purchased 182.5 acres for $164,600. In 1900, 10.5 acres were conveyed to the United States Government for $18,540.80, leaving 172 acres owned by the city.
	43.5 "	United States.....	Fort Strong and Light-house on Long Island Head. The United States Government purchased 1.2 acres in 1819; 31.8 acres in 1867 and 10.5 acres in 1900.
* Deer Island.....	99.6 "	City of Boston.....	House of Correction. Conveyed to the inhabitants of Boston, March 4, 1634–35. 10.9 acres of this land were taken by the Commonwealth for Metropolitan Sewerage works, 7.7 acres in fee and 3.2 acres in easement. 75 acres conveyed to the United States for harbor defences in 1906.
	7.7 "	Com. Massachusetts	
	75.0 "	United States.....	
* Apple Island	8.9 "	City of Boston.....	Purchased in 1867 for $3,750.
* Spectacle Island ..	61.4 "	N. Ward & Co.	
* Thompson's Island	146.5 "	Boston Asylum and Farm School for Indigent Boys....	Farm School. Annexed to Boston by Act of March 15, 1834.
Little Brewster.....	3.6 "	United States.....	Boston Light-house.
Great Brewster	23.1 "	City of Boston.....	Purchased in 1848 for $4,000.
Outer Brewster.....	17.5 "	Benjamin Dean.	
Middle Brewster....	12.2 "	Melvin O. Adams, Richard S. Whitney, Benj. P. Cheney.	
Calf Island.....	17.1 "	Heirs of J. S. Weeks.	
Little Calf Island...	1.1 "		
Green Island.....	1.8 "	James Young and Melvin O. Adams.	
Moon Island	30.0 "	City of Boston.....	Taken by right of eminent domain in 1879. It constitutes the point of discharge of the Main Drainage System.

NOTE.—Those marked with an (*) are in the city limits.

Population of Boston, 1900, by Wards—Classified According to Nativity and Sex.

Ward.	Absolute Numbers.									Percentages.						Ward.
	Native Born.			Foreign Born.			Total.			Native Born.			Foreign Born.			
	Males.	Females.	Total.	Males.	Females.	Total.	Males.	Females.	Total.	Males.	Females.	Total.	Males.	Females.	Total.	
1	7,592	7,621	15,213	3,626	3,993	7,619	11,218	11,614	22,832	33.25	33.38	66.63	15.88	17.49	33.37	1
2	7,241	6,131	13,372	4,918	4,634	9,552	12,159	10,765	22,924	31.59	26.75	58.34	21.45	20.21	41.66	2
3	5,225	5,141	10,366	2,065	2,133	4,198	7,290	7,274	14,564	35.88	35.30	71.18	14.18	14.64	28.82	3
4	4,752	4,648	9,400	1,899	1,949	3,848	6,651	6,597	13,248	35.87	35.08	70.95	14.34	14.71	29.05	4
5	4,761	3,873	8,634	2,223	1,983	4,206	6,984	5,856	12,840	37.08	30.16	67.24	17.32	15.44	32.76	5
6	6,606	5,777	12,383	10,394	7,769	18,163	17,000	13,546	30,546	21.63	18.91	40.54	34.03	25.43	59.46	6
7	4,591	3,506	8,097	3,576	3,109	6,685	8,167	6,615	14,782	31.06	23.72	54.78	24.19	21.03	45.22	7
8	8,081	6,125	14,206	7,633	6,978	14,611	15,714	13,103	28,817	28.04	21.25	49.29	26.49	24.22	50.71	8
9	7,809	7,001	14,810	4,934	4,839	9,773	12,743	11,840	24,583	31.76	28.48	60.24	20.08	19.68	39.76	9
10	7,346	8,215	15,561	2,762	3,819	6,581	10,108	12,034	22,142	33.18	37.10	70.28	12.47	17.25	29.72	10
11	6,293	6,893	13,186	1,613	4,476	6,089	7,906	11,369	19,275	32.64	35.77	68.41	8.37	23.22	31.59	11
12	7,872	9,081	16,953	2,585	4,103	6,688	10,457	13,184	23,641	33.30	38.41	71.71	10.93	17.36	28.29	12
13	6,866	6,560	13,426	4,769	4,640	9,409	11,635	11,200	22,835	30.07	28.73	58.80	20.88	20.32	41.20	13
14	7,540	7,111	14,651	3,319	3,483	6,802	10,859	10,594	21,453	35.15	33.15	68.30	15.47	16.23	31.70	14
15	6,624	7,004	13,628	2,826	3,246	6,072	9,450	10,250	19,700	33.63	35.56	69.19	14.34	16.47	30.81	15
16	6,823	7,295	14,118	2,722	3,177	5,899	9,545	10,472	20,017	34.09	36.44	70.53	13.60	15.87	29.47	16
17	8,249	8,388	16,637	3,919	4,482	8,401	12,168	12,870	25,038	32.95	33.50	66.45	15.65	17.90	33.55	17
18	7,198	7,236	14,434	3,880	4,087	7,967	11,078	11,323	22,401	32.13	32.31	64.44	17.32	18.24	35.56	18
19	8,030	8,947	16,977	4,852	5,349	10,201	12,882	14,296	27,178	29.55	32.92	62.47	17.85	19.68	37.53	19
20	11,179	12,717	23,896	3,660	5,000	8,660	14,839	17,717	32,556	34.34	39.06	73.40	11.24	15.36	26.60	20
21	7,682	9,635	17,317	2,495	4,056	6,551	10,177	13,691	23,868	32.19	40.37	72.56	10.45	16.99	27.44	21
22	8,254	8,799	17,053	3,871	4,686	8,557	12,125	13,485	25,610	32.23	34.37	66.60	15.11	18.29	33.40	22
23	8,083	8,235	16,318	3,355	3,964	7,319	11,438	12,199	23,637	34.20	34.84	69.04	14.19	16.77	30.96	23
24	9,577	10,093	19,670	3,340	4,116	7,456	12,917	14,209	27,126	35.30	37.21	72.51	12.31	15.18	27.49	24
25	6,718	6,739	13,457	2,694	3,128	5,822	9,412	9,867	19,279	34.85	34.96	69.81	13.97	16.22	30.19	25
Total	180,992	182,771	363,763	93,930	103,199	197,129	274,922	285,970	560,892	32.27	32.58	64.85	16.75	18.40	35.15	Total

Population of Boston, 1905 (State Census), by Wards—Classified According to Nativity and Sex.

Ward.	Absolute Numbers.									Percentages.						Ward.
	Native Born.			Foreign Born.			Total.			Native Born.			Foreign Born.			
	Males.	Females.	Total.	Males.	Females.	Total.	Males.	Females.	Total.	Males.	Females.	Total.	Males.	Females.	Total.	
1	8,483	8,417	16,900	4,070	4,435	8,505	12,553	12,852	25,405	33.39	33.13	66.52	16.02	17.46	33.48	1
2	7,930	6,438	14,368	6,146	5,415	11,561	14,076	11,853	25,929	30.58	24.83	55.41	23.70	20.89	44.59	2
3	5,385	5,241	10,626	2,056	2,149	4,205	7,441	7,390	14,831	36.31	35.34	71.65	13.86	14.49	28.35	3
4	4,403	4,328	8,731	1,910	1,858	3,768	6,313	6,186	12,499	35.23	34.63	69.86	15.28	14.86	30.14	4
5	4,482	3,795	8,277	2,429	1,947	4,376	6,911	5,742	12,653	35.42	29.99	65.41	19.20	15.39	34.59	5
6	6,145	5,526	11,671	10,418	7,898	18,316	16,563	13,424	29,987	20.49	18.43	38.92	34.74	26.34	61.08	6
7	5,077	3,403	8,480	3,919	3,180	7,099	8,996	6,583	15,579	32.59	21.84	54.43	25.16	20.41	45.57	7
8	7,304	5,892	13,196	9,516	8,098	17,614	16,820	13,990	30,810	23.71	19.12	42.83	30.89	26.28	57.17	8
9	6,813	6,047	12,860	4,615	4,645	9,260	11,428	10,692	22,120	30.80	27.34	58.14	20.86	21.00	41.86	9
10	7,847	9,222	17,069	2,887	3,885	6,772	10,734	13,107	23,841	32.91	38.68	71.59	12.11	16.30	28.41	10
11	6,341	8,519	14,860	2,103	5,390	7,493	8,444	13,909	22,353	28.37	38.11	66.48	9.41	24.11	33.52	11
12	6,846	8,070	14,916	2,752	4,070	6,822	9,598	12,140	21,738	31.49	37.13	68.62	12.66	18.72	31.38	12
13	6,486	6,139	12,625	4,707	4,322	9,029	11,193	10,461	21,654	29.95	28.35	58.30	21.74	19.96	41.70	13
14	7,610	7,477	15,087	3,380	3,660	7,040	10,990	11,137	22,127	34.39	33.79	68.18	15.28	16.54	31.82	14
15	6,935	7,178	14,113	2,880	3,317	6,197	9,815	10,495	20,310	34.15	35.34	69.49	14.18	16.33	30.51	15
16	7,606	8,195	15,801	2,743	3,380	6,123	10,349	11,575	21,924	34.69	37.38	72.07	12.51	15.42	27.93	16
17	8,063	8,317	16,380	3,667	4,266	7,933	11,730	12,583	24,313	33.16	34.21	67.37	15.08	17.55	32.63	17
18	7,388	7,567	14,955	3,466	3,700	7,166	10,854	11,267	22,121	33.40	34.21	67.61	15.67	16.72	32.39	18
19	9,073	9,874	18,947	4,711	5,555	10,266	13,784	15,429	29,213	31.06	33.80	64.86	16.13	19.01	35.14	19
20	14,469	16,499	30,968	4,574	6,263	10,837	19,043	22,762	41,805	34.61	39.47	74.08	10.94	14.98	25.92	20
21	8,555	10,426	18,981	2,978	4,574	7,552	11,533	15,000	26,533	32.24	39.30	71.54	11.22	17.24	28.46	21
22	8,957	9,592	18,549	4,118	5,102	9,220	13,075	14,694	27,769	32.26	34.54	66.80	14.83	18.37	33.20	22
23	9,218	9,508	18,726	3,446	4,238	7,684	12,664	13,746	26,410	34.90	36.00	70.90	13.05	16.05	29.10	23
24	11,163	12,026	23,189	3,815	4,646	8,461	14,978	16,672	31,650	35.27	38.00	73.27	12.05	14.68	26.73	24
25	7,399	7,959	15,358	3,025	3,423	6,448	10,424	11,382	21,806	33.93	36.50	70.43	13.87	15.70	29.57	25
	189,978	195,655	385,633	100,331	109,416	209,747	290,309	305,071	595,380	31.91	32.86	64.77	16.85	18.38	35.23	

Population of Boston, 1638-1905.

Census.		All Boston.	Boston proper, settled, 1630; made a city, 1822.	Annexed Territory.	Annexations.								
Years.	Taken by—				East Boston, 1637.	The Islands.	South Boston, 1804.	Washington Village, 1855.	Roxbury, 1867.	Dorchester, 1869.	West Roxbury, 1873.	Brighton, 1873.	Charlestown, 1873.
1638.	.....	.....	[1] 150	.....	.....	.....	.....	.....	.....	.....	.....	.....	.....
1675.	.....	.....	[1] 4,000	.....	.....	.....	.....	.....	.....	.....	.....	.....	.....
1698.	.....	.....	[1] 7,000	.....	.....	.....	.....	.....	.....	.....	.....	.....	.....
1704.	.....	.....	[1] 6,750	.....	.....	.....	.....	.....	.....	.....	.....	.....	.....
1720.	.....	.....	[1] 11,000	.....	.....	.....	.....	.....	.....	.....	.....	.....	.....
1722.	Town.....	.....	10,567	.....	.....	.....	.....	.....	.....	.....	.....	.....	.....
1742.	Town.....	.....	16,382	.....	.....	.....	.....	.....	.....	.....	.....	.....	.....
1752.	Town.....	.....	15,731	.....	.....	.....	.....	.....	.....	.....	.....	.....	.....
1765.	Province	.....	15,520	.....	.....	.....	.....	.....	1,487	1,360	.....	.....	2,031
1775.	Gen. Gage....	.....	6,573	.....	.....	.....	.....	.....	.....	.....	.....	.....	.....
1776.	Province	.....	2,719	.....	.....	.....	.....	.....	1,433	1,513	.....	.....	360
1781.	Province	.....	[1] 10,000	.....	.....	.....	.....	.....	[1] 1,650	[1] 1,840	.....	.....	[1] 725
1784.	Province	.....	[1] 15,870	.....	.....	.....	.....	.....	[1] 2,150	[1] 2,060	.....	.....	[1] 1,340
1789.	Town.....	.....	[1] 17,880	.....	.....	.....	.....	.....	.....	.....	.....	.....	.....
1790.	United States,	18,320	18,038	282	.....	282	.....	.....	2,226	1,722	.....	.....	1,583
1800.	United States,	24,937	24,655	282	.....	[1] 282	.....	.....	2,765	2,347	.....	.....	2,751
1810.	United States,	33,787	32,896	891	18	519	354	.....	3,669	2,930	.....	608	4,959
1820.	United States,	43,298	.....	.....	.....	.....	.....	.....	4,135	3,684	.....	702	6,591
1825.	City	58,277	56,003	2,274	24	264	1,986	.....	.....	.....	.....	.....	.....
1830.	United States,	61,392	.....	.....	.....	.....	.....	.....	5,247	4,074	.....	972	8,783
1835.	City	78,603	72,057	6,546	607	344	5,595	.....	.....	.....	.....	.....	.....
1840.	United States,	93,383	85,475	7,908	1,455	277	6,176	.....	9,089	4,875	.....	1,425	11,484
1845.	City	114,366	99,036	15,330	5,018	292	10,020	.....	.....	.....	.....	.....	.....
1850.	United States,	136,881	113,721	23,160	9,526	325	13,309	.....	18,364	7,969	.....	2,356	17,216
1855.	State.....	160,490	126,296	34,194	15,433	[1] 530	16,912	[2] 1,319	18,469	8,340	4,812	2,895	21,700
1860.	United States,	177,840	133,563	44,277	18,356	[1] 1,000	24,921	.....	25,137	9,769	6,310	3,375	25,065
1865.	State.....	192,318	141,083	51,235	20,572	[1] 1,300	29,363	.....	28,426	10,717	6,912	3,854	26,399
1870.	United States,	250,526	138,781	111,745	23,816	[1] 1,700	39,215	.....	34,753	12,261	8,686	4,967	28,323
1875.	State.....	341,919	140,669	201,250	27,420	1,927	[1] 54,147	.....	50,429	15,788	11,783	6,200	33,356
1880.	United States,	362,839	147,075	215,764	28,381	1,545	56,369	.....	[1] 57,123	[1] 17,890	14,032	6,693	33,731
1885.	State..	390,393	147,138	243,255	29,280	2,139	61,534	.....	65,965	20,717	17,424	8,523	37,673
1890.	United States,	448,477	161,330	287,147	[3] 36,930	.....	66,791	.....	78,411	29,638	24,997	12,032	38,348
1895.	State.....	496,920	160,349	336,571	39,889	2,706	67,913	.....	92,088	45,909	32,761	15,001	40,304
1900.	United States,	560,892	167,257	393,635	42,478	2,278	† 67,809	.....	† 105,393	† 77,483	† 37,263	19,279	40,652
1905.	State.....	595,380	172,473	422,907	51,334	.....	67,436	.....	111,261	90,011	41,076	21,806	39,983

[1] Estimated. [2] Included in South Boston after 1855. [3] Including Islands.

† These figures are made up to cover the geographical area originally belonging to each subdivision, which had not been done in previous censuses. If the same territory be assigned to each division in 1900 as in 1895, the figures for 1900 would be South Boston, 70,161; Dorchester, 64,648; West Roxbury, 42,407, and Roxbury, 110,732, instead of those given in the table. See Commonwealth of Massachusetts, Public Document No. 15, page 63.

Table Showing (1) Population of Boston in 1895 and in 1900, by Wards, (2) Per Cent. of Population in Each Ward, and (3) Increase or Decrease, 1895-1900, by Wards.

Ward.	Population, 1895. (State Census.)				Population, 1900. (National Census.)				Increase (+) or Decrease (—)	
	Males.	Females.	Total.	Per cent. in each Ward to Total.	Males.	Females.	Total.	Per cent. in each Ward to Total.	Absolute Numbers.	Per cent.
1.....	10,363	10,644	21,007	4.23	11,218	11,614	22,832	4.07	+1,825	+8.69
2.....	11,505	10,083	21,588	4.34	12,159	10,765	22,924	4.09	+1,336	+6.19
3.....	6,841	7,102	13,943	2.81	7,290	7,274	14,564	2.60	+621	+4.45
4.....	6,654	6,721	13,375	2.69	6,651	6,597	13,248	2.36	—127	—0.95
5.....	6,994	5,992	12,986	2.61	6,984	5,856	12,840	2.29	—146	- 1.12
6.....	14,805	13,055	27,860	5.61	17,000	13,546	30,546	5.45	+2,686	+9.64
7.....	9,049	7,924	16,973	3.42	8,167	6,615	14,782	2.64	—2,191	—12.91
8.....	12,143	10,987	23,130	4.65	15,714	13,103	28,817	5.14	+5,687	+24.59
9.....	11,398	11,776	23,174	4.66	12,743	11,840	24,583	4.38	+1,409	+6.08
10.....	10,070	12,484	22,554	4.54	10,108	12,034	22,142	3.95	—412	—1.83
11.....	7,375	12,555	19,930	4.01	7,906	11,369	19,275	3.44	—655	—3.29
12.....	9,188	12,403	21,591	4.35	10,457	13,184	23,641	4.21	+2,050	+9.49
13.....	12,695	12,205	24,900	5.01	11,635	11,200	22,835	4.07	—2,065	—8.29
14	9,635	9,551	19,186	3.86	10,859	10,594	21,453	3.82	+2,267	+11.82
15.....	8,975	9,648	18,623	3.75	9,450	10,250	19,700	3.51	+1,077	+5.78
16.....	7,664	8,656	16,320	3.28	9,545	10,472	20,017	3.57	+3,697	+22.65
17.....	10,128	10,986	21,114	4.25	12,168	12,870	25,038	4.46	+3,924	+18.58
18.....	10,641	11,038	21,679	4.36	11,078	11,323	22,401	3.99	+722	+3.33
19.....	10,508	11,864	22,372	4.50	12,882	14,296	27,178	4.85	+4,806	+21.48
20.....	9,893	11,635	21,528	4.33	14,839	17,717	32,556	5.80	+11,028	+51.23
21..... .	8,079	11,195	19,274	3.88	10,177	13,691	23,868	4.26	+4,594	+23.84
22.....	10,445	11,844	22,289	4.49	12,125	13,485	25,610	4.57	+3,321	+14.90
23.....	8,736	9,547	18,283	3.68	11,438	12,199	23,637	4.21	+5,354	+29.28
24.....	8,589	9,651	18,240	3.67	12,917	14,209	27,126	4.83	+8,886	+48.72
25.....	7,293	7,708	15,001	3.02	9,412	9,867	19,279	3.44	+4,278	+28.52
Total..	239,666	257,254	496,920	100.00	274,922	285,970	560,892	100.00	+63,972	+12.87

Table Showing (1) Population of Boston in 1900 and in 1905, by Wards, (2) Per Cent. of Population in Each Ward, and (3) Increase or Decrease 1900-1905 by Wards.

Ward.	Population, 1900. (National Census.)				Population, 1905. (State Census.)				Increase (+) or Decrease (—)	
	Males.	Females.	Total.	Per cent. in each Ward to Total.	Males.	Females.	Total.	Per cent. in each Ward to Total.	Absolute Numbers.	Per cent.
1.....	11,218	11,614	22,832	4.07	12,553	12,852	25,405	4.27	+2,573	+11.27
2.....	12,159	10,765	22,924	4.09	14,076	11,853	25,929	4.35	+3,005	+13.11
3.....	7,290	7,274	14,564	2.60	7,441	7,390	14,831	2.49	+267	+1.83
4.....	6,651	6,597	13,248	2.36	6,313	6,186	12,499	2.10	—749	—5.65
5.....	6,984	5,856	12,840	2.29	6,911	5,742	12,653	2.12	—187	—1.46
6.....	17,000	13,546	30,546	5.45	16,563	13,424	29,987	5.04	—559	—1.83
7.....	8,167	6,615	14,782	2.64	8,996	6,583	15,579	2.62	+797	+5.39
8.....	15,714	13,103	28,817	5.14	16,820	13,990	30,810	5.17	+1,993	+6.92
9.....	12,743	11,840	24,583	4.38	11,428	10,692	22,120	3.72	—2,463	—10.02
10.....	10,108	12,034	22,142	3.95	10,734	13,107	23,841	4.00	+1,699	+7.67
11.....	7,906	11,369	19,275	3.44	8,444	13,909	22,353	3.75	+3,078	+15.97
12..	10,457	13,184	23,641	4.21	9,598	12,140	21,738	3.65	—1,903	—8.05
13.....	11,635	11,200	22,835	4.07	11,193	10,461	21,654	3.64	—1,181	—5.17
14.....	10,859	10,594	21,453	3.82	10,990	11,137	22,127	3.72	+674	+3.14
15.....	9,450	10,250	19,700	3.51	9,815	10,495	20,310	3.41	+610	+3.10
16.....	9,545	10,472	20,017	3.57	10,349	11,575	21,924	3.68	+1,907	+9.53
17.....	12,168	12,870	25,038	4.46	11,730	12,583	24,313	4.08	—725	—2.90
18.....	11,078	11,323	22,401	3.99	10,854	11,267	22,121	3.72	—280	—1.25
19.....	12,882	14,296	27,178	4.85	13,784	15,429	29,213	4.91	+2,035	+7.49
20.....	14,839	17,717	32,556	5.80	19,043	22,762	41,805	7.02	+9,249	+28.41
21.....	10,177	13,691	23,868	4.26	11,533	15,000	26,533	4.46	+2,665	+11.17
22.....	12,125	13,485	25,610	4.57	13,075	14,694	27,769	4.66	+2,159	+8.43
23.....	11,438	12,199	23,637	4.21	12,664	13,746	26,410	4.44	+2,773	+11.73
24.....	12,917	14,209	27,126	4.83	14,978	16,672	31,650	5.32	+4,524	+16.68
25.....	9,412	9,867	19,279	3.44	10,424	11,382	21,806	3.66	+2,527	+13.11
Total	274,922	285,970	560,892	100.00	290,309	305,071	595,380	100.00	+34,488	+6.15

Results of the Boston School Census, by Wards, September 1, 1906.

Ward.	Number of Persons Five to Fifteen Years of Age.															
	Total Number in the City.	In Public Schools.	In Private Schools.	Not Attending School.	5 and 6 Years of Age.			7 to 13 Years of Age.			14 Years of Age.			Total.		
					Males.	Females.	Total.	Males.	Females.	Total.	Males.	Females.	Total.	Males.	Females.	Total.
1.....	5,425	3,642	1,208	575	582	596	1,178	1,828	1,899	3,727	257	263	520	2,667	2,758	5,425
2.....	5,052	2,818	1,787	447	568	534	1,102	1,793	1,641	3,434	313	203	516	2,674	2,378	5,052
3.....	2,660	2,277	164	219	275	345	620	886	936	1,822	89	129	218	1,250	1,410	2,660
4.....	2,459	1,477	733	249	266	229	495	871	838	1,709	125	130	255	1,262	1,197	2,459
5.....	1,847	1,280	346	221	223	209	432	602	668	1,270	74	71	145	899	948	1,847
6.....	5,096	3,542	730	824	565	639	1,204	1,707	1,674	3,381	258	253	511	2,530	2,566	5,096
7.....	1,758	1,495	153	110	201	181	382	585	633	1,218	78	80	158	864	894	1,758
8.....	5,419	4,536	81	802	612	592	1,204	1,838	1,845	3,683	245	287	532	2,695	2,724	5,419
9.....	3,717	3,176	39	502	413	424	837	1,209	1,254	2,463	222	195	417	1,844	1,873	3,717
10.....	1,626	1,324	63	239	166	150	316	528	602	1,130	76	104	180	770	856	1,626
11.....	1,822	1,216	354	252	189	177	366	604	673	1,277	85	94	179	878	944	1,822
12.....	1,916	1,470	177	269	209	196	405	632	650	1,282	114	115	229	955	961	1,916
13.....	4,515	2,871	1,373	271	513	487	1,000	1,510	1,625	3,135	193	187	380	2,216	2,299	4,515
14.....	4,556	3,811	308	437	505	522	1,027	1,490	1,586	3,076	204	249	453	2,199	2,357	4,556
15.....	4,630	3,414	802	414	428	442	870	1,610	1,625	3,235	267	258	525	2,305	2,325	4,630
16.....	3,934	3,140	430	364	419	343	762	1,361	1,393	2,754	199	219	418	1,979	1,955	3,934
17.....	4,966	3,738	806	422	616	722	1,338	1,527	1,664	3,191	193	244	437	2,336	2,630	4,966
18.....	4,490	3,436	499	555	439	461	900	1,480	1,556	3,036	283	271	554	2,202	2,288	4,490
19.....	6,345	3,557	2,305	483	642	590	1,232	2,270	2,256	4,526	295	292	587	3,207	3,138	6,345
20.....	7,664	6,194	922	548	830	1,139	1,969	2,318	2,517	4,835	412	448	860	3,560	4,104	7,664
21.....	3,529	2,654	480	395	350	331	681	1,198	1,220	2,418	198	232	430	1,746	1,783	3,529
22.....	4,955	3,678	931	346	535	690	1,225	1,545	1,777	3,322	199	209	408	2,279	2,676	4,955
23.....	5,394	4,291	542	561	511	463	974	2,018	1,784	3,802	312	306	618	2,841	2,553	5,394
24	6,108	5,326	151	631	591	595	1,186	2,069	2,112	4,181	383	358	741	3,043	3,065	6,108
25.....	4,135	3,189	642	304	398	452	850	1,434	1,412	2,846	217	222	439	2,049	2,086	4,135
Total.	104,018	77,552	16,026	10,440	11,046	11,509	22,555	34,913	35,840	70,753	5,291	5,419	10,710	51,250	52,768	104,018

Port Statistics — 1897-1906.

YEAR.	VALUE OF IMPORTS AND EXPORTS.			NUMBER AND TONNAGE OF VESSELS IN FOREIGN TRADE.						COASTWISE ARRIVALS.
	IMPORTS.	EXPORTS.	TOTAL.	ENTERED.		CLEARED.		TOTAL.		
				Number.	Tonnage.	Number.	Tonnage.	Number.	Tonnage.	Number.
1897	$85,688,149	$104,191,690	$189,879,839	2,068	1,980,708	1,936	1,656,789	4,004	3,637,497	9,570
1898	48,814,921	124,864,787	173,679,708	1,797	1,948,536	1,747	1,715,295	3,544	3,663,831	9,671
1899	63,428,076	127,162,483	190,590,559	1,968	2,373,446	1,854	2,057,573	3,822	4,431,019	10,304
1900	68,630,557	123,858,161	192,488,718	1,667	2,265,031	1,618	1,977,410	3,285	4,242,441	10,436
1901	65,337,328	131,667,790	197,005,118	1,823	2,475,436	1,735	2,210,686	3,558	4,686,122	10,415
1902	78,143,151	86,655,754	164,798,905	1,756	2,671,517	1,589	2,083,399	3,345	4,754,916	8,516
1903	82,762,769	86,429,156	169,191,925	1,596	2,886,181	1,377	2,233,287	2,973	5,119,468	9,316
1904	86,268,648	87,866,428	174,135,076	1,400	2,642,902	1,288	2,157,966	2,688	4,800,868	8,799
1905	106,072,780	93,796,894	199,869,674	1,543	2,822,360	1,361	2,158,050	2,904	4,980,410	9,066
1906	110,333,951	99,370,016	209,703,967	1,586	3,060,202	1,380	2,333,917	2,966	5,394,119	8,634

The foregoing table has been compiled from reports of the Boston Chamber of Commerce.

Polls, Registered Voters and Total Vote at State Election, 1906.

Ward.	Population, State Consus, 1905.	1906.					
		Legal Voters, State Census, 1905.	Polls Returned by Listing Board, May 1, 1906.	Registered Voters.	Total Vote.	Per cent. of Polls Registered.	Per cent. Registered who Voted.
1	25,405	5,808	7,543	4,924	4,015	65.28	81.54
2	25,929	5,082	7,455	3,792	2,980	50.87	78.59
3	14,831	3,915	4,304	3,206	2,628	74.49	81.97
4	12,499	3,207	4,121	2,539	1,980	61.61	77.98
5	12,653	3,519	4,354	2,660	2,159	61.09	81.17
6	29,987	3,994	13,308	3,155	2,610	23.71	82.73
7	15,579	3,726	6,221	2,216	1,855	35.62	83.71
8	30,810	5,745	10,814	3,994	3,325	36.93	83.25
9	22,120	5,392	8,976	3,881	2,985	43.24	76.91
10	23,841	6,722	9,331	4,422	3,469	47.39	78.45
11	22,353	4,654	7,280	4,235	3,587	58.17	84.70
12	21,738	6,038	8,318	4,106	3,268	49.36	79.59
13	21,654	4,380	7,020	3,579	2,907	50.98	81.22
14	22,127	5,384	6,915	4,589	3,739	66.36	81.48
15	20,310	4,744	5,924	4,161	3,289	70.24	79.04
16	21,924	5,485	6,840	4,677	3,790	68.38	81.03
17	24,313	5,759	7,591	4,606	3,744	60.68	81.29
18	22,121	5,284	7,181	3,941	2,986	54.88	75.77
19	29,213	6,660	8,365	5,328	4,356	63.69	81.76
20	41,805	10,866	13,229	9,658	8,011	73.01	82.95
21	26,533	7,003	8,447	5,892	4,902	69.75	83.20
22	27,769	6,808	8,544	5,668	4,622	66.34	81.55
23	26,410	6,227	7,598	5,417	4,691	71.29	86.60
24	31,650	7,919	9,626	6,769	5,606	70.32	82.82
25	21,806	5,312	6,916	4,662	3,964	67.41	85.03
Total	595,380	139,633	196,221	112,077	91,468	57.12	81.61

General Ward Statistics of Boston, 1906 — Absolute Numbers.

Ward.	Area (Acres).				[1] Population.				
							Persons 5 to 15 years of age.		
	Land.	Flats.	Water.	Total.	Persons.	Persons per Acre of Land.	Males.	Females.	Total.
1	1,188	163	159	1,510	25,405	21.4	2,667	2,758	5,425
2	357	58	.....	415	25,929	72.6	2,674	2,378	5,052
3	332	.....	56	388	14,831	44.7	1,250	1,410	2,660
4	301	88	78	467	12,499	41.5	1,262	1,197	2,459
5	205	.....	11	216	12,653	61.7	899	948	1,847
6	293	.....	.....	293	29,987	102.3	2,530	2,566	5,096
7	394	.....	18	412	15,579	39.5	864	894	1,758
8	166	.....	70	236	30,810	185.6	2,695	2,724	5,419
9	186	22	79	287	22,120	118.9	1,844	1,873	3,717
10	394	.....	.....	394	23,841	60.5	770	856	1,626
11	638	.....	226	864	22,353	35.0	878	944	1,822
12	235	.....	.....	235	21,738	92.5	955	961	1,916
13	604	74	35	713	21,654	35.9	2,216	2,299	4,515
14	385	449	65	899	22,127	57.5	2,199	2,357	4,556
15	243	107	.....	350	20,310	83.6	2,305	2,325	4,630
16	564	109	.....	673	21,924	38.9	1,979	1,955	3,934
17	423	37	.....	460	24,313	57.5	2,336	2,630	4,966
18	220	.....	.....	220	22,121	100.6	2,202	2,288	4,490
19	760	.....	.....	760	29,213	38.4	3,207	3,138	6,345
20	1,716	394	.....	2,110	41,805	24.4	3,560	4,104	7,664
21	640	.....	.....	640	26,533	41.5	1,746	1,783	3,529
22	760	.....	.....	760	27,769	36.5	2,279	2,676	4,955
23	7,617	.....	45	7,662	26,410	3.5	2,841	2,553	5,394
24	3,252	136	92	3,480	31,650	9.7	3,043	3,065	6,108
25	2,740	.....	116	2,856	21,806	8.0	2,049	2,086	4,135
Total	24,613	1,637	1,050	27,300	595,380	24.2	51,250	52,768	104,018

[1] The figures regarding total population are taken from the State Census for 1905. Those relating to persons between 5 and 15 years of age are taken from the School Census of 1906, for further details of which see p. 233.

General Ward Statistics of Boston, 1906 — Absolute Numbers. — *Continued.*

Ward.	Polls Returned by Listing Board, May 1, 1906.	Voters at Municipal Election.					
		Registered Voters.			Actual Voters.		
		Men.	Women.	Total.	Men.	Women.	Total.
1	7,543	4,933	551	5,484	3,501	293	3,794
2	7,455	3,822	156	3,978	2,718	78	2,796
3	4,304	3,204	699	3,903	2,365	330	2,695
4	4,121	2,545	434	2,979	1,686	202	1,888
5	4,354	2,668	376	3,044	1,940	182	2,122
6	13,308	3,173	170	3,343	2,217	68	2,285
7	6,221	2,222	243	2,465	1,509	113	1,622
8	10,814	3,990	136	4,126	2,833	83	2,916
9	8,976	3,904	182	4,086	2,601	90	2,691
10	9,331	4,459	555	5,014	2,657	365	3,022
11	7,280	4,241	1,338	5,579	2,859	938	3,797
12	8,318	4,141	495	4,636	2,616	298	2,914
13	7,020	3,595	193	3,788	2,507	109	2,616
14	6,915	4,608	556	5,164	3,209	323	3,532
15	5,924	4,166	643	4,809	2,780	342	3,122
16	6,840	4,684	590	5,274	3,024	350	3,374
17	7,591	4,611	328	4,939	3,297	185	3,482
18	7,181	3,957	239	4,196	2,362	120	2,482
19	8,365	5,337	620	5,957	3,518	274	3,792
20	13,229	9,685	1,676	11,361	6,344	1,055	7,399
21	8,447	5,896	1,069	6,965	4,215	690	4,905
22	8,544	5,701	648	6,349	3,864	424	4,288
23	7,598	5,531	829	6,360	4,010	542	4,552
24	9,626	6,792	1,088	7,880	4,474	601	5,075
25	6,916	4,667	814	5,481	3,360	540	3,900
Total	196,221	112,532	14,628	127,160	76,466	8,595	85,061

General Ward Statistics of Boston, 1906 — Absolute Numbers. — *Concluded.*

Ward.	Assessed Valuation.			Taxes.			
	Real Estate.	Personal Estate.	Total.	On Polls.	Real Estate	Personal Estate.	Total.
1.....	$13,595,800	$902,000	$14,497,800	$14,928	$216,173 22	$14,341 80	$245,443 02
2.....	16,432,500	734,400	17,166,900	12,280	261,276 75	11,676 96	285,233 71
3.....	10,284,900	841,100	11,126,000	8,414	163,529 91	13,373 49	185,317 40
4.....	12,965,700	732,600	13,698,300	8,124	206,154 63	11,648 34	225,926 97
5.....	12,634,300	2,161,400	14,795,700	8,138	200,885 37	34,366 26	243,389 63
6.....	162,780,000	38,196,200	200,976,200	21,204	2,588,202 00	607,319 58	3,216,725 58
7.....	265,132,100	61,071,600	326,203,700	11,896	4,215,600 39	971,038 44	5,198,534 83
8.....	31,492,000	3,055,300	34,547,300	19,224	500,722 80	48,579 27	568,526 07
9.....	24,698,500	1,452,400	26,150,900	18,002	392,706 15	23,093 16	433,801 31
10.....	61,866,500	4,267,700	66,134,200	16,874	983,677 35	67,856 43	1,068,407 78
11.....	117,873,000	75,198,900	193,071,900	12,686	1,874,180 70	1,195,662 51	3,082,529 21
12.....	22,274,100	3,229,000	25,503,100	15,182	354,158 19	51,341 10	420,681 29
13.....	25,433,500	4,294,800	29,728,300	13,658	404,392 65	68,287 32	486,337 97
14.....	12,833,600	526,700	13,360,300	12,596	204,054 24	8,374 53	225,024 77
15.....	9,260,000	623,500	9,883,500	11,396	147,234 00	9,913 65	168,543 65
16.....	14,866,100	1,182,200	16,048,300	12,910	236,370 99	18,796 98	268,077 97
17.....	18,855,700	1,365,300	20,221,000	14,014	299,805 63	21,708 27	335,527 90
18.....	16,882,900	1,173,400	18,056,300	13,190	268,438 11	18,657 06	300,285 17
19.....	24,351,700	2,850,700	27,202,400	16,406	387,192 03	45,326 13	448,924 16
20.....	38,492,800	4,863,800	43,356,600	25,208	612,035 52	77,334 42	714,577 94
21.....	26,639,600	5,409,900	32,049,500	16,302	423,569 64	86,017 41	525,889 05
22.....	22,070,800	4,822,200	26,893,000	16,708	350,925 72	76,672 98	444,306 70
23.....	25,472,900	7,114,800	32,587,700	14,802	405,019 11	113,125 32	532,946 43
24.....	28,838,900	2,883,800	31,722,700	19,174	458,538 51	45,852 42	523,564 93
25.....	28,864,800	3,933,500	32,798,300	13,612	458,950 32	62,542 65	535,104 97
Total	$1,044,892,700	$232,887,200	*$1,277,779,900	$366,928	$16,613,793 93	$3,702,906 48	$20,683,628 41

NOTE. — The supplementary assessments of omitted estates increased the totals (for all wards) under Assessed Valuation as follows: Real Estate, $4,900, and Personal Estate, $2,602,900; and under Taxes as follows: Polls, $156, Real Estate, $77.91, and Personal Estate, $41,386.11.

*To this total should be added (besides the supplementary assessments noted) the valuation of the Bank Stock held, amounting to $11,925,987, and the total of Taxes is correspondingly increased by $189,623.20.

General Ward Statistics of Boston, 1906 — *Proportional Numbers.

Ward.	Area (Acres).				Population.			
						Persons 5 to 15 years of age. (School Census, 1906.)		
	Land.	Flats.	Water.	Total.	Population (State Census, 1905).	Males.	Females.	Total.
1	4.83	9.96	15.84	5.54	4.27	5.20	5.23	5.22
2	1.45	3.54	.....	1.52	4.35	5.22	4.51	4.86
3	1.35	.....	5.58	1.42	2.49	2.44	2.67	2.56
4	1.22	5.38	7.77	1.71	2.10	2.46	2.27	2.36
5	0.83	.....	1.10	0.79	2.12	1.75	1.80	1.78
6	1.19	.....	.....	1.08	5.04	4.94	4.86	4.90
7	1.60	.....	1.79	1.52	2.62	1.68	1.69	1.69
8	0.67	.....	6.67	0.86	5.17	5.26	5.16	5.21
9	0.76	1.34	7.87	1.05	3.72	3.60	3.55	3.57
10	1.60	.....	.....	1.45	4.00	1.50	1.62	1.56
11	2.59	.....	21.52	3.17	3.75	1.71	1.79	1.75
12	0.95	.....	.....	0.86	3.65	1.86	1.82	1.84
13	2.45	4.52	3.49	2.62	3.64	4.32	4.36	4.34
14	1.56	27.42	6.47	3.30	3.72	4.29	4.47	4.38
15	0.99	6.54	.....	1.28	3.41	4.50	4.41	4.45
16	2.29	6.66	.....	2.47	3.68	3.86	3.70	3.78
17	1.72	2.26	.....	1.69	4.08	4.56	4.98	4.77
18	0.89	.....	.....	0.80	3.72	4.30	4.33	4.32
19	3.09	.....	.....	2.79	4.91	6.26	5.95	6.10
20	6.97	24.07	.....	7.74	7.02	6.95	7.78	7.37
21	2.60	.....	.....	2.35	4.46	3.41	3.38	3.39
22	3.09	.....	.....	2.79	4.66	4.45	5.07	4.76
23	30.95	.....	4.48	28.11	4.44	5.54	4.84	5.19
24	13.21	8.31	9.16	12.77	5.32	5.94	5.81	5.87
25	11.13	.....	11.55	10.48	3.66	4.00	3.95	3.98

*These numbers show the per cent. of Area, Population, etc., in each Ward to the whole City.

General Ward Statistics of Boston, 1906 — * Proportional Numbers. — *Continued.*

Ward.	Polls Returned by Listing Board, May 1, 1906.	Voters at Municipal Election.					
		Registered Voters.			Actual Voters.		
		Men.	Women.	Total.	Men.	Women.	Total.
1	3.84	4.38	3.77	4.31	4.58	3.41	4.46
2	3.80	3.40	1.07	3.13	3.55	0.91	3.29
3	2.19	2.85	4.78	3.07	3.09	3.84	3.17
4	2.10	2.26	2.97	2.34	2.21	2.35	2.22
5	2.22	2.37	2.57	2.40	2.54	2.12	2.49
6	6.78	2.82	1.16	2.63	2.90	0.79	2.69
7	3.17	1.97	1.66	1.94	1.97	1.31	1.91
8	5.51	3.54	0.93	3.25	3.71	0.97	3.43
9	4.57	3.47	1.24	3.21	3.40	1.05	3.16
10	4.76	3.96	3.79	3.94	3.48	4.25	3.55
11	3.71	3.77	9.15	4.39	3.74	10.91	4.46
12	4.24	3.68	3.38	3.65	3.42	3.47	3.43
13	3.58	3.19	1.32	2.98	3.28	1.27	3.07
14	3.52	4.09	3.80	4.06	4.20	3.76	4.15
15	3.02	3.70	4.40	3.78	3.64	3.98	3.67
16	3.49	4.16	4.03	4.15	3.95	4.07	3.97
17	3.87	4.10	2.24	3.88	4.31	2.15	4.09
18	3.66	3.52	1.63	3.30	3.09	1.39	2.92
19	4.26	4.74	4.24	4.69	4.60	3.19	4.46
20	6.74	8.61	11.46	8.93	8.30	12.27	8.70
21	4.31	5.24	7.31	5.48	5.51	8.03	5.77
22	4.35	5.07	4.43	4.99	5.05	4.93	5.04
23	3.87	4.92	5.67	4.99	5.24	6.31	5.35
24	4.91	6.04	7.44	6.20	5.85	6.99	5.97
25	3.53	4.15	5.56	4.31	4.39	6.28	4.58

* These numbers show the per cent. of Polls, Registered and Actual Voters in each Ward to the whole City.

General Ward Statistics of Boston, 1906 — *Proportional Numbers. — *Concluded.*

Ward.	Assessed Valuation.			Taxes.			
	Real Estate.	Personal Estate.	Total.	On Polls.	Real Estate.	Personal Estate.	Total.
1	1.30	0.39	1.13	4.07	1.30	0.39	1.19
2	1.57	0.32	1.34	3.35	1.57	0.32	1.38
3	0.98	0.36	0.87	2.29	0.98	0.36	0.90
4	1.24	0.31	1.07	2.21	1.24	0.31	1.09
5	1.21	0.93	1.16	2.22	1.21	0.93	1.18
6	15.58	16.40	15.73	5.78	15.58	16.40	15.55
7	25.38	26.22	25.53	3.24	25.38	26.22	25.13
8	3.01	1.31	2.70	5.24	3.01	1.31	2.75
9	2.36	0.62	2.05	4.91	2.36	0.62	2.10
10	5.92	1.83	5.17	4.60	5.92	1.83	5.16
11	11.28	32.29	15.11	3.46	11.28	32.29	14.90
12	2.13	1.39	2.00	4.14	2.13	1.39	2.03
13	2.43	1.84	2.33	3.72	2.43	1.84	2.35
14	1.23	0.23	1.05	3.43	1.23	0.23	1.09
15	0.89	0.27	0.77	3.11	0.89	0.27	0.82
16	1.42	0.51	1.26	3.52	1.42	0.51	1.30
17	1.81	0.59	1.58	3.82	1.81	0.59	1.62
18	1.62	0.50	1.41	3.59	1.62	0.50	1.45
19	2.33	1.22	2.13	4.47	2.33	1.22	2.17
20	3.69	2.09	3.39	6.87	3.69	2.09	3.45
21	2.55	2.32	2.51	4.44	2.55	2.32	2.54
22	2.11	2.07	2.10	4.55	2.11	2.07	2.15
23	2.44	3.06	2.56	4.03	2.44	3.06	2.58
24	2.76	1.24	2.48	5.23	2.76	1.24	2.53
25	2.76	1.69	2.57	3.71	2.76	1.69	2.59

*These numbers show the per cent. of Assessed Valuation and Taxes on Real and Personal Estate in each Ward to the whole City.

Population, Polls and Voters by Wards and Precincts in 1906.

Ward.	Precinct 1.						Precinct 2.					
	Population, 1905.	Polls Returned by Listing Board, May 1, 1906.	Municipal Election.				Population, 1905.	Polls Returned by Listing Board, May 1, 1906.	Municipal Election.			
			Men.		Women.				Men.		Women.	
			Registered Voters.	Voted.	Registered Voters.	Voted.			Registered Voters.	Voted.	Registered Voters.	Voted.
1.....	1,867	649	384	271	50	29	1,848	616	398	263	89	46
2.....	3,208	898	483	363	16	11	2,364	724	333	212	18	7
3.....	1,969	627	475	329	106	58	2,626	708	545	400	112	50
4.....	2,134	608	445	319	102	53	1,927	677	397	228	52	26
5.....	1,984	755	455	311	48	20	2,121	828	594	461	126	77
6.....	3,771	1,578	285	209	22	5	3,969	1,751	432	282	28	12
7.....	3,143	744	190	126	19	10	2,142	1,136	353	227	60	29
8.....	5,291	1,683	589	450	3	—	5,281	2,317	676	443	13	7
9.....	3,947	1,641	628	414	12	7	3,607	1,461	648	426	38	15
10.....	2,098	929	347	218	18	14	2,186	979	400	252	29	18
11.....	2,844	1,269	621	349	94	67	3,123	1,157	451	264	26	11
12.....	2,953	1,371	707	401	123	78	2,468	1,043	564	356	124	70
13.....	2,942	932	426	298	22	10	2,824	903	393	272	15	10
14.....	3,667	1,101	621	475	65	39	2,853	866	569	433	30	12
15.....	1,948	569	346	220	30	9	3,267	872	585	378	65	36
16.....	2,050	596	417	271	65	22	3,471	1,084	706	423	54	34
17.....	2,737	944	450	312	4	3	2,375	651	430	344	13	8
18.....	3,376	1,060	614	364	30	20	3,993	1,221	595	345	19	10
19.....	4,520	1,167	698	421	52	13	2,742	746	440	284	52	36
20.....	4,053	1,343	951	652	145	93	4,373	1,321	965	562	181	129
21.....	2,759	888	586	412	110	59	2,694	772	495	332	68	36
22.....	4,100	1,182	826	590	97	52	4,014	1,268	821	583	37	17
23.....	1,715	493	352	282	113	83	3,118	862	609	479	33	20
24.....	2,989	880	598	388	53	29	2,643	835	528	348	98	57
25.....	4,100	1,195	770	500	96	48	2,817	992	652	459	130	77

Population, Polls and Voters by Wards, etc. — *Continued.*

Ward.	Precinct 3.						Precinct 4.					
	Population, 1905.	Polls Returned by Listing Board, May 1, 1906.	Municipal Election.				Population, 1905.	Polls Returned by Listing Board, May 1, 1906.	Municipal Election.			
			Men.		Women.				Men.		Women.	
			Registered Voters.	Voted.	Registered Voters.	Voted.			Registered Voters.	Voted.	Registered Voters.	Voted.
1.....	2,694	875	626	444	133	80	2,869	860	584	398	72	31
2.....	2,057	862	448	319	16	11	2,564	744	438	323	20	6
3.....	2,040	668	516	389	88	48	2,899	847	620	455	112	52
4.....	2,370	810	502	330	106	49	2,291	674	433	295	75	41
5.....	2,154	751	432	344	51	22	1,029	501	306	202	36	19
6.....	2,893	1,645	403	277	31	11	4,129	2,146	449	302	11	4
7.....	2,532	1,319	466	296	49	22	2,589	1,096	385	256	26	12
8.....	2,537	1,293	595	391	39	29	4,898	1,832	759	545	28	15
9.....	3,943	1,140	401	308	16	12	3,352	1,266	625	424	11	4
10	1,773	922	335	217	50	33	2,028	918	380	215	35	27
11.....	2,772	1,056	540	360	131	82	2,368	858	525	375	202	149
12.....	2,640	919	437	258	37	21	2,610	1,322	653	404	58	35
13.....	2,728	978	409	277	11	1	2,543	848	446	332	18	11
14.....	1,908	589	451	317	60	29	2,209	723	493	341	78	46
15.....	2,786	831	540	353	92	48	1,916	643	476	318	73	40
16.....	4,155	1,230	849	574	68	36	3,222	1,064	703	397	89	59
17.....	1,984	706	439	299	66	47	2,982	971	634	415	105	56
18.....	3,384	1,211	614	319	40	15	3,858	1,394	729	365	42	25
19.....	3,682	974	630	454	92	53	2,692	888	567	398	65	27
20.....	3,910	1,262	880	607	184	119	3,961	1,159	819	532	96	41
21.....	1,715	775	535	372	86	51	2,427	767	553	387	130	88
22.....	2,921	834	539	383	13	9	3,741	1,221	804	520	98	72
23.....	2,778	834	556	406	22	10	3,631	1,056	711	505	82	51
24.....	2,663	813	545	320	100	60	2,406	753	591	377	106	53
25.....	2,411	787	571	391	145	106	3,422	1,055	529	392	32	20

Population, Polls and Voters by Wards, etc. — *Continued.*

Ward.	Precinct 5.						Precinct 6.					
			Municipal Election.						Municipal Election.			
			Men.		Women.				Men.		Women.	
	Population, 1905.	Polls Returned by Listing Board, May 1, 1906.	Registered Voters.	Voted.	Registered Voters.	Voted.	Population, 1905.	Polls Returned by Listing Board, May 1, 1906.	Registered Voters.	Voted.	Registered Voters.	Voted.
1	3,106	848	563	386	84	49	3,836	1,026	590	428	10	6
2	2,595	760	390	299	15	10	2,498	743	461	304	32	10
3	2,559	856	614	462	142	62	2,738	598	434	330	139	60
4	2,143	648	407	275	62	19	1,634	704	361	239	37	14
5	2,124	785	490	348	68	27	3,241	734	391	274	47	17
6	5,358	2,202	505	351	22	7	2,059	876	345	228	15	8
7	2,747	1,000	469	344	60	26	2,426	926	359	260	29	14
8	6,832	1,917	615	466	21	11	5,971	1,772	756	538	32	21
9	2,951	1,521	621	359	39	18	2,894	1,100	487	317	49	24
10	1,342	739	338	150	20	16	1,947	1,061	487	249	49	33
11	2,637	489	340	255	175	125	1,471	402	260	209	136	96
12	2,971	1,184	547	334	48	31	4,453	1,513	709	481	41	20
13	3,105	949	509	362	46	28	2,269	792	414	282	30	21
14	3,109	947	639	425	99	60	2,594	751	514	340	70	54
15	2,188	677	527	376	98	56	2,285	654	486	330	120	66
16	2,964	960	674	436	75	46	2,311	834	599	375	175	113
17	2,001	676	421	301	27	14	2,302	631	367	277	13	9
18	3,388	1,014	614	414	23	9	4,122	1,281	791	555	85	41
19	2,422	781	443	278	56	16	3,096	946	594	402	77	41
20	3,983	1,285	935	642	124	51	4,103	1,235	964	652	156	99
21	2,750	885	564	386	83	50	2,981	667	493	364	111	79
22	3,878	1,216	785	490	53	30	2,561	804	623	423	131	87
23	4,450	1,205	864	577	117	74	3,635	1,066	819	564	105	66
24	2,483	746	566	396	104	51	2,629	681	513	389	82	39
25	2,655	792	628	494	114	77	3,598	1,230	870	609	163	111

Population, Polls and Voters by Wards, etc. — *Continued.*

Ward.	Precinct 7.						Precinct 8.					
	Population, 1905.	Polls Returned by Listing Board, May 1, 1906.	Municipal Election.				Population, 1905.	Polls Returned by Listing Board, May 1, 1906.	Municipal Election.			
			Men.		Women.				Men.		Women.	
			Registered Voters.	Voted.	Registered Voters.	Voted.			Registered Voters.	Voted.	Registered Voters.	Voted.
1	3,662	1,038	688	474	57	18	3,395	979	714	534	33	15
2	3,934	1,237	663	450	22	10	6,709	1,487	606	448	17	13
3	.....	.....	.....	.....	.....	.....	.....	.....	.....	.....	.....	.....
4	.....	.....	.....	.....	.....	.....	.....	.....	.....	.....	.....	.....
5	.....	.....	.....	.....	.....	.....	.....	.....	.....	.....	.....	.....
6	4,183	1,816	442	345	18	10	3,625	1,294	312	223	23	11
7	.....	.....	.....	.....	.....	.....	.....	.....	.....	.....	.....	.....
8	.....	.....	.....	.....	.....	.....	.....	.....	.....	.....	.....	.....
9	1,426	847	494	353	17	10	.....	.....	.....	.....	.....	.....
10	4,578	1,278	743	474	119	70	4,195	1,492	820	487	95	55
11	1,425	565	410	289	185	140	2,491	472	384	291	201	132
12	3,643	966	524	382	64	43	.....	.....	.....	.....	.....	.....
13	2,604	819	501	352	19	10	2,639	799	497	332	32	18
14	2,866	888	608	425	79	48	2,921	1,050	713	453	75	35
15	3,369	936	682	438	97	51	2,551	742	524	367	68	36
16	3,751	1,072	736	548	64	40	.....	.....	.....	.....	.....	.....
17	3,041	946	545	405	29	15	4,357	1,246	747	525	26	12
18	.....	.....	.....	.....	.....	.....	.....	.....	.....	.....	.....	.....
19	2,873	892	666	479	121	54	3,303	953	675	425	81	26
20	3,216	1,033	737	479	72	45	3,409	1,074	843	568	173	115
21	3,354	888	615	442	65	48	3,540	569	431	311	106	75
22	2,880	889	581	397	152	105	3,674	1,130	722	478	67	52
23	2,482	757	605	467	120	80	2,574	771	621	467	203	136
24	2,598	782	591	407	115	75	2,001	724	497	289	65	34
25	2,803	865	647	515	134	101	.....	.....	.....	.....	.....	.....

Population, Polls and Voters by Wards, etc. — *Continued.*

Ward.	Precinct 9.						Precinct 10.					
	Population, 1905.	Polls Returned by Listing Board, May 1, 1906.	Municipal Election.				Population, 1905.	Polls Returned by Listing Board, May 1, 1906.	Municipal Election.			
			Men.		Women.				Men.		Women.	
			Registered Voters.	Voted.	Registered Voters.	Voted.			Registered Voters.	Voted.	Registered Voters.	Voted.
1....	2,128	652	386	303	23	19	.....	.....	.....	.....	.....	.....
2....	.....	.....	.....	.....	.....	.....	.....	.....	.....	.....	.....	.....
3....	.....	.....	.....	.....	.....	.....	.....	.....	.....	.....	.....	.....
4....	.....	.....	.....	.....	.....	.....	.....	.....	.....	.....	.....	.....
5....	.....	.....	.....	.....	.....	.....	.....	.....	.....	.....	.....	.....
6....	.....	.....	.....	.....	.....	.....	.....	.....	.....	.....	.....	.....
7....	.....	.....	.....	.....	.....	.....	.....	.....	.....	.....	.....	.....
8....	.....	.....	.....	.....	.....	.....	.....	.....	.....	.....	.....	.....
9....	.....	.....	.....	.....	.....	.....	.....	.....	.....	.....	.....	.....
10....	3,694	1,013	609	395	140	99	.....	.....	.....	.....	.....	.....
11....	3,222	1,012	710	467	188	136	.....	.....	.....	.....	.....	.....
12....	.....	.....	.....	.....	.....	.....	.....	.....	.....	.....	.....	.....
13....	.....	.....	.....	.....	.....	.....	.....	.....	.....	.....	.....	.....
14....	.....	.....	.....	.....	.....	.....	.....	.....	.....	.....	.....	.....
15....	.....	.....	.....	.....	.....	.....	.....	.....	.....	.....	.....	.....
16....	.....	.....	.....	.....	.....	.....	.....	.....	.....	.....	.....	.....
17....	2,534	820	578	419	45	21	.....	.....	.....	.....	.....	.....
18....	.....	.....	.....	.....	.....	.....	.....	.....	.....	.....	.....	.....
19....	3,883	1,018	624	377	24	8	.....	.....	.....	.....	.....	.....
20....	4,235	1,386	1,030	632	164	99	3,799	1,231	979	661	325	219
21....	4,313	659	505	395	144	92	*	627	405	304	39	23
22....	.....	.....	.....	.....	.....	.....	.....	.....	.....	.....	.....	.....
23....	2,027	554	394	263	34	22	.....	.....	.....	.....	.....	.....
24....	3,385	994	643	384	32	18	2,618	830	562	404	114	66
25....	.....	.....	.....	.....	.....	.....	.....	.....	.....	.....	.....	.....

* Precinct established in 1906.

Population, Polls and Voters by Wards, etc. — *Continued.*

Ward.	Precinct 11.						Precinct 12.					
	Population, 1905.	Polls Returned by Listing Board, May 1, 1906.	Municipal Election.				Population, 1905.	Polls Returned by Listing Board, May 1, 1906.	Municipal Election.			
			Men.		Women.				Men.		Women.	
			Registered Voters.	Voted.	Registered Voters.	Voted.			Registered Voters.	Voted.	Registered Voters.	Voted.
1												
2												
3												
4												
5												
6												
7												
8												
9												
10												
11												
12												
13												
14												
15												
16												
17												
18												
19												
20	2,763	900	582	357	56	45						
21	*	443	350	256	64	50	*	507	364	254	63	39
22												
23												
24	2,601	754	568	412	118	65	2,634	834	590	360	101	54
25												

* Precinct established in 1906.

Population, Polls and Voters by Wards, etc. — *Concluded.*

Ward.	TOTAL.						Ward.
			Municipal Election.				
			Men.		Women.		
	Population, 1905.	Polls Returned by Listing Board, May 1, 1906.	Registered Voters.	Voted.	Registered Voters.	Voted.	
1	25,405	7,543	4,933	3,501	551	293	1
2	25,929	7,455	3,822	2,718	156	78	2
3	14,831	4,304	3,204	2,365	699	330	3
4	12,499	4,121	2,545	1,686	434	202	4
5	12,653	4,354	2,668	1,940	376	182	5
6	29,987	13,308	3,173	2,217	170	68	6
7	15,579	6,221	2,222	1,509	243	113	7
8	30,810	10,814	3,990	2,833	136	83	8
9	22,120	8,976	3,904	2,601	182	90	9
10	23,841	9,331	4,459	2,657	555	365	10
11	22,353	7,280	4,241	2,859	1,338	938	11
12	21,738	8,318	4,141	2,616	495	298	12
13	21,654	7,020	3,595	2,507	193	109	13
14	22,127	6,915	4,608	3,209	556	323	14
15	20,310	5,924	4,166	2,780	643	342	15
16	21,924	6,840	4,684	3,024	590	350	16
17	24,313	7,591	4,611	3,297	328	185	17
18	22,121	7,181	3,957	2,362	239	120	18
19	29,213	8,365	5,337	3,518	620	274	19
20	41,805	13,229	9,685	6,344	1,676	1,055	20
21	26,533	8,447	5,896	4,215	1,069	690	21
22	27,769	8,544	5,701	3,864	648	424	22
23	26,410	7,598	5,531	4,010	829	542	23
24	31,650	9,626	6,792	4,474	1,088	601	24
25	21,806	6,916	4,667	3,360	814	540	25
Total	595,380	196,221	112,532	76,466	14,628	8,595	Total

Assessors' Statistics of Boston, May 1, 1906.

Ward.	Buildings Taxed.							Other Statistics.				
	Dwelling Houses.				Stores.	Miscellaneous.	Total Buildings Taxed.	Vacant Dwelling Houses.		Houses Erecting.	Horses.	Cows.
	Hotels.	Family Hotels.	Ordinary Dwellings.	Total.				Number.	Value.			
1	–	–	3,182	3,182	–	242	3,424	65	$134,800	11	540	–
2	2	–	2,283	2,285	15	387	2,687	74	147,200	4	354	63
3	1	–	1,653	1,654	–	174	1,828	63	103,200	2	343	–
4	–	–	1,845	1,845	–	404	2,249	126	216,300	–	1,193	–
5	1	1	1,255	1,257	17	249	1,523	65	186,800	–	598	–
6	35	–	1,515	1,550	1,166	16	2,732	28	179,800	3	936	–
7	21	3	1,212	1,236	1,392	101	2,729	58	459,600	–	2,037	–
8	9	12	1,913	1,934	111	295	2,340	36	274,200	12	231	–
9	4	74	1,866	1,944	9	164	2,117	109	582,300	2	1,100	–
10	14	151	2,171	2,336	40	133	2,509	33	252,400	3	468	–
11	8	73	3,072	3,153	79	169	3,401	117	2,177,000	15	1,041	–
12	1	39	2,352	2,392	105	77	2,574	96	444,700	–	170	–
13	–	–	2,191	2,191	35	363	2,589	104	195,500	4	894	–
14	1	3	2,515	2,519	2	264	2,785	84	126,600	2	428	–
15	–	7	2,421	2,428	23	184	2,635	58	119,400	1	609	4
16	–	54	2,418	2,472	16	172	2,660	47	157,900	5	397	1
17	–	46	2,656	2,702	30	313	3,045	97	208,200	–	873	–
18	–	49	2,336	2,385	327	195	2,907	45	147,300	–	120	–
19	1	18	2,888	2,907	28	203	3,138	93	255,600	5	861	–
20	–	16	5,797	5,813	34	530	6,377	108	544,900	59	589	21
21	1	44	3,414	3,459	73	37	3,569	77	479,100	10	260	–
22	–	7	3,301	3,308	23	308	3,639	90	399,500	4	544	33
23	–	1	4,131	4,132	3	834	4,969	114	507,400	29	843	218
24	–	6	4,959	4,965	107	610	5,682	65	256,400	41	763	116
25	1	9	4,060	4,070	154	900	5,124	185	599,300	20	827	226
Total	100	613	67,406	68,119	3,789	7,324	79,232	2,037	$9,155,400	232	17,019	682

Valuation and Taxes.

[From Reports of the Assessing Department.]

Year.	Assessed Valuation.			Poll Tax Assessed.	Tax Rate per $1,000.				Portion of City Tax for School Expenditure.	Year.
	Real Estate.	*Personal Estate.	Total.		State.	County	City.	Total.		
1886	$517,503,275	$193,118,060	$710,621,335	$225,037 00	$0 65	$0 40	$11 65	$12 70	$2 62	1886
1887	547,171,175	200,471,342	747,642,517	231,368 50	1 00	0 57	11 83	13 40	2 50	1887
1888	563,013,275	201,439,273	764,452,548	241,225 00	0 97	0 74	11 69	13 40	2 38	1888
1889	593,799,975	201,633,769	795,433,744	246,709 50	0 83	0 80	11 27	12 90	2 47	1889
1890	619,990,275	202,051,525	822,041,800	254,536 50	0 69	0 85	11 76	13 30	2 45	1890
1891	650,238,375	204,831,040	885,069,415	265,823 50	0 53	0 57	11 50	12 60	1 80	1891
1892	680,279,875	213,695,829	893,975,704	273,117 50	0 63	0 77	11 50	12 90	2 32	1892
1893	707,762,275	216,331,476	924,093,751	279,406 00	0 92	0 75	11 13	12 80	2 24	1893
1894	723,743,850	204,365,192	928,109,042	279,578 00	0 75	0 81	11 24	12 80	2 27	1894
1895	744,751,050	206,616,878	951,367,928	284,920 00	0 55	0 85	11 40	12 80	2 32	1895
1896	770,261,700	211,008,214	981,269,914	296,954 00	0 58	0 84	11 48	12 90	2 30	1896
1897	803,860,550	208,721,659	1,012,582,209	309,308 00	0 73	1 00	11 27	13 00	2 37	1897
1898	830,233,900	205,865,518	1,036,099,418	315,180 00	0 54	1 06	12 00	13 60	2 67	1898
1899	866,809,700	222,926,552	1,089,736,252	322,802 00	0 55	0 95	11 60	13 10	2 65	1899
1900	902,490,700	226,685,132	1,129,175,832	332,708 00	0 61	0 95	13 14	14 70	2 07	1900
1901	925,037,500	227,468,334	1,152,505,834	343,300 00	0 70	0 90	13 30	14 90	2 77	1901
1902	957,496,900	233,777,716	1,191,274,616	343,032 00	1 07	0 89	12 84	14 80	2 98	1902
1903	985,560,300	234,897,023	1,220,457,323	357,810 00	1 21	0 86	12 73	14 80	2 97	1903
1904	1,006,122,900	230,830,662	1,236,953,562	362,874 00	1 27	0 90	13 03	15 20	2 94	1904
1905	1,021,431,200	238,314,481	1,259,745,681	366,718 00	1 87	0 93	13 20	16 00	2 96	1905
1906	1,044,892,700	244,813,187	1,289,705,887	366,928 00	1 79	0 91	13 20	15 90	2 96	1906

* Including bank stock.

Average Valuations for five years on which taxes at the rate of $9 per $1,000 could be levied.

1885	$670,035,172 00	1890	$761,236,068 00	1895	$902,579,136 00
1886	678,763,000 00	1891	790,036,144 00	1896	927,838,628 00
1887	694,078,430 00	1892	819,313,202 00	1897	951,638,949 00
1888	711,071,286 00	1893	850,076,262 00	1898	974,536,062 00
1889	733,736,943 00	1894	876,794,390 00	1899	1,007,017,424 00

Average Valuations for three years on which taxes at the rate of $10.50 per $1,000 may be levied.

1899	$1,039,316,493 00	1900	$1,076,710,367 00	1901	$1,114,501,306 00	1902	$1,148,529,060 88
1903	1,179,268,057 95	1904	1,206,644,267 16	1905	1,229,429,222 00	1906	1,252,810,110 00

Appropriations met by Taxes and General Revenue.

[From report of City Auditor, 1906–07, pages 239–240.]

YEAR.	Taxes for Interest and Sinking Funds.	Taxes for County Purposes, Stat. 1887, Ch. 281. Stat. 1900, Ch. 399.	Taxes under Tax Limit Law, Stat. 1885, Ch. 178. Stat. 1900, Ch. 399.	Estimated General Revenue.	Total Income for Department Expenditures.	Amount of Possible Appropriations.	Amount of Actual Appropriations.
1885–86.....	$2,171,569 00	.....	$5,949,099 00	$2,804,550 00	$8,753,649 00	$10,925,218 00	$10,608,100 00
1886–87.....	2,176,357 00	.....	6,030,316 00	2,588,490 00	8,618,806 00	10,795,163 00	10,553,690 00
1887–88.....	2,425,465 00	$425,000 00	6,108,867 00	2,694,800 00	9,228,667 00	11,654,132 00	11,654,094 00
1888–89.....	2,517,522 00	425,000 00	6,246,705 00	2,261,080 00	8,932,785 00	11,450,307 00	11,450,307 00
1889–90.....	2,492,510 00	425,000 00	6,399,641 00	2,408,090 00	9,232,731 00	11,725,241 00	11,725,241 00
1890–91.....	2,990,942 00	425,000 00	6,603,632 00	2,470,240 00	9,498,872 00	12,489,814 00	12,489,814 00
1891–92.....	2,887,916 00	425,000 00	6,851,124 00	2,635,390 00	9,911,514 00	12,799,430 00	12,799,430 00
1892–93.....	3,150,420 00	425,000 00	7,110,325 00	2,914,675 00	10,450,000 00	13,600,420 00	13,600,420 00
1893–94.....	2,910,219 00	425,000 00	7,373,818 00	2,756,590 00	10,555,408 00	13,465,627 00	13,465,627 00
1894–95.....	2,826,068 00	425,000 00	7,650,686 00	2,490,000 00	10,565,686 00	13,391,754 00	13,391,754 00
1895–96.....	3,098,229 00	425,000 00	7,891,149 00	2,598,665 00	10,914,814 00	14,013,043 00	14,013,043 00
1896–97.....	3,231,959 00	425,000 00	8,123,212 00	2,764,290 00	11,312,502 00	14,544,461 00	14,544,461 00
1897–98.....	3,335,658 00	425,000 00	8,350,547 00	3,218,450 00	11,993,997 00	15,329,655 00	15,329,646 00
1898–99.....	4,264,040 00	425,000 00	8,564,750 00	3,488,234 00	12,477,984 00	16,742,024 00	16,742,024 00
1899–1900.....	4,202,318 88	425,000 00	8,770,823 00	3,487,819 68	12,683,642 68	16,885,961 56	16,885,961 56
1900–01.....	4,226,304 00	1,002,500 00	10,912,823 00	4,195,658 56	15,108,481 56	20,337,285 56	19,521,828 56
1901–02.....	3,997,396 00	1,017,500 00	11,305,458 85	3,732,062 29	15,037,521 14	20,052,417 14	19,928,976 24
1902–03.....	3,623,110 00	1,010,000 00	11,702,263 71	3,445,779 25	15,148,042 96	19,781,152 96	19,425,152 69
1903–04.....	3,966,294 00	1,000,645 00	12,059,555 13	3,566,982 00	15,626,537 13	20,593,476 13	20,197,063 00
1904–05.....	3,943,597 00	1,085,000 00	12,382,314 59	3,535,792 01	15,918,106 60	20,946,703 60	20,474,996 00
1905–06.....	4,193,758 00	1,130,000 00	12,669,764 80	3,436,513 46	16,106,278 26	21,430,036 26	20,947,378 26
1906–07.....	4,670,220 00	1,135,000 00	12,909,006 82	3,559,215 34	16,468,222 16	22,273,442 16	21,281,670 00
1907–08.....	4,857,916 00	1,157,000 00	13,154,506 15	4,045,569 67	17,200,075 82	23,214,991 82	22,263,868 00

From the fiscal year 1885–86 to the fiscal year 1899–1900, inclusive, the City could make annually appropriations, to be met by the general revenue of the City and by taxes, to the amount of the interest and sinking-fund requirements, to the amount of the County expenses up to $425,000, and to the further amount of $9 on each $1,000 of the average of the assessed valuations for the preceding five years, the valuation for each year being decreased by all abatements allowed to, and including, December 31 of the year preceding.

During the fiscal year 1900–01, the Legislature passed an act (Stat. 1900, Chap. 399) repealing the laws of 1885 and 1887 (Stat. 1885, Chap. 178, and Stat. 1887, Chap. 281), and authorizing the City Council to make appropriations annually to the amount of the interest and sinking-fund requirements, to the total amount of County expenses, and to the further amount of $10.50 on each $1,000 of the average of the assessors' valuations for the preceding three years, reduced by all abatements allowed to December 31 of the year preceding. As the law went into effect in June, 1900, it increased the amounts that could be appropriated for that year as follows: Taxes for County purposes from $425,000 to $1,002,500, or $577,500; taxes for general purposes from $9,063,156 to $10,912,823, or $1,849,667. Of the total increase, $2,427,167, the amount of $1,611,710 was appropriated by a supplementary appropriation bill.

Expenditures

Since the Last Annexation, January 5, 1874.

(From the Annual Reports of the City Auditor.)

The following table shows the expenditures of the City, exclusive of sums spent for redeeming debt and temporary loans : —

Year.	Interest on Debt and Temporary Loans.	State Tax.	Other City Expenditures.	Total Actual Expenditures on account of City.	County.	Total City and County.
1874-75.....	$2,671,496 12	$802,120 00	$11,542,694 17	$15,016,310 29	$372,321 99	$15,388,632 28
1875-76.....	2,607,933 20	802,120 00	11,704,336 52	15,114,389 72	361,510 29	15,475,900 01
1876-77.....	2,572,057 28	742,932 00	10,805,276 07	14,120,265 35	345,976 34	14,466,241 69
1877-78.....	2,461,600 59	619,110 00	10,434,694 47	13,515,405 06	328,646 92	13,844,051 98
1878-79.....	2,352,160 26	412,740 00	9,413,015 15	12,177,915 41	327,833 50	12,505,748 91
1879-80.....	2,377,050 59	206,370 00	9,320,836 79	11,904,257 38	296,140 82	12,200,398 20
1880-81.....	2,220,171 43	619,110 00	10,252,967 39	13,092,248 82	305,871 68	13,398,120 50
1881-82.....	2,188,564 72	619,110 00	10,422,476 44	13,230,151 16	338,261 12	13,568,412 28
1882-83.....	2,184,580 49	825,480 00	11,879,562 33	14,889,622 82	362,908 06	15,252,530 88
1883-84. ...	2,227,045 73	578,055 00	12,852,436 08	15,657,536 81	368,352 40	16,025,889 21
1884-85.....	2,238,518 17	770,740 00	12,456,798 17	15,466,056 34	393,785 77	15,859,842 11
1885-86.....	2,242,102 19	578,055 00	11,480,449 18	14,300,606 37	852,613 93	15,153,220 30
1886-87.....	2,237,479 04	555,870 00	11,542,638 27	14,335,987 31	999,056 20	15,335,043 51
1887-88.....	2,315,833 49	833,805 00	12,920,866 74	16,070,505 23	1,086,026 43	17,156,531 66
1888-89.....	2,324,476 50	833,805 00	12,974,131 56	16,132,413 06	1,334,640 21	17,467,053 27
1889-90.....	2,353,785 54	738,020 00	13,508,467 28	16,600,272 82	1,265,160 36	17,865,433 18
1890-91.....	2,447,882 87	645,767 50	14,585,464 60	17,679,114 97	1,133,121 18	18,812,236 15
1891-92 (9 months)	1,785,671 04	553,515 00	13,855,842 03	16,195,028 07	777,496 32	16,972,524 39
1892-93.....	2,522,587 58	640,062 50	16,954,626 31	20,117,276 39	1,183,388 65	21,300,665 04
1893-94.....	2,476,430 95	914,375 00	17,287,020 68	20,677,826 62	1,019,172 73	21,696,999 35
1894-95.....	2,341,623 81	731,500 00	19,026,419 75	22,099,543 56	985,044 21	23,084,587 77
1895-96.....	2,580,208 65	538,920 00	20,474,494 46	23,593,623 11	941,184 68	24,534,807 79
1896-97.....	2,820,480 64	628,740 00	21,421,186 40	24,870,407 04	967,083 25	25,837,490 29
1897-98.....	3,107,953 19	628,740 00	24,105,749 58	27,842,442 77	1,183,478 06	29,025,920 83
1898-99.....	3,326,127 78	536,670 00	22,794,478 50	26,657,276 28	1,223,241 21	27,880,517 49
1899-1900...	3,258,486 87	536,670 00	24,246,070 07	28,041,226 94	1,284,496 76	29,325,723 70
1900-01.....	3,372,266 00	536,670 00	23,559,659 53	27,468,595 53	1,286,450 67	28,755,046 20
1901-02.....	3,131,100 88	632,240 00	25,279,578 54	29,042,919 42	1,470,276 08	30,513,195 50
1902-03.....	3,077,050 88	541,920 00	26,327,770 22	29,946,741 10	1,700,850 15	31,647,591 25
1903-04.....	3,173,911 88	903,200 00	28,071,752 70	32,148,864 58	1,501,586 44	33,650,451 02
1904-05.....	3,320,144 38	900,125 00	28,417,736 09	32,638,005 47	1,451,986 08	34,089,991 55
1905-06.....	3,504,103 13	1,440,200 00	28,270,333 05	33,214,636 18	1,377,704 33	34,592,340 51
1906-07.....	3,671,778 94	1,260,175 00	27,817,757 83	32,749,711 77	1,395,900 07	34,145,611 84

Summary — Debts of all Kinds.

Financial Year.	Amount paid to Sinking Funds.	Amount paid for Interest.	Debt Created.	Debt Paid.	Net Increase.	Gross Debt, end of Year.	Sinking Funds, end of Year. †	Gross Debt, less Sinking Funds. †
May 1 to April 30, 1878-79	$913,231 32	$2,352,160 26	$2,351,000 00	$2,448,206 24	* $67,206 24	$42,359,816 23	$15,594,035 69	$26,565,780 54
1879-80	763,409 30	2,377,050 59	3,483,000 00	3,812,690 87	* 329,690 87	42,030,125 36	13,786,108 29	28,244,017 07
1880-81	821,095 20	2,220,171 43	59,000 00	1,139,793 18	*1,080,793 18	40,949,332 18	14,511,849 19	26,437,482 99
1881-82	677,579 99	2,188,564 72	309,000 00	1,095,020 14	* 786,020 14	40,163,312 04	15,633,229 37	24,530,082 67
1882-83	1,002,390 25	2,184,580 49	2,646,000 00	1,527,653 92	1,118,046 08	41,281,358 12	16,156,795 43	25,124,562 69
1883-84	768,278 00	2,227,045 73	4,166,000 00	2,169,689 05	1,996,310 95	43,277,669 07	16,476,871 22	26,800,797 85
1884-85	1,069,758 89	2,238,518 17	440,200 00	755,689 05	* 315,489 05	42,962,180 02	18,022,484 25	24,939,695 77
1885-86	829,290 11	2,242,102 19	2,407,000 00	1,565,857 98	841,142 02	43,803,322 04	18,409,433 51	25,393,888 53
1886-87	1,002,088 68	2,262,724 04	3,833,800 00	837,159 32	2,996,640 68	46,799,962 72	19,946,810 94	26,853,151 78
1887-88	1,026,145 95	2,363,697 24	3,057,000 00	863,159 27	2,193,840 73	48,993,803 45	21,287,254 76	27,706,548 69
1888-89	1,105,429 01	2,391,480 00	2,782,500 00	1,855,828 20	926,671 80	49,920,475 25	21,820,646 70	28,099,828 55
1889-90	1,225,632 19	2,444,503 58	5,717,000 00	1,707,380 03	4,009,610 97	53,930,059 22	22,505,598 72	31,424,496 50
1890-91	1,528,921 00	2,561,531 10	2,962,000 00	1,030,115 16	1,931,884 84	55,861,980 06	24,139,995 17	31,721,984 89
May 1 to Jan. 31, 1891-92 (9 mos.)	1,872,570 44	1,844,381 04	1,550,000 00	1,407,982 71	142,017 29	56,003,997 35	25,483,736 57	30,520,260 78
Feb. 1 to Jan. 31, 1892-93	1,584,827 00	2,637,292 15	3,734,000 00	2,829,849 31	904,150 69	56,908,148 04	25,477,682 07	31,430,465 97
1893-94	1,538,686 27	2,604,517 27	5,558,325 00	8,047,937 68	*2,489,612 68	54,418,535 36	20,482,297 40	33,936,237 96
1894-95	1,542,866 29	2,472,785 68	6,665,300 00	1,735,870 43	4,919,429 57	59,337,964 93	21,600,153 72	37,737,811 21
1895-96	1,592,210 00	2,712,018 65	6,793,850 00	465,040 29	6,328,809 71	65,666,774 64	24,324,566 93	41,352,207 71
1896-97	1,551,641 00	2,951,780 64	8,274,800 00	2,038,974 07	6,235,825 93	71,902,600 57	25,366,587 13	46,536,013 44
1897-98	1,555,070 00	3,238,743 19	8,627,600 00	937,289 81	7,690,310 19	79,592,910 76	27,578,369 97	52,014,540 79
1898-99	2,209,006 50	3,456,307 78	6,477,630 00	3,131,720 04	3,345,909 96	82,938,820 72	27,511,798 65	55,427,022 07
1899-1900	2,165,998 00	3,385,796 87	8,748,800 00	4,690,641 74	4,058,158 26	86,996,978 98	27,697,093 93	59,299,885 05
1900-01	2,093,026 00	3,498,966 00	3,163,550 00	8,531,400 00	*5,367,850 00	81,629,128 98	27,780,535 23	53,848,593 75
1901-02	1,778,555 00	3,257,203 38	5,971,200 00	7,645,356 70	*1,674,156 70	79,954,972 28	30,503,853 02	49,451,119 26
1902-03	1,380,430 00	3,202,728 38	9,367,651 00	4,435,717 28	4,931,933 72	84,886,906 00	29,067,495 97	55,819,410 03
1903-04	1,449,640 00	3,299,041 88	6,617,200 00	3,355,000 00	3,262,200 00	88,149,106 00	28,560,825 68	59,588,280 32
1904-05	1,498,937 00	3,444,864 38	7,189,500 00	1,217,000 00	5,972,500 00	94,121,606 00	30,386,612 58	63,734,993 42
1905-06	1,508,754 00	3,628,253 13	7,447,000 00	2,354,750 00	5,092,250 00	99,213,856 00	31,690,239 23	67,523,616 77
1906-07	1,571,580 00	3,795,383 94	5,922,500 00	3,686,750 00	2,235,750 00	101,449,606 00	31,239,796 33	70,209,809 67

* Decrease.

† The yearly totals under "Sinking Funds" and "Gross Debt, less Sinking Funds" do not agree with those shown in the Auditor's table of the Gross Funded and Net Debt (See Auditor's Report) because the amount still due for betterments, to go to the Sinking Funds, are not included here.

City Debt.†

Financial Year.	Amount paid to Sinking Funds.	Amount paid for Interest.	Debt Created.	Debt Paid.	Net Increase.	Gross Debt, end of year.	Sinking Funds, end of year.	Gross Debt, less Sinking Funds.
May 1 to April 30, 1878–79	$664,903 00	$1,666,754 56	$1,751,000 00	$1,981,206 24	*$230,206 24	$29,453,542 25	$13,397,807 36	$16,055,734 98
1879–80	495,704 00	1,670,147 66	2,853,000 00	3,126,690 87	*273,690 87	29,179,851 38	11,696,278 61	17,483,572 77
1880–81	593,655 00	1,535,549 91	59,000 00	1,073,793 18	*1,014,793 18	28,165,058 20	12,155,649 92	16,009,408 28
1881–82	403,681 95	1,527,144 96	309,000 00	1,069,020 14	*760,020 14	27,405,038 06	12,882,666 00	14,522,372 06
1882–83	720,159 00	1,492,377 19	2,322,000 00	1,427,953 92	894,046 08	28,299,084 14	13,042,321 85	15,256,762 29
1883–84	768,278 00	1,533,972 32	3,157,000 00	1,900,689 05	1,256,310 95	29,555,395 09	13,399,825 49	16,155,569 60
1884–85	789,498 00	1,520,900 10	277,000 00	754,689 05	*477,689 05	29,077,706 04	14,471,706 74	14,605,999 30
1885–86	643,968 00	1,511,413 41	902,000 00	1,391,857 98	*489,857 98	28,587,848 06	14,502,690 32	14,085,157 74
1886–87	625,005 00	1,498,729 78	3,123,000 00	725,159 32	2,397,840 68	30,985,688 74	15,395,638 40	15,590,050 34
1887–88	749,107 00	1,543,835 53	1,605,000 00	793,159 27	811,840 73	31,797,529 47	16,246,985 67	15,550,543 80
1888–89	794,711 00	1,536,359 18	1,718,500 00	1,838,828 20	*120,328 20	31,677,201 27	16,226,382 91	15,450,818 36
1889–90	852,489 00	1,551,557 71	4,162,000 00	1,690,380 03	2,471,619 97	34,148,821 24	16,248,893 61	17,899,927 63
1890–91	1,188,005 00	1,624,218 20	2,390,500 00	864,115 16	1,526,384 84	35,675,206 08	17,386,935 45	18,288,270 63
May 1 to Jan. 31, 1891–92 (9 mos.)	1,417,467 00	1,296,689 51	1,334,000 00	1,122,982 71	211,017 29	35,886,223 37	18,324,176 70	17,562,046 67
Feb. 1 to Jan. 31, 1892–93	1,236,248 00	1,689,571 05	3,018,000 00	2,771,849 31	246,150 69	36,132,374 06	17,695,549 70	18,436,824 36
1893–94	1,176,842 00	1,608,264 05	5,161,825 00	7,691,937 68	*2,530,112 68	33,602,261 38	12,329,590 80	21,272,670 58
1894–95	1,178,672 00	1,460,106 71	5,909,300 00	1,616,870 43	4,292,429 57	37,894,690 95	12,858,595 93	25,036,095 02
1895–96	1,254,704 00	1,604,823 14	6,228,850 00	383,040 29	5,845,809 71	43,740,500 66	14,867,492 58	28,873,008 08

* Decrease.

† Does not include interest on the Laying-out and Construction of Highways, Blue Hill and other avenues, and Rapid Transit loans, paid from other sources than the tax levy. See note, page 255.

City Debt. — *Concluded.*

Financial Year.	Amount paid to Sinking Funds.	Amount paid for Interest.	Debt Created.	Debt Paid.	Net Increase.	Gross Debt, end of Year.	Sinking Funds, end of year.	Gross Debt, less Sinking Funds.
Feb. 1 to Jan. 31, 1896–97	$1,290,322 00	$1,732,260 47	$8,274,800 00	$2,021,974 07	$6,252,825 93	$49,993,326 59	$15,242,436 62	$34,750,889 97
1897–98	1,296,629 00	1,952,518 20	8,477,600 00	420,289 81	8,057,310 19	58,050,636 78	17,241,999 72	40,808,637 06
1898–99	1,844,230 00	2,130,677 54	6,277,630 00	2,101,720 04	4,175,909 96	62,226,546 74	17,537,889 79	44,688,656 95
1899–1900	1,895,735 00	2,081,256 26	8,313,800 00	4,382,641 74	3,931,158 26	66,157,705 00	17,278,123 68	48,879,581 32
1900–01	1,826,593 00	2,138,488 39	3,163,550 00	3,168,400 00	* 4,850 00	66,152,855 00	17,023,564 03	49,129,290 97
1901–02	1,718,152 00	2,127,638 62	5,971,200 00	7,020,000 00	* 1,048,800 00	65,104,055 00	19,403,422 21	45,700,632 79
1902–03	1,315,987 00	2,094,419 49	9,367,651 00	2,567,800 00	6,799,851 00	71,903,906 00	19,428,354 42	52,475,551 58
1903–04	1,387,987 00	2,215,517 36	6,317,200 00	1,776,000 00	4,551,200 00	76,455,106 00	20,407,561 84	56,047,544 16
1904–05	1,437,456 00	2,340,323 02	7,189,500 00	1,197,000 00	5,992,500 00	82,447,606 00	21,895,410 62	60,552,195 38
1905–06	1,448,374 00	2,470,626 86	7,117,000 00	474,000 00	6,643,000 00	89,090,606 00	24,763,566 37	64,327,039 63
1906–07	1,512,515 00	3,020,658 30	5,622,500 00	1,251,000 00	4,371,500 00	93,462,106 00	26,502,758 20	66,959,347 80

* Decrease.

NOTE. — The receipts from work undertaken under the Acts authorizing loans for the "Laying-out and Construction of Highways," and for "Rapid Transit," are applied to the payment of interest on these loans respectively, and the balance, if any, paid to the Sinking Fund Commissioners. When the receipts are insufficient to meet these payments, the interest is met from receipts from sales of bonds. The following amounts have been paid for interest:

	Amount paid for Interest.		Amount paid for Interest.
1891–92	$1,000 00	1899–1900	$377,410 17
1892–93	2,777 40	1900–01	427,853 35
1893–94	23,381 42	1901–02	454,246 73
1894–95	47,746 06	1902–03	455,507 44
1895–96	112,108 00	1903–04	547,344 52
1896–97	209,800 19	1904–05	619,006 36
1897–98	267,796 97	1905–06	685,287 91
1898–99	327,507 72	1906–07	† 393,355 79

In making up the foregoing tables, these amounts have been included in the Summary Table (debt of all kinds), but omitted from the table showing the City Debt. This was done in order to show in the latter the "City Debt Requirements," that is, the amount of interest and sinking fund payments met from the tax levy. To obtain the total payments for interest the preceding amounts should be added in the respective years to the totals as shown in the table, City Debt. The amount of revenue received from betterments and sales of property and credited to the Sinking Fund Commissioners is not shown in these tables.

† Beginning with the fiscal year 1906–07, the interest on loans for "Highways" does not appear in this column but is included in the interest total shown in the City Debt Table, the amount being paid from the tax levy.

County Debt.

Financial Year.	Amount paid to Sinking Funds.†	Amount paid for Interest.	Debt Created.	Debt Paid.	Net Increase.	Gross Debt, end of year.	Sinking Funds, end of Year.	Gross Debt, less Sinking Funds.
May 1 to April 30, 1885-86	.....	.....	$885,000 00	.....	$885,000 00	$885,000 00	.....	$885,000 00
1886-87	$17,000 00	$25,245 00	.....	$52,000 00	* 52,000 00	833,000 00	.....	833,000 00
1887-88	17,000 00	47,863 75	800,000 00	17,000 00	783,000 00	1,616,000 00	.....	1,616,000 00
1888-89	31,219 00	67,003 50	864,000 00	17,000 00	847,000 00	2,463,000 00	$14,359 72	2,448,640 28
1889-90	46,783 00	90,718 04	800,000 00	17,000 00	783,000 00	3,246,000 00	48,578 99	3,197,421 01
1890-91	59,629 00	113,648 23	.....	17,000 00	* 17,000 00	3,229,000 00	92,832 48	3,136,167 52
May 1 to Jan. 31, 1891-92 (9 mos.)	58,694 00	58,710 00	.....	17,000 00	* 17,000 00	3,212,000 00	137,805 83	3,074,194 17
Feb. 1 to Jan. 31, 1892-93	58,144 00	114,704 57	381,000 00	17,000 00	364,000 00	3,576,000 00	183,819 98	3,392,180 02
1893-94	62,377 00	128,086 33	100,000 00	17,000 00	83,000 00	3,659,000 00	237,991 47	3,421,008 53
1894-95	66,676 00	131,161 87	40,000 00	17,000 00	23,000 00	3,682,000 00	296,784 24	3,385,215 76
1895-96	66,715 00	131,810 00	.....	17,000 00	* 17,000 00	3,665,000 00	357,107 96	3,307,892 04
1896-97	66,579 00	131,300 00	.....	17,000 00	* 17,000 00	3,648,000 00	419,762 52	3,228,237 48
1897-98	65,046 00	130,790 00	.....	17,000 00	* 17,000 00	3,631,000 00	483,610 24	3,147,389 76
1898-99	66,287 00	130,180 00	.....	40,000 00	* 40,000 00	3,591,000 00	486,788 98	3,104,211 02
1899-1900	60,439 00	127,310 00	.....	58,000 00	* 58,000 00	3,533,000 00	548,746 35	2,984,253 65
1900-01	59,944 00	126,700 00	.....	17,000 00	* 17,000 00	3,516,000 00	612,324 12	2,903,675 88
1901-02	60,403 00	126,102 50	.....	17,000 00	* 17,000 00	3,499,000 00	677,981 04	2,821,018 96
1902-03	64,443 00	125,677 50	.....	17,000 00	* 17,000 00	3,482,000 00	745,525 16	2,736,474 39
1903-04	61,653 00	125,130 00	.....	17,000 00	* 17,000 00	3,465,000 00	815,361 05	2,649,638 95
1904-05	61,481 00	124,720 00	.....	17,000 00	* 17,000 00	3,448,000 00	888,512 52	2,559,487 48
1905-06	60,380 00	124,150 00	.....	17,000 00	* 17,000 00	3,431,000 00	962,450 47	2,468,549 53
1906-07	59,065 00	123,605 00	.....	17,000 00	* 17,000 00	3,414,000 00	1,039,124 60	2,374,875 40

* Decrease. † Includes $17,000 appropriated annually to pay debt due in annual instalments of that amount.

Cochituate Water Debt.

Financial Year.	Amount paid to Sinking Funds.	Amount paid for Interest.	Debt Created.	Debt Paid.	Net Increase.	Gross Debt, end of Year.	Sinking Funds, end of Year.	Gross Debt less Sinking Fund.
May 1 to April 30, 1878–79	$177,195 91	$617,378 20	$600,000 00	$392,000 00	$208,000 00	$11,753,273 98	$2,143,847 85	$9,609,426 13
1879–80	214,707 24	643,037 93	630,000 00	686,000 00	* 56,000 00	11,697,273 98	1,171,692 62	9,925,581 36
1880–81	195,668 90	619,476 52	.....	66,000 00	* 66,000 00	11,631,273 98	1,989,300 88	9,641,973 10
1881–82	193,840 36	598,974 76	.....	.....	.....	11,631,273 98	2,282,299 86	9,348,974 12
1882–83	216,581 72	630,018 30	324,000 00	.....	324,000 00	11,955,273 98	2,607,768 46	9,347,505 52
1883–84	.....	639,213 41	994,000 00	67,000 00	927,000 00	12,882,273 98	2,746,505 58	10,135,768 40
1884–85	209,258 39	668,658 07	163,200 00	.....	163,200 00	13,045,473 98	3,106,323 82	9,939,150 16
1885–86	120,129 12	681,758 78	455,000 00	9,000 00	446,000 00	13,491,473 98	2,385,201 26	10,106,272 72
1886–87	297,928 95	694,931 76	650,800 00	.....	650,800 00	14,142,273 98	3,947,616 92	10,194,657 06
1887–88	221,620 11	729,380 46	599,000 00	.....	599,000 00	14,741,273 98	4,373,304 09	10,367,969 89
1888–89	256,013 57	746,239 82	200,000 00	.....	200,000 00	14,941,273 98	4,864,092 54	10,077,181 44
1889–90	303,903 00	760,385 33	755,000 00	.....	755,000 00	15,696,273 98	5,440,819 47	10,255,454 51
1890–91	242,675 22	785,117 17	571,500 00	.....	571,500 00	16,267,773 98	5,979,297 80	10,288,476 18
May 1 to Jan. 31, 1891–92 (9 mos.)	337,014 05	466,347 78	216,000 00	60,000 00	156,000 00	16,423,773 98	6,471,545 34	9,952,228 64
Feb. 1 to Jan. 31, 1892–93	240,435 00	810,981 63	335,000 00	.....	335,000 00	16,758,773 98	7,019,058 38	9,739,715 60
1893–94	299,467 27	826,077 88	296,500 00	.....	296,500 00	17,055,273 98	7,649,504 87	9,405,769 11
1894–95	297,518 29	831,221 04	706,000 00	.....	706,000 00	17,761,273 98	8,444,773 55	9,316,500 43
1895–96	205,791 00	861,128 07	500,000 00	.....	500,000 00	18,261,273 98	9,099,966 39	9,161,307 59
1896–97	194,740 00	878,379 98	.....	.....	.....	18,261,273 98	9,704,387 99	8,556,885 99
1897–98	193,395 00	887,638 02	150,000 00	500,000 00	* 350,000 00	17,911,273 98	9,852,760 01	8,058,513 97
1898–99	193,395 00	841,792 52	200,000 00	990,000 00	* 790,000 00	17,121,273 98	9,487,119 88	7,634,154 10
1899–1900	209,824 00	799,820 44	435,000 00	250,000 00	185,000 00	17,306,273 98	9,870,223 90	7,436,050 08
1900–01	206,489 00	805,924 26	.....	5,346,000 00	*5,346,000 00	11,960,273 98	10,144,647 08	1,815,626 90
1901–02	.....	549,215 53	.....	608,356 70	* 608,356 70	11,351,917 28	10,422,449 77	929,467 51
1902–03	.....	527,123 95	.....	1,850,917 28	*1,850,917 28	9,501,000 00	8,893,615 94	607,384 06
1903–04	.....	411,050 00	300,000 00	1,572,000 00	*1,272,000 00	8,229,000 00	7,337,902 79	891,097 21
1904–05	.....	360,815 00	.....	3,000 00	* 3,000 00	8,226,000 00	7,602,689 44	623,310 56
1905–06	.....	348,188 36	330,000 00	1,863,750 00	*1,533,750 00	6,692,250 00	5,964,222 39	728,027 61
1906–07	.....	257,764 85	300,000 00	2,418,750 00	*2,118,750 00	4,573,500 00	3,708,913 53	864,586 47

* Decrease.

Mystic Water Debt.

Financial Year.	Amount paid to Sinking Funds.	Amount paid for Interest.	Debt Created.	Debt Paid.	Net Increase.	Gross Debt, end of Year.	Sinking Funds, end of Year.	Gross Debt, less Sinking Funds.
May 1 to April 30, 1878-79	$71,132 41	$68,027 50	.....	$75,000 00	* $75,000 00	$1,153,000 00	$252,380 48	$900,619 52
1879-80	52,998 06	63,865 00	.....	.....	.....	1,153,000 00	318,137 06	834,862 94
1880-81	31,771 30	65,145 00	.....	.....	.....	1,153,000 00	366,898 39	786,101 61
1881-82	80,053 68	62,445 00	.....	26,000 00	* 26,000 00	1,127,000 00	468,263 51	658,736 49
1882-83	65,649 53	62,185 00	.....	100,000 00	* 100,000 00	1,027,000 00	506,705 12	520,294 88
1883-84	.....	53,860 00	$15,000 00	202,000 00	* 187,000 00	840,000 00	330,540 15	509,459 85
1884-85	71,002 50	48,960 00	.....	1,000 00	* 1,000 00	839,000 00	444,453 69	394,546 31
1885-86	65,192 99	48,930 00	165,000 00	165,000 00	.....	839,000 00	521,541 93	317,458 07
1886-87	62,154 73	43,817 50	60,000 00	60,000 00	.....	839,000 00	603,555 62	235,444 38
1887-88	38,418 84	42,617 50	53,000 00	53,000 00	.....	839,000 00	666,965 00	172,035 00
1888-89	23,485 44	41,877 50	.....	.....	.....	839,000 00	715,811 53	123,188 47
1889-90	25,457 19	41,842 50	.....	.....	.....	839,000 00	767,306 65	71,693 35
1890-91	38,611 78	38,547 50	.....	149,000 00	* 149,000 00	690,000 00	680,929 44	9,070 56
May 1 to Jan. 31, 1891-92 (9 mos.)	59,395 39	21,633 75	.....	208,000 00	* 208,000 00	482,000 00	550,208 70	— 68,208 70
Feb. 1 to Jan. 31, 1892-93	50,000 00	19,257 50	.....	41,000 00	* 41,000 00	441,000 00	579,254 01	— 138,254 01
1893-94	.....	18,707 59	.....	339,000 00	* 339,000 00	102,000 00	265,210 26	— 163,210 26
1894-95	.....	2,550 00	.....	102,000 00	* 102,000 00	.....	.....	.....
1895-96	65,000 00	2,149 44	65,000 00	65,000 00	.....	.....	.....	.....

* Decrease.

Assessed Polls, Registration, and Votes for Governor and Mayor.[1]

As Reported by the Board of Election Commissioners.

Ward.	1897.						1898.			Ward.
	Assessed Polls, State Election, 1897.	Registered for State Election, 1897.	Vote for Governor, Nov. 2, 1897.	Assessed Polls, City Election, 1897.	Registered for City Election, 1897.	Vote for Mayor, Dec. 21, 1897.	Assessed Polls, State Election, 1898.	Registered for State Election, 1898.	Vote for Governor, Nov. 8, 1898.	
1	6,328	4,043	2,472	6,413	4,335	3,473	6,311	4,188	3,027	1
2	6,364	3,710	2,336	6,549	4,215	3,403	6,496	3,880	2,700	2
3	4,223	2,944	1,907	4,262	3,071	2,492	4,302	3,075	2,234	3
4	4,122	2,745	1,903	4,188	2,878	2,286	4,068	2,724	2,025	4
5	4,422	2,761	1,760	4,521	2,942	2,322	4,479	2,833	1,874	5
6	8,228	3,760	2,358	8,760	4,403	3,241	8,966	4,121	2,398	6
7	5,945	2,974	1,963	6,116	3,118	2,263	5,198	2,492	1,618	7
8	7,876	3,889	2,682	8,069	4,205	3,289	7,876	3,645	2,707	8
9	7,991	3,775	2,479	8,293	4,255	3,136	8,297	3,713	2,467	9
10	7,617	4,116	2,196	7,765	4,486	3,142	7,356	3,952	2,427	10
11	5,981	3,940	2,660	6,045	4,142	3,143	6,277	3,925	2,735	11
12	6,313	3,751	2,355	6,409	4,002	2,966	6,227	3,437	2,402	12
13	7,628	3,654	2,490	8,050	4,472	3,382	7,624	3,920	2,645	13
14	6,009	4,111	2,691	6,127	4,397	3,547	6,210	4,491	3,325	14
15	5,233	3,528	2,272	5,323	3,790	2,942	5,427	3,733	2,651	15
16	5,401	3,757	2,583	5,461	3,945	3,174	5,505	3,945	2,868	16
17	6,892	4,077	2,693	7,025	4,440	3,577	6,951	4,217	3,066	17
18	7,229	3,704	2,267	7,352	4,036	3,042	7,243	3,818	2,465	18
19	6,954	4,163	2,637	7,113	4,526	3,654	7,103	4,482	3,245	19
20	7,005	4,830	2,848	7,074	5,061	3,930	7,584	5,337	3,881	20
21	6,335	4,462	2,734	6,387	4,689	3,640	6,326	4,418	2,992	21
22	6,793	4,259	2,664	6,853	4,455	3,415	6,980	4,492	3,071	22
23	5,640	3,956	2,746	5,692	4,106	3,351	5,877	4,113	3,061	23
24	6,734	4,632	2,787	6,805	4,858	3,919	7,002	4,745	3,388	24
25	5,191	3,393	2,305	5,287	3,646	3,034	5,479	3,542	2,425	25
Total	158,454	94,934	60,788	161,939	102,473	79,763	161,164	97,238	67,697	Total

[1] The Mayor was elected in 1897 for two years. Stat. 1895, Chap. 449.

Assessed Polls, Registration and Votes for President, Governor and Mayor.[1]

As Reported by the Board of Election Commissioners.

Ward.	1899.					1900.				Ward.
	Assessed Polls, State Election, and City Election, 1899.	Registered for State Election, 1899.	Vote for Governor, Nov. 7, 1899.	Registered for City Election, 1899.	Vote for Mayor, Dec. 12, 1899.	Assessed Polls, State Election, 1900.	Registered for State Election, Nov. 6, 1900.	Vote for President.	Vote for Governor.	
1.....	6,284	4,116	2,581	4,190	3,427	6,440	4,336	3,465	3,187	 1
2.....	6,548	4,128	2,862	4,189	3,338	6,619	4,120	3,119	2,793	 2
3.....	4,453	3,276	1,968	3,345	2,681	4,519	3,480	2,742	2,518	 3
4.....	4,119	2,696	1,594	2,759	2,180	4,212	2,891	2,229	2,059	 4
5.....	4,518	3,000	1,770	3,045	2,375	4,204	2,846	2,159	2,003	 5
6.....	9,609	4,362	2,499	4,427	3,108	9,586	3,938	2,890	2,450	 6
7.....	5,500	2,657	1,784	2,730	2,137	5,497	2,796	2,013	1,787	 7
8.....	8,562	3,710	2,457	3,832	3,041	10,565	3,923	3,016	2,777	 8
9.....	8,591	3,864	2,296	3,959	3,055	8,639	4,094	3,031	2,682	 9
10.....	7,419	3,807	2,143	3,881	2,790	7,852	4,140	3,273	3,052	10
11.....	6,237	3,794	2,335	3,891	3,039	6,357	4,083	3,215	3,189	11
12.....	7,013	3,686	2,309	3,828	2,904	7,576	4,039	3,196	3,023	12
13.....	7,459	3,906	2,194	4,027	3,183	7,149	3,933	3,030	2,726	13
14.....	6,429	4,482	2,826	4,584	3,706	6,455	4,784	3,929	3,605	14
15.....	5,509	3,793	2,208	3,837	2,897	5,642	4,052	3,178	3,011	15
16.....	5,614	4,041	2,531	4,097	3,242	5,784	4,198	3,441	3,215	16
17.....	7,112	4,258	2,619	4,381	3,522	7,108	4,471	3,438	3,270	17
18.....	7,452	4,012	2,562	4,139	3,184	7,379	4,342	3,232	2,979	18
19.....	7,150	4,524	2,921	4,676	3,744	7,476	4,953	3,825	3,596	19
20.....	8,350	5,799	3,247	5,915	4,683	9,097	6,616	5,545	5,297	20
21.....	6,705	4,848	2,913	4,959	4,043	7,000	5,289	4,310	4,145	21
22.....	7,339	4,813	3,121	4,887	3,941	7,597	4,931	4,028	3,667	22
23.....	6,052	4,282	3,047	4,347	3,701	6,185	4,557	3,744	3,612	23
24.....	7,263	5,021	2,887	5,244	4,319	7,804	5,667	4,701	4,442	24
25.....	5,550	3,616	2,412	3,706	3,101	5,703	3,850	3,120	2,960	25
Total....	166,837	100,491	62,086	102,875	81,341	172,445	106,329	83,869	78,045	.... Total

[1] The Mayor was elected in 1899 for two years.

Assessed Polls, Registration and Votes for Governor and Mayor.[1]

As Reported by the Board of Election Commissioners.

Ward.	1901. Assessed Polls, State Election, and City Election, 1901.	1901. Registered for State Election, 1901.	1901. Vote for Governor, Nov. 5, 1901.	1901. Registered for City Election, 1901.	1901. Vote for Mayor, Dec. 10, 1901.	1902. Assessed Polls, State Election, and City Election, 1902.	1902. Registered for State Election, 1902.	1902. Vote for Governor, Nov. 4, 1902	Ward.
1	6,492	4,408	2,888	4,516	3,656	6,655	4,544	3,757	1
2	6,775	4,377	2,922	4,458	3,633	6,657	4,254	3,300	2
3	4,388	3,415	2,343	3,446	2,745	4,441	3,500	2,711	3
4	4,174	2,843	1,968	2,873	2,156	4,053	2,809	2,196	4
5	4,224	2,782	1,912	2,850	2,255	4,324	2,817	2,167	5
6	9,468	3,632	2,415	3,749	3,092	8,707	3,601	2,765	6
7	5,479	2,492	1,603	2,627	1,973	5,533	2,666	1,941	7
8	12,126	4,277	2,857	4,360	3,291	9,383	4,039	3,321	8
9	8,715	4,110	2,812	4,289	3,336	9,188	4,202	3,091	9
10	7,543	3,891	2,448	4,164	3,140	7,954	4,197	3,204	10
11	6,286	4,014	2,831	4,173	3,201	6,299	4,185	3,314	11
12	7,723	4,002	2,616	4,145	3,129	7,765	4,151	3,078	12
13	7,123	3,954	2,897	4,041	3,271	6,975	3,998	3,013	13
14	6,605	4,881	3,320	4,918	3,970	6,447	4,785	3,620	14
15	5,611	4,001	2,684	4,068	3,133	5,724	4,219	3,296	15
16	5,804	4,178	2,868	4,223	3,250	6,168	4,514	3,557	16
17	7,026	4,520	3,078	4,583	3,621	7,269	4,612	3,504	17
18	7,311	4,341	2,880	4,427	3,321	7,119	4,321	3,157	18
19	7,657	5,074	3,604	5,229	4,294	7,918	5,403	4,231	19
20	9,953	7,180	4,571	7,306	5,540	10,587	7,819	6,205	20
21	7,253	5,305	3,570	5,386	4,302	7,561	5,630	4,607	21
22	7,821	5,179	3,833	5,252	4,192	8,005	5,535	4,505	22
23	6,405	4,808	3,801	4,917	4,042	6,567	5,184	4,431	23
24	7,983	5,810	3,757	5,927	4,609	8,384	6,043	4,715	24
25	5,921	4,068	3,056	4,204	3,463	6,202	4,459	3,727	25
Total	175,866	107,542	73,534	110,131	86,615	175,885	111,487	87,413	Total

[1] The Mayor was elected in 1901 for two years.

Assessed Polls, Registration, and Votes for President, Governor and Mayor.[1]

As Reported by the Board of Election Commissioners.

Ward.	1903.					1904.				Ward.
	Polls Returned by Police, May 1, 1903.	Registered for State Election, 1903.	Vote for Governor, Nov. 3, 1903.	Registered for City Election, 1903.	Vote for Mayor, Dec. 15, 1903.	Polls Returned by Police, May 1, 1904.	Registered for State Election, 1904.	Vote for President, Nov. 8, 1904.	Vote for Governor, Nov. 8, 1904.	
1.....	7,003	4,685	3,807	4,746	3,495	7,315	4,829	3,823	3,865	 1
2.....	7,031	4,159	3,155	4,295	3,217	7,302	4,175	3,157	3,194	 2
3.....	4,385	3,453	2,642	3,465	2,471	4,477	3,442	2,658	2,750	 3
4.....	4,038	2,623	1,932	2,658	1,823	4,256	2,691	2,055	2,112	 4
5.....	4,315	2,856	2,104	2,874	2,031	4,473	2,808	2,156	2,241	 5
6.....	11,358	3,256	2,505	3,320	2,440	13,240	3,362	2,651	2,529	 6
7.....	6,496	2,458	1,808	2,497	1,735	6,618	2,450	1,939	1,955	 7
8.....	10,186	3,968	3,074	4,055	3,084	10,958	4,148	3,342	3,350	 8
9.....	8,710	4,112	3,149	4,222	3,064	9,022	4,268	3,309	3,396	 9
10.....	8,773	3,926	2,708	4,010	2,483	9,441	4,576	3,689	3,592	 10
11.....	7,221	4,105	3,162	4,190	3,048	7,541	4,387	3,666	3,652	11
12.....	8,035	4,067	2,932	4,120	2,714	8,443	4,431	3,477	3,500	12
13.....	7,080	3,901	2,847	3,969	2,737	7,158	3,862	2,845	2,992	13
14.....	6,678	4,717	3,496	4,732	3,378	6,821	4,707	3,727	3,813	14
15.....	5,619	4,201	3,044	4,227	2,859	5,749	4,267	3,236	3,415	15
16.....	6,357	4,437	3,162	4,462	2,912	6,624	4,566	3,617	3,625	16
17.....	7,227	4,477	3,254	4,509	3,229	7,533	4,598	3,457	3,522	17
18.....	7,280	3,957	2,684	4,012	2,627	7,378	4,253	3,177	3,243	18
19.....	8,004	5,260	4,055	5,295	3,819	8,368	5,378	4,183	4,376	19
20.....	11,091	8,049	5,882	8,122	5,303	12,128	8,736	7,185	7,262	20
21.....	7,782	5,663	4,419	5,701	3,977	8,278	6,005	5,075	5,021	21
22.....	7,922	5,450	4,028	5,481	3,766	8,218	5,751	4,625	4,722	22
23.....	6,974	5,139	4,068	5,162	3,770	7,202	5,412	4,457	4,601	23
24.	8,367	5,970	4,316	6,028	4,102	9,137	6,397	5,118	5,223	24
25.....	6,618	4,436	3,499	4,491	3,267	6,795	4,719	3,968	4,068	25
Total..	184,550	109,325	81,732	110,643	77,351	194,475	114,218	90,592	92,019	....Total

[1] The Mayor was elected in 1903 for two years.

Polls, Registration and Votes for Governor and Mayor.[1]

As Reported by the Board of Election Commissioners.

Ward.	1905.					1906.			Ward.
	Polls returned by Police, May 1, 1905.	Registered for State Election, 1905.	Vote for Governor, Nov. 7, 1905.	Registered for City Election, 1905.	Vote for Mayor, Dec. 12, 1905.	Polls Returned by Listing Board May 1, 1906.	Registered for State Election, 1906.	Vote for Governor, Nov. 6, 1906.	
1	7,479	4,817	3,566	4,940	4,205	7,543	4,924	3,930	1
2	7,087	3,941	2,798	3,998	3,375	7,455	3,792	2,899	2
3	4,520	3,364	2,436	3,373	2,790	4,304	3,206	2,568	3
4	4,230	2,621	1,791	2,645	2,110	4,121	2,539	1,936	4
5	4,455	2,704	1,962	2,765	2,278	4,354	2,660	2,105	5
6	12,426	3,117	2,253	3,245	2,739	13,308	3,155	2,456	6
7	6,767	2,250	1,651	2,305	1,813	6,221	2,216	1,788	7
8	11,513	4,169	3,149	4,334	3,621	10,814	3,994	3,247	8
9	9,117	4,042	2,756	4,151	3,299	8,976	3,881	2,917	9
10	9,476	4,420	3,068	4,505	3,389	9,331	4,422	3,396	10
11	7,145	4,192	3,290	4,319	3,726	7,280	4,235	3,539	11
12	8,225	4,196	2,893	4,300	3,310	8,318	4,106	3,202	12
13	7,203	3,684	2,450	3,724	3,028	7,020	3,579	2,834	13
14	6,886	4,668	3,304	4,703	3,836	6,915	4,589	3,681	14
15	5,800	4,179	2,933	4,215	3,357	5,924	4,161	3,237	15
16	6,698	4,538	3,228	4,601	3,711	6,840	4,677	3,702	16
17	7,540	4,505	3,355	4,591	3,772	7,591	4,606	3,628	17
18	7,351	4,035	2,678	4,111	3,113	7,181	3,941	2,916	18
19	8,520	5,243	3,736	5,340	4,270	8,365	5,328	4,261	19
20	12,667	9,017	6,706	9,157	7,516	13,229	9,658	7,817	20
21	8,270	5,931	4,318	6,029	5,030	8,447	5,892	4,826	21
22	8,351	5,640	4,212	5,681	4,665	8,544	5,668	4,514	22
23	7,351	5,501	4,292	5,533	4,650	7,598	5,417	4,610	23
24	9,327	6,483	4,893	6,589	5,527	9,626	6,769	5,507	24
25	6,816	4,575	3,463	4,634	3,869	6,916	4,662	3,888	25
Total	195,220	111,832	81,181	113,788	92,999	196,221	112,077	89,404	Total

[1] The Mayor was elected in 1905 for two years.

Registration and Vote for President, 1896-1904.

Ward.	1896.			1900.			1904.		
	Registered.	Voted.	Per cent. Voted for President.	Registered.	Voted.	Per cent. Voted for President.	Registered.	Voted.	Per cent. Voted for President.
1	4,156	3,620	87.10	4,336	3,465	79.91	4,829	3,823	79.17
2	3,733	3,081	82.53	4,120	3,119	75.70	4,175	3,157	75.62
3	2,923	2,362	80.81	3,480	2,742	78.79	3,442	2,658	77.22
4	2,788	2,354	84.43	2,891	2,229	77.10	2,691	2,055	76.37
5	2,834	2,224	78.48	2,846	2,159	75.86	2,808	2,156	76.78
6	3,827	3,190	83.36	3,938	2,890	73.39	3,362	2,651	78.85
7	3,304	2,585	78.24	2,796	2,013	72.00	2,450	1,939	79.14
8	4,198	3,576	85.18	3,923	3,016	76.88	4,148	3,342	80.57
9	4,036	3,542	87.76	4,094	3,031	74.04	4,268	3,309	77.53
10	4,526	4,023	88.89	4,140	3,273	79.06	4,576	3,689	80.62
11	4,115	3,749	91.11	4,083	3,215	78.74	4,387	3,666	83.57
12	4,314	3,743	86.76	4,039	3,196	79.13	4,431	3,477	78.47
13	3,848	3,048	79.21	3,933	3,030	77.04	3,862	2,845	73.67
14	3,939	3,261	82.79	4,784	3,929	82.13	4,707	3,727	79.18
15	3,623	3,021	83.38	4,052	3,178	78.43	4,267	3,236	75.84
16	3,699	3,209	86.75	4,198	3,441	81.97	4,566	3,617	79.22
17	4,107	3,242	78.94	4,471	3,438	76.90	4,598	3,457	75.19
18	3,817	3,201	83.86	4,342	3,232	74.44	4,253	3,177	74.70
19	3,994	3,131	78.39	4,953	3,825	77.23	5,378	4,183	77.78
20	4,574	4,173	91.23	6,616	5,545	83.81	8,736	7,185	82.25
21	4,486	4,092	91.22	5,289	4,310	81.49	6,005	5,075	84.51
22	4,221	3,616	85.67	4,931	4,028	81.69	5,751	4,625	80.42
23	3,916	3,394	86.67	4,557	3,744	82.16	5,412	4,457	82.35
24	4,435	3,885	86.92	5,667	4,701	82.95	6,397	5,118	80.01
25	3,333	2,876	86.29	3,850	3,120	81.04	4,719	3,968	84.09
Total	96,746	82,198	84.96	106,329	83,869	78.88	114,218	90,592	79.32

Vote for President, 1900-1904.

As Reported by the Board of Election Commissioners.

	1900.							1904.							
WARD.	Bryan.	Debs.	Malloney.	McKinley.*	Woolley.	Scattering.	Total.	Corregan.	Debs.	Parker.	Roosevelt.*	Swallow.	Watson.	Total.	WARD.
1....	1,325	43	14	2,056	27	.....	3,465	14	81	1,699	2,015	8	6	3,823	 1
2....	2,257	108	8	731	15	.....	3,119	18	56	2,297	774	9	3	3,157	 2
3....	2,014	20	11	687	10	.....	2,742	8	45	1,989	604	6	6	2,658	 3
4....	1,416	25	10	759	19	.....	2,229	11	34	1.412	589	7	2	2,055	 4
5....	1,429	19	13	682	16	.....	2,159	5	41	1,505	591	7	7	2,156	 5
6....	1,858	29	17	977	8	1	2,890	10	65	1,513	1,053	8	2	2,651	 6
7....	1,433	26	12	525	17	.....	2,013	11	49	1,338	528	10	3	1,939	 7
8....	2,008	130	12	850	14	2	3,016	17	182	2,044	1,090	5	4	3,342	 8
9....	2,001	85	12	913	20	.....	3,031	18	98	2,182	996	11	4	3,309	 9
10....	938	27	11	2,255	41	1	3,273	8	58	1,172	2,405	36	10	3,689	10
11....	659	20	2	2,460	31	43	3,215	7	43	1,026	2,561	25	4	3,666	11
12....	1,341	40	13	1,760	42	.....	3,196	14	71	1,495	1,864	22	11	3,477	12
13....	2,684	25	12	304	5	.....	3,030	20	60	2,437	319	4	5	2,845	13
14....	2,478	49	20	1,364	18	.....	3,929	29	118	2,419	1,151	8	2	3,727	14
15....	2,182	49	26	904	17	.....	3,178	25	75	2,269	858	2	7	3,236	15
16 ...	1,788	41	21	1,566	24	1	3,441	14	67	2,026	1,479	12	19	3,617	16
17....	2,330	31	8	1,055	14	....	3,438	26	43	2,470	897	8	13	3,457	17
18....	2,048	33	30	1,099	22	.....	3,232	26	69	1,751	1,307	14	10	3,177	18
19....	2,847	75	30	863	10	.....	3,825	20	159	2,986	998	14	6	4,183	19
20....	2,141	32	17	3,282	52	21	5,545	28	83	3,061	3,960	42	11	7,185	20
21....	1,506	25	9	2,708	62	.....	4,310	12	101	2,011	2,899	42	10	5,075	21
22....	1,827	128	47	1,898	41	87	4,028	41	191	2,161	2,194	29	9	4,625	22
23....	1,564	62	36	2,014	56	12	3,744	22	108	1,932	2,363	24	8	4,457	23
24....	1,723	39	30	2,847	59	3	4,701	41	147	2,072	2,812	39	7	5,118	24
25....	1,330	44	10	1,685	41	10	3,120	5	66	1,761	2,113	19	4	3,968	25
Total	45,127	1,205	431	36,244	681	181	83,869	450	2,110	49,028	38,420	411	173	90,592	Total

*Elected.

Registration and Vote for Governor, 1898-1906.

Ward.	1898.			1899.			1900.		
	Registered for State Election, 1898.	Vote for Governor, Nov. 8, 1898.	Per cent. Voted.	Registered for State Election, 1899.	Vote for Governor, Nov. 7, 1899.	Per cent. Voted.	Registered for State Election, 1900.	Vote for Governor, Nov. 6, 1900.	Per cent. Voted.
1	4,188	3,027	72.28	4,116	2,581	62.71	4,336	3,187	73.50
2	3,880	2,700	69.59	4,128	2,862	69.33	4,120	2,793	67.79
3	3,075	2,234	72 65	3,276	1,968	60.07	3,480	2,518	72.36
4	2,724	2,025	74.34	2,696	1,594	59.12	2,891	2,059	71.22
5	2,833	1,874	66.15	3,000	1,770	59.00	2,846	2,003	70.38
6	4,121	2,398	58.19	4,362	2,499	57.29	3,938	2,450	62.21
7	2,492	1,618	64.93	2,657	1,784	67.14	2,796	1,787	63.91
8	3,645	2,707	74.27	3,710	2,457	66.23	3,923	2,777	70.79
9	3,713	2,467	66.44	3,864	2,296	59.42	4,094	2,682	65.51
10	3,952	2,427	61.41	3,807	2,143	56.29	4,140	3,052	73.72
11	3,925	2,735	69.68	3,794	2,335	61.54	4,083	3,189	78.10
12	3,437	2,402	69.89	3,686	2,309	62.64	4,039	3,023	74.85
13	3,920	2,645	67.47	3,906	2,194	56.17	3,933	2,726	69.31
14	4,491	3,325	74.04	4,482	2,826	63.05	4,784	3,605	75.36
15	3,733	2,651	71.02	3,793	2,208	58.21	4,052	3,011	74.31
16	3,945	2,868	72.70	4,041	2,531	62.63	4,198	3,215	76.58
17	4,217	3,066	72.71	4,258	2,619	61.51	4,471	3,270	73.14
18	3,818	2,465	64.56	4,012	2,562	63.86	4,342	2,979	68.61
19	4,482	3,245	72.40	4,524	2,921	64.57	4,953	3,596	72.60
20	5,337	3,881	72.72	5,799	3,247	55.99	6,616	5,297	80.06
21	4,418	2,992	67.72	4,848	2,913	60.09	5,289	4 145	78.37
22	4,492	3,071	68.37	4,813	3,121	64.85	4,931	3,667	74.37
23	4,113	3,061	74.42	4,282	3,047	71.16	4,557	3,612	79.26
24	4,745	3,388	71.40	5,021	2,887	57.50	5,667	4,442	78.38
25	3,542	2,425	68.46	3,616	2,412	66.70	3,850	2,960	76.88
Total	97,238	67,697	69.62	100,491	62,086	61.78	106,329	78,045	73.40

Registration and Vote for Governor, 1898-1906. — *Continued.*

Ward.	1901.			1902.			1903.		
	Registered for State Election, 1901.	Vote for Governor, Nov. 5, 1901.	Per cent. Voted.	Registered for State Election, 1902.	Vote for Governor, Nov. 4, 1902.	Per cent. Voted.	Registered for State Election, 1903.	Vote for Governor, Nov. 3, 1903.	Per cent. Voted.
1	4,408	2,888	65.52	4,544	3,757	82.68	4,685	3,807	81.26
2	4,377	2,922	66.76	4,254	3,300	77.57	4,159	3,155	75.86
3	3,415	2,343	68.61	3,500	2,711	77.46	3,453	2,642	76.51
4	2,843	1,968	69.22	2,809	2,196	78.18	2,623	1,932	73.66
5	2,782	1,912	68.72	2,817	2,167	76.92	2,856	2,104	73.67
6	3,632	2,415	66.49	3,601	2,765	76.78	3,256	2,505	76.93
7	2,492	1,603	64.33	2,666	1,941	72.81	2,458	1,808	73.56
8	4,277	2,857	66.80	4,039	3,321	82.22	3,968	3,074	77.47
9	4,110	2,812	68.42	4,202	3,091	73.56	4,112	3,149	76.58
10	3,891	2,448	62.91	4,197	3,204	76.34	3,926	2,708	68.98
11	4,014	2,831	70.53	4,185	3,314	79.19	4,105	3,162	77.03
12	4,002	2,616	65.37	4,151	3,078	74.15	4,067	2,932	72.09
13	3,954	2,897	73.27	3,998	3,013	75.36	3,901	2,847	72.98
14	4,881	3,320	68.02	4,785	3,620	75.65	4,717	3,496	74.11
15	4,001	2,684	67.08	4,219	3,296	78.12	4,201	3,044	72.46
16	4,178	2,868	68.65	4,514	3,557	78.80	4,437	3,162	71.26
17	4,520	3,078	68.10	4,612	3,504	75.98	4,477	3,254	72.68
18	4,341	2,880	66.34	4,321	3,157	73.06	3,957	2,684	67.83
19	5,074	3,604	71.03	5,403	4,231	78.31	5,260	4,055	77.09
20	7,180	4,571	63.66	7,819	6,205	79.36	8,049	5,882	73.08
21	5,305	3,570	67.30	5,630	4,607	81.83	5,663	4,419	78.03
22	5,179	3,833	74.01	5,535	4,505	81.39	5,450	4,028	73.91
23	4,808	3,801	79.06	5,184	4,431	85.47	5,139	4,068	79.16
24	5,810	3,757	64.66	6,043	4,715	78.02	5,970	4,316	72.29
25	4,068	3,056	75.12	4,459	3,727	83.58	4,436	3,499	78.88
Total	107,542	73,534	68.38	111,487	87,413	78.41	109,325	81,732	74.76

Registration and Vote for Governor, 1898-1906. — *Concluded.*

Ward.	1904.			1905.			1906.			Ward.
	Registered for State Election, 1904.	Vote for Governor, Nov. 8, 1904.	Per cent. Voted.	Registered for State Election, 1905.	Vote for Governor, Nov. 7, 1905.	Per cent. Voted.	Registered for State Election, 1906.	Vote for Governor, Nov. 6, 1906.	Per cent. Voted.	
1	4,829	3,865	80.04	4,817	3,566	74.03	4,924	3,930	79.81	1
2	4,175	3,194	76.50	3,941	2,798	71.00	3,792	2,899	76.45	2
3	3,442	2,750	79.90	3,364	2,436	72.41	3,206	2,568	80.10	3
4	2,691	2,112	78.48	2,621	1,791	68.33	2,539	1,936	76.25	4
5	2,808	2,241	79.81	2,704	1,962	72.56	2,660	2,105	79.14	5
6	3,362	2,529	75.22	3,117	2,253	72.28	3,155	2,456	77.84	6
7	2,450	1,955	79.80	2,250	1,651	73.38	2,216	1,788	80.69	7
8	4,148	3,350	80.76	4,169	3,149	75.53	3,994	3,247	81.30	8
9	4,268	3,396	79.57	4,042	2,756	68.19	3,881	2,917	75.16	9
10	4,576	3,592	78.50	4,420	3,068	69.41	4,422	3,396	76.80	10
11	4,387	3,652	83.25	4,192	3,290	78.48	4,235	3,539	83.57	11
12	4,431	3,500	78.99	4,196	2,893	68.95	4,106	3,202	77.98	12
13	3,862	2,992	77.47	3,684	2,450	66.50	3,579	2,834	79.18	13
14	4,707	3,813	81.01	4,668	3,304	70.78	4,589	3,681	80.21	14
15	4,267	3,415	80.03	4,179	2,933	70.18	4,161	3,237	77.79	15
16	4,566	3,625	79.39	4,538	3,228	71.13	4,677	3,702	79.15	16
17	4,598	3,522	76.60	4,505	3,355	74.47	4,606	3,628	78.77	17
18	4,253	3,243	76.25	4,035	2,678	66.37	3,941	2,916	73.99	18
19	5,378	4,376	81.37	5,243	3,736	71.26	5,328	4,261	79.97	19
20	8,736	7,262	83.13	9,017	6,706	74.37	9,658	7,817	80.94	20
21	6,005	5,021	83.61	5,931	4,318	72.80	5,892	4,826	81.91	21
22	5,751	4,722	82.11	5,640	4,212	74.68	5,668	4,514	79.64	22
23	5,412	4,601	85.01	5,501	4,292	78.02	5,417	4,610	85.10	23
24	6,397	5,223	81.65	6,483	4,893	75.47	6,769	5,507	81.36	24
25	4,719	4,068	86.20	4,575	3,463	75.69	4,662	3,888	83.40	25
Total	114,218	92,019	80.56	111,832	81,181	72.59	112,077	89,404	79.77	Total

Vote for Governor, 1897-1906.

As Reported by the Board of Election Commissioners.

Ward.	1897.					1898.				Ward.
	Everett, D. N.	Williams, D.	Wolcott, R.*	All others.	Total.	Bruce, D.	Wolcott, R.*	All others.	Total.	
1.....	98	651	1,684	39	2,472	970	1,978	79	3,027	 1
2.....	162	1,365	752	57	2,336	1,881	736	83	2,700	 2
3.....	124	1,045	695	43	1,907	1,479	703	52	2,234	 3
4.....	118	839	902	44	1,903	1,068	850	107	2,025	 4
5.....	114	872	733	41	1,760	1,098	721	55	1,874	 5
6.....	113	1,332	842	71	2,358	1,548	762	88	2,398	 6
7.....	69	1,078	763	53	1,963	942	617	59	1,618	 7
8.....	103	1,539	927	113	2,682	1,591	940	176	2,707	 8
9.....	85	1,251	1,052	91	2,479	1,447	917	103	2,467	 9
10.....	138	299	1,705	54	2,196	429	1,922	76	2,427	10
11.....	302	292	2,030	36	2,660	436	2,261	38	2,735	11
12.....	157	588	1,560	50	2,355	761	1,580	61	2,402	12
13.....	102	1,858	473	57	2,490	2,051	460	134	2,645	13
14.....	114	1,400	1,102	75	2,691	1,888	1,358	79	3,325	14
15.....	117	1,117	957	81	2,272	1,519	1,028	104	2,651	15
16... ...	151	881	1,482	69	2,583	1,178	1,603	87	2,868	16
17.....	158	1,358	1,119	58	2,693	1,832	1,139	95	3,066	17
18.....	101	1,134	932	100	2,267	1,326	1,011	128	2,465	18
19.....	174	1,469	897	97	2,637	2,027	1,055	163	3,245	19
20.....	165	710	1,931	42	2,848	1,148	2,621	112	3,881	20
21.....	178	489	2,003	64	2,734	740	2,181	71	2,992	21
22.....	130	880	1,546	108	2,664	1,200	1,688	183	3,071	22
23.....	139	887	1,643	77	2,746	1,109	1,829	123	3,061	23
24.....	131	771	1,818	67	2,787	1,053	2,198	137	3,388	24
25.....	126	828	1,318	33	2,305	957	1,417	51	2,425	25
Total.....	3,369	24,933	30,866	1,620	60,788	31,678	33,575	2,444	67,697	...Total

* Elected.

D. signifies Democratic; D. N. Democratic National; R. Republican.

Vote for Governor, 1897-1906. — *Continued.*

As Reported by the Board of Election Commissioners.

Ward.	1899.				1900.				Ward.
	Paine, D.	Crane, R.*	All others.	Total.	Paine, D.	Crane, R.*	All others.	Total.	
1	829	1,641	111	2,581	1,034	2,011	142	3,187	1
2	2,007	688	167	2,862	1,919	723	151	2,793	2
3	1,384	504	80	1,968	1,723	654	141	2,518	3
4	929	596	69	1,594	1,224	749	86	2,059	4
5	1,151	569	50	1,770	1,246	669	88	2,003	5
6	1,754	589	156	2,499	1,644	665	141	2,450	6
7	1,235	469	80	1,784	1,195	498	94	1,787	7
8	1,619	630	208	2,457	1,789	745	243	2,777	8
9	1,447	697	152	2,296	1,676	816	190	2,682	9
10	482	1,582	79	2,143	715	2,235	102	3,052	10
11	529	1,738	68	2,335	668	2,458	63	3,189	11
12	884	1,347	78	2,309	1,146	1,760	117	3,023	12
13	1,823	232	139	2,194	2,301	301	124	2,726	13
14	1,768	949	109	2,826	2,157	1,279	169	3,605	14
15	1,413	680	115	2,208	1,989	883	139	3,011	15
16	1,206	1,188	137	2,531	1,512	1,582	121	3,215	16
17	1,725	775	119	2,619	2,045	1,079	146	3,270	17
18	1,595	792	175	2,562	1,729	1,071	179	2,979	18
19	1,998	699	224	2,921	2,506	864	226	3,596	19
20	1,128	2,021	98	3,247	1,816	3,351	130	5,297	20
21	1,079	1,749	85	2,913	1,311	2,694	140	4,145	21
22	1,321	1,559	241	3,121	1,467	1,916	284	3,667	22
23	1,276	1,606	165	3,047	1,314	2,110	188	3,612	23
24	1,051	1,724	112	2,887	1,456	2,790	196	4,442	24
25	971	1,348	93	2,412	1,114	1,694	152	2,960	25
Total	32,604	26,372	3,110	62,086	38,696	35,597	3,752	78,045	Total

* Elected.

D. signifies Democratic; R. Republican.

Vote for Governor, 1897-1906. — *Continued.*

As Reported by the Board of Election Commissioners.

Ward.	1901.				1902.					Ward.
	Crane, R.*	Quincy, D.	All others.	Total.	Bates, R.*	Chase, S.	Gaston, D.	All others.	Total.	
1	1,681	1,118	89	2,888	2,307	281	1,141	28	3,757	1
2	686	2,122	114	2,922	1,099	346	1,814	41	3,300	2
3	667	1,589	87	2,343	589	268	1,823	31	2,711	3
4	688	1,226	54	1,968	627	194	1,348	27	2,196	4
5	593	1,261	58	1,912	535	191	1,404	37	2,167	5
6	453	1,876	86	2,415	751	158	1,819	37	2,765	6
7	485	1,043	75	1,603	416	221	1,267	37	1,941	7
8	682	1,994	181	2,857	713	381	2,178	49	3,321	8
9	639	2,051	122	2,812	684	381	1,982	44	3,091	9
10	1,690	690	68	2,448	1,912	105	1,157	30	3,204	10
11	2,121	669	41	2,831	1,805	92	1,393	24	3,314	11
12	1,387	1,143	86	2,616	1,435	187	1,428	28	3,078	12
13	436	2,375	86	2,897	268	487	2,180	78	3,013	13
14	1,151	2,042	127	3,320	955	611	1,996	58	3,620	14
15	807	1,755	122	2,684	762	471	1,990	73	3,296	15
16	1,403	1,365	100	2,868	1,313	325	1,865	54	3,557	16
17	951	2,017	110	3,078	823	354	2,272	55	3,504	17
18	959	1,807	114	2,880	943	280	1,855	79	3,157	18
19	976	2,450	178	3,604	843	604	2,688	96	4,231	19
20	2,717	1,729	125	4,571	2,981	397	2,754	73	6,205	20
21	2,250	1,180	140	3,570	2,351	248	1,961	47	4,607	21
22	1,955	1,642	236	3,833	1,819	561	2,014	111	4,505	22
23	2,172	1,422	207	3,801	2,082	328	1,955	66	4,431	23
24	2,213	1,318	226	3,757	2,438	410	1,800	67	4,715	24
25	1,703	1,189	164	3,056	1,676	433	1,582	36	3,727	25
Total	31,465	39,073	2,996	73,534	32,127	8,314	45,666	1,306	87,413	Total

* Elected.

D. signifies Democratic; R. Republican.

Vote for Governor, 1897-1906. — *Continued.*

As Reported by the Board of Election Commissioners.

Ward.	1903.					1904.						Ward.
	Bates, R.*	Chase, S.	Gaston, D.	All others.	Total.	Adams, S.	Bates, R.	Berry, S. L.	Cobb, P.	Douglas, D.*	Total.	
1	2,187	166	1,425	29	3,807	75	1,812	10	8	1,960	3,865	1
2	753	157	2,218	27	3,155	60	584	6	4	2,540	3,194	2
3	471	138	2,016	17	2,642	49	388	4	1	2,308	2,750	3
4	485	112	1,315	20	1,932	32	431	4	3	1,642	2,112	4
5	458	110	1,506	30	2,104	39	385	2	7	1,808	2,241	5
6	562	94	1,818	31	2,505	52	584	8	8	1,877	2,529	6
7	374	124	1,280	30	1,808	39	328	13	11	1,564	1,955	7
8	594	336	2,117	27	3,074	133	516	11	3	2,687	3,350	8
9	549	226	2,343	31	3,149	87	533	18	8	2,750	3,396	9
10	1,460	108	1,117	23	2,708	48	1,777	7	13	1,747	3,592	10
11	1,892	77	1,176	17	3,162	45	2,149	6	13	1,439	3,652	11
12	1,313	148	1,442	29	2,932	51	1,374	13	16	2,046	3,500	12
13	218	307	2,283	39	2,847	59	168	11	3	2,751	2,992	13
14	899	433	2,121	43	3,496	101	795	16	14	2,887	3,813	14
15	667	277	2,055	45	3,044	75	589	10	1	2,740	3,415	15
16	1,116	176	1,843	27	3,162	63	1,037	13	8	2,504	3,625	16
17	732	163	2,318	41	3,254	107	610	10	8	2,787	3,522	17
18	730	181	1,723	50	2,684	76	926	15	17	2,209	3,243	18
19	718	325	2,955	57	4,055	133	657	12	6	3,568	4,376	19
20	2,823	226	2,794	39	5,882	83	3,006	14	18	4,141	7,262	20
21	2,240	152	1,981	46	4,419	68	2,249	4	73	2,627	5,021	21
22	1,653	350	1,967	58	4,028	174	1,606	41	19	2,882	4,722	22
23	1,877	246	1,915	30	4,068	93	1,841	24	11	2,632	4,601	23
24	2,172	256	1,842	46	4,316	111	2,232	34	19	2,827	5,223	24
25	1,552	214	1,712	21	3,499	62	1,629	5	11	2,361	4,068	25
Total	28,495	5,102	47,282	853	81,732	1,915	28,206	311	303	61,284	92,019	Total

*Elected.

D. signifies Democratic; P. Prohibition; R. Republican; S. Socialist; S. L. Socialist Labor.

Vote for Governor, 1897-1906. — *Concluded.*

As Reported by the Board of Election Commissioners.

Ward.	1905.						1906.					Ward.
	Bartlett, D.	Carey, S.	Carroll, S. L.	Guild, R.*	Wylie, P.	Total.	Carey, S.	Guild, R.*	Moran, D., I. L., P.	All others.	Total.	
1	1,675	71	9	1,804	7	3,566	35	1,821	2,053	21	3,930	1
2	2,126	52	9	609	2	2,798	31	646	2,200	22	2,899	2
3	1,865	47	1	522	1	2,436	17	581	1,956	14	2,568	3
4	1,289	26	7	466	3	1,791	12	533	1,377	14	1,936	4
5	1,474	33	4	449	2	1,962	13	566	1,517	9	2,105	5
6	1,599	26	10	611	7	2,253	28	730	1,677	21	2,456	6
7	1,212	50	13	362	14	1,651	18	403	1,351	16	1,788	7
8	2,295	153	15	679	7	3,149	74	797	2,350	26	3,247	8
9	2,018	86	19	630	3	2,756	47	732	2,109	29	2,917	9
10	1,064	41	12	1,939	12	3,068	22	2,164	1,192	18	3,396	10
11	1,047	59	6	2,170	7	†3,290	32	2,744	734	29	3,539	11
12	1,418	50	15	1,399	11	2,893	18	1,563	1,595	26	3,202	12
13	2,115	73	18	242	2	2,450	23	345	2,439	27	2,834	13
14	2,275	109	23	891	6	3,304	48	1,140	2,471	22	3,681	14
15	2,195	72	14	651	1	2,933	45	889	2,285	18	3,237	15
16	2,013	60	14	1,140	1	3,228	33	1,572	2,066	31	3,702	16
17	2,504	72	12	757	10	3,355	22	999	2,595	12	3,628	17
18	1,570	51	22	1,031	4	2,678	28	955	1,902	31	2,916	18
19	2,742	133	21	837	3	3,736	81	1,095	3,050	35	4,261	19
20	3,382	84	27	3,196	17	6,706	46	4,443	3,270	58	7,817	20
21	1,905	58	10	2,321	24	4,318	37	2,914	1,853	22	4,826	21
22	2,080	183	64	1,868	17	4,212	97	2,182	2,187	48	4,514	22
23	2,099	92	33	2,059	9	4,292	56	2,356	2,160	38	4,610	23
24	2,331	96	28	2,424	14	4,893	54	2,994	2,425	34	5,507	24
25	1,791	63	7	1,592	10	3,463	23	1,979	1,857	29	3,888	25
Total	48,084	1,840	413	30,649	194	81,181	940	37,143	50,671	650	89,404	Total

* Elected. † Includes one vote under "All others."

D. signifies Democratic; I. L. Independence League; P. Prohibition; R. Republican; S. Socialist; S. L. Socialist Labor.

Assessed Polls, Registered Voters and Total Vote at State Election, 1899-1906.

Ward.	1899.					1900.					Ward.
	Assessed Polls.	Registered Voters.	Total Vote.	Per cent. of Assessed Polls Registered.	Per cent. Registered who Voted.	Assessed Polls.	Registered Voters.	Total Vote.	Per cent. of Assessed Polls Registered.	Per cent. Registered who Voted.	
1.....	6,284	4,116	2,691	65.50	65.38	6,440	4,336	3,720	67.33	85.79	 1
2.....	6,548	4,128	3,281	63.04	79.48	6,619	4,120	3,395	62.25	82.40	 2
3.....	4,453	3,276	2,108	73.57	64.35	4,519	3,480	2,956	77.01	84.94	 3
4.....	4,119	2,696	1,709	65.45	63.39	4,212	2,891	2,412	68.64	83.43	 4
5.....	4,518	3,000	1,916	66.40	63.87	4,204	2,846	2,373	67.70	83.38	 5
6.....	9,609	4,362	2,934	45.40	67.26	9,586	3,938	3,180	41.08	80.75	 6
7.....	5,500	2,657	1,961	43.31	73.81	5,497	2,796	2,163	50.86	77.36	 7
8.....	8,562	3,710	2,585	43.33	69.68	10,565	3,923	3,183	37.13	81.14	 8
9.....	8,591	3,864	2,419	44.08	62.60	8,639	4,094	3,227	47.39	78.82	 9
10.....	7,419	3,807	2,232	51.31	58.65	7,852	4,140	3,419	52.73	82.58	10
11.....	6,237	3,794	2,416	60.83	63.68	6,357	4,083	3,466	64.23	84.89	11
12.....	7,013	3,686	2,427	52.66	65.84	7,576	4,039	3,358	53.31	83.14	12
13.....	7,459	3,906	2,343	52.37	59.98	7,149	3,933	3,335	55.01	84.80	13
14.....	6,429	4,482	2,985	69.72	66.60	6,455	4,784	4,148	74.11	86.71	14
15.....	5,509	3,793	2,311	68.85	60.93	5,642	4,052	3,398	71.82	83.86	15
16.....	5,614	4,041	2,642	71 98	65.38	5,784	4,198	3,650	72.58	86.95	16
17.....	7,112	4,258	2,777	59.87	65.22	7,108	4,471	3,791	62.90	84.79	17
18.....	7,452	4,012	2,729	53.84	68.02	7,379	4,342	3,591	58.84	82.70	18
19.....	7,150	4,524	3,116	63.27	68.88	7,476	4,953	4,240	66.25	85.60	19
20.....	8,350	5,799	3,345	69.45	57.68	9,097	6,616	5,799	72.73	87.65	20
21.....	6,705	4,848	2,993	72.30	61.74	7,000	5,289	4,552	75.56	86.07	21
22.....	7,339	4,813	3,340	65.58	69.40	7,597	4,931	4,216	64.91	85.50	22
23.....	6,052	4,282	3,215	70.75	75.08	6,185	4,557	4,064	73.68	89.18	23
24.....	7,263	5,021	2,985	60.13	59.45	7,804	5,667	4,968	72.62	87.67	24
25.....	5,550	3,616	2,549	65.15	70.49	5,703	3,850	3,375	67.51	87.66	25
Total..	166,837	100,491	66,009	60.23	65.69	172,445	106,329	89,979	61.66	84.62	Total.

Assessed Polls, Registered Voters and Total Vote at State Election, 1899-1906. — *Continued.*

Ward.	1901. Assessed Polls.	1901. Registered Voters.	1901. Total Vote.	1901. Per cent. of Assessed Polls Registered.	1901. Per cent. Registered who Voted.	1902. Assessed Polls.	1902. Registered Voters.	1902. Total Vote.	1902. Per cent. of Assessed Polls Registered.	1902. Per cent. Registered who Voted.	Ward.
1.....	6,492	4,408	3,011	67.90	68.31	6,655	4,544	3,827	68.28	84.22	 1
2.....	6,775	4,377	3,109	64.61	71.03	6,657	4,254	3,472	63.90	81.62	 2
3.....	4,388	3,415	2,503	77.83	73.29	4,441	3,500	2,805	78.81	80.14	 3
4.....	4,174	2,843	2,073	68.11	72.92	4,053	2,809	2,276	69.31	81.03	 4
5.....	4,224	2,782	2,008	65.86	72.18	4,324	2,817	2,255	65.15	80.05	 5
6.....	9,468	3,632	2,618	38.36	72.08	8,707	3,601	2,982	41.36	82.81	 6
7.....	5,479	2,492	1,672	45.48	67.09	5,533	2,666	2,030	48.18	76.14	 7
8.....	12,126	4,277	3,083	35.27	72.08	9,383	4,039	3,417	43.05	84.60	 8
9.....	8,715	4,110	2,945	47.16	71.65	9,188	4,202	3,214	45.73	76.49	 9
10.....	7,543	3,891	2,537	51.58	65.20	7,954	4,197	3,278	52.77	78.10	10
11.....	6,286	4,014	2,937	63.86	73.17	6,299	4,185	3,399	66.44	81.22	11
12.....	7,723	4,002	2,713	51.82	67.79	7,765	4,151	3,177	53.46	76.54	12
13.....	7,123	3,954	3,135	55.51	79.29	6,975	3,998	3,176	57.32	79.44	13
14.....	6,605	4,881	3,461	73.90	70.91	6,447	4,785	3,708	74.22	77.49	14
15.....	5,611	4,001	2,786	71.31	69.63	5,724	4,219	3,408	73.71	80.78	15
16.....	5,804	4,178	3,000	71.98	71.80	6,168	4,514	3,661	73.18	81.10	16
17.....	7,026	4,520	3,232	64.33	71.50	7,269	4,612	3,634	63.45	78.79	17
18.....	7,311	4,341	3,106	59.38	71.55	7,119	4,321	3,252	60.70	75.26	18
19.....	7,657	5,074	3,817	66.27	75.23	7,918	5,403	4,387	68.24	81.20	19
20.....	9,953	7,180	4,703	72.14	65.50	10,587	7,819	6,302	73.85	80.60	20
21.....	7,253	5,305	3,668	73.14	69.14	7,561	5,630	4,679	74.46	83.11	21
22....	7,821	5,179	4,006	66.22	77.35	8,005	5,535	4,634	69.14	83.72	22
23.....	6,405	4,808	3,965	75.07	82.47	6,567	5,184	4,530	78.94	87.38	23
24.....	7,983	5,810	3,874	72.78	66.68	8,384	6,043	4,809	72.08	79.58	24
25....	5,921	4,068	3,204	68.70	78.76	6,202	4,459	3,830	71.90	85.89	25
Total .	175,866	107,542	77,166	61.15	71.75	175,885	111,487	90,142	63.39	80.85	..Total

Assessed Polls, Registered Voters and Total Vote at State Election, 1899-1906. — *Continued.*

Ward.	1903.					1904.					Ward.
	Polls Returned by Police, May 1, 1903.	Registered Voters.	Total Vote.	Per cent. of Polls Registered.	Per cent. Registered who Voted.	Polls Returned by Police, May 1, 1904.	Registered Voters.	Total Vote.	Per cent. of Polls Registered.	Per cent. Registered who Voted.	
1.....	7,003	4,685	3,849	66.90	82.16	7,315	4,829	4,112	66.01	85.15	 1
2.....	7,031	4,159	3,262	59.15	78.43	7,302	4,175	3,416	57.18	81.82	 2
3.....	4,385	3,453	2,706	78.75	78.37	4,477	3,442	2,893	76.88	84.05	 3
4.....	4,038	2,623	1,959	64.96	74.69	4,256	2,691	2,226	63.23	82.72	 4
5.....	4,315	2,856	2,152	66.19	75.35	4,473	2,808	2,336	62.78	83.19	 5
6.....	11,358	3,256	2,611	28.67	80.19	13,240	3,362	2,818	25.39	83.82	 6
7.....	6,496	2,458	1,853	37.84	75.38	6,618	2,450	2,056	37.02	83.92	 7
8.....	10,186	3,968	3,175	38.96	80.02	10,958	4,148	3,527	37.85	85.03	 8
9.....	8,710	4,112	3,201	47.21	77.85	9,022	4,268	3,582	47.31	83.93	 9
10.....	8,773	3,926	2,750	44.75	70.05	9,441	4,576	3,841	48.47	83.94	10
11.....	7,221	4,105	3,241	56.85	78.95	7,541	4,387	3,816	58.18	86.98	11
12.....	8,035	4,067	3,002	50.62	73.81	8,443	4,431	3,663	52.48	82.67	12
13.....	7,080	3,901	2,902	55.10	74.39	7,158	3,862	3,230	53.95	83.64	13
14.....	6,678	4,717	3,550	70.63	75.26	6,821	4,707	3,945	69.01	83.81	14
15.....	5,619	4,201	3,091	74.76	73.58	5,749	4,267	3,525	74.22	82.61	15
16.....	6,357	4,437	3,225	69.80	72.68	6,624	4,566	3,791	68.93	83.03	16
17.....	7,227	4,477	3,321	61.95	74.18	7,533	4,598	3,808	61.04	82.82	17
18.....	7,280	3,957	2,728	54.35	68.94	7,378	4,253	3,478	57.64	81.78	18
19.....	8,004	5,260	4,134	65.72	78.59	8,368	5,378	4,590	64.27	85.35	19
20.....	11,091	8,049	5,951	72.57	73.93	12,128	8,736	7,467	72.03	85.47	20
21.....	7,782	5,663	4,460	72.77	78.76	8,278	6,005	5,183	72.54	86.31	21
22.....	7,922	5,450	4,097	68.80	75.17	8,218	5,751	4,950	69.98	86.07	22
23.....	6,974	5,139	4,123	73.69	80.23	7,202	5,412	4,771	75.15	88.16	23
24.....	8,367	5,970	4,373	71.35	73.25	9,137	6,397	5,379	70.01	84.09	24
25.....	6,618	4,436	3,582	67.03	80.75	6,795	4,719	4,231	69.45	89.66	25
Total..	184,550	109,325	83,298	59.24	76.19	194,475	114,218	96,634	58.73	84.60	..Total

Polls, Registered Voters and Total Vote at State Election, 1899-1906.—*Concluded.*

Ward.	1905. Polls Returned by Police, May 1, 1905.	1905. Registered Voters.	1905. Total Vote.	1905. Per cent. of Polls Registered.	1905. Per cent. Registered who Voted.	1906. Polls Returned by Listing Board, May 1, 1906.	1906. Registered Voters.	1906. Total Vote.	1906. Per cent. of Polls Registered.	1906. Per cent. Registered who voted.	Ward.
1.....	7,479	4,817	3,648	64.41	75.73	7,543	4,924	4,015	65.28	81.54	 1
2.....	7,087	3,941	2,916	55.61	73.99	7,455	3,792	2,980	50.87	78.59	 2
3.....	4,520	3,364	2,490	74.42	74.02	4,304	3,206	2,628	74.49	81.97	 3
4.....	4,230	2,621	1,841	61.96	70.24	4,121	2,539	1,980	61.61	77.98	 4
5.....	4,455	2,704	2,008	60.70	74.26	4,354	2,660	2,159	61.09	81.17	 5
6.....	12,426	3,117	2,447	25.08	78.50	13,308	3,155	2,610	23.71	82.73	 6
7.....	6,767	2,250	1,721	33.25	76.49	6,221	2,216	1,855	35.62	83.71	 7
8.....	11,513	4,169	3,228	36.21	77.43	10,814	3,994	3,325	36.93	83.25	 8
9.....	9,117	4,042	2,849	44.33	70.48	8,976	3,881	2,985	43.24	76.91	 9
10.....	9,476	4,420	3,136	46.64	70.95	9,331	4,422	3,469	47.39	78.45	10
11.....	7,145	4,192	3,332	58.67	79.48	7,280	4,235	3,587	58.17	84.70	11
12.....	8,225	4,196	2,977	51.02	70.95	8,318	4,106	3,268	49.36	79.59	12
13.....	7,203	3,684	2,541	51.15	68.97	7,020	3,579	2,907	50.98	81.22	13
14.....	6,886	4,668	3,370	67.79	72.19	6,915	4,589	3,739	66.36	81.48	14
15.....	5,800	4,179	2,999	72.05	71.76	5,924	4,161	3,289	70.24	79.04	15
16.....	6,698	4,538	3,308	67.75	72.90	6,840	4,677	3,790	68.38	81.03	16
17.....	7,540	4,505	3,501	59.75	77.71	7,591	4,606	3,744	60.68	81.29	17
18.....	7,351	4,035	2,787	54.89	69.07	7,181	3,941	2,986	54.88	75.77	18
19.....	8,520	5,243	3,839	61.54	73.22	8,365	5,328	4,356	63.69	81.76	19
20.....	12,667	9,017	6,787	71.18	75.27	13,229	9,658	8,011	73.01	82.95	20
21.....	8,270	5,931	4,362	71.72	73.55	8,447	5,892	4,902	69.75	83.20	21
22.....	8,351	5,640	4,307	67.54	76.37	8,544	5,668	4,622	66.34	81.55	22
23.....	7,351	5,501	4,401	74.83	80.00	7,598	5,417	4,691	71.29	86.60	23
24.....	9,327	6,483	4,975	69.51	76.74	9,626	6,769	5,606	70.32	82.82	24
25.....	6,816	4,575	3,257	67.12	77.09	6,916	4,662	3,964	67.41	85.03	25
Total..	195,220	111,832	83,297	57.28	74.49	196,221	112,077	91,468	57.12	81.61	..Total

Registration and Vote for Mayor,[1] 1895-1905.

Ward.	1895.			1897.			1899.		
	Registered.	Voted.	Per cent. Voted.	Registered.	Voted.	Per cent. Voted.	Registered.	Voted.	Per cent. Voted.
1	4,556	3,850	84.50	4,335	3,473	80.12	4,190	3,427	81.79
2	3,262	2,795	85.68	4,215	3,403	80.74	4,189	3,338	79.69
3	3,053	2,569	84.15	3,071	2,492	81.15	3,345	2,681	80.15
4	2,755	2,276	82.61	2,878	2,286	79.43	2,759	2,180	79.01
5	2,881	2,378	82.54	2,942	2,322	78.93	3,045	2,375	78.00
6	2,152	1,818	84.48	4,403	3,241	73.61	4,427	3,108	70.21
7	1,536	1,264	82.29	3,118	2,263	72.58	2,730	2,137	78.28
8	2,203	1,909	86.65	4,205	3,289	78.22	3,832	3,041	79.36
9	2,259	1,791	79.28	4,255	3,136	73.71	3,959	3,055	77.17
10	1,434	1,178	82.15	4,486	3,142	70.05	3,881	2,790	71.89
11	4,864	3,825	78.64	4,142	3,143	75.89	3,891	3,039	78.10
12	1,827	1,521	83.25	4,002	2,966	74.12	3,828	2,904	75.86
13	3,280	2,738	83.48	4,472	3,382	75.63	4,027	3,183	79.04
14	5,348	4,566	85.38	4,397	3,547	80.67	4,584	3,706	80.85
15	3,569	3,022	84.67	3,790	2,942	77.63	3,837	2,897	75.50
16	2,630	2,103	79.96	3,945	3,174	80.46	4,097	3,242	79.13
17	3,031	2,507	82.71	4,440	3,577	80.57	4,381	3,522	80.39
18	3,057	2,561	83.77	4,036	3,042	75.38	4,139	3,184	76.93
19	3,795	3,150	83.00	4,526	3,654	80.74	4,676	3,744	80.07
20	5,831	4,983	85.46	5,061	3,930	77.66	5,915	4,683	79.17
21	5,796	4,944	85.30	4,689	3,640	77.63	4,959	4,043	81.53
22	4,305	3,625	84.20	4,455	3,415	76.66	4,887	3,941	80.64
23	6,280	5,285	84.35	4,106	3,351	81.62	4,347	3,701	85.14
24	8,492	7,216	84.97	4,858	3,919	80.68	5,244	4,319	82.36
25	3,287	2,847	86.61	3,646	3,034	83.22	3,706	3,101	83.68
Total	91,483	76,721	83.86	102,473	79,763	77.84	102,875	81,341	79.07

[1] The Mayor was elected in 1895, 1897 and 1899 for two years. Stat. 1895, Chap. 449.

Registration and Vote for Mayor,[1] 1895-1905. — *Concluded.*

WARD.	1901.			1903.			1905.		
	Registered.	Voted.	Per cent. Voted.	Registered.	Voted.	Per cent. Voted.	Registered.	Voted.	Per cent. Voted.
1	4,516	3,656	80.96	4,746	3,495	73.64	4,940	4,205	85.12
2	4,458	3,633	81.49	4,295	3,217	74.90	3,998	3,375	84.42
3	3,446	2,745	79.66	3,465	2,471	71.31	3,373	2,790	82.71
4	2,873	2,156	75.04	2,658	1,823	68.59	2,645	2,110	79.77
5	2,850	2,255	79.12	2,874	2,031	70.67	2,765	2,278	82.39
6	3,749	3,092	82.48	3,320	2,440	73.49	3,245	2,739	84.41
7	2,627	1,973	75.10	2,497	1,735	69.48	2,305	1,813	78.66
8	4,360	3,291	75.48	4,055	3,084	76.05	4,334	3,621	83.55
9	4,289	3,336	77.78	4,222	3,064	72.57	4,151	3,299	79.47
10	4,164	3,140	75.41	4,010	2,483	61.92	4,505	3,389	75.23
11	4,173	3,201	76.71	4,190	3,048	72.74	4,319	3,726	86.27
12	4,145	3,129	75.49	4,120	2,714	65.87	4,300	3,310	76.98
13	4,041	3,271	80.95	3,969	2,737	68.96	3,724	3,028	81.31
14	4,918	3,970	80.72	4,732	3,378	71.39	4,703	3,836	81.57
15	4,068	3,133	77.02	4,227	2,859	67.64	4,215	3,357	79.64
16	4,223	3,250	76.96	4,462	2,912	65.26	4,601	3,711	80.66
17	4,583	3,621	79.01	4,509	3,229	71.61	4,591	3,772	82.16
18	4,427	3,321	75.02	4,012	2,627	65.48	4,111	3,113	75.72
19	5,229	4,294	82.12	5,295	3,819	72.12	5,340	4,270	79 96
20	7,306	5,540	75.83	8,122	5,303	65.29	9,157	7,516	82.08
21	5,386	4,302	79.87	5,701	3,977	69.76	6,029	5,030	83.43
22	5,252	4,192	79.82	5,481	3,766	68.71	5,681	4,665	82.12
23	4,917	4,042	82.20	5,162	3,770	73.03	5,533	4,650	84.04
24	5,927	4,609	77.76	6,028	4,102	68.05	6,589	5,527	83.88
25	4,204	3,463	82.37	4,491	3,267	72.75	4,634	3,869	83.49
Total	110,131	86,615	78.65	110,643	77,351	69.91	113,788	92,999	81.73

[1] The Mayor was elected in 1901, 1903 and 1905 for two years. Stat. 1895, Chap. 449.

Assessed Polls, Registration, and Vote for Mayor, 1897

As Reported by the Board of Election Commissioners.

Ward.	Assessed Polls for City Election, 1897.	Registered for City Election, 1897.	Vote for Mayor, Dec. 21, 1897.				Ward.
			Josiah Quincy, D.*	Edwin U. Curtis, R.	All Others.	Total for all Candidates.	
1	6,413	4,335	1,278	2,090	105	3,473	1
2	6,549	4,215	2,350	830	223	3,403	2
3	4,262	3,071	1,501	827	164	2,492	3
4	4,188	2,878	1,128	1,059	99	2,286	4
5	4,521	2,942	1,391	807	124	2,322	5
6	8,760	4,403	2,147	905	189	3,241	6
7	6,116	3,118	1,258	835	170	2,263	7
8	8,069	4,205	1,989	1,075	225	3,289	8
9	8,293	4,255	1,867	1,059	210	3,136	9
10	7,765	4,486	899	2,161	82	3,142	10
11	6,045	4,142	1,132	1,940	71	3,143	11
12	6,409	4,002	1,161	1,687	118	2,966	12
13	8,050	4,472	2,446	626	310	3,382	13
14	6,127	4,397	2,110	1,260	177	3,547	14
15	5,323	3,790	1,636	1,115	191	2,942	15
16	5,461	3,945	1,460	1,563	151	3,174	16
17	7,025	4,440	1,960	1,371	246	3,577	17
18	7,352	4,036	1,673	1,187	182	3,042	18
19	7,113	4,526	2,292	1,176	186	3,654	19
20	7,074	5,061	1,572	2,252	106	3,930	20
21	6,387	4,689	1,149	2,409	82	3,640	21
22	6,853	4,455	1,499	1,771	145	3,415	22
23	5,692	4,106	1,390	1,863	98	3,351	23
24	6,805	4,858	1,415	2,389	115	3,919	24
25	5,287	3,646	1,281	1,690	63	3,034	25
Total	161,939	102,473	39,984	35,947	3,832	79,763	Total.

* Elected for two years. Stat. 1895, Chap. 449.

D. signifies Democratic; R. Republican.

Assessed Polls, Registration, and Vote for Mayor, 1899.

As Reported by the Board of Election Commissioners.

Ward.	Assessed Polls for City Election, 1899.	Registered for City Election, 1899.	Vote for Mayor, December 12, 1899.				Ward.
			Patrick A. Collins, D.	Thomas N. Hart, R.*	All Others.	Total for all Candidates.	
1	6,284	4,190	1,091	2,292	44	3,427	1
2	6,548	4,189	2,183	1,070	85	3,338	2
3	4,453	3,345	1,523	1,127	31	2,681	3
4	4,119	2,759	1,044	1,103	33	2,180	4
5	4,518	3,045	1,268	1,074	33	2,375	5
6	9,609	4,427	1,955	1,092	61	3,108	6
7	5,500	2,730	1,151	936	50	2,137	7
8	8,562	3,832	1,878	988	175	3,041	8
9	8,591	3,959	1,834	1,107	114	3,055	9
10	7,419	3,881	673	2,069	48	2,790	10
11	6,237	3,891	930	2,087	22	3,039	11
12	7,013	3,828	1,124	1,722	58	2,904	12
13	7,459	4,027	2,378	734	71	3,183	13
14	6,429	4,584	2,022	1,588	96	3,706	14
15	5,509	3,837	1,578	1,245	74	2,897	15
16	5,614	4,097	1,361	1,817	64	3,242	16
17	7,112	4,381	1,889	1,558	75	3,522	17
18	7,452	4,139	1,758	1,318	108	3,184	18
19	7,150	4,676	2,430	1,176	138	3,744	19
20	8,350	5,915	1,649	2,964	70	4,683	20
21	6,705	4,959	1,411	2,561	71	4,043	21
22	7,339	4,887	1,490	2,240	211	3,941	22
23	6,052	4,347	1,320	2,286	95	3,701	23
24	7,263	5,244	1,442	2,809	68	4,319	24
25	5,550	3,706	1,175	1,875	51	3,101	25
Total	166,837	102,875	38,557	40,838	1,946	81,341	Total

* Elected for two years. Stat. 1895, Chap. 449.
D. signifies Democratic; R. Republican.

Assessed Polls, Registration, and Vote for Mayor, 1901.

As Reported by the Board of Election Commissioners.

Ward.	Assessed Polls for City Election, 1901.	Registered for City Election, 1901.	Vote for Mayor, December 10, 1901.				Ward.
			Patrick A. Collins, D.*	Thomas N. Hart, R.	All Others.	Total for all Candidates.	
1	6,492	4,516	1,736	1,875	45	3,656	1
2	6,775	4,458	2,805	795	33	3,633	2
3	4,388	3,446	2,095	617	33	2,745	3
4	4,174	2,873	1,489	649	18	2,156	4
5	4,224	2,850	1,604	625	26	2,255	5
6	9,468	3,749	2,506	559	27	3,092	6
7	5,479	2,627	1,442	486	45	1,973	7
8	12,126	4,360	2,521	661	109	3,291	8
9	8,715	4,289	2,513	757	66	3,336	9
10	7,543	4,164	1,079	2,019	42	3,140	10
11	6,286	4,173	1,072	2,112	17	3,201	11
12	7,723	4,145	1,503	1,571	55	3,129	12
13	7,123	4,041	2,794	439	38	3,271	13
14	6,605	4,918	2,593	1,308	69	3,970	14
15	5,611	4,068	2,207	866	60	3,133	15
16	5,804	4,223	1,774	1,425	51	3,250	16
17	7,026	4,583	2,630	950	41	3,621	17
18	7,311	4,427	2,255	998	68	3,321	18
19	7,657	5,229	3,295	891	108	4,294	19
20	9,953	7,306	2,452	3,033	55	5,540	20
21	7,253	5,386	1,838	2,419	45	4,302	21
22	7,821	5,252	2,175	1,909	108	4,192	22
23	6,405	4,917	1,917	2,033	92	4,042	23
24	7,983	5,927	2,019	2,515	75	4,609	24
25	5,921	4,204	1,721	1,684	58	3,463	25
Total	175,866	110,131	52,035	33,196	1,384	86,615	Total

* Elected for two years. Stat. 1895, Chap. 449.
D. signifies Democratic; R. Republican.

Polls, Registration, and Vote for Mayor, 1903.

As Reported by the Board of Election Commissioners.

Ward.	Polls Returned by Police, May 1, 1903.	Registered for City Election, 1903.	Vote for Mayor, December 15, 1903.				Ward.
			Patrick A. Collins, D.*	George N. Swallow, R.	All Others.	Total for all Candidates.	
1	7,003	4,746	1,692	1,549	254	3,495	1
2	7,031	4,295	2,523	488	206	3,217	2
3	4,385	3,465	1,823	515	133	2,471	3
4	4,038	2,658	1,227	481	115	1,823	4
5	4,315	2,874	1,445	446	140	2,031	5
6	11,358	3,320	1,889	362	189	2,440	6
7	6,496	2,497	1,235	269	231	1,735	7
8	10,186	4,055	2,370	396	318	3,084	8
9	8,710	4,222	2,289	473	302	3,064	9
10	8,773	4,010	1,184	1,135	164	2,483	10
11	7,221	4,190	1,658	1,266	124	3,048	11
12	8,035	4,120	1,528	985	201	2,714	12
13	7,080	3,969	2,269	184	284	2,737	13
14	6,678	4,732	2,254	731	393	3,378	14
15	5,619	4,227	2,055	500	304	2,859	15
16	6,357	4,462	1,781	885	246	2,912	16
17	7,227	4,509	2,356	634	239	3,229	17
18	7,280	4,012	1,730	606	291	2,627	18
19	8,004	5,295	2,818	622	379	3,819	19
20	11,091	8,122	2,823	2,177	303	5,303	20
21	7,782	5,701	2,006	1,732	239	3,977	21
22	7,922	5,481	2,069	1,278	419	3,766	22
23	6,974	5,162	1,933	1,564	273	3,770	23
24	8,367	6,028	1,975	1,859	268	4,102	24
25	6,618	4,491	1,813	1,232	222	3,267	25
Total	184,550	110,643	48,745	22,369	6,237	77,351	Total

* Elected for two years. Stat. 1895, Chap. 449.
D. signifies Democratic; R. Republican.

Polls, Registration, and Vote for Mayor, 1905.

As Reported by the Board of Election Commissioners.

Ward.	Polls Returned by Police, May 1, 1905.	Registered for City Election, 1905.	Vote for Mayor, December 12, 1905.				Ward.
			John F. Fitzgerald, D.*	Louis A. Frothingham, C., R.	All Others.	Total for all Candidates.	
1	7,479	4,940	1,818	1,893	494	4,205	1
2	7,087	3,998	2,430	663	282	3,375	2
3	4,520	3,373	1,880	687	223	2,790	3
4	4,230	2,645	1,315	557	238	2,110	4
5	4,455	2,765	1,514	540	224	2,278	5
6	12,426	3,245	1,688	829	222	2,739	6
7	6,767	2,305	1,102	358	353	1,813	7
8	11,513	4,334	950	2,101	570	3,621	8
9	9,117	4,151	1,831	696	772	3,299	9
10	9,476	4,505	776	2,038	575	3,389	10
11	7,145	4,319	605	2,777	344	3,726	11
12	8,225	4,300	1,263	1,478	569	3,310	12
13	7,203	3,724	2,406	282	340	3,028	13
14	6,886	4,703	2,372	949	515	3,836	14
15	5,800	4,215	2,043	813	501	3,357	15
16	6,698	4,601	1,829	1,386	496	3,711	16
17	7,540	4,591	2,368	888	516	3,772	17
18	7,351	4,111	1,531	854	728	3,113	18
19	8,520	5,340	2,750	872	648	4,270	19
20	12,667	9,157	2,841	3,752	923	7,516	20
21	8,270	6,029	1,567	2,775	688	5,030	21
22	8,351	5,681	1,717	2,079	869	4,665	22
23	7,351	5,533	1,737	2,325	588	4,650	23
24	9,327	6,589	2,269	2,585	673	5,527	24
25	6,816	4,634	1,569	1,851	449	3,869	25
Total	195,220	113,788	44,171	36,028	12,800	92,999	Total

* Elected for two years. Stat. 1895, Chap. 449.

D. signifies Democratic ; R. Republican ; C. Citizens'.

Vote for Mayor by Precincts, December 12, 1905.

As Reported by the Board of Election Commissioners.

Ward.	Precinct 1.					Precinct 2.					Precinct 3.				
	Henry S. Dewey.	John F. Fitzgerald.	Louis A. Frothingham.	George G. Hall.	James A. Watson.	Henry S. Dewey.	John F. Fitzgerald.	Louis A. Frothingham.	George G. Hall.	James A. Watson.	Henry S. Dewey.	John F. Fitzgerald.	Louis A. Frothingham.	George G. Hall.	James A. Watson.
1	38	107	190	4	1	46	81	215	1	....	62	114	334	3	....
2	25	346	72	3	1	27	206	38	1	....	23	287	70	2	2
3	39	173	194	2	2	33	354	96	5	4	35	281	152	2	1
4	38	273	74	2	....	36	142	112	....	4	38	223	141	1	....
5	47	160	147	3	2	30	368	127	1	4	23	328	40	....	....
6	8	206	57	....	....	23	251	100	1	....	16	253	81	3	....
7	27	68	66	....	....	54	137	64	3	3	81	201	105	4	....
8	69	100	341	8	2	101	194	313	6	2	53	82	317	2	4
9	139	264	114	7	1	135	267	101	6	3	96	266	27	3	2
10	43	168	61	3	....	58	132	113	1	1	56	68	141	4	2
11	58	106	297	4	7	87	109	179	6	....	73	180	220	3	3
12	81	110	308	3	2	55	68	305	1	1	57	163	152	2	....
13	32	293	31	2	1	34	290	25	5	1	35	244	33	2	1
14	64	404	69	4	1	38	411	45	3	1	47	248	89	2	1
15	47	181	64	2	1	72	361	51	5	2	57	313	83	2	....
16	76	172	76	4	....	63	333	108	2	1	72	444	164	5	5
17	49	271	46	3	....	37	275	54	1	....	69	150	140	1	6
18	89	280	104	5	9	113	209	141	1	5	142	115	186	9	5
19	66	305	175	10	3	55	225	73	2	....	36	400	66	5	3
20	85	275	357	2	4	77	300	363	6	4	68	315	315	1	3
21	91	152	245	5	9	75	221	215	3	2	58	119	154	2	....
22	114	199	364	11	4	106	344	191	11	4	65	339	78	1	4
23	22	81	216	2	....	53	372	117	4	....	36	340	111	2	3
24	64	324	103	4	2	52	235	152	10	2	39	155	220	2	2
25	98	218	297	3	5	87	80	347	1	1	55	90	332	1	....

Vote for Mayor by Precincts, December 12, 1905. — *Continued.*

As Reported by the Board of Election Commissioners.

Ward.	Precinct 4.					Precinct 5.					Precinct 6.				
	Henry S. Dewey.	John F. Fitzgerald.	Louis A. Frothingham.	George G. Hall.	James A. Watson.	Henry S. Dewey.	John F. Fitzgerald.	Louis A. Frothingham.	George G. Hall.	James A. Watson.	Henry S. Dewey.	John F. Fitzgerald.	Louis A. Frothingham.	George G. Hall.	James A. Watson.
1	59	139	301	2	3	51	222	216	1	6	58	355	87	12	3
2	31	285	79	1	1	22	265	74	4	....	29	244	128	2	2
3	34	391	82	1	2	28	400	100	3	3	27	281	63	1	1
4	36	234	97	1	....	35	288	39	1	1	39	155	94	2	3
5	24	129	74	4	1	34	301	83	5	13	33	228	69	....	....
6	11	303	62	1	1	50	223	137	4	2	41	71	159	....	1
7	74	135	72	2	2	56	320	28	2	1	42	241	23	1	....
8	105	185	396	....	3	80	181	342	14	2	100	208	392	15	1
9	103	375	69	4	3	110	208	155	12	2	80	149	178	7	4
10	56	57	153	3	3	58	19	161	1	2	55	52	232	1	2
11	22	86	380	4	1	11	13	304	....	....	11	12	237	....	....
12	119	143	263	4	2	86	112	198	2	....	90	363	164	....	5
13	30	318	35	3	2	38	339	52	3	4	32	276	36	2	1
14	61	245	105	9	2	68	255	184	14	4	45	181	170	5	1
15	49	218	82	1	....	54	267	113	2	2	44	196	156	5	3
16	63	197	299	2	1	67	227	230	4	1	39	88	328	4	1
17	68	194	219	2	3	42	263	55	....	1	35	231	40	....	1
18	135	225	203	5	9	74	340	62	....	11	93	362	158	3	19
19	59	364	64	2	6	83	201	74	3	2	86	246	134	8	8
20	54	449	153	1	2	112	299	313	6	4	85	343	340	2	3
21	67	124	257	....	2	64	172	252	4	3	58	127	375	1	2
22	126	177	298	16	5	149	248	223	12	2	73	75	351	5	1
23	82	266	188	7	3	128	220	341	6	4	91	135	440	6	3
24	40	197	230	6	2	26	182	289	2	...	39	225	194	1	2
25	45	311	99	2	2	45	308	214	1	4	58	249	347	2	3

Vote for Mayor by Precincts, December 12, 1905.—*Continued.*

As Reported by the Board of Election Commissioners.

Ward.	Precinct 7.					Precinct 8.					Precinct 9.				
	Henry S. Dewey.	John F. Fitzgerald.	Louis A. Frothingham.	George G. Hall.	James A. Watson.	Henry S. Dewey.	John F. Fitzgerald.	Louis A. Frothingham.	George G. Hall.	James A. Watson.	Henry S. Dewey.	John F. Fitzgerald.	Louis A. Frothingham.	George G. Hall.	James A. Watson.
1	48	339	189	2	1	40	316	209	10	11	27	145	152	4	1
2	37	421	92	6	4	49	376	110	8	2	....	....	....	....	....
3	....	....	....	....	....	....	....	....	....	....	....	....	....	....	....
4	....	....	....	....	....	....	....	....	....	....	....	....	....	....	....
5	....	....	....	....	....	....	....	....	....	....	....	....	....	....	....
6	32	226	134	5	1	19	155	99	3	....	....	....	....	....	....
7	....	....	....	....	....	....	....	....	....	....	....	....	....	....	....
8	....	....	....	....	....	....	....	....	....	....	....	....	....	....	....
9	52	302	52	....	2	....	....	....	....	....	....	....	....	....	....
10	57	70	458	2	3	86	150	392	2	3	71	60	327	2	....
11	14	32	314	1	1	3	9	351	....	....	31	58	495	1	1
12	53	304	88	4	2	....	....	....	....	....	....	....	....	....	....
13	47	350	33	....	2	56	296	37	5	2	....	....	....	....	....
14	63	323	123	6	....	69	305	164	3	3	....	....	....	....	....
15	72	271	149	9	5	58	236	115	7	1	....	....	....	....	....
16	74	368	181	9	2	....	....	....	....	....	....	....	....	....	....
17	33	332	74	3	2	78	418	123	5	5	68	234	137	3	1
18	....	....	....	....	....	....	....	....	....	....	....	....	....	....	....
19	45	394	100	2	3	53	329	107	5	3	80	286	79	19	1
20	94	223	248	2	1	66	135	425	2	....	92	227	446	4	2
21	95	244	336	4	2	45	146	515	1	5	85	262	426	2	3
22	44	83	361	....	2	85	252	213	15	10	....	....	....	....	....
23	59	88	354	4	2	26	89	424	1	1	39	146	134	2	1
24	46	137	292	1	....	52	131	219	3	2	113	169	184	4	2
25	33	313	215	2	1	....	....	....	....	....	....	....	....	....	....

Vote for Mayor by Precincts, December 12, 1905. — *Continued.*

As Reported by the Board of Election Commissioners.

Ward.	Precinct 10.					Precinct 11.					Precinct 12.				
	Henry S. Dewey.	John F. Fitzgerald.	Louis A. Frothingham.	George G. Hall.	James A. Watson.	Henry S. Dewey.	John F. Fitzgerald.	Louis A. Frothingham.	George G. Hall.	James A. Watson.	Henry S. Dewey.	John F. Fitzgerald.	Louis A. Frothingham.	George G. Hall.	James A. Watson.
1	.....	.....	.....	.....	.....	.....	.....	.....	.....	.....	.....	.....	.....	.....	.....
2	.....	.....	.....	.....	.....	.....	.....	.....	.....	.....	.....	.....	.....	.....	.....
3	.....	.....	.....	.....	.....	.....	.....	.....	.....	.....	.....	.....	.....	.....	...
4	.....	.....	.....	.....	.....	.....	.....	.....	.....	.....	.....	.....	.....	.....	.....
5	.....	.....	.....	.....	.....	.....	.....	.....	.....	.....	.....	.....	.....	.....	.....
6	.....	.....	.....	.....	.....	.....	.....	.....	.....	.....	.....	.....	.....	.....	.....
7	.....	.....	.....	.....	.....	.....	.....	.....	.....	.....	.....	.....	.....	.....	.....
8	.....	.....	.....	.....	.....	.....	.....	.....	.....	.....	.....	.....	.....	.....	.....
9	.....	.....	.....	.....	.....	.....	.....	.....	.....	.....	.....	.....	.....	.....	.....
10	.....	.....	.....	.....	.....	.....	.....	.....	.....	.....	.....	.....	.....	.....	.....
11	.....	.....	.....	.....	.....	.....	.....	.....	.....	.....	.....	.....	.....	.....	.....
12	.....	.....	.....	.....	.....	.....	.....	.....	.....	.....	.....	.....	.....	.....	.....
13	.....	.....	.....	.....	.....	.....	.....	.....	.....	.....	.....	.....	.....	.....	.....
14	.....	.....	.....	.....	.....	.....	.....	.....	.....	.....	.....	.....	.....	.....	.....
15	.....	.....	.....	.....	.....	.....	.....	.....	.....	.....	.....	.....	.....	.....	.....
16	.....	.....	.....	.....	.....	.....	.....	.....	.....	.....	.....	.....	.....	.....	.....
17	.....	.....	.....	.....	.....	.....	.....	.....	.....	.....	.....	.....	.....	.....	.....
18	.....	.....	.....	.....	.....	.....	.....	.....	.....	.....	.....	.....	.....	.....	.....
19	.....	.....	.....	.....	.....	.....	.....	.....	.....	.....	.....	.....	.....	.....	.....
20	71	122	571	2	2	56	153	221	7	1	.....	.....	.....	.....	.....
21	.....	.....	.....	.....	.....	.....	.....	.....	.....	.....	.....	.....	.....	.....	.....
22	.....	.....	.....	.....	.....	.....	.....	.....	.....	.....	.....	.....	.....	.....	.....
23	.....	.....	.....	.....	.....	.....	.....	.....	.....	.....	.....	.....	.....	.....	.....
24	42	159	245	1	2	32	185	243	2	2	63	170	214	7	.....
25	.....	.....	.....	.....	.....	.....	.....	.....	.....	.....	.....	.....	.....	.....	.....

Vote for Mayor by Precincts, December 12, 1905. — *Concluded.*

As Reported by the Board of Election Commissioners.

Ward.	Total for all Precincts.							Ward.
	Henry S. Dewey, P.	John F. Fitzgerald,* D.	Louis A. Frothingham, R.	George G. Hall, S.	James A. Watson, M. O. C.	All Others.	Total for all Mayoralty Candidates.	
1	429	1,818	1,893	39	26	.....	4,205	1
2	243	2,430	663	27	12	.....	3,375	2
3	196	1,880	687	14	13	.....	2,790	3
4	222	1,315	557	7	8	1	2,110	4
5	191	1,514	540	13	20	.....	2,278	5
6	200	1,688	829	17	5	.....	2,739	6
7	334	1,102	358	12	6	.....	1,813	7
8	508	950	2,101	45	14	1	3,621	8
9	715	1,831	696	39	17	.....	3,299	9
10	540	776	2,038	19	16	.....	3,389	10
11	310	605	2,777	19	13	2	3,726	11
12	541	1,263	1,478	16	12	.....	3,310	12
13	304	2,406	282	22	14	.....	3,028	13
14	455	2,372	949	46	13	.....	3,836	14
15	453	2,043	813	33	14	1	3,357	15
16	454	1,829	1,386	30	11	1	3,711	16
17	479	2,368	888	18	19	.....	3,772	17
18	646	1,531	854	23	58	1	3,113	18
19	563	2,750	872	56	29	.....	4,270	19
20	860	2,841	3,752	35	26	2	7,516	20
21	638	1,567	2,775	22	28	.....	5,030	21
22	762	1,717	2,079	71	32	1	4,665	22
23	536	1,737	2,325	34	17	1	4,650	23
24	608	2,269	2,585	43	18	3	5,527	24
25	421	1,569	1,851	12	16	.....	3,869	25
Total	11,608	44,171	36,028	712	457	14	92,999	Total

* Elected.

D. signifies Democratic; M. O. C. Municipal Ownership Citizens'; P. People's; R. Republican; S. Socialist.

Vote for Aldermen, December 11, 1906.

As Reported by the Board of Election Commissioners.

Ward.	Robert T. Allen, D. C.	John E. Baldwin,* D.	Francis R. Bangs,* R.	George H. Battis,* R.	Tilton S. Bell,* R.	William Berwin,* R.	Eugene T. Brazzell, D. C.	Edward L. Cauley, D. C.	Louis M. Clark,* R.
1	216	817	1,470	1,668	1,340	1,180	80	322	1,114
2	167	611	468	637	403	391	75	316	321
3	186	588	394	295	324	265	53	698	253
4	134	550	379	283	313	248	45	596	246
5	158	666	383	282	322	263	55	572	255
6	162	510	431	322	358	416	57	282	275
7	153	460	345	233	282	243	90	195	227
8	252	1,028	524	378	448	519	1,037	247	310
9	264	1,135	522	360	438	483	99	276	379
10	159	434	1,675	1,170	1,507	1,177	70	238	1,364
11	104	244	2,178	1,346	2,018	1,237	48	220	1,898
12	213	671	1,250	880	1,233	950	71	253	945
13	253	1,247	206	141	162	155	900	272	129
14	227	1,606	772	580	684	523	369	313	542
15	235	1,473	580	418	511	386	493	327	412
16	294	853	1,086	787	1,023	747	178	425	890
17	215	846	755	508	686	515	94	336	530
18	170	675	688	547	619	561	59	235	506
19	272	1,190	818	527	649	476	116	490	542
20	587	1,653	3,247	2,499	3,417	2,333	220	699	2,916
21	255	694	2,258	1,764	2,179	1,724	99	497	1,795
22	232	933	1,794	1,192	1,639	1,034	97	365	1,290
23	211	967	2,056	1,526	1,895	1,321	100	370	1,612
24	246	1,045	2,290	1,769	2,310	1,647	106	361	2,225
25	140	789	1,506	1,067	1,324	923	75	318	1,207
Total	5,505	21,685	28,075	21,179	26,084	19,717	4,686	9,223	22,183

* Elected.

D. signifies Democratic; D. C., Democratic Citizens' Nomination Paper; D. I., Democratic Independent Nomination Paper; R., Republican; S., Socialist.

Vote for Aldermen, December 11, 1906. — *Continued.*

As Reported by the Board of Election Commissioners.

WARD.	Thomas J. Collins, D. C.	John E. Crook, R.	James M. Curley,* D.	Daniel J. Donnelly, D.	Charles M. Draper,* R.	Carl Engelke, S.	Frederick A. Finigan,* D.	Daniel L. Flanagan,* D.	George G. Hall, S.
1	151	822	619	572	1,227	42	643	529	57
2	172	223	958	534	372	25	813	787	31
3	190	171	1,007	499	327	11	499	722	12
4	167	154	604	379	303	19	409	420	13
5	143	161	708	478	319	14	525	495	15
6	93	178	942	338	333	31	713	285	33
7	152	163	478	881	270	32	356	491	28
8	150	190	386	335	417	65	1,391	1,317	57
9	182	226	1,091	805	434	58	1,009	1,698	47
10	109	855	367	361	1,287	35	709	525	45
11	77	1,010	182	305	1,498	30	1,050	290	36
12	168	623	793	460	1,091	39	659	656	34
13	1,224	88	883	1,084	246	16	493	591	25
14	713	359	762	746	818	37	903	676	50
15	860	226	813	874	566	39	689	604	35
16	368	539	820	826	946	39	750	547	36
17	205	364	2,027	1,333	724	27	1,383	1,244	33
18	160	374	867	717	791	38	624	489	30
19	324	333	1,396	773	745	60	1,314	853	68
20	470	1,643	1,000	779	2,772	65	1,520	746	110
21	179	1,250	690	486	2,582	59	1,031	491	48
22	202	1,198	927	513	1,346	137	2,069	666	85
23	241	1,293	989	512	1,527	59	1,879	631	51
24	236	1,276	831	561	1,918	50	1,227	598	65
25	244	693	802	746	1,140	24	860	509	25
Total	7,180	14,412	20,942	15,897	23,999	1,051	23,518	16,860	1,069

* Elected.

Vote for Aldermen, December 11, 1906. — *Continued.*

As Reported by the Board of Election Commissioners.

WARD.	William J. Handrahan, S.	William J. Hennessey, D.	John J. Hoar, D.	William S. Kinney, R.	Fred J. Kneeland, D. C.	Michael J. Leary,* D.	William F. Lehmann, S.	Marcus H. Livingston, S.	Virgilio Lombardi, R.
1	42	645	330	393	572	1,616	57	39	103
2	47	442	177	86	460	2,007	45	36	31
3	21	437	207	65	527	850	19	8	16
4	18	350	213	76	439	405	18	10	9
5	18	422	186	67	391	530	23	12	19
6	59	733	629	102	228	750	59	40	96
7	27	320	117	93	370	288	44	32	20
8	53	278	500	118	396	1,198	59	142	36
9	45	339	148	126	582	803	56	49	37
10	25	266	184	547	320	283	52	21	82
11	32	197	104	311	175	219	29	35	66
12	32	409	180	305	502	490	36	37	57
13	52	487	197	42	740	485	31	14	11
14	75	734	262	164	668	710	53	35	45
15	52	596	291	86	763	542	37	29	21
16	46	886	766	228	678	464	45	36	42
17	33	730	543	153	784	1,074	66	28	38
18	35	469	301	200	525	517	57	33	43
19	60	828	338	123	1,141	758	111	49	28
20	78	2,060	1,409	636	1,059	876	90	59	112
21	50	594	272	423	623	537	55	41	83
22	72	539	257	329	842	572	101	63	76
23	51	599	431	333	1,231	420	88	35	72
24	70	1,242	1,413	489	679	688	74	49	100
25	18	436	305	249	596	620	32	12	54
Total	1,111	15,038	9,760	5,744	15,291	17,702	1,337	944	1,297

* Elected.

Vote for Aldermen, December 11, 1906. — *Continued.*

As Reported by the Board of Election Commissioners.

WARD.	Harry M. W. Lyman, R.	John J. McEttrick, S.	Stephen O'Leary, S.	Samuel Piller, S.	Edward M. Richardson, R.	George W. Robertson, S.	Roger F. Scannell, D. I.	Michael F. Shay, D.	Charles S. Sullivan, D.
1	147	31	28	20	229	40	119	247	604
2	27	34	45	17	52	17	103	208	670
3	28	12	26	6	26	7	185	506	1,415
4	32	13	25	2	43	10	174	179	820
5	32	19	37	8	53	9	185	193	964
6	19	23	27	16	40	23	111	523	627
7	28	45	32	16	41	14	167	172	251
8	57	51	53	46	80	46	217	166	1,226
9	37	48	41	23	74	19	172	230	739
10	131	28	27	12	240	14	190	170	206
11	121	24	19	11	191	13	213	200	236
12	115	27	27	15	182	16	183	456	424
13	13	21	24	5	19	8	220	173	344
14	158	44	47	23	85	24	178	273	489
15	90	49	33	21	60	18	199	276	481
16	96	30	35	16	148	16	215	483	445
17	59	64	44	15	110	12	181	637	831
18	34	32	33	28	111	20	208	864	289
19	38	53	59	21	67	23	731	740	611
20	274	41	41	28	434	29	333	874	895
21	180	44	25	33	298	22	272	1,339	388
22	137	66	62	45	260	29	232	556	411
23	139	44	41	32	245	32	210	513	478
24	210	51	30	24	393	24	172	398	447
25	149	24	28	12	514	24	210	556	349
Total	2,351	918	889	495	3,995	509	5,380	10,932	14,640

* Elected.

Vote for Aldermen, December 11, 1906. — *Concluded.*

As Reported by the Board of Election Commissioners.

WARD.	Nicholas J. Sullivan, S.	Frederick A. Walker, R.	James J. Walsh, S.	Robert J. Ware, D.	Daniel A. Whelton,* D.	Samuel W. Wileman, R.	William H. Woods,* D.	Ira E. Worcester, S.	Samuel Zorn, S.
1	27	172	16	236	976	105	562	28	12
2	23	36	18	182	879	53	667	8	14
3	34	55	20	492	1,143	42	486	14	8
4	20	61	17	147	633	35	381	11	11
5	18	77	12	179	817	30	355	6	9
6	28	50	15	550	936	56	605	15	33
7	23	42	18	208	446	38	297	20	16
8	43	54	38	170	2,012	67	255	36	88
9	39	55	15	279	1,008	50	308	19	37
10	23	189	20	139	466	92	210	14	10
11	19	146	13	73	377	72	233	8	11
12	28	131	15	137	516	71	450	15	14
13	33	16	47	1,043	732	31	748	14	15
14	26	72	38	1,659	915	117	766	18	22
15	23	56	37	1,225	884	57	593	16	13
16	22	104	19	465	843	87	637	30	15
17	61	75	22	309	806	68	1,003	14	16
18	39	74	35	320	641	69	722	24	21
19	44	64	30	367	1,251	60	1,863	23	25
20	36	295	38	411	1,329	173	951	40	33
21	33	199	37	263	818	140	589	26	21
22	40	146	31	185	864	100	868	42	52
23	38	158	28	193	900	96	760	33	22
24	29	221	20	434	994	153	378	74	17
25	29	185	34	313	904	101	1,727	27	21
Total	778	2,733	633	9,979	22,090	1,963	16,414	575	556

* Elected.

In the total vote for Aldermen there were but two votes for "All Others," and the number of "Blanks" was 87,941.

Vote for School Committee, Dec. 11, 1906.

As Reported by the Board of Election Commissioners.

WARD.	Julia E. Duff, D. C.	David A Ellis,* D., P. S. A., R.	Joseph M. Sullivan, D. C.	All others.	Total.
1	1,362	2,185	95	.....	3,642
2	1,387	1,056	142	.....	2,585
3	1,806	703	69	.....	2,578
4	1,203	553	59	.....	1,815
5	1,394	555	76	.....	2,025
6	637	1,306	71	.....	2,014
7	750	573	172	1	1,496
8	1,074	1,508	103	.....	2,685
9	988	1,400	158	1	2,547
10	683	2,028	78	.....	2,789
11	403	3,236	45	.....	3,684
12	884	1,825	113	.....	2,822
13	1,893	468	145	.....	2,506
14	2,049	1,230	136	.....	3,415
15	2,043	861	128	.....	3,032
16	1,545	1,613	134	.....	3,292
17	1,736	1,329	228	.....	3,293
18	1,177	1,070	87	.....	2,334
19	2,484	1,013	154	.....	3,651
20	2,278	4,766	192	2	7,238
21	1,269	3,364	143	1	4,777
22	1,504	2,431	177	.....	4,112
23	1,549	2,670	122	.....	4,341
24	1,609	3,189	112	1	4,911
25	1,378	2,258	116	.....	3,752
Total	35,085	43,190	3,055	6	81,336

* Elected.

D signifies Democratic; D. C. Democratic Citizens' Nomination Paper; P. S. A. Public School Association; R. Republican.

Women Registered and Voting for School Committee, 1898-1906.

Ward.	1898.			1899.			1900.		
	Registered.	Voted.	Per cent. Voted.	Registered.	Voted.	Per cent. Voted.	Registered.	Voted.	Per cent. Voted.
1	569	354	62.21	611	419	68.58	636	444	69.81
2	129	86	66.67	124	88	70.97	145	118	81.38
3	247	149	60.32	276	190	68.84	307	227	73.94
4	289	174	60.21	279	169	60.57	273	173	63.37
5	196	106	54.08	187	107	57.22	207	141	68.12
6	76	28	36.84	90	46	51.11	109	65	59.63
7	139	82	58.99	145	98	67.59	181	143	79.01
8	113	55	48.67	139	86	61.87	164	115	70.12
9	196	121	61.73	211	130	61.61	239	177	74.06
10	403	237	58.81	476	308	64.71	653	528	80.86
11	435	265	60.92	800	620	77.50	1,290	1,083	83.95
12	444	294	66.22	550	368	66.91	648	510	78.70
13	122	59	48.36	121	66	54.55	128	82	64.06
14	520	346	66.54	471	309	65.61	495	374	75.56
15	436	282	64.68	453	292	64.46	488	381	78.07
16	359	184	51.25	446	320	71.75	522	403	77.20
17	288	162	56.25	344	237	68.90	383	249	65.01
18	251	160	63.75	240	172	71.67	313	230	73.48
19	216	137	63.43	230	155	67.39	250	189	75.60
20	661	333	50.38	876	597	68.15	1,052	824	78.33
21	729	422	57.89	890	651	73.15	1,088	853	78.40
22	333	235	70.57	446	333	74.66	604	513	84.93
23	437	266	60.87	547	344	62.89	711	565	79.47
24	641	348	54.29	828	595	71.86	936	705	75.32
25	494	316	63.97	605	390	64.46	651	450	69.12
Total	8,723	5,201	59.62	10,385	7,090	68.27	12,473	9,542	76.50

Women Registered and Voting for School Committee. — *Continued.*

Ward.	1901.			1902.			1903.		
	Registered.	Voted.	Per cent. Voted.	Registered.	Voted.	Per cent. Voted.	Registered.	Voted.	Per cent. Voted.
1	690	473	68.55	794	497	62.59	739	481	65.09
2	201	151	75.12	262	158	60.31	241	156	64.73
3	444	326	73.42	1,182	916	77.50	1,132	746	65.90
4	350	246	70.29	694	452	65.13	652	435	66.72
5	225	157	69.78	568	424	74.65	596	415	69.63
6	270	223	82.59	324	195	60.19	337	243	72.11
7	296	228	77.03	370	242	65.41	353	231	65.44
8	181	113	62.43	203	115	56.65	226	163	72.12
9	294	211	71.77	267	145	54.31	271	176	64.94
10	779	564	72.40	736	457	62.09	760	599	78.82
11	1,539	1,170	76.02	1,572	1,058	67.30	1,628	1,323	81.27
12	810	603	74.44	773	485	62.74	742	530	71.43
13	139	88	63.31	197	131	66.50	258	210	81.40
14	622	497	79.90	716	498	69.55	720	475	65.97
15	553	414	74.86	884	667	75.45	865	609	70.40
16	539	392	72.73	624	442	70.83	626	482	77.00
17	426	303	71.13	437	261	59.73	418	300	71.77
18	379	279	73.61	353	186	52.69	353	237	67.14
19	591	497	84.09	761	494	64.91	848	641	75.59
20	1,417	1,087	76.71	1,564	944	60.36	1,664	1,322	79.45
21	1,248	926	74.20	1,279	771	60.28	1,242	981	78.99
22	767	622	81.10	815	538	66.01	756	590	78.04
23	947	682	72.02	998	569	57.01	873	639	73.20
24	1,109	799	72.05	1,215	649	53.42	1,253	946	75.50
25	776	569	73.32	857	525	61.26	962	725	75.36
Total	15,592	11,620	74.53	18,445	11,819	64.08	18,515	13,655	73.75

Women Registered and Voting for School Committee. — *Concluded.*

Ward.	1904.			1905.			1906.		
	Registered.	Voted.	Per cent. Voted.	Registered.	Voted.	Per cent. Voted.	Registered.	Voted.	Per cent. Voted.
1	658	336	51.06	598	358	59.87	551	293	53.18
2	199	112	56.28	184	87	47.28	156	78	50.00
3	933	211	22.62	810	310	38.27	699	330	47.21
4	553	175	31.65	470	238	50.64	434	202	46.54
5	498	126	25.30	445	182	40.90	376	182	48.40
6	295	142	48.14	240	86	35.83	170	68	40.00
7	358	200	55.87	300	147	49.00	243	113	46.50
8	189	85	44.97	172	95	55.23	136	83	61.03
9	250	124	49.60	206	116	56.31	182	90	49.45
10	722	509	70.50	640	476	74.38	555	365	65.77
11	1,510	1,072	70.99	1,384	1,021	73.77	1,338	938	70.10
12	658	429	65.20	566	383	67.67	495	298	60.20
13	232	94	40.52	217	110	50.69	193	109	56.48
14	663	308	46.46	593	315	53.12	556	323	58.09
15	739	291	39.38	667	358	53.67	643	342	53.19
16	602	329	54.65	573	316	55.15	590	350	59.32
17	378	210	55.56	339	202	59.59	328	185	56.40
18	321	148	46.11	263	131	49.81	239	120	50.21
19	750	262	34.93	674	325	48.22	620	274	44.19
20	1,803	1,067	59.18	1,706	1,090	63.89	1,676	1,055	62.95
21	1,178	737	62.56	1,125	741	65.87	1,069	690	64.55
22	757	479	63.28	716	490	68.44	648	424	65.43
23	849	486	57.24	856	584	68.22	829	542	65.38
24	1,151	501	43.53	1,113	568	51.03	1,088	601	55.24
25	873	486	55.67	798	590	73.93	814	540	66.34
Total	17,119	8,919	52.10	15,655	9,319	59.53	14,628	8,595	58.76

Vote Cast on the Question: Shall Licenses Be Granted for the Sale of Intoxicating Liquors in this City? Municipal Elections, December 12, 1905, and December 11, 1906.

As Reported by the Board of Election Commissioners.

Ward.	1905.				1906.			
	Yes.	No.	Total.	Per cent. registered who voted.	Yes.	No.	Total.	Per cent. registered who voted.
1	2,444	1,262	3,706	75.02	1,820	963	2,783	56.42
2	1,994	737	2,731	68.31	1,411	512	1,923	50.31
3	1,749	684	2,433	72.13	1,387	456	1,843	57.52
4	1,268	550	1,818	68.73	939	384	1,323	51.98
5	1,461	508	1,969	71.21	1,094	413	1,507	56.48
6	1,555	366	1,921	59.20	1,228	299	1,527	48.12
7	1,126	384	1,510	65.51	817	295	1,112	50.04
8	2,170	610	2,780	64.14	1,550	424	1,974	49.47
9	1,953	795	2,748	66.20	1,541	445	1,986	50.87
10	2,124	852	2,976	66.06	1,696	534	2,230	50.01
11	2,624	779	3,403	78.79	2,035	483	2,518	59.37
12	2,042	955	2,997	69.70	1,600	592	2,192	52.93
13	1,662	906	2,568	68.96	1,286	551	1,837	51.10
14	2,240	1,221	3,461	73.59	1,813	785	2,598	56.38
15	1,935	1,042	2,977	70.63	1,581	710	2,291	54.99
16	2,234	1,141	3,375	73.35	1,689	846	2,535	54.12
17	2,273	1,053	3,326	72.45	1,849	742	2,591	56.19
18	1,773	831	2,604	63.34	1,250	609	1,859	46.98
19	2,786	1,079	3,865	72.38	2,175	758	2,933	54.96
20	4,418	2,425	6,843	74.73	3,809	1,680	5,489	56.67
21	2,976	1,624	4,600	76.30	2,482	1,192	3,674	62.31
22	2,854	1,267	4,121	72.54	2,334	926	3,260	57.18
23	2,254	2,005	4,259	76.98	1,796	1,624	3,420	61.83
24	2,956	2,023	4,979	75.57	2,301	1,408	3,709	54.61
25	2,174	1,333	3,507	75.68	1,739	1,009	2,748	58.88
Total	55,045	26,432	81,477	71.60	43,222	18,640	61,862	54.97

Vote on License.

As Reported by the Board of Election Commissioners.

WARD.	1900.		1901.		1902.		1903.		1904.		WARD.
	Yes.	No.	Yes.	No.	Yes.	No.	Yes.	No.	Yes.	No.	
1.....	1,469	1,084	1,716	1,280	1,847	1,102	1,772	1,145	1,919	1,018	 1
2.....	1,556	815	1,918	857	1,710	658	1,771	721	1,653	567	 2
3.....	1,084	715	1,506	805	1,182	640	1,383	644	1,384	587	 3
4.....	910	610	1,046	657	953	467	980	467	962	405	 4
5.....	927	553	1,255	587	1,005	430	1,186	503	1,160	425	 5
6.....	1,176	603	1,536	502	1,179	394	1,256	364	1,276	368	 6
7.....	807	529	992	578	790	402	955	452	903	363	 7
8.....	1,386	686	1,835	765	1,594	535	1,632	511	1,959	549	 8
9.....	1,184	821	1,680	921	1,288	655	1,645	671	1,584	607	 9
10.....	1,475	835	1,706	850	1,408	638	1,457	666	1,463	649	10
11.....	1,697	692	2,012	769	1,906	557	1,991	680	2,080	600	11
12.....	1,289	904	1,656	983	1,442	752	1,468	797	1,435	716	12
13.....	1,239	900	1,448	1,013	1,062	690	1,343	789	1,404	710	13
14.....	1,848	1,281	1,876	1,469	1,855	1,243	1,731	1,098	1,747	913	14
15.....	1,410	1,061	1,494	1,126	1,517	1,038	1,481	956	1,531	824	15
16.....	1,438	1,024	1,630	1,053	1,421	891	1,610	913	1,602	785	16
17.....	1,584	1,094	1,904	1,132	1,685	923	1,737	929	1,831	879	17
18.....	1,389	986	1,653	869	1,365	776	1,410	727	1,396	692	18
19.....	2,066	1,149	2,392	1,181	2,141	976	2,271	996	2,187	829	19
20.....	2,174	1,791	2,798	2,025	2,236	1,552	2,696	1,904	2,721	1,575	20
21.....	1,839	1,313	2,171	1,354	1,925	1,182	2,160	1,362	2,125	1,174	21
22.....	1,952	1,124	2,279	1,273	2,018	1,024	2,185	1,090	2,225	924	22
23.....	1,670	1,338	1,967	1,407	1,874	1,281	1,911	1,375	1,785	1,585	23
24.....	1,689	1,616	2,002	1,866	1,545	1,298	1,790	1,833	1,867	1,384	24
25.....	1,364	967	1,262	1,876	1,423	1,139	1,605	1,233	1,655	1,064	25
Total	36,622	24,491	43,734	27,198	38,371	21,243	41,426	22,826	41,854	20,192	Total

The vote for license in 1889 was: Yes, 27,134; No, 17,875. In 1890, Yes, 29,159; No, 13,910. In 1891, Yes, 25,648; No, 21,552. In 1892, Yes, 31,616; No, 30,476. In 1893, Yes, 30,145; No, 20,556. In 1894, Yes, 48,982; No, 28,570. In 1895, Yes, 41,648; No, 26,366. In 1896, Yes, 39,411; No, 26,861. In 1897, Yes, 43,719; No, 26,177. In 1898, Yes, 34,068; No, 24,472. In 1899, Yes, 48,982; No, 28,570.

Vote Cast on the Question: Shall Chapter 395 of the Acts of 1906, entitled "An Act to Extend the Time in which Intoxicating Liquors may be Sold by Innholders in the City of Boston," be accepted? Municipal Election, December 11, 1906.

Wards.	Yes.	No.	Total.	Per cent. Registered who Voted.
1	1,706	1,042	2,748	55.71
2	1,338	579	1,917	50.16
3	1,080	708	1,788	55.81
4	798	492	1,290	50.69
5	987	469	1,456	54.57
6	1,277	334	1,611	50.77
7	730	317	1,047	47.12
8	1,218	672	1,890	47.37
9	1,356	568	1,924	49.28
10	1,579	634	2,213	49.63
11	1,999	507	2,506	59.09
12	1,412	740	2,152	51.97
13	1,093	664	1,757	48.87
14	1,612	935	2,547	55.27
15	1,438	806	2,244	53.87
16	1,735	808	2,543	54.29
17	1,471	954	2,425	52.59
18	1,272	593	1,865	47.13
19	1,811	1,044	2,855	53.49
20	3,453	1,937	5,390	55.65
21	2,414	1,232	3,646	61.84
22	2,058	1,098	3,156	55.36
23	1,932	1,474	3,406	61.58
24	2,066	1,583	3,649	53.73
25	1,757	989	2,746	58.84
Total	39,592	21,179	60,771	54.00

Summary of the Results of Elections held in Boston.

STATE ELECTION,* NOVEMBER 6, 1906.

Vote Cast for	Possible Vote.	Actual Vote.	Per cent. of Actual to Possible Vote.
Governor	112,077	89,404	79.77
Lieutenant-Governor	112,077	85,636	76.41
Other State Officers	448,308	325,602	72.63
Councillors	112,077	78,415	69.97
Senators	112,077	83,624	74.61
Representatives	224,154	167,361	74.66
Total	1,120,770	830,042	74.06

PER CENT. OF ACTUAL TO POSSIBLE VOTE AT STATE ELECTIONS.

	1902.†	1903.	1904.‡	1905.	1906.§
Governor	78.41	74.76	80.56	72.59	79.77
Lieutenant-Governor	74.93	71.99	76.14	71.12	76.41
Other State Officers	72.59	69.25	72.68	66.92	72.63
Councillors	73.07	68.99	71.86	66.12	69.97
Senators	75.11	71.78	74.57	68.18	74.61
Representatives	68.22	65.83	68.30	62.43	74.66
Total	72.66	69.62	73.04	67.06	74.06

* At the State Election 91,468 names were checked, or 81.61 per cent. of the number of registered voters.

† Congressional election held in 1902; per cent. of actual to possible vote for Congressmen, 77.83.

‡ Presidential election held in 1904; per cent. of actual to possible vote for Presidential electors, 79.31; for Congressmen, 76.16.

§ Congressional election held in 1906; per cent. of actual to possible vote for Congressmen, 76.25.

Summary of the Results of Elections. — *Continued.*

MUNICIPAL ELECTION, DECEMBER 11, 1906.

	Number of Registered Voters.	Number of Names Checked.	Per cent. of Names Checked to Registered Voters.
Men	112,532	76,466	67.95
Women	14,628	8,595	58.76
Total	127,160	85,061	66.89

Possible and Actual Vote.

VOTES CAST.	Possible Vote.	Actual Vote.	Per cent. of Actual to Possible Vote.
For Street Commissioner	112,532	71,279	63.34
For Aldermen	787,724	447,321	56.79
For Councilmen	337,596	194,697	57.67
For School Committee	127,160	81,336	63.96
On Licensing Sale of Liquor	112,532	61,862	54.97
Total	1,477,544	856,495	57.97

Per cent. of Registered Voters who Voted.

	1902.	1903.	1904.	1905.	1906.
Men	59.37	72.47	62.58	82.46	67.95
Women	64.08	73.75	52.10	59.53	58.76
Total	60.03	72.66	61.21	79.69	66.89

Per cent. of Actual to Possible Vote.

	1902.	1903.	1904.	1905.	1906.
Mayor	.....	69.91	.....	81.73	.....
Street Commissioner	56.63	64.42	57.27	77.53	63.34
Aldermen	54.59	51.69	53.50	68.03	56.79
Councilmen	52.35	63.12	54.04	70.47	57.67
School Committee	52.06	62.26	47.85	64.95	63.96
License	53.31	58.07	54.15	71.60	54.97
Total	52.70	57.70	51.16	68.92	57.97

Results of Municipal Election, December 11, 1906.

Ward.	Possible Vote.	Actual Vote.			For Aldermen.	
	Registered Voters.	For Street Commissioner.	On Question of License.	On Referendum (Hotel Liquor Sales.)	Possible Vote.*	Actual Vote.
1	4,933	3,275	2,783	2,748	34,531	20,265
2	3,822	2,392	1,923	1,917	26,754	13,688
3	3,204	2,172	1,843	1,788	22,428	13,149
4	2,545	1,556	1,323	1,290	17,815	9,414
5	2,668	1,783	1,507	1,456	18,676	10,485
6	3,173	1,869	1,527	1,611	22,211	12,152
7	2,222	1,347	1,112	1,047	15,554	8,264
8	3,990	2,501	1,974	1,890	27,930	16,536
9	3,904	2,355	1,986	1,924	27,328	14,884
10	4,459	2,467	2,230	2,213	31,213	16,048
11	4,241	2,679	2,518	2,506	29,687	16,919
12	4,141	2,456	2,192	2,152	28,987	15,859
13	3,595	2,330	1,837	1,757	25,165	13,680
14	4,608	3,047	2,598	2,547	32,256	18,380
15	4,166	2,652	2,291	2,244	29,162	16,089
16	4,684	2,885	2,535	2,543	32,788	18,051
17	4,611	3,041	2,591	2,425	32,277	19,601
18	3,957	2,195	1,859	1,865	27,699	13,894
19	5,337	3,308	2,933	2,855	37,359	20,453
20	9,685	6,075	5,489	5,390	67,795	39,311
21	5,896	4,011	3,674	3,646	41,272	25,486
22	5,701	3,634	3,260	3,156	39,907	22,696
23	5,531	3,838	3,420	3,406	38,717	24,462
24	6,792	4,245	3,709	3,649	47,544	27,634
25	4,667	3,166	2,748	2,746	32,669	19,921
Total	112,532	71,279	61,862	60,771	787,724	447,321

* Possible vote for Aldermen equals number of registered voters multiplied by seven, as each voter is allowed to vote for but seven of the thirteen that constitute the Board.

Results of Municipal Election, December 11, 1906. — *Continued.*

Ward.	For Councilmen.		For School Committee.†	
	Possible Vote.*	Actual Vote.	Possible Vote.	Actual Vote.
1	14,799	9,180	5,484	3,642
2	11,466	6,845	3,978	2,585
3	9,612	6,041	3,903	2,578
4	7,635	4,493	2,979	1,815
5	8,004	4,757	3,044	2,025
6	9,519	5,009	3,343	2,014
7	6,666	3,345	2,465	1,496
8	11,970	6,645	4,126	2,685
9	11,712	6,031	4,086	2,547
10	13,377	6,854	5,014	2,789
11	12,723	7,685	5,579	3,684
12	12,423	6,999	4,636	2,822
13	10,785	5,849	3,788	2,506
14	13,824	8,108	5,164	3,415
15	12,498	6,646	4,809	3,032
16	14,052	7,766	5,274	3,292
17	13,833	8,492	4,939	3,293
18	11,871	5,817	4,196	2,334
19	16,011	8,331	5,957	3,651
20	29,055	16,968	11,361	7,238
21	17,688	11,156	6,965	4,777
22	17,103	10,245	6,349	4,112
23	16,593	10,883	6,360	4,341
24	20,376	11,957	7,880	4,911
25	14,001	8,595	5,481	3,752
Total	337,596	194,697	127,160	81,336

* Possible vote for Councilmen equals number of registered voters multiplied by three, as each voter is entitled to vote for three candidates.

† The vote for School Committee was for one member for term of three years.

Results of Municipal Election, December 11, 1906. — *Concluded.*

Per cent. of Actual to Possible Vote.

Ward.	For Street Commissioner.	On License.	On Referendum (Hotel Liquor Sales).	For Aldermen.	For Councilmen.	For School Committee.
1	66.39	56.42	55.71	58.69	62.03	66.41
2	62.58	50.31	50.16	51.16	59.70	64.98
3	67.79	57.52	55.81	58.63	62.85	66.05
4	61.14	51.98	50.69	52.84	58.85	60.93
5	66.83	56.48	54.57	56.14	59.43	66.52
6	58.90	48.12	50.77	54.71	52.62	60.25
7	60.62	50.04	47.12	53.13	50.18	60.69
8	62.68	49.47	47.37	59.20	55.51	65.08
9	60.32	50.87	49.28	54.46	51.49	62.33
10	55.33	50.01	49.63	51.41	51.24	55.62
11	63.17	59.37	59.09	56.99	60.40	66.03
12	59.31	52.93	51.97	54.71	56.34	60.87
13	64.81	51.10	48.87	54.36	54.23	66.16
14	66.12	56.38	55.27	56.98	58.65	66.13
15	63.66	54.99	53.87	55.17	53.18	63.05
16	61.59	54.12	54.29	55.05	55.27	62.42
17	65.95	56.19	52.59	60.73	61.39	66.67
18	55.47	46.98	47.13	50.16	49.00	55.62
19	61.98	54.96	53.49	54.75	52.03	61.29
20	62.73	56.67	55.65	57.98	58.40	63.71
21	68.03	62.31	61.84	61.75	63.07	68.59
22	63.74	57.18	55.36	56.87	59.90	64.77
23	69.39	61.83	61.58	63.18	65.59	68.25
24	62.50	54.61	53.73	58.12	58.68	62.32
25	67.84	58.88	58.84	60.98	61.39	68.45
For the city	63.34	54.97	54.00	56.79	57.67	63.96

Votes on Acts and Questions Submitted to the People.

Chapter 110, Acts of 1821. — "An Act to Establish the City of Boston." Adopted March 4, 1822. Yes, 2,797; no, 1,881.

Resolve of the Common Council of November 26, 1844. — Four propositions were submitted to the people December 9, 1844:

1. Whether the people were in favor of procuring a supply of water, at the expense of the city, from Long Pond in Natick and Framingham or from any of the sources adjacent thereto. Adopted. Yes, 6,260; no, 2,204.

2. Whether the people would instruct the City Council to apply to the Legislature for suitable legislation to carry the first proposition into effect. Adopted. Yes, 6,252; no, 2,207.

3. Whether the people were in favor of procuring a supply of water, at the expense of the city, from any other source which might be thereafter decided upon by the City Council. Defeated. Yes, 1,206; no, 7,081.

4. Whether the people would instruct the City Council to apply to the Legislature for suitable legislation to carry the third proposition into effect. Defeated. Yes, 1,194; no, 7,144.

Chapter 167, Acts of 1846. — "An Act for Supplying the City of Boston with Pure Water." Adopted April 13, 1846. Yes, 4,637; no, 348.

Chapter 448, Acts of 1854. — "An Act to Revise the Charter of the City of Boston." Adopted November 13, 1854. Yes, 9,166; no, 990.

Chapter 185, Acts of 1875. — "An Act for the Laying Out of Public Parks in or near the City of Boston." Adopted June 9, 1875. Yes, 3,706; no, 2,311.

Chapter 41, Resolves of 1889. — Proposed Article of Amendment to the Constitution "Forbidding the Manufacture and Sale of Intoxicating Liquors to be used as Beverage." Defeated April 22, 1889. Yes, 10,669; no, 31,699.

Chapter 473, Acts of 1893. — "An Act relating to the Election of Members of the Board of Aldermen." Adopted November 7, 1893. Yes, 26,955; no, 19,622.

Chapter 481, Acts of 1893. — "An Act to Provide for Rapid Transit in Boston and Vicinity." Defeated November 7, 1893. Yes, 24,012; no, 27,588.

Chapter 548, Acts of 1894. — "An Act to Incorporate the Boston Elevated Railway Company and to Promote Rapid Transit in the City of Boston and Vicinity." Adopted July 24, 1894. Yes, 15,542; no, 14,162.

Chapter 436, Acts of 1895. — "Is it Expedient that Municipal Suffrage be Granted to Women?" Defeated November 5, 1895. Yes, 22,401; no, 42,502.

Chapter 410, Acts of 1896. — "An Act Providing a Salary for the Members of the Common Council of the City of Boston." Adopted December 15, 1896. Yes, 35,152; no, 26,517.

Chapter 361, Acts of 1897. — "Act to Consolidate the Board of Aldermen and the Common Council and to reorganize the City Government of the City of Boston." Defeated November, 1897. Yes, 24,906; no, 31,105.

Chapter 344, Acts of 1899. — "An Act to Make Eight Hours a Day's Work for City and Town Employees." Adopted December 12, 1899. Yes, 60,386; no, 14,483.

Chapter 398, Acts of 1899. — "An Act to Authorize the Replacing of Street Car Tracks on Boylston and Tremont Streets in the City of Boston." Defeated December 12, 1899. Yes, 26,166; no, 51,643.

Chapter 332, Acts of 1901. — "An Act Relative to the Terms of Office of City Clerks." Adopted December 10, 1901. Yes, 29,186; no, 17,485.

Chapter 485, Acts of 1902. — "An Act to Extend to the Several Districts of the City of Boston the Right of Local Option as to the Granting of Licenses for the Sale of Intoxicating Liquors." Defeated November 4, 1902. Yes, 35,810; no, 45,914.

Chapter 534, Acts of 1902. — "An Act to Provide for the Construction of Additional Tunnels and Subways in the City of Boston." Adopted December 9, 1902. Yes, 42,234; no, 16,199.

Chapter 395, Acts of 1906. — "An Act to Extend the Time in which Intoxicating Liquors May Be Sold by Innholders in the City of Boston." Adopted December 11, 1906. Yes, 39,592; no, 21,179.

INDEX.

PAGE

A

Aldermanic candidates, election in 1906 290-294
Aldermanic districts 125
Aldermen, Board of 9
Alphabetical list of members of 13
Chairman of, since 1855 ..... 188, 189
Clerk of 10
Committees of 31
Days of meeting of 14
Election of 125
Members of, since 1822 192-196
Members of, 1897-1906, by years 177-186
Rules and Orders of 15-18
Salary of members of 9
Secretary of 14
Vote for, 1906, by wards 290-294
Vote for, 1906, summary of 303
Animals and Provisions, Inspector of 62
Annexations 7
Antitoxin stations, free State 66
Appeal, Board of 97
Appropriations —
Boston, 1885-1907 251
Committee on 31
Architectural Division 81
Area —
Boston, by wards 226, 236, 239
Islands in harbor 227
Parks, etc 76, 77, 81-84
Armories, Committee on 31
Art Department 96
Committee on 31
Assessed Polls. See *Statistics.*
Assessing Department 39-44
Assistant assessors of 40-44
Committee on 32
Assessing districts 40-44
Assessors' statistics 238, 241, 249, 250
Auditing Department 44
Committee on 32

B

Bacteriological Laboratory —
Culture stations of 65
Director of 62

PAGE

Badges, Committee on 31
Ballast and Vessels Department, 91
Committee on 34
Bark and Wood, Measurers of 114
Bath Department 45, 46
Committee on 32
Bath-houses, list of 45, 46
Beef, Weighers of 110
Births, Registrar of 85
Board of Aldermen. See *Aldermen, Board of.*
Boilers, etc., Weighers of 111
Boston and Cambridge Bridges Department 97, 98
Boston, City of —
Aldermanic districts of 125
Aldermen, Board of. See *Aldermen, Board of.*
Animals and Provisions, Inspector of 62
Annexations 7
Appropriations of 251
Area of, by wards 226, 236, 239
Assessed Polls. See *Statistics.*
Assessing districts 40-44
Assessors' statistics 238, 241, 249, 250
Bacteriological Laboratory:
Culture stations of 65
Director of 62
Bath-houses of, list of 45, 46
Bridges of 46-50, 78, 98
Building Laws, Commission to revise 100
Building limits in 51
Buildings, regulation height of 173-167
Buildings taxed, number of, by wards 249
Cemeteries under jurisdiction of 52, 53
City Council of. See *City Council.*
City Governments, 1897-1906 177-186
Coastwise arrivals at, 1897-1906, 234
Collateral Loan Company of, 100
Commerce, statistics of 234
Common Council of. See *Common Council.*

PAGE

Boston, City of — *Continued.*
Congressmen from..... 224
Constables of..... 112, 113
Consuls in..... 225
County officers in. See *County, Suffolk.*
Court officers in. See *Court Officers.*
Cows, number in..... 249
Debt of..... 253–255
Departments of. See *Departments of the City.*
Dwellings in:
Erecting..... 249
Number taxed..... 249
Vacant..... 249
Election statistics of. See *Statistics.*
Executive departments of.... 39–93
Executive officers, salary, term of office, etc..... 36–38
Expenditures of, 1874–1906.... 252
Exports and imports, 1897–1906..... 234
Financial statistics of..... 250–258
Fire apparatus..... 58–61
Fire districts and chiefs..... 57, 58
Fountains, monuments and statues of..... 79, 85
Franklin Fund, Managers of, 109
Government of, 1907..... 9–14
Gymnasia of, list of..... 46
Harbor Master..... 117
Horses, number of..... 249
Hotels, number of, by wards, 249
House of Detention..... 117
Houses in:
Erecting..... 249
Number taxed..... 249
Vacant..... 249
Imports and exports, 1897–1906..... 234
Insane, officer to transport... 114
Islands in harbor..... 227
Justices authorized to solemnize marriages..... 106–108
Justices of courts, since 1822.. 223
Lamps (street), distribution of..... 70
Library and branches..... 71–74
Mayor of..... 9
Mayors of, since 1822..... 187, 188
Medical examiners..... 110
Medical inspectors..... 61, 62
Medical Inspectors of Schools, 62–64
Milk and Vinegar, Inspector of..... 62

PAGE

Boston, City of — *Concluded.*
Monuments, statues and fountains..... 79, 85
Morgue, City..... 66
Officers paid by fees..... 110–114
Old South Association..... 114
Orators of, since 1771..... 221, 222
Origin and growth of..... 6
Parks, boulevards and playgrounds.....76, 77, 82–85
Pilot Commissioners..... 114
Police stations of..... 116, 117
Polls. See *Statistics.*
Population of. See *Population.*
Port Physician..... 62
Port statistics, 1897–1906..... 234
Precinct lines of..... 137–172
Prison, City..... 117
Probation officers..... 106
Provisions and Animals, Inspector of..... 62
Public officers, list of, salary, etc.....36–38, 94, 95
Quarantine grounds..... 62
Registered voters. See *Statistics.*
School Committee and Officials..... 118–121
Schools, census of, 1906..... 233
Schools and school districts.. 118, 119
Schools, medical inspectors of, 62–64
Schools, teachers and pupils, summary of..... 121
Seal, origin of..... 8
Statues, monuments and fountains..... 79, 85
Stores, number of, by wards, 249
Tax-rates, 1886–1906..... 250
Taxes and valuation.....238, 241, 250
Truant officers of..... 120, 121
Vacant dwellings, number of, by wards..... 249
Valuation and taxes..... 238, 241, 250
Vessels, arrival of, 1897–1906.. 234
Vinegar and Milk, Inspector of..... 62
Voters of. See *Statistics.*
Ward-rooms, list of..... 81
Ward lines of..... 126–136
Water debt of..... 257, 258
Bridge Department..... 46–51
Bridges.....46–50, 78, 98
Brighton —
Annexation of..... 7
Municipal Court..... 103
Origin of..... 7

PAGE

Building Department..... 51
Committee on..... 32
Building Laws, Commission to Revise 100
Building limits..... 51
Buildings, regulation of height of, 173-176
Buildings taxed, number of, by wards 249
Bunker Hill Day, Committee on.. 35

C

Cambridge and Boston Bridges Commission..... ... 97
Cambridge Bridge Commission.. 99
Carriages, Inspector of..... 116
Cemeteries—
Under jurisdiction of city.... 52, 53
Cemetery Department..... 52, 53
Committee on..... 32
Charlestown—
Annexation of..... 7
Municipal Court..... 103
Origin of..... 7
Children's Institutions Department 53
City Clerk Department..... 53
Committee on..... 32
City Council of Boston..... 9-14
Alphabetical list of..... 13, 14
Committees of..... 31-35
Days of meeting..... 14
Joint rules of 26-30
Members of, since 1822..... 192-220
Members of, by years, 1897-1906 177-186
Stenographer to 14
City Election Statistics. See *Statistics.*
City Government, 1907..... 9-14
City Governments, 1897-1906..... 177-186
City debt..... 253-255
City departments. See *Departments of the City.*
City Hospital 66-68
City Messenger Department..... 54
Committee on..... 32
City Morgue 66
City of Boston. See *Boston, City of.*
City Prison 117
City Seal, Origin of the..... 8
City Solicitor, Office of, abolished, 71
Claims—
Committee on..... 32
Inspector of..... 116
Clerk of Committees Department, 54
Committee on..... 32
Coal, Weighers of..... 111, 112

PAGE

Coastwise arrivals, 1897-1906..... 234
Cochituate water debt 257
Collateral Loan Company..... 100
Collecting Department..... 55
Committee on..... 32
Commissions. See *Departments of the City.*
Committees—
Aldermen (special) 31
Aldermen (standing) 31
City Council (joint special)... 35
City Council (joint standing). 31-35
Common Council (special).... 31
Common Council (standing).. 31
Common Council of Boston..... 10-12
Alphabetical list of members of..... 13, 14
Clerk of..... 12
Committees of 31
Days of meeting..... 14
Members of, since 1822..... 197-220
Members of, 1897-1906, by years..... 177-186
Presidents of, since 1822..... 190, 191
Rules and Orders..... 19-25
Salary of members of..... 10
Vote for, 1906.....303, 305, 306
Congress—
Members from Massachusetts, 224
Congressional Districts..... 224
Constables 112, 113
Consuls in Boston 225
Consumptives' Hospital Department 55
Convalescent Home, physicians to 68
Corporation Counsel..... 70, 71
Councillors, vote for, 1906, summary 302
County accounts, Committee on.. 31
County debt..... 256
County, Suffolk—
Auditor of 100
Commissioners of..... 100
Court House Commissioners.. 123, 124
District Attorney of 100
Index Commissioners of..... 101
Land Court of..... 101
Register of Deeds of..... 101
Sheriff of..... 101
Treasurer of..... 100
Courts and Officers of—
Juvenile Court..... 105, 106
Municipal Court:
Boston proper 103
Brighton 103
Charlestown 103

PAGE

Courts and Officers of — *Concluded.*
Municipal Court — *Concluded.*
Dorchester 104
East Boston 104
Roxbury 104
South Boston 105
West Roxbury 105
Probate and Insolvency:
Judges of 102
Register of 102
Probation officers 106
Superior Court, civil business:
Clerks and stenographers of 102
Superior court, criminal business:
Clerks and stenographer of, 102
Supreme Judicial Court:
Clerks of 102
Reporter of Decisions 102
Courts, Justices of Municipal 223
Cows in Boston, number of 249
Criminal Investigation, Bureau of 116
Culture stations, Bacteriological .. 64, 65

D

Deaths, Register of 85
Debt —
City 253-255
County 256
Total 253
Water 257
Deeds, Register of 101
Departments of the City —
Appeal, Board of 97
Art 96
Assessing 39-44
Auditing 44
Bath 45, 46
Boston and Cambridge Bridges 97, 98
Building 51
Cambridge Bridge 99
Cemetery 52, 53
Children's Institutions 53
City Clerk 53, 54
City Messenger 54
Clerk of Committees 54
Collecting 55
Consumptives' Hospital 55
Election 56
Engineering 56
Fire 57-61
Franklin Fund 109, 110
Health 61-66

PAGE

Departments of the City. — *Concluded.*
Hospital 66-68
Insane Hospital 69
Institutions Registration 69
Lamp 70
Law 70, 71
Library 71-74
Market 74
Mayor 39
Music 74, 75
Park 76-79
Pauper Institutions 79
Penal Institutions 79, 80
Police 115-117
Poor, Overseeing of 75, 76
Printing 80
Public Buildings 80, 81
Public Grounds 81-85
Registry 85, 86
Sanitary 86
School 118-123
Schoolhouse 86, 87
Sewer 87
Sinking-funds 87
Soldiers' Relief 88
Statistics 88
Street 88, 89
Ferry Division 89
Street Cleaning and Watering, 89
Street Laying-out 89, 90
Supply 90
Transit Commission, Boston .. 98
Treasury 90, 91
Vessels and Ballast 91
Voting Machine 124
Water 91
Weights and Measures 92
Wire 92, 93
Detention, House of 117
District Attorney 100
Dorchester —
Annexation of 7
Municipal Court 104
Origin of 7
Dwellings —
Erecting 249
Number taxed 249
Vacant 249

E

East Boston District Court 104
Election Department 56
Committee on 32
Elections —
Committee on 31
Statistics of. See *Statistics.*

PAGE

Electric Wires, Committee on 31
Engineering Department..... 56
Committee on..... 32
Evacuation Day, Committee on.. 35
Evening Schools..... 123
Executive departments of Boston, 39-93
Executive Officers —
Salary, term of office, etc..... 36-38
Expenditures of Boston, 1874-1906, 252
Exports and imports, 1897-1906... 234

F

Faneuil Hall, Committee on..... 31
Fence-viewers 113
Ferry Division 89
Field-drivers and Pound-keepers, 113
Finance, Committee on..... 32
Financial statistics 250-258
Fire apparatus..... 58-61
Fire Department 57-61
Committee on..... 33
Fire districts and chiefs..... 57, 58
Foreign-born population, 1900 and 1905..... 228, 229
Foreign trade, vessels entered and cleared, 1897-1906..... 234
Fountains, monuments and statues 79, 85
Fourth of July —
Committee on..... 35
Orators on 221, 222
Franklin Fund, Managers of..... 109, 110

G

Government of Boston 9-14
Governor —
Assessed polls, registration and vote for, 1897-1906.... 259-263
Registration, vote for and per cent. voted, 1898-1906..... 266-268
Vote for, by candidates, 1897-1906 269-273
Grain, Measurers of 113
Gymnasia of the City —
List of..... 46

H

Harbor, Boston —
Islands in 227
Pilot Commissioners of..... 114, 115
Harbor Master..... 117
Hay and Straw, Inspectors of.... 113
Hay Scales, Superintendents of.. 113
Haymarket-square Relief Station, 68
Health Department..... 61-66
Animals, Inspector of 62
Bacteriological Laboratory, Director of..... 62

PAGE

Health Department — *Concluded.*
Committee on..... 33
Culture stations..... 64, 65
Medical inspectors 61
Milk and Vinegar, Inspector of 62
Morgue..... 66
Port Physician 62
Provisions, Inspector of..... 62
Holidays, Vacations and Terms of Schools..... 122
Horses in Boston, number of..... 249
Hospital Department..... 66-68
Committee on..... 33
Convalescent Home, physicians to..... 68
Relief Station..... 68
South Department..... 68
Hotels, number of 249
House of Detention 117
Houses —
Erecting 249
Number taxed 249
Vacant 249

I

Imports and exports, 1897-1906.... 234
Independence Day, Committee on, 35
Index Commissioners 101
Insane Hospital Department..... 69
Insane, Officer to transport..... 114
Insolvency and Probate, Court of —
Judges of..... 102
Register of..... 102
Institutions Departments, Committee on..... 33
Institutions Registration Department..... 69
Interest and sinking-funds..... 253-258
Introduction 5
Islands in Boston Harbor 227

J

Jailer and Sheriff..... 101
Joint Committees of City Council, 31-35
Joint Rules of City Council..... 26-30
Judiciary, Committee on 31
July Fourth —
Committee on..... 35
Orators on 221, 222
June Seventeenth, Committee on, 35
Justices of Municipal Courts 223
Justices of the Peace —
Solemnize marriages, authorized to..... 106-108
Juvenile Court..... 105, 10

PAGE

L

Labor Day, Committee on..... 35
Lamp Department..... 70
Committee on..... 33
Lamps—
Committee on..... 31
Distribution of..... 70
Land Court 101
Law Department..... 70, 71
Law Department and Ordinances,
Committee on..... 33
Leather, Measurers of Upper..... 114
Legislative Matters, Committee
on..... 33
Library Department..... 71–74
Branches of..... 73
Committee on..... 33
Delivery Stations of 73, 74
Licenses, Committee on..... 31
Licenses, Liquor—
Vote on, 1905, 1906, and 1900–
1904..... 299, 300
Licensing Board..... 108
Lieutenant-Governor—
Vote for, Summary..... 302
Lime, Inspector of..... 114
Listing Board (Police Dept.)..... 115
Loan Association, Workingmen's, 124
Loan Company, Collateral..... 100

M

Marble, etc., Surveyor of..... 114
Market Department..... 74
Committee on..... 33
Markets, Committee on..... 31
Marriages—
Justices authorized to solem-
nize 106–108
Registrar of..... 85
Massachusetts—
Members of Congress from... 224
Mayor—
Assessed polls, registration
and vote for, 1897–1905..... 259–263
Same, by candidates..... 280–284
Department of..... 39
Registration, vote and per
cent. voted for, 1895–1905.. 278, 279
Salary of..... 9
Vote for, 1897–1905, by wards.. 280–284
Vote for, 1905, by precincts... 285–288
Mayor's Address, Committee on.. 35
Mayors of Boston since 1822..... 187, 188
Measures and Weights Depart-
ment..... 92
Committee on..... 35
Medical Examiners..... 110

PAGE

Medical Inspectors..... 61
Medical Inspectors of Schools.... 62–64
Memorial Day, Committee on 35
Milk and Vinegar, Inspector of.. 62
Monuments, statues and foun-
tains..... 79, 85
Morgue, City..... . 66
Municipal Court—
Boston proper..... 103
Brighton..... 103
Charlestown 103
Dorchester..... 104
East Boston..... 104
Justices of, since 1822..... ... 223
Probation officers of..... 106
Roxbury 104
South Boston..... 105
West Roxbury..... 105
Municipal election statistics. See
Statistics.
Music Department..... 74, 75
Committee on..... 33
Mystic water debt..... 258

O

Officers Paid by Fees..... 110–114
Old South Association..... 114
Orators of Boston..... 221, 222
Ordinances and Law Department,
Committee on,..... 33
Origin and Growth of Boston 6
Overseeing of Poor Department.. 75, 76
Committee on..... 33

P

Park Department..... 76–79
Committee on..... 33
Parks, playgrounds, etc.....76, 77, 82–85
Patriots' Day, Committee on..... 35
Pauper Institutions Department, 79
Penal Institutions Department... 79, 80
Petroleum, Inspectors of..... 114
Pilot Commissioners.. ..... 114, 115
Playgrounds, parks, etc.....76, 77, 82–85
Police, Committee on..... 33
Police Department..... 115–117
Bureau of Criminal Investiga-
tion..... 116
Executive Staff..... 116
Listing Board..... 115
Stations..... 116, 117
Polls returned by Listing Board,
1906, by wards..... 235
Polls returned by Listing Board,
1906, by precincts..... 242–247
Polls assessed. See *Statistics.*
Poor Department, Overseeing of, 75

PAGE

Population —
Boston, by geographical divisions, since 1638 230
Boston, 1895, 1900 and 1905, according to sex, by wards .. 231, 232
Boston, 1900 and 1905, according to nativity and sex, by wards 228, 229
Boston, 1905, by precincts 242-247
Boston, 1905, per acre, by wards 236
Foreign-born and Native-born, 1900-1905, by wards, 228, 229
Persons 5 to 15 years of age, in 1906, by sex and by wards, 236
Schools of Boston, 1906 233
Port Physician 62
Port Statistics, 1897-1906 234
Pound-keepers and Field-drivers, 113
Precinct election statistics. See *Statistics.*
Precinct lines of Boston 137-172
Precinct population 242-247
President —
Assessed polls, registration and vote for, 1900 and 1904, 260, 262
Registration, vote for and per cent. voted, 1896-1904 264
Vote for, 1900 and 1904 (by candidates) 265
Printing, Committee on 34
Printing Department 80
Prison, City 117
Prisons, Inspection of, Committee on 31
Probate and Insolvency, Court of —
Judges of 102
Register of 102
Probation officers 106
Provisions and Animals, Inspector of 62
Public Buildings Department 80, 81
Committee on 34
Public Grounds Department 81-85
Committee on 34
Public Improvements, Committee on 31
Public Lands, Committee on 34
Public Library 71-74
Public Officers —
List of, salary, term of office, etc. 36-38, 94, 95
Publicity Bureau, Manager of 39

Q

Quarantine grounds 62

PAGE

R

Railroad bridges 48-51
Railroads, Committee on 31
Referenda, Vote on 307, 308
Register of Deeds 101
Registered voters. See *Statistics.*
Registry Department 85, 86
Committee on 34
Relief Station, Haymarket square 68
Representatives, vote for, 1906 ... 302
Roxbury —
Annexation of 7
Municipal Court of 104
Origin of 7
Rules and Orders —
Aldermen, Board of 15-18
City Council (joint) 26-30
Committee on 31
Committee (joint) on 35
Common Council 19-25

S

Salaries of City officials 36-38, 94, 95
Sanitary Department 86
School Committee 118
Officers of 118
Truant officers 120, 121
Vote for, 1906 295
Women voting for, 1898-1906 .. 296-298
Women registered and voting for, 1906, by precincts 242-247
School Department 118-123
Schoolhouse Department 86, 87
Schools —
Census of, 1906 233
Cookery (School Kitchens) ... 122
Evening, list of 123
Elementary Districts of 118, 119
Holidays and vacations of 122
Manual Training 122
Medical inspectors of 62-64
Normal, Latin and High 118
Statistics of 121
Superintendent of 119
Superintendents, Assistant ... 119
Terms of 122
Schools and School-houses, Committee on 34
Seal of the City of Boston —
Origin of 8
Senators, vote for, 1906 (Summary) 302
Sewer Department 87
Sheriff 101
Sinking-funds and interest 253-258
Sinking-funds Department 87
Soldiers' Relief, Committee on 31

PAGE

Soldiers' Relief Department..... 88
South Boston —
Municipal Court of 105
Special Laws —
Commission to revise..... 100
State Election statistics. See *Statistics.*
Statistics —
Appropriations of Boston, 1885-1907..... 251
Area of Boston, by wards, 226, 236, 239
Assessors.....238, 241, 249, 250
Bridges.....46-50, 78, 98
Buildings taxed..... 249
City Debt..... 254, 255
County Debt..... 256
Cows, number of..... 249
Dwellings:
Erecting..... 249
Number taxed..... 249
Vacant..... 249
Expenditures of Boston..... 252
Exports..... 234
Financial..... 250-258
Hotels, number of 249
Imports 234
Interest and sinking-funds... 253-258
Islands in Boston Harbor..... 227
Lamps, distribution of..... 70
Monuments, statues, etc..... 79, 85
Municipal Election:
Aldermen, vote for, 1906.... 290-294
Assessed polls, 1897-1906.... 259-263
Councilmen, vote for, 1906, 303, 305, 306
Liquor Licenses, vote on, 1905, 1906, and 1900-1904 ... 299, 300
Mayor, assessed polls, registration and vote for, 1897-1905..... 280-284
Mayor, registration, vote and per cent. voted for, 1895-1905..... 278, 279
Mayor, vote for, 1906, by precincts..... 285-288
Referenda, vote on..... 307, 308
Registered voters, 1897-1906, 259-263
Registered voters, men and women, 1906 ..... 237, 240
School Committee, vote for, 1906 .....295, 303, 305
Street Commissioner, vote for, 1906..... .....303, 304, 306
Summary of results, 1906 ... 303
Women voters, 1898-1906.... 296-298
Women voters, 1906, by precincts 242-247
Parks, etc., area of.....76, 77, 82-85

PAGE

Statistics — *Continued.*
Polls returned by Listing Board, 1906, by wards..... 235
Polls returned by Listing Board, 1906, by precincts, 242-247
Population:
Boston, by geographical divisions, since 1638..... 230
Boston, 1895, 1900, and 1905, according to sex, by wards 231, 232
Boston, 1900 and 1905, according to nativity and sex, by wards..... 228, 229
Boston, 1905, by precincts .. 242-247
Boston, 1905, per acre, by wards..... 236
Port statistics, 1897-1906..... 234
Public grounds, etc., area of.....76, 77, 82-85
Referenda, votes on..... 307, 308
School Census, 1906..... 233
Schools, teachers and pupils, number of..... 121
Sinking-funds and interest... 253-258
State election:
Assessed polls, 1897-1906.... 259-263
Councillors, vote for, 1906... 302
Governor, registration and vote for, 1898-1906..... 266-268
Governor, vote for, 1897-1906..... 269-273
Lieutenant-Governor, vote for, 1906..... 302
Polls returned by Listing Board, 1906, by wards..... 235
Polls returned by Listing Board, 1906, by precincts.. 242-247
President, registration and vote for, 1896-1904..... 264
President, vote for, 1900 and 1904..... 260, 262
President, vote for, and per cent. voted, 1896-1904..... 264
Referenda, vote on..... 307, 308
Registered voters, 1897-1906, 259-263
Registered voters, and per cent. registered, 1906..... 235
Registered voters, 1906, by precincts..... 242-247
Representatives, vote for, 1906..... 302
Senators, vote for, 1906..... 302
Summary of results, 1906... 302
Voters, 1906, by precincts... 242-247
Stores, number of..... 249
Taxes and valuation.....238, 241, 250

PAGE

Statistics. — *Concluded.*
Vacant dwellings. 249
Valuation and taxes.....238, 241, 250
Ward Statistics, General —
Absolute numbers..... 236-238
Percentages..... 239-241
Water debt..... 257, 258
Statistics Department..... 88
Committee on..... 34
Statues, monuments and fountains 79, 85
Stores, number of 249
Straw and Hay, Inspectors of.... 113
Street Cleaning and Watering Department. 89
Street Commissioner, vote for 1906 .....303, 304, 306
Street Department 88, 89
Committee on..... 34
Street Laying-Out Department... 89, 90
Committee on..... 34
Suffolk County. See *County, Suffolk.*
Superior Court —
Civil business..... 102
Criminal business..... 102
Supply Department..... 90
Supreme Judicial Court —
Clerks of..... 102
Reporter of Decisions of..... 102

T

Tax-rates, 1886-1906..... 250
Taxes and valuation.... .....238, 241, 250
Transit Commission..... 98
Treasury Department..... 90, 91
Committee on..... 34
Truant officers..... 120, 121
Twelve o'clock law, vote on..... 301

PAGE

V

Vacant Dwellings..... 249
Vacations, Terms and Holidays of Schools 122
Valuation and taxes.....238, 241, 250
Vessels and Ballast Department.. 91
Committee on..... 34
Vinegar and Milk, Inspector of.. 62
Voters, Registered. See *Statistics.*
Voting Machine Commissioners . 124

W

Ward area of Boston.....226, 236, 239
Ward lines of Boston..... 126-136
Ward population —
Boston, 1895, 1900 and 1905, by sex 231, 232
Boston, 1900 and 1905, by sex and nativity..... 228, 229
Ward-rooms, list of..... 81
Water debt..... 257, 258
Ward Statistics, General —
Absolute numbers..... 236-238
Percentages..... 239-241
Water Department..... 91
Committee on..... 34
Weights and Measures Department..... 92
Committee on..... 35
West Roxbury —
Annexation of..... 7
Municipal Court of 105
Origin of..... 7
Wire Department..... 92, 93
Committee on..... 35
Women voters —
Boston, 1898-1906..... 296-298
Boston, 1906, by precincts.... 242-247
Wood and Bark, Measurers of.... 114
Workingmen's Loan Association, 124

MAP OF
THE CITY OF
BOSTON
AND VICINITY
PUBLISHED BY
Geo. H. Walker & Co.
221 HIGH ST., BOSTON.
1907.
MYSTIC RIVER
CHELSEA
EAST BOSTON
BOSTON HARBOR
BREEDS ISL.
SOUTH BOSTON
OLD HARBOR
DORCHESTER BAY
SQUANTUM
NEPONSET
ASHMONT
DORCHESTER
FRANKLIN PARK
FRESH POND
WATERTOWN
CAMBRIDGE
SOMERVILLE
CHARLESTOWN
BOSTON COMMON
JAMAICA POND
FOREST HILLS CEMETERY
FRANKLIN FIELD
MOUNT BOWDOIN
HARRISON SQUARE
COMMERCIAL POINT
SCOTT HILL
UPHAM'S CORNER
MEETINGHOUSE HILL
GLOVER'S CORNER
GROVE HALL
ECLESTON SQUARE
PETERS HILL
ROXBURY
ROXBURY VILLAGE
CLARENDON HILLS
LOWER MILLS
NATASHA
MT. BELLEVUE
JAMAICA PLAIN
GERMANTOWN
NORFOLK
MILTON
HYDE PARK
DEDHAM
BROOKLINE
BRIGHTON
ALLSTON
CAMBRIDGE
SOMERVILLE
CHARLESTOWN
EAST BOSTON
SOUTH BOSTON
DORCHESTER
ROXBURY
JAMAICA PLAIN
WEST ROXBURY
BRIGHTON
ALLSTON
WATERTOWN
CHELSEA
QUINCY
MILTON
NORFOLK
HYDE PARK
DEDHAM
BROOKLINE

[Document 52 — 1907.]

REPORT OF COMMITTEE

ON

RULES AND ORDERS OF THE COMMON COUNCIL.

In Common Council, March 21, 1907.

The special committee appointed to prepare and report a draft of the rules to govern the common council for the present year, having considered the subject, respectfully submit herewith the accompanying draft, being the same rules as were in force for the year 1906.

For the Committee,

William J. Barrett,

Chairman.

RULES AND ORDERS OF THE COMMON COUNCIL, WITH AMENDMENT ADOPTED MARCH 21, 1907.

Rule 1. Unless otherwise ordered from time to time, the regular meeting of the common council shall be held on every Thursday at 7.45 o'clock P.M., and on the appearance of a quorum the council shall be called to order. In the absence of the president the oldest senior member present shall take the chair, and a president *pro tempore* shall be chosen by ballot; and if an election is not effected on the first trial, on subsequent trials a plurality vote shall elect.

The roll shall be called at each meeting of the council, at the discretion of the president, but not later than nine o'clock.

When the meeting of the common council is called to order, it shall be the duty of the city messenger to cause the electric bell in the ante-chamber to be rung for the purpose of notifying the members that the body is in session, and for the three minutes next following the ringing of the bell no business shall be transacted and no member recognized by the chair for any purpose.

President.

Rule 2. The president shall appoint and announce all committees, unless otherwise ordered, and shall communicate his appointments to the council at the meeting following such action, if not made during a session. All vacancies upon committees shall be filled in the manner of original appointment, and members so appointed shall take rank according to the date of their appointment, unless otherwise designated by the president.

Rule 3. The president may, at any time, call another member to the chair, but such substitution shall not continue beyond an adjournment. In all cases the president may vote.

Rule 4. The president shall preserve order in the council chamber, during sessions of the council, and in case any member other than the one recognized by the chair insists on occupying the floor for any purpose, except to rise to a point of order or question of personal privilege, he

shall, upon request of the president, take his seat, and upon refusal to comply with such request, said member shall by a majority vote of the members present and voting, be removed from the council chamber, such removal to remain in effect during the remainder of the session, unless otherwise ordered. The president shall forbid smoking in the council chamber.

CLERK.

RULE 5. The clerk shall keep a record of the acts, votes and proceedings of the common council, and a separate record of all decisions of the chair upon questions of order. He shall have the care and custody of all papers belonging to this branch of the city council, and shall prepare a schedule of business in order for each meeting, in such manner as the president may direct.

He shall draw up and send all messages to the board of aldermen; and shall retain in his possession all papers until the right to file a notice of reconsideration has expired, and if such notice is made he shall keep the papers pertaining thereto until the right of reconsideration has expired.

CONDUCT OF MEMBERS.

RULE 6. Except when otherwise provided, no member shall speak for more than fifteen minutes, and a further equal time if the council so vote. No member shall speak a second time on a question, if another member, who has not spoken, claims the floor.

RULE 7. No member speaking shall be interrupted by another, except upon a point of order.

Every member while speaking shall confine himself to the question under debate, and shall refrain from personalities, and shall not refer to any other member of the council except by a respectful designation; and no member shall speak or vote out of his place without leave of the president.

QUORUM.

RULE 8. Whenever a member raises a doubt of a quorum being present, the chair shall ascertain and declare whether a quorum is present or not. For this purpose he may, at his discretion, or on motion, sustained by one-fifth of the members present, order the roll to be called. If a quorum is not present he shall declare the council adjourned.

COMMITTEES.

RULE 9. All matters relating to the election of members shall be referred to the standing committee on elections, which shall consist of five members.

RULE 10. There shall be a standing committee on judiciary, consisting of five members, who shall have the power to obtain the opinion of the corporation counsel on all matters that shall be referred to them.

RULE 11. All committees of this council shall be notified of their meetings by the clerk of committees. They shall not sit during sessions of the council without special leave, nor be called on less notice than twenty-four hours from the time the notices are mailed by the clerk or dispatched by special messengers, unless all the members consent; and the clerk shall keep a record of their doings. The member first named shall be chairman, unless otherwise ordered by the committee, in which case the council shall be notified of the change; and the same rule shall apply to members serving on joint committees.

RULE 12. Special committees of the council shall consist of three members, unless otherwise ordered.

RULE 13. No report of any committee shall be received unless agreed to by such committee at a duly notified meeting thereof. Such report, when presented, may be ordered to be printed, and shall then take its place among the unfinished business for consideration at the next meeting.

COMMITTEE OF THE WHOLE.

RULE 14. When the council shall determine to go into a committee of the whole, the president shall appoint the member who shall take the chair.

RULE 15. The rules of proceedings in the council shall be observed in the committee of the whole, so far as they are applicable; but the previous question shall not be moved, and a motion to rise, report progress, and ask leave to sit again, shall be first in order, and shall be decided without debate.

ORDER OF BUSINESS.

RULE 16. At every meeting of the council the order of business shall be as follows:

First. Reading of the records of the preceding meeting, if called for by a majority of the members present.

Second. Messages from his honor the mayor, reports of city officers and other communications addressed to the council.

Third. Papers from the board of aldermen.

Fourth. Reports of committee on finance.

Fifth. Reports of committees, which shall be called for by division in numerical order.

Sixth. Motions, orders and resolutions. Orders and resolutions shall be read once, and, upon motion, referred to their appropriate committees or assigned to the next meeting. If no objection is made or the rules are suspended, orders and resolutions may, at the time they are offered, be given a second reading and passed. All orders relating to heads of departments shall, unless otherwise ordered, be referred to the mayor.

Seventh. Unfinished business of preceding meetings.

Eighth. Notices of motions for reconsideration. (See Rule 35.)

Ninth. Motions, orders, and resolutions which shall take the same course as provided in the sixth section of this rule; *provided, however,* that not more than thirty minutes shall be allowed for the presentation of papers under the sixth order of business. Papers shall be called for by divisions in numerical order, and only one member in division one, two members in division two, two members in division three, and one member in division four shall be recognized until each division has been called.

RULE 17. All papers addressed to the council shall be presented by the president or by a member; and unless the council shall otherwise determine, they shall be read by the president, or such other person as he may request, and be taken up in the order in which they have been presented.

RULE 18. All ordinances, orders, and resolutions shall, unless rejected, have two several readings, after each of which debate shall be in order, and they shall then be put on their passage. Whenever the second reading immediately follows the first the document may be read by its title only.

RULE 19. No ordinance, and no order or resolution imposing penalties, or authorizing the expenditure of money, shall have more than one reading on the same day; but this rule shall not apply to an order to print a document.

MOTIONS.

RULE 20. Every motion shall be reduced to writing, if the president shall so direct, and no other motion shall be

entertained until a reasonable time be afforded for compliance with such direction.

RULE 21. In naming sums and fixing times the largest sum and longest time shall first be put to the question.

RULE 22. When a question is under debate the president shall receive any of the following motions, but no others :

1. To adjourn.
2. To lay on the table.
3. The previous question.
4. To close debate at a specified time.
5. To assign to a time certain.
6. To amend.
7. To refer to a committee.
8. To refer to another board.
9. To postpone indefinitely.

These several motions shall not be applied to each other, except that the motion to assign, amend, refer, or to close debate at a specified time, may be amended; and the previous question may be demanded upon an amendment, which motion shall be decided without debate. When one of these motions has been made none of the others, inferior to it in precedence, shall be made, and in proceeding to vote motions pending shall be put in the order of their rank as above arranged. No motion or proposition of a subject different from that under consideration shall be admitted under color and amendment.

RULE 23. When a matter has been assigned to be taken up at a fixed hour, or at a certain stage of proceedings, such matter shall, at the time appointed, or at any time subsequent thereto, during the same or succeeding meetings, be in order upon the call of any member and take precedence of all other business.

RULE 24. When an order or resolution relates to a subject which may properly be examined and reported upon by an existing committee of the city council, such order or resolution shall, upon presentation, be referred to such committee. When a motion is made to refer any subject, and different committees are proposed, the motion shall be put in the following order:

A standing committee of the council.
A special committee of the council.
A joint standing committee.
A joint special committee.

RULE 25. A motion to adjourn shall always be in order, provided business of a nature to be recorded on the journal has been transacted since a motion to adjourn was rejected; and such motion shall be decided without debate.

RULE 26. Debate on a call for the previous question, or on a motion to close debate at a specified time, or on a motion to lay on the table, or take from the table, shall not exceed ten minutes, and no member shall speak more than three minutes. In such debate, however, the merits of the main question shall not be discussed.

RULE 27. Any member may require the division of a question when the sense will admit of it; and any member may move at any time for the suspension of any rule or rules.

PREVIOUS QUESTION.

RULE 28. The previous question shall be put in the following form: "*Shall the main question be now put?*" and all debate upon the main question shall be suspended until the previous question has been decided.

RULE 29. When the previous question is ordered, the vote shall be taken upon all pending amendments, and finally upon the main question.

RULE 30. All incidental questions of order, arising after a motion is made for the previous question, shall be decided without debate, except on an appeal; and on such an appeal no member shall be allowed to speak more than once without leave of the council.

APPEAL.

RULE 31. No appeal from the decision of the president shall be entertained unless it is seconded; and no motion but to adjourn shall be in order till the question on the appeal has been decided. The question shall be put as follows; "*Shall the decision of the chair stand as the judgment of the council?*" and it shall be deemed to be decided in the affirmative unless a majority of the votes given are to the contrary.

VOTING.

RULE 32. If the president is unable to decide, or if any member doubts a vote, the president shall cause a rising vote to be taken on the question without further debate. The president shall appoint two tellers for each division of the council, as fixed by him, who shall agree on a count, and report the result aloud to him.

RULE 33. A motion that any pending vote shall be taken by yeas and nays shall be in order at any time, and no debate shall be allowed thereon, but it shall be passed by the assent of one-fifth of the members present. Every member present shall answer to his name unless excused before the vote is taken, *and shall rise when announcing his vote.**

RULE 34. After the announcement of a vote, not taken by yeas and nays, any member may move for a verification thereof by yeas and nays, and on such motion a debate of the original question, not exceeding five minutes, shall be permitted, and the yeas and nays shall be taken, provided one-fifth of the members voting shall so require.

RECONSIDERATION.

RULE 35. When a vote has been passed, any member may move a reconsideration thereof at the same meeting, either immediately after the announcement of such vote, or whenever motions are in order; or if any member, who is not shown by a yea and nay vote to have voted against the prevailing side, shall give notice to the clerk, before ten o'clock A.M. of the next day but one following that on which a meeting was held, except the final meeting of the year, or that preceding any adjournment for over two weeks, of his intention so to do, he may move a reconsideration at the next meeting at which said motion is reached in the order of proceedings.

RULE 36. Debate on motions to reconsider shall be limited to thirty minutes, and no member shall speak more than five minutes. Whenever a matter has been especially assigned, a notice, as above specified, to reconsider any vote affecting it, shall be considered whenever such special assignment takes effect.

RULE 37. When a motion for reconsideration has been decided, that decision shall not be reconsidered, and no question shall be twice reconsidered unless it has been amended after the reconsideration; nor shall any reconsideration be had upon the following motions:

To adjourn.
The previous question.
To lay on the table.
To close debate at a specified time.

---

* Amendment adopted March 21, 1907.

RESCINDING VOTES.

RULE 38. After a vote has been refused a reconsideration, it shall not be rescinded unless two-thirds of the whole number of the members of the common council vote in the affirmative.

ELECTIONS.

RULE 39. All elections of city officers by this branch shall be held in accordance with the provisions of chapter 170 of the Acts of the year 1899.

SEATS OF MEMBERS.

RULE 40. No person except a member of the council shall be permitted to occupy the seat of any member while the council is in session. The seats of the members of the council shall be numbered, and shall be determined, in the presence of the council, by drawing the names of members and the number of the seat simultaneously; and each member shall be entitled for the year to the seat bearing the number so drawn against his name, and shall not change it except by the permission of the president.

SPECTATORS.

RULE 41. The city messenger shall allow no person upon the floor of the council chamber, or in either of the anterooms, except members of the city government, heads of departments and reporters, without the permission of the president; and, while the council is in session, no person, except members of the city government, heads of departments and reporters, shall be allowed in either of the anterooms on the easterly side. The president shall order such accommodations on the floor for reporters and spectators as he shall deem proper; *provided, however*, that no spectators shall be seated behind the members of the council.

RULE 42. The council chamber shall be used for meetings of the council only, unless by special vote of the common council; *provided*, that during the summer recess the president may allow the chamber to be used for public purposes, in all cases reporting his action to the council at its next meeting. The ante-room and large committee-room on the east shall be subject to the same rules, except that the president may allow committee meetings to be held therein at times when the council is not in session. The clerk's

room shall be assigned to the clerk of the common council for occupancy and use. The ante-room between the council chamber and the clerk's room shall be used during the meetings of the council to give access to the seats on the floor, and for such other purposes as the president may direct; *provided*, that smoking there shall not be allowed on the part of visitors. The general care and supervision of these rooms are hereby intrusted to the city messenger, subject to the direction of the president; but no expenditure of money shall be made except by direct vote of the common council.

PARLIAMENTARY PRACTICE.

RULE 43. The rules of parliamentary practice as contained in Cushing's "Law and Practice of Legislative Assemblies" shall govern this council in all cases in which they are applicable, and in which they are not consistent with these rules or the joint rules of the city council.

REPEAL.

RULE 44. The foregoing rules shall not be altered, amended, suspended or repealed, at any time, except by the votes of two-thirds of the members of the common council present and voting thereon.

ALLIED PRINTING TRADES UNION LABEL COUNCIL BOSTON MASS 21

[Document 53 — 1907.]

RULES OF THE BOARD OF ALDERMEN

OF 1907.

City of Boston,
In Board of Aldermen, April 8, 1907.

Ordered, That the rules of the Board of Aldermen for 1906 be adopted as the rules for the Board of Aldermen of 1907.

Passed.

A true copy.

Attest: Edward J. Donovan,
City Clerk.

RULES OF THE BOARD OF ALDERMEN.

Chairman.

Rule 1. The chairman of the board shall take the chair at the hour to which the board shall have adjourned, and shall call the members to order, and, a quorum being present, shall cause the minutes of the preceding regular meeting to be read. In the absence of the chairman, the senior member present shall preside as chairman *pro tempore*.

Rule 2. The chairman shall preserve decorum and order, may speak to points of order in preference to other members,

and shall decide all questions of order, subject to an appeal to the board; and no other business shall be in order until the question on appeal shall have been decided.

RULE 3. The chairman shall propound all motions in the order in which they are moved, unless the subsequent motion shall be previous in its nature, except that, in naming sums and fixing times, the largest sum and the longest time shall be put first.

RULE 4. The chairman shall, at the request of any member, make a division of a question when the sense will admit.

RULE 5. The chairman shall, without debate, decide all questions relating to priority of business to be acted upon.

RULE 6. The chairman shall declare all votes; but if any member doubts a vote, the chairman shall cause a rising vote to be taken, and, when any member so requests, shall cause the vote to be taken or verified by yeas and nays.

RULE 7. The chairman shall appoint all committees, fill all vacancies therein, and designate the rank of the members thereof.

RULE 8. When the chairman of the board or the chairman *pro tempore* shall desire to vacate the chair he may call any member to it; but such substitution shall not continue beyond an adjournment.

MOTIONS.

RULE 9. Every motion shall be reduced to writing if the chairman shall so direct.

RULE 10. A motion to strike out and insert shall be deemed indivisible; but a motion to strike out being lost shall not preclude amendment, or a motion to strike out and insert.

RULE 11. No motion or proposition of a subject different from that under consideration shall be admitted under color of amendment.

RULE 12. When an order or resolution relates to a subject which may properly be examined and reported upon by an existing committee of the city council, such order or resolution shall, upon presentation, be referred to such committee. When a motion is made to refer any subject, and different committees are proposed, the motion shall be put in the following order:

1. To a standing committee of the board.
2. To a special committee of the board.
3. To a joint standing committee.
4. To a joint special committee.

RULE 13. After a motion has been put by the chairman, it shall not be withdrawn except by unanimous consent.

RULE 14. When a question is under debate the following motions only shall be entertained, and in the order in which they stand arranged:

1. To adjourn.
2. To lay on the table.
3. To postpone to a day certain.
4. To commit.
5. To amend.
6. To postpone indefinitely.

RULE 15. A motion to adjourn shall be in order at any time, except on an immediate repetition, or pending a verification of a vote; and that motion, the motion to lay on the table, and the motion to take from the table, shall be decided without debate.

READINGS.

RULE 16. Every ordinance, order, and resolution reported by a committee shall, unless rejected, have two several readings, both of which may take place at the same session, unless objection is made. Whenever the second reading immediately follows the first reading the document may be read by its title only. Orders from the board of street commissioners changing the names of streets, and orders granting locations for poles or posts, shall, however, have one reading only at the same session.

CONFIRMATIONS.

RULE 17. The question of confirming a nomination made by the mayor shall be decided by a yea and nay ballot.

RECONSIDERATION.

RULE 18. When a vote has been passed, any member may move a reconsideration thereof at the same meeting; or he may give notice to the clerk, within twenty-four hours of the adjournment, of his intention to move a reconsideration at the next regular meeting; in which case the clerk shall retain possession of the papers until the next regular meeting; and when a motion for reconsideration is decided that vote shall not be reconsidered.

Conduct of Members.

Rule 19. Every member when about to speak shall rise, address the chair, and wait until he is recognized, and in speaking shall confine himself to the question and avoid personalities. Any member who, in debate or otherwise, indulges in personalities or makes charges reflecting upon the character of another member shall make an apology in open board at the meeting when the offence is committed or at the next succeeding regular meeting, and, failing to do so, shall be named by the chairman or held in contempt and suspended from further participation in debate until said apology is made.

Rule 20. No member speaking shall, without his consent, be interrupted by another, except upon a point of order.

Rule 21. No member shall be permitted to vote on any question, or serve on any committee, where his private right is immediately concerned, distinct from the public interest.

Rule 22. Every member who shall be present when a question is put, where he is not excluded by interest, shall give his vote, unless the board for special reason shall excuse him. Application to be so excused on any question must be made before the board is divided, or before the calling of the yeas and nays; and such application shall be accompanied by a brief statement of the reasons, and shall be decided without debate.

Standing Committees.

Rule 23. The following standing committees of the board, to consist of five members each, except where otherwise herein provided, and the members of the joint standing committees on the part of this board, named in the joint rules and orders of the city council, and all other committees, unless otherwise provided for, or specially directed by the board, shall be appointed by the chair:

Committee on Armories and Military Affairs — County Accounts — Electric Wires — Faneuil Hall and County Buildings — Lamps — Licenses — Markets — Railroads — Public Improvements, to consist of all the members of the board, and to be divided by the chairman of the committee into the following sub-committees, namely, Paving, Sewers, Bridges, Sanitary department, Street cleaning and watering, and Ferry division.

ORDER OF BUSINESS.

RULE 24. At every regular meeting of the board the order of business shall be as follows:

1. Communications from his honor the mayor.
2. Presentation of petitions, memorials and remonstrances.
3. Hearings.
4. Papers from the common council.
5. Unfinished business of preceding meetings.
6. Orders of notice of hearings.
7. Reports of city officers.
8. Reports of committees.
9. Motions, orders, and resolutions.

REPORT OF COMMITTEES.

RULE 25. Committees of the board, to whom any matter is especially referred, shall report within four weeks or ask for further time.

SPECTATORS.

RULE 26. No person, except a member of the board, shall be permitted to occupy the seat of any member while the board is in session.

RULE 27. No person, excepting members of the city council, heads of departments, and reporters, shall be allowed in the anteroom of the aldermanic chamber while the board is in session. No person shall be allowed to enter the aldermanic chamber while the board is in session, after the seats furnished for spectators are occupied. The city messenger shall enforce this rule.

LICENSES.

RULE 28. No licenses shall be granted for exhibitions of wrestling.

RULE 29. No permission for the use of land for the purpose of burial, or for the construction of underground conduits, shall be granted until a public hearing shall have been given by the board of aldermen on the application for such permission. No permission shall be granted for the erection of poles, piers, abutments or other fixtures for the support of electric wires unless the applicant for such permit

shall bear the expense of the notification required by the provisions of chapter 237 of the Acts of 1903.

RULE 30. Every license or permit hereafter granted for the location of a street railway track, the erection of a pole or post, the construction of an underground conduit, the laying of a pipe or wire, or for the doing of any other work which may involve the disturbance of a surface of a street, shall specify the time within which the contemplated work shall be done, and shall not confer authority to do any such work after the expiration of such specified time.

LAMPS.

RULE 31. Any person desiring a lamp to be erected in any way shall make application therefor to the superintendent of lamps, who shall examine the place where it is proposed to locate the lamp and report thereon to the board; *provided, however*, that if the lamp is to be an electric lamp the superintendent shall obtain the opinion of the commissioner of wires on the location, and forward to the board the opinion with his report.

SUSPENSION OF RULES.

RULE 32. Any rule may be suspended by a vote of two-thirds of the members of the board present and voting.

ALLIED PRINTING TRADES UNION LABEL COUNCIL BOSTON MASS. 21

[Document 54 — 1907.]

REPORT

OF THE

JOINT SPECIAL COMMITTEE

ON

RULES AND ORDERS OF THE CITY COUNCIL.

In Board of Aldermen, April 29, 1907.

The joint special committee on the joint rules of the city council, having considered the matter, respectfully report, in part, at this time, recommending the adoption of the accompanying draft, being the same rules as were in force in 1906.

For the Committee,

Charles M. Draper,

Chairman.

JOINT RULES AND ORDERS OF THE CITY COUNCIL.

Joint Standing Committees.

Rule 1. There shall be appointed at the commencement of the municipal year the following joint standing committees, the members of which shall be appointed by the respective branches in such manner as they may determine. Said committees shall respectively examine as often as they deem necessary the accounts of public moneys received and expended by the several departments. Each of said committees to consist of five aldermen and eight councilmen, namely:

1. A committee on the *Art Department.*
2. A committee on the *Assessing Department.*
3. A committee on the *Auditing Department.*
4. A committee on the *Bath Department.*
5. A committee on the *Building Department.*
6. A committee on the *Cemetery Department.*
7. A committee on the *City Clerk Department.*
8. A committee on the *City Messenger Department.*
9. A committee on the *Clerk of Committees Department.*
10. A committee on the *Collecting Department.*
11. A committee on the *Election Department.*
12. A committee on the *Engineering Department.*
13. A committee on the *Fire Department.*
14. A committee on the *Health Department.*
15. A committee on the *Hospital Department.*
16. A committee on the *Institutions Departments.*
17. A committee on the *Lamp Department.*
18. A committee on the *Law Department.*
19. A committee on the *Library Department.*
20. A committee on the *Market Department.*
21. A committee on the *Music Department.*
22. A committee on the *Overseeing of the Poor Department.*
23. A committee on the *Park Department.*
24. A committee on the *Public Buildings Department.*
25. A committee on the *Public Grounds Department.*
26. A committee on the *Registry Department.*

27. A committee on the *Statistics Department.*
28. A committee on the *Street Department.*
29. A committee on the *Street Laying-Out Department.*
30. A committee on the *Treasury Department.*
31. A committee on the *Vessels and Ballast Department.*
32. A committee on the *Water Department.*
33. A committee on the *Weights and Measures Department.*
34. A committee on the *Wire Department.*

There shall also be appointed annually, in like manner, the following joint standing committees to perform the duties assigned them:

1. A committee on *Appropriations*, to consist of eight members of the board of aldermen and ten members of the common council, to whom shall be referred the estimates of the departments prepared annually, and any suggestions thereon from his honor the mayor. They shall report an order appropriating such sums as they deem necessary for the lawful public uses, and setting forth in detail, as far as convenient, the purposes.

2. A committee on *Claims*, to consist of five aldermen and eight councilmen, to whom shall be referred all claims against the city arising from the act or neglect of any of its departments. They shall report annually a list of the claims awarded or approved by them, and the amount of money awarded or paid in settlement thereof.

3. A committee on *Finance*, to consist of seven members of the board of aldermen and ten members of the common council, to whom shall be referred all applications for expenditure which involve a loan, or a transfer of any part of an appropriation named in the general appropriation order, or from the reserve fund as provided in Rule 17.

4. A committee on *Legislative Matters*, to consist of five aldermen and eight councilmen, who shall, unless otherwise ordered, appear before committees of the General Court and represent the interests of the city; *provided*, said committee shall not, unless directed so to do by the city council, oppose any legislation petitioned for by the preceding city council.

5. A committee on *Ordinances*, to consist of the members of the committee on law department, to whom shall be referred all ordinances introduced in either branch, or transmitted to them by vote of any standing committee. Unless specially instructed, they shall pass upon the question of the form and legality of the ordinances so referred; they may append an order that such ordinance "ought not to pass," and give their reasons therefor, or report such ordinance in a new

draft. Such report shall be made in not over two weeks from the meeting at which the reference was ordered, or the ordinance received from a committee.

6. A committee on *Police*, to consist of five aldermen and eight councilmen, to whom shall be referred all matters relating to the police department.

7. A committee on *Printing*, to consist of five aldermen and eight councilmen, who shall have the charge of all printing, advertising, or publishing ordered by or for the city council, or either branch, as one of its contingent or incidental expenses, and the supply of all stationery or binding for the same purpose. The committee shall fix the number of copies to be printed of any document printed as above, the minimum, however, to be six hundred; and they shall have the right to make rules and regulations for the care, custody, and distribution of all documents, books, pamphlets, and maps by the city messenger.

8. A committee on *Public Lands*, to consist of five aldermen and eight councilmen, to whom shall be referred all matters relating to public lands.

9. A committee on *Schools and School-houses*, to consist of five aldermen and eight councilmen, to whom shall be referred matters relating to the public schools, and requests for additional school accommodations.

JOINT SPECIAL COMMITTEES.

RULE 2. Every joint special committee ordered by the city council shall, unless otherwise provided in the order, be appointed in the manner provided in Rule 1.

JOINT COMMITTEES.

RULE 3. The member of the board of aldermen first named on every joint committee shall be the chairman; and in case of his resignation or inability the other members of the same board, in the order designated by the chairman of the board, and after them the members of the common council in the order named, shall act as chairman. Meetings of committees shall be called at the discretion of the chairman, or at the written request of a majority of the members.

RULE 4. Every joint committee shall cause records of their proceedings to be kept in books provided for that purpose; and at every meeting of a committee the records of the previous meeting shall be read, unless otherwise ordered by the committee. In all such meetings of committees all votes

shall, at the request of any member, be taken by yeas and nays and recorded.

RULE 5. No meeting of any committee shall, without the consent of all the members thereof, be called upon less notice than twenty-four hours from the time the clerk shall have mailed the notices or despatched them by special messenger.

RULE 6. Any joint committee may expend from the appropriation for contingent expenses an amount not exceeding two hundred dollars in any one year for purposes connected with the duties of said committee for which no provision has been otherwise made.

CONFERENCE COMMITTEES.

RULE 7. In every case of disagreement between the two branches of the city council, if either branch shall request a conference, and appoint a committee of conference, the other branch shall also appoint such a committee, and such committee shall consist of not less than five members each. Both committees shall, at an hour to be agreed upon by their chairmen, meet and state to each other, verbally or in writing, as either shall choose, the reasons for the action of their respective branches in relation to the matter in controversy, shall confer freely thereon, and shall report to their respective branches.

REFERENCE TO COMMITTEES.

RULE 8. When an order or resolution relates to a subject which may properly be examined and reported upon by an existing committee of the city council, such order or resolution shall, upon presentation, be referred to such committee. Either branch of the city council may commit or recommit to a joint committee, but a reference with instructions shall require concurrent action.

REPORTS OF JOINT COMMITTEES.

RULE 9. No report of a joint committee shall be received by either branch of the city council unless agreed to by such committee at a duly notified meeting thereof. The report of a committee upon any subject referred to them shall, unless otherwise ordered by the city council or by the committee, be presented to the branch in which the order of reference originated. It shall be the duty of every joint committee to which any subject may be specially referred, to report thereon within four weeks, or to ask for further time.

Rule 10. All reports submitted to the city council shall be written or printed, and no indorsement of any kind shall be made on the reports, memorials, or other papers, excepting those made by the officers of either branch, or the name of the member offering the same. Every report of a committee shall be signed by a member belonging to the body to which it shall be presented, unless otherwise directed by the committee. Every member presenting an order, ordinance, or resolution shall have his name indorsed thereon. Such member shall be informed by the clerk of committees of the time fixed for its consideration, if he give notice of his desire to be heard thereon.

Rule 11. Any report containing any recommendation other than "leave to withdraw," or "inexpedient to take further action," or reference to another board or committee, shall be accompanied by an ordinance, order or resolve embodying such recommendation; and such report shall be acted upon separately.

Rule 12. Any member of a joint committee may submit a minority report at the same time as the majority report, and, if the latter be in print, he shall be allowed to submit his report also in print. Either branch may order to be printed the report of any committee submitted to it, or any document relating to a subject under consideration, the expense thereof to be charged to the general appropriation for printing.

Notice to Other Branch.

Rule 13. All papers requiring concurrent action shall be transmitted from one branch of the city council to the other before the next regular meeting of the latter branch, with the action of the branch sending them indorsed thereon, and signed by the regular presiding officer of such branch, or, in his absence, by the clerk, or assistant clerk, of such body. In case of votes or action by either branch, not based on written orders or papers, notice of the same shall be transmitted to the other branch, signed as hereinbefore directed. In case any ordinance, order, or resolution, originating in one branch, shall fail to pass in the other, notice thereof shall be given, under the signature of the clerk, to the branch in which the same originated.

Orders and Resolutions.

Rule 14. In all votes requiring concurrent action the form of expression shall be "Ordered" for everything by

way of command; and the form shall be "Resolved" for everything expressing opinions, principles, facts, or purposes.

APPROPRIATIONS AND EXPENDITURES.

RULE 15. Whenever the city council shall order an expenditure by any committee, board or officer, either in addition to the estimates on which the appropriation was made, or for any object not included in such estimates, it shall provide for the payment of the same.

RULE 16. No expenditure shall be made from the reserve fund except by a transfer to some other appropriation, or to a new appropriation to be established, and no expenditure shall be charged to the appropriation for incidental expenses except transfers and the expenditures therefrom provided for in the ordinances.

RULE 17. Every application for an additional appropriation, to be provided for by transfer or loan, shall be referred to the committee on finance; and no such additional appropriation shall be made until the said committee have reported thereon.

RULE 18. No order authorizing the borrowing of money, or the transfer of one appropriation, or part of an appropriation, to another appropriation, shall be passed, unless two-thirds of the whole number of the members of each branch of the city council vote in the affirmative, by a vote taken by yea and nay.

BILLS AND ACCOUNTS.

RULE 19. No presiding officer of a board or chairman of a committee, unless duly authorized by such board or committee, shall approve any bill or account against the city.

AMENDMENT OR REPEAL.

RULE 20. The foregoing rules shall not be altered, amended, suspended, or repealed, at any time, except by the votes of two-thirds of the members of each branch of the city council present and voting thereon.

UNION LABEL TRADES UNION COUNCIL BOSTON, MASS. 21

[Document 55 — 1907.]

MESSAGE OF THE MAYOR

RECOMMENDING

APPROPRIATIONS AND TAX ORDERS FOR 1907–1908,

TOGETHER WITH THE

ANNUAL ESTIMATES OF THE DEPARTMENTS.

Office of the Mayor,
Boston, Mass., February 25, 1907.

To the City Council:

In accordance with section 8 of chapter 266 of the Acts of 1885, I transmit herewith the estimates of the several departments for the financial year 1907–1908, together with a list of the appropriations which I recommend.

I also transmit for your information the basis of estimate prepared by the City Auditor, showing the amount which can be raised this year within the tax limit for the current expenditures of the city, together with his estimate of the income for the present financial year, which is also included within the total amount which the City Council can appropriate.

The gross amount requested by the various heads of departments is $14,088,525; this, together with $6,014,916, the sum required for interest and sinking-fund requirements and county expenses, is $20,103,441; and I have recommended that $18,397,867 be appropriated. This is $500,000 less than the total amount the City Council is authorized to

raise by taxation under the law, and this reservation is made in order to prevent any increase in the tax rate. An increase in the rate is, of course, undesirable, and the present condition of the finances of the city would not warrant such action on the part of the City Council or the Chief Executive.

Substantial increases have been allowed the departments which employ large numbers of men receiving $2 per day. It has been my judgment for some time that the men who receive this amount as a day's wage should be given an increase of twenty-five cents per day. The cost of living has increased very materially during the past ten years, and the wages of men in outside employments have been generally increased. It would therefore appear that men who give honest and faithful service to the city as laborers ought to receive at least $2.25 per day. The financial condition of the city will not permit of the increase being made at once, but it is my intention to inaugurate such a policy as soon as possible, the exact time depending altogether upon weather conditions during the coming few months. The present winter has been a particularly severe one, and the cost to the city on account of snow removal has been abnormal. If we are spared further large expenditure for this purpose, and no occasions for other extraordinary expenses arise, it will be possible to give the men this increase within six months at the latest. I am confident, if the City Government will follow the suggestions made herein, that this increase can be brought about without necessitating any addition to the city's tax rate.

I am strongly of the opinion that all the public business of the city can be accomplished within these appropriations, and I earnestly recommend the adoption of the amounts stipulated by me.

It should be the purpose of every member of the City Government to keep the tax rate down as low as possible, and to this end I ask your earnest co-operation.

Respectfully,

JOHN F. FITZGERALD,
Mayor.

CITY OF BOSTON.

APPROPRIATION AND TAX ORDERS FOR THE FINANCIAL YEAR 1907–1908.

Ordered, That to meet the current expenses payable during the financial year beginning with the first day of February, 1907, of performing the duties and exercising the powers devolved by statute or ordinance, or by vote of the City Council during the year, upon the City of Boston, or the County of Suffolk, or the departments or officers thereof, and to meet their respective obligations for interest on debt, sinking-fund requirements, and maturing debt not provided for by sinking-fund, the respective sums of money hereinafter specified be, and the same are, hereby appropriated for the several departments, and for the objects and purposes hereinafter stated.

Ordered, That the appropriations for Water Department, current expenses, and the payments to the State under the provisions of chapter 488 of the Acts of 1895 and acts in addition or amendment thereto, and for the interest requirement for loans issued for water purposes, be met by the income from said works and any excess over income from taxes; that the other appropriations hereinafter specified be met out of the money remaining in the treasury at the close of business on January 31, 1907, exclusive of the money raised by loan or needed to carry out the requirements of any statute, gift, trust, or special appropriation, and by the income of the financial year, beginning February 1, 1907, and by taxes to the amount of $14,409,867, and that said amount be raised by taxation on the polls and estates taxable in the City of Boston.

Ordered, That all sums of money which form no part of the income of the city, but shall be paid for services rendered or work done by any department or division for any other department or division, or for any person or corporation other than the City of Boston, be paid into the general treasury and then credited to the appropriation of the department or division rendering such service or doing such work, and that all contributions made to any appropriation be expended for the objects and purposes directed by the several contributors thereof.

Ordered, That to provide temporarily money to meet the appropriations aforesaid, the City Treasurer issue and sell, at such times and in such amounts as he may deem best, notes, or certificates of indebtedness of the City of Boston, not exceeding nine million dollars in the total, in anticipation of the taxes of the current municipal year; that all such notes or certificates of indebtedness be dated the day the money for the same is received, be made payable with the interest thereon at the office of the City Treasurer within the current municipal year, from the taxes of said year, and bear interest from their date until the same are made payable at such rate as said Treasurer shall deem proper.

Ordered, That all taxes raised to meet the appropriations of the City Council, and all taxes assessed for meeting the city's proportion of the State tax of the year 1907, or of any other taxes or assessments payable to the Commonwealth, be due and payable on the first day of October, 1907; that all such taxes paid after the first day of November, 1907, bear interest from and including said day until paid, at the rate of six per cent. per annum, except the taxes assessed upon shares of stock of national banks shall bear interest at the rate of twelve per cent. per annum from and including said first day of November until paid; and that all interest which shall have become due on taxes shall be added to and be a part of such taxes.

Ordered, That the City Auditor, from time to time during the year, may, with the approval of the Mayor, make transfers within any department from the appropriation for current expenses of one division of a department to the appropriation for current expenses of any other division of the same department, and may, with the further approval of the Committee on Finance, make transfers from the Reserve Fund to any appropriation for current expenses of a department; and that said Auditor may, with the approval of the Mayor, between December 1, 1907, and February 1, 1908, make transfers from any appropriation to any other appropriation, and apply any of the income and taxes not disposed of in closing the accounts for the financial year.

CURRENT EXPENSES.

ART DEPARTMENT: Four hundred dollars . . .		$400 00
ASSESSING DEPARTMENT: One hundred ninety-five thousand dollars		195,000 00
AUDITING DEPARTMENT: Forty-two thousand dollars		42,000 00
BATH DEPARTMENT: One hundred eighty-five thousand dollars		185,000 00
BOARD OF ALDERMEN: Thirty thousand five hundred dollars—		
Salaries	$21,500 00	
Contingent expenses	9,000 00	
		30,500 00
BUILDING DEPARTMENT: One hundred fourteen thousand dollars		114,000 00
BOARD OF APPEAL: Two thousand dollars . .		2,000 00
CEMETERY DEPARTMENT: Ninety-five thousand dollars		95,000 00
CITY CLERK DEPARTMENT: Fifty-three thousand dollars		53,000 00
CITY COUNCIL: Seventy-one thousand three hundred dollars—		
Incidental expenses	$50,000 00	
City Council proceedings	21,300 00	
		71,300 00
CITY MESSENGER DEPARTMENT: Thirty-seven thousand two hundred dollars		37,200 00
CLERK OF COMMITTEES DEPARTMENT: Eighteen thousand two hundred fifty dollars		18,250 00
COLLECTING DEPARTMENT: One hundred fifty-five thousand dollars		155,000 00
COMMON COUNCIL: Thirty thousand five hundred dollars—		
Salaries of Councilmen	$22,500 00	
Contingent expenses	2,500 00	
Salaries of clerk and assistants . .	5,500 00	
		30,500 00
CONSUMPTIVES' HOSPITAL DEPARTMENT: Forty thousand dollars		40,000 00
ELECTION DEPARTMENT: One hundred seventy thousand dollars		170,000 00
ENGINEERING DEPARTMENT: Eighty-two thousand dollars		82,000 00
FIRE DEPARTMENT: One million four hundred forty-seven thousand dollars—		
Current expenses	$1,365,000 00	
Pensions	82,000 00	
		1,447,000 00
Carried forward		$2,768,150 00

Brought forward		$2,768,150 00
HEALTH DEPARTMENT: Two hundred ten thousand dollars		210,000 00
HOSPITAL DEPARTMENT: Four hundred eighty-five thousand dollars		485,000 00
INSTITUTIONS:		
CHILDREN'S INSTITUTIONS DEPARTMENT: One hundred eighty-seven thousand dollars —		
Placing Out and Office Division . .	$85,000 00	
Parental School	60,000 00	
Suffolk School for Boys	42,000 00	
		187,000 00
INSANE HOSPITAL DEPARTMENT:		
BOSTON INSANE HOSPITAL: One hundred sixty-five thousand dollars		165,000 00
INSTITUTIONS REGISTRATION DEPARTMENT: Twenty-three thousand five hundred dollars . .		23,500 00
PAUPER INSTITUTIONS DEPARTMENT: Two hundred five thousand four hundred dollars —		
Boston Almshouse and Hospital . .	$160,000 00	
Almshouse, Charlestown	16,000 00	
Epileptics, etc., care of	14,000 00	
Office expenses	3,900 00	
Pauper expenses	3,500 00	
Steamer "John Howard"	8,000 00	
		205,400 00
STEAMER "MONITOR": Twenty-five thousand dollars		25,000 00
LAMP DEPARTMENT: Eight hundred thirty-five thousand dollars		835,000 00
LAW DEPARTMENT: Sixty five thousand dollars —		
Law Department	$55,000 00	
Codification of Statutes	10,000 00	
		65,000 00
LIBRARY DEPARTMENT: Three hundred twenty-five thousand dollars		325,000 00
MARKET DEPARTMENT: Eleven thousand six hundred dollars		11,600 00
MAYOR: One hundred forty thousand dollars —		
Office expenses, etc.	$100,000 00	
Public celebrations	40,000 00	
		140,000 00
MUSIC DEPARTMENT: Twenty-five thousand dollars,		25,000 00
OVERSEEING OF THE POOR DEPARTMENT: One hundred thirty-five thousand dollars		135,000 00
PARK DEPARTMENT: Three hundred thousand dollars		300,000 00
POLICE DEPARTMENT: One million nine hundred forty-six thousand seven hundred eight dollars —		
Current expenses	$1,820,000 00	
Pensions	126,708 00	
		1,946,708 00
PRINTING DEPARTMENT: Forty thousand dollars —		
City Documents, salary of Superintendent, etc. . .		40,000 00
Operating expenses (to be met by revenue).		
LICENSING BOARD: Fifty thousand dollars . .		50,000 00
PUBLIC BUILDINGS DEPARTMENT: Two hundred fifty thousand dollars		250,000 00
PUBLIC GROUNDS DEPARTMENT: One hundred fifty thousand dollars		150,000 00
REGISTRY DEPARTMENT: Forty-one thousand dollars		41,000 00
Carried forward		$8,383,358 00

Brought forward			$8,383,358 00
RESERVE FUND (for the payment of claims, executions of court, court fees, expert witnesses, and other legal expenses, and for transfers): Two hundred forty-nine thousand seven hundred ninety-three dollars			249,793 00
SINKING FUNDS DEPARTMENT: Three thousand dollars			3,000 00
SOLDIERS' RELIEF DEPARTMENT: Two hundred fifty-four thousand dollars			254,000 00
STATISTICS DEPARTMENT: Twelve thousand five hundred dollars			12,500 00
STREETS:			
BRIDGE DEPARTMENT: Two hundred one thousand dollars			201,000 00
SANITARY DEPARTMENT: Seven hundred fifty-five thousand dollars			755,000 00
SEWER DEPARTMENT: Three hundred ninety thousand dollars			390,000 00
STREET CLEANING AND WATERING DEPARTMENT: Six hundred eighty thousand dollars . .			680,000 00
STREET DEPARTMENT: One million two hundred ten thousand dollars—			
Street Department		$960,000 00	
Ferry Division		250,000 00	
			1,210,000 00
SUPPLY DEPARTMENT: Seventeen thousand five hundred dollars			17,500 00
STREET LAYING-OUT DEPARTMENT: Eighty-five thousand dollars			85,000 00
TREASURY DEPARTMENT: Fifty-two thousand five hundred dollars			52,500 00
WEIGHTS AND MEASURES DEPARTMENT: Twenty-four thousand three hundred dollars . . .			24,300 00
WIRE DEPARTMENT: Sixty-five thousand dollars .			65,000 00
			$12,382,951 00
CITY DEBT REQUIREMENTS:			
Sinking-funds			1,545,802 00
Interest			3,130,000 00
			$17,058,753 00
COUNTY OF SUFFOLK: One million three hundred thirty-nine thousand one hundred fourteen dollars—			
General expenses . .	$960,000 00		
House of Correction . .	177,000 00		
Office Expenses of Penal Institutions Commissioner .	20,000 00		
		$1,157,000 00	
COUNTY DEBT REQUIREMENTS:			
Sinking-fund and principal	$58,984 00		
Interest	123,130 00		
		182,114 00	
			1,339,114 00
			$18,397,867 00

WATER DEPARTMENT: Seven hundred seventy-nine thousand dollars. (To be paid by water income.)		
Current Expenses and Extension of mains	$600,000 00	
Debt requirements. (Interest.)	179,000 00	
		$779,000 00

BASIS OF ESTIMATE.

Average valuation, $1,229,429,222.	1906-1907.
$7.10 on a thousand brings	$8,728,947 47
Estimated income	3,503,303 00
	$12,232,250 47
City debt for sinking-funds	1,512,515 00
Interest	2,975,000 00
County, for sinking-fund and principal	59,065 00
Interest	123,640 00
Appropriation	1,135,000 00
	$18,037,470 47

Average valuation, $1,252,810,110.	1907-1908.
$7.10 on a thousand brings	$8,894,951 78
Estimated income	3,988,000 00
	$12,882,951 78
City debt, for sinking-funds	1,545,802 00
Interest	3,130,000 00
County, for sinking-fund and principal	58,984 00
Interest	123,130 00
Appropriation	1,157,000 00
	$18,897,867 78

WAYS AND MEANS,

OTHER THAN TAXES,

1907 - 1908.

An estimate of the Ways and Means, other than taxes, of meeting the Expenditures of the CITY OF BOSTON AND COUNTY OF SUFFOLK, for the financial year 1907–1908:

Cemetery Department		$24,450 00
City Clerk "		6,000 00
Collecting "		35,000 00
Collecting bank tax		5,000 00
Fire Department		1,800 00
Health "		6,000 00
Hospital "		70,150 00
Institutions:		
Insane Hospital Department		127,000 00
Pauper Institutions "		5,000 00
Interest		155,000 00
Lamp Department		900 00
Library Department		5,000 00
Market Department		200 00
Mayor		8,500 00
Overseeing of the Poor Department		13,750 00
Park Department		1,500 00
Police Department		20,500 00
Licensing Board		8,000 00
Public Buildings:		
Armories	$12,900 00	
Miscellaneous	2,200 00	
		15,100 00
Registry Department		500 00
Rents		115,000 00
Soldiers' Relief Department		133,900 00
Streets:		
Bridge Department		1,000 00
Sanitary Department		15,700 00
Sewer Department		11,800 00
Street Cleaning and Watering Department		1,200 00
Street Department	$15,000 00	
Ferry Division	105,000 00	
		120,000 00
Weights and Measures Department		5,000 00
County of Suffolk		160,010 68
Corporation tax		950,000 00
Liquor license revenue		1,050,000 00
Street railway tax		400,000 00
Cash in Treasury January 31, 1907		515,039 32
		$3,988,000 00

ESTIMATES OF DEPARTMENTS.

ANNUAL ESTIMATES.

ART DEPARTMENT.

BOSTON, January 3, 1907.

HON. JOHN F. FITZGERALD,

Mayor of the City of Boston:

SIR, — In accordance with section 3, chapter 23, of the Revised Ordinances, and in behalf of the Board of Art Commissioners, I hereby submit an estimate of the appropriation required to enable this department to perform its duties during the next financial year. No other source of income can be expected.

The appropriation requested for incidental expenses is $400.

Respectfully submitted,

SAMUEL D. WARREN,
Chairman.

ASSESSING DEPARTMENT.

CITY HALL, BOSTON, December 15, 1906.

HON. JOHN F. FITZGERALD,

Mayor of the City of Boston:

SIR, — Herewith please find the estimates for 1907–8, together with the expenditures for 1906–7:

		Estimates, 1907–8.	Expenditures, 1906–7.
1 Assessor (chairman) .	$4,500		
1 Assessor (secretary) .	4,200		
7 Assessors, $4,000 each,	28,000		
		$36,700 00	$35,634 63
44 First Assistant Assessors, $1,000 each		44,000 00	44,000 00
Carried forward . . .		$80,700 00	$79,634 63

Brought forward . . .	$80,700 00	$79,634 63
44 Second Assistant Assessors, 54 days at $6, $324 each . . .	14,256 00	13,992 00
Clerical service, office and street .	93,000 00	85,584 10
Printing and stock	2,700 00	2,561 32
Stationery	2,700 00	2,254 08
Advertising	500 00	468 74
R. L. Day, stock quotations . .	400 00	400 00
Carriage hire	650 00	602 00
Maps and general office expenses .	1,600 00	1,205 46
Interpreters	1,200 00	1,047 00
	$197,706 00	$187,749 33

Respectfully,

JOHN J. MURPHY,

Chairman.

AUDITING DEPARTMENT.

CITY HALL, BOSTON, December 10, 1906.

HON. JOHN F. FITZGERALD,

Mayor of the City of Boston:

SIR, — In answer to your Circular No. 19, asking for estimates for the next financial year, I estimate that the amount needed for this department will be as follows:

Salaries:		
Auditor	$6,000 00	
Subordinates	33,500 00	
		$39,500 00
Stationery, printing, postage, messenger service, etc.		2,500 00
		$42,000 00
The estimated expenditures for the present financial year are		$41,500 00

Respectfully submitted,

J. ALFRED MITCHELL,

City Auditor.

BATH DEPARTMENT.

64 PEMBERTON SQUARE, BOSTON, December 15, 1906.

HON. JOHN F. FITZGERALD,

Mayor of the City of Boston:

SIR,— In reply to Circular No. 19, we beg leave to submit the following estimate of expenditures for 1907–1908, to maintain the different places under the control of the Bath Trustees:

Office:	
Salaries, stationery, etc.	$5,800 00
Urinals:	
Salaries, heating, repairs, etc.	16,000 00
Baths:	
Salaries, heating, repairs, etc.	130,000 00
Gymnasiums (6):	
Salaries, heating, repairs, etc.	55,000 00
New floating house and raft at Spring street, West Roxbury (very necessary)	2,400 00
Repairs at North End Park	2,100 00
New floating bath-house	5,000 00
	$216,300 00
Expected revenue	10,000 00
	$206,300 00

The estimated expenses for the current year will be about $196,129.79.

Respectfully submitted,

LEONARD D. AHL,

Chairman Bath Trustees.

BOARD OF ALDERMEN.

CITY HALL, December 10, 1906.

HON. JOHN F. FITZGERALD,

Mayor of the City of Boston:

SIR, — I estimate the expenses of the Board of Aldermen for the next financial year as follows:

Salaries of board and secretary	$21,500 00
Contingent expenses	8,000 00
	$29,500 00

Estimated expenses, 1906–1907, $29,500.

Respectfully submitted,

J. ALFRED MITCHELL,

City Auditor.

BUILDING DEPARTMENT.

OLD COURT HOUSE, December 14, 1906.

HON. JOHN F. FITZGERALD,

Mayor of the City of Boston:

SIR, — In answer to your circular, asking for estimate for the next financial year, permit me to state that I estimate the amount needed for the department will be $116,280, divided as follows:

Salaries as now established	$103,780 00
Printing, binding, stationery and office supplies	5,000 00
Conveyance	4,500 00
Securing unsafe buildings	1,000 00
Telephones, rentals, etc.	500 00
Miscellaneous	1,500 00
	$116,280 00

The appropriation allowed for the past fiscal year was	$100,000 00
Amount expended, estimated	108,711 66

The department has no income.

Respectfully submitted,

JOHN A. ROONEY,

Building Commissioner.

BOARD OF APPEAL.

BOSTON, January 7, 1907.

HON. JOHN F. FITZGERALD,

Mayor of the City of Boston:

SIR, — In reply to your circular, I would say that basing the probable needs of the Board of Appeal for the year 1907 upon the payments made during the year 1906, the amount of appropriation should be $2,000.

It is impossible to foretell the amount that may be needed for any one year, as no salaries are paid, and the payment is made for actual services and such expenses as may be incurred.

The payment for services in any one year is limited by statute to $3,000.

Yours respectfully,

ARTHUR G. EVERETT,

Secretary Board of Appeal.

CEMETERY DEPARTMENT.

BOSTON, December 15, 1906.

HON. JOHN F. FITZGERALD,

Mayor of the City of Boston:

SIR, — The following is an estimate of expense in detail for the year 1907–1908, and also a statement of expense in detail for the year 1906–1907, of the Cemetery Department.

Accompanying this statement is an estimate of the income of this department for the fiscal year 1907–1908, based on the income for the present year.

Respectfully submitted,

WILLIAM J. FALLON,

Chairman Board of Trustees, Cemetery Department.

GENERAL EXPENSES.

	Estimated Expenses, 1907–1908.	Statement Expenses, 1906–1907.
General superintendent, salary	$4,000 00	$4,000 00
Removing snow and ice from cemetery sidewalks	700 00	219 40
Printing annual report and old burial records	1,600 00	1,603 32
	$6,300 00	$5,822 72

OFFICE EXPENSES.

Secretary, salary	$1,500 00	$1,495 52
Clerk and messenger, salaries	2,004 00	1,997 84
Printing and stationery	400 00	435 72
Compiling cemetery records, index cards, car fares	500 00	295 80
Telephone service	96 00	76 98
	$4,500 00	$4,301 86

MT. HOPE CEMETERY.

	Estimated Expenses, 1907-1908.	Statement Expenses, 1906-1907.
Weekly pay-rolls	$52,000 00	$50,859 09
Repairs, includes lumber, lime, brick, cement	2,000 00	2,898 72
Tools, hardware, blacksmith supplies,	1,500 00	1,605 96
Fence on Paine street	1,687 00	—
Fuel	1,500 00	1,341 92
Lot and grave markers and slate	1,400 00	966 22
Hay and grain, feed for horses	1,370 00	1,486 65
Three horses	—	815 00
Seeds, plants, sods, flower-pots	1,200 00	1,123 23
Steam boiler	500 00	—
Repairs on vehicles	500 00	500 53
Cartage, team hire, car fares	500 00	338 22
Barge service	475 00	502 50
Harnesses and stable supplies	450 00	413 91
Manure and fertilizer	400 00	712 44
Drain pipe	350 00	—
Electric light service	300 00	279 50
Horse-shoeing	—	243 11
Stationery and printing	250 00	200 45
Telephone service	200 00	128 44
Tents and grave covers	200 00	—
Spraying machine	—	668 00
Steam drill	—	297 97
Furniture, etc.	—	301 85
Uniforms	—	128 00
	$66,782 00	$65,811 71

The above estimate includes the care of the Granary, King's Chapel and Central grounds in the city proper, Westerly and Walter-street grounds in West Roxbury, also the supplying of plants, trees and shrubs for all the department grounds, and the boundary posts for lots and slate for brick graves in Evergreen Cemetery.

EVERGREEN CEMETERY AND MARKET-STREET BURYING-GROUND.

	Estimated Expenses, 1907-1908.	Statement Expenses, 1906-1907.
Weekly pay-rolls	$6,000 00	$6,234 55
New stable and tool-house	2,500 00	—
Salary of custodian	1,200 00	1,200 00
Carried forward	$9,700 00	$7,434 55

	Estimated Expenses, 1907–1908.	Statement Expenses, 1906–1907.
Brought forward . . .	$9,700 00	$7,434 55
Board and shoeing of horse . .	400 00	400 40
Seeds, sods, manure, fertilizer .	400 00	306 85
Repairs, includes brick, lime, lumber, cement	200 00	246 39
Tools and hardware	150 00	130 50
Fuel	125 00	116 27
Stationery, printing, electric light, telephone, etc.	100 00	115 27
Lot and grave markers and slate .	100 00	4 60
New fence, 2,210 lineal feet . .	2,210 00	—
	$13,385 00	$8,754 83

DORCHESTER NORTH AND SOUTH, EUSTIS STREET (ROXBURY), SOUTH END, SOUTH AND HAWES BURYING-GROUNDS.

	Estimated Expenses, 1907–1908.	Statement Expenses, 1906–1907.
Custodian's contract for care of above grounds	$3,300 00	$3,300 00
Extra labor	600 00	530 00
Regrading Dorchester South ground,	600 00	—
Repairs, includes lumber, lime, brick, cement	200 00	570 65
Loam and fertilizer	200 00	—
Printing, stationery, telephone .	75 00	43 58
Extra teaming and tools . .	—	139 92
	$4,975 00	$4,584 15

BENNINGTON-STREET CEMETERY.

Salary of custodian	$900 00	$900 00
New office building	800 00	—
Grave markers	300 00	—
Repairing street fence	200 00	—
Materials for walks and avenues .	150 00	—
Extra labor, teaming and tools . .	150 00	227 70
Grass seed and fertilizer	125 00	—
Fuel	16 00	—
	$2,641 00	$1,127 70

Copp's Hill Burying-ground.

	Estimated Expenses, 1907-1908.	Statement Expenses, 1906-1907.
Salary of custodian	$730 00	$730 00
Repairing fence, walls and tombs	800 00	986 07
Repairing concrete walks	200 00	—
Grass seed and fertilizer	100 00	—
Tools and teaming	50 00	48 38
Fuel	16 00	8 86
Extra labor	—	405 50
Furniture	—	31 64
	$1,896 00	$2,210 45

Bunker Hill and Phipps-street Burying-grounds.

Salary of custodian	$600 00	$600 00
Extra labor on trees and grounds	300 00	705 50
Trees, shrubs and seeds	300 00	—
Repairs	200 00	19 22
Fertilizer	100 00	—
Tools, teaming, etc.	150 00	60 45
	$1,650 00	$1,385 17

General Department Use.

Appliances for tree work, including insecticides	$800 00

Summary.

Cemetery Department, general expenses	$6,300 00	$5,822 72
Cemetery Department, office expenses	4,500 00	4,301 86
Mount Hope Cemetery and other grounds	66,782 00	65,811 71
Evergreen Cemetery and Market-street ground	13,385 00	8,754 83
Dorchester North and South, Eustis-street, South End South and the Hawes ground	4,975 00	4,584 15
Bennington-street ground, East Boston	2,641 00	1,127 70
Copp's Hill Burying-ground	1,896 00	2,210 45
Carried forward	$100,479 00	$92,613 42

	Estimated Expenses, 1907–1908.	Statement Expenses, 1906–1907.
Brought forward . . .	$100,479 00	$92,613 42
Phipps-street and Bunker Hill grounds	1,650 00	1,385 17
Appliances for tree work, including insectisides, for general department use	800 00	—
Grand totals	$102,929 00	$93,998 59

Estimated income, $24,450.

CITY CLERK DEPARTMENT.

CITY HALL, January 15, 1907.

HON. JOHN F. FITZGERALD,

Mayor of the City of Boston:

SIR, — I have your circular letter relative to department estimates, and beg to state that the amount of money required for the conduct of this department for the coming year will be the same as has for several years past been appropriated, namely, $53,000. Estimated income for the coming year, $6,000.

Respectfully yours,

EDWARD J. DONOVAN,

City Clerk.

CITY COUNCIL PROCEEDINGS.

BOSTON, December 21, 1906.

HON. JOHN F. FITZGERALD,

Mayor of the City of Boston:

SIR, — The following estimate of the City Council Proceedings for the next financial year is respectfully submitted:

Newspaper reports	$10,000 00
Stenographic reports	5,000 00
Carried forward	$15,000 00

Brought forward		$15,000 00
Index for minutes of 1907:		
Compiling Index	$1,200 00	
Printing and binding . . .	5,000 00	
		6,200 00
		$21,200 00

Respectfully yours,

THOMAS A. WHALEN,

Superintendent.

CITY COUNCIL, INCIDENTAL EXPENSES.

CITY HALL, December 10, 1906.

HON. JOHN F. FITZGERALD,

Mayor of the City of Boston:

SIR, — I estimate the amount necessary for the City Council, Incidental Expenses, for the next financial year at $10,000.

Respectfully submitted,

J. ALFRED MITCHELL,

City Auditor.

CITY DEBT REQUIREMENTS.

CITY HALL, December 22, 1906.

HON. JOHN F. FITZGERALD,

Mayor of the City of Boston:

SIR, — The following amounts will be needed in the next financial year to meet the requirements of chapter 27 of the Revised Laws, relating to municipal indebtedness, and chapter 35, section 3, of the Revised Ordinances of 1898:

Cambridge bridge fund	$14,664 00
Charles river basin fund	12,351 00
Five-year, No. 1 fund	71,868 00
" No. 2 fund	29,934 00
Fifteen-year fund	35,341 00
Improved sewerage, special fund	1,343 00
Carried forward	$165,501 00

Brought forward	$165,501 00
New ferry landing fund	16,619 00
Public park fund	110,542 00
" " special fund	172,714 00
Rapid Transit, Charlestown bridge, No. 1 fund	8,550 00
" " " " No. 2 fund	7,583 00
School-houses, No. 1 fund	6,201 00
" No. 2 fund	204,337 00
Separate systems of drainage fund	51,735 00
Sewerage loan fund	99,002 00
Stony brook improvement fund	10,936 00
Twenty-year fund	510,562 00
Thirty-year, No. 1 fund	6,269 00
" No. 2 fund	17,570 00
Highways, making of, No. 1 fund	76,616 00
" " No. 2 fund	81,065 00
	$1,545,802 00
Suffolk County Court House fund	41,984 00
	$1,587,786 00

Respectfully submitted by vote of the Board of Commissioners of Sinking-funds.

J. ALFRED MITCHELL,
Secretary.

INTEREST.

CITY HALL, December 10, 1906.

HON. JOHN F. FITZGERALD,
Mayor of the City of Boston:

SIR, — I estimate the amounts necessary to meet the interest on the debt of the City and County for the next financial year as follows:

City Debt	$2,737,617
Highways Debt	392,383
County Debt	123,130
Cochituate Water Debt	179,000

Respectfully submitted,

J. ALFRED MITCHELL,
City Auditor.

CITY MESSENGER DEPARTMENT.

CITY HALL, December 15, 1906.

HON. JOHN F. FITZGERALD,

Mayor of the City of Boston:

SIR, — I submit the following estimate of the amount needed to meet the expenditures of this department during the financial year 1907–08, together with a statement of the estimated amounts that will be expended by this department during the financial year ending January 31, 1907:

SALARIES.

	Estimate for 1907-08.	Estimated Expenditures for 1906-07.
City Messenger and assistants .	$11,250 00	$11,217 96
Chief janitor, assistant janitors and elevator attendants . . .	10,959 00	10,929 36
Two police officers, $200 each . .	400 00	399 36
Total for salaries . . .	$22,609 00	$22,546 68

MISCELLANEOUS ITEMS.

	Estimate for 1907-1908.	Estimated Expenditures for 1906-1907.
Washing floors and windows . .	$3,300 00	$3,211 00
Extra assistance, including services of police officers	450 00	295 90
Washing towels	900 00	887 90
Cleaning rugs and carpets . .	200 00	191 25
Messenger service for department and City Council . . .	2,000 00	2,001 20
Stationery for department and City Council	1,000 00	632 32
Printing for department and City Council	1,000 00	996 92
Postage for department and City Council	1,000 00	917 20
Teaming for department and City Council	1,000 00	386 00
Reference books and newspapers for department and City Council .	250 00	241 50
Telephones, rentals and tolls . .	500 00	355 90
Awnings, putting up, taking off, repairs and storage . . .	475 00	282 55
Reviewing stands, putting up and taking down	100 00	135 00
Carried forward . . .	$12,175 00	$10,534 64

Brought forward . . .	$12,175 00	$10,534 64
Flags, ropes, stakes and chains, including stock, labor, painting and small repairs to flag-staffs . .	4,000 00	3,236 42
Incidentals, including general repairs, carriage-hire, car-fares, telegrams and express charges . .	600 00	880 91
Total for miscellaneous items . .	$16,775 00	$14,651 97
Total for salaries	22,609 00	22,546 68
Grand totals	$39,384 00	$37,198 65
Estimated income from sale of waste paper	$25 00	

Respectfully submitted,

EDWARD J. LEARY,
City Messenger.

CLERK OF COMMITTEES DEPARTMENT.

CITY HALL, December 15, 1906

HON. JOHN F. FITZGERALD,
Mayor of the City of Boston:

SIR,— In reply to Circular No. 19 I respectfully submit the following estimate of the expenditures of this department for the financial year 1906–07, and the appropriation necessary for the year 1907–08.

	Expenditures 1906–07.	Estimate for 1907–08.
Salaries and clerk-hire	$14,735 56	$15,550 00
Badges for licensed minors . .	425 00	450 00
Stationery, printing, postage, telephone, messenger service, reference library, etc.	2,280 72	2,250 00
	$17,441 28	$18,250 00

There will be an income from the sale of badges to minors approximating the amount appropriated therefor. This income is credited to the general revenue of the city.

Respectfully,

JOHN F. DEVER,
Clerk of Committees.

COLLECTING DEPARTMENT.

CITY HALL, January 28, 1907.

HON. JOHN F. FITZGERALD,

Mayor of the City of Boston:

SIR, — In accordance with chapter 3, section 23, of the Revised Ordinances of 1898, I submit a statement in detail of the appropriation which will be required to enable this department to perform its duties and work during the next financial year, and also an estimate of income from interest and charges by this department during the years 1906–7 and 1907–8.

Collector	$7,500 00
Chief deputy	2,100 00
Thirty deputies at $1,800	54,000 00
Cashier and clerks	56,000 00
Extra clerks	10,000 00
Real estate advertising	10,000 00
Horse hire	900 00
Electrics	1,000 00
Bonds	1,500 00
Stationery	2,000 00
Printing	5,000 00
Postage	7,000 00
Telephones	500 00
Experts	500 00
Auctioneer	1,000 00
Miscellaneous	1,000 00
	$160,000 00

ESTIMATED INCOME.

	1907–1908.		1906–1907.
Interest	$125,000 00	Interest	$100,000 00
Fees	35,000 00	Fees	25,000 00
	$160,000 00		$125,000 00

Respectfully,

GARRETT W. SCOLLARD,

City Collector.

COMMON COUNCIL.

CITY HALL, December 10, 1906.

HON. JOHN F. FITZGERALD,
Mayor of the City of Boston:

SIR, — I estimate the expenditures of the Common Council for the next financial year as follows:

For salaries of Councilmen	$22,500 00
Clerk and subordinates	5,500 00
Contingent expenses	2,500 00
	$30,500 00

Estimated expenditures 1906–07, $30,000.

Respectfully submitted,
J. ALFRED MITCHELL,
City Auditor.

CONSUMPTIVES' HOSPITAL DEPARTMENT.

1151 TREMONT BUILDING, BOSTON, December 28, 1906.

HON. JOHN F. FITZGERALD,
Mayor of the City of Boston:

SIR, — The Consumptives' Hospital Trustees respectfully submit the following estimates of expenses for the year 1907–1908:

OFFICE EXPENSES.

Salary	$600 00	
Admitting physician	250 00	
Telephone	150 00	
Printing, etc.	3,000 00	
Office expenses, distribution of pamphlets, etc.	1,000 00	
Stationery and supplies	500 00	
		$5,500 00

INSTITUTION DEPARTMENT.

Superintendent's salary . . .	$2,500 00	
Repairs, house, barn, etc. . . .	5,000 00	
Furniture, Superintendent's house .	2,000 00	
Maintenance	3,000 00	
Farm help	1,500 00	
Carried forward . . .	$14,000 00	$5,550 00

Brought forward . . .	$14,000 00	$5,500 00
Subsistence	1,500 00	
New land drains, etc. . . .	5,000 00	
Farm utensils, animals and keep .	3,000 00	
Sundries	5,000 00	
		28,500 00
Support of patients in private hospitals . .		10,000 00

This is for supporting patients in accordance with chapter 189 of the Acts of 1906, and an appropriation passed by Board of Aldermen and Common Council, approved by the Mayor July, 1906.

Public Clinic (daily)	10,000 00
	$54,000 00

The clinic is for an "Out-patient Department" for the treatment of consumptives who would come there daily for examination and advice, including the necessary support of patients and families during treatment, together with salaries of nurses, etc., and rental of proper buildings, etc.

This must be within the city proper and easy of access.

Similar clinics are now supported by the City of New York and many others.

INCOME.

Rent from January 1, 1907, to April 1, 1907 .	$90 00

EXPENDITURES FOR THE YEAR 1906–1907.

Salary		$220 00	
Medical services . . . , .		112 00	
Office expenses		90 80	
Stationery and printing . . .		99 37	
Postage		35 55	
Advertising		144 84	
Ice		7 30	
Telephone		25 89	
Insurance		171 04	
Pamphlets on tuberculosis:			
Printing, stock and envelopes	$875 00		
Postage	1,120 00		
		1,995 00	
			$2,901 79
Board for patients in private hospitals . . .			554 80
Total			$3,456 59

INCOME.

Rent to January 1, 1907	$60 00

Respectfully,

EDW. F. MCSWEENEY,
Chairman.

ELECTION DEPARTMENT.

OLD COURT HOUSE, BOSTON, December 26, 1906.

HON. JOHN F. FITZGERALD,
Mayor of the City of Boston:

SIR, — We hereby submit a statement of the amount necessary to meet the ordinary current expenditures of the Election Department for the year 1907 and of the different purposes for which the expenditures are necessary, together with an estimate of the expenditures for similar purposes during the present financial year.

Respectfully,

Board of Election Commissioners,

JOHN M. MINTON,
Chairman.

	Estimate for 1907-1908.	Estimated Expenditures, 1906-1907.
Salaries, commissioners . . .	$14,500 00	$14,500 00
Salaries, assistant registrars . .	43,000 00	41,667 34
Election officers, primaries and elections	41,500 00	40,212 00
Printing, including voting lists for primaries and elections, ballots for primaries and elections, office blanks, certificates, etc. . .	37,000 00	36,149 16
Preparation of polling places, including equipment, new furniture and repairs on old furniture, etc. .	12,000 00	11,446 74
Carting: Placing booths on streets and lots for primaries and elections, and transportation of furniture	5,000 00	4,887 35
Carriages for primaries and elections,	4,000 00	3,833 35
Rent of storehouse, land for storage of booths, registration rooms and land for precinct voting locations,	4,000 00	3,040 00
Carried forward . . .	$161,000 00	$155,735 94

Brought forward . . .	$161,000 00	$155,735 94
Janitors for primaries and elections and registration places . .	3,000 00	2,745 00
Stationery	2,500 00	1,999 50
Fuel and lighting	3,000 00	2,724 59
Advertising, including publication of supplementary registration lists .	1,800 00	1,750 76
New booths	2,000 00	—
New voting machines . . .	—	1,000 00
Recounts	1,500 00	—
Ballot boxes and repairs . . .	250 00	94 25
Refreshments for police and hackmen, primaries and elections . .	1,000 00	1,020 80
Incidentals and small items . .	750 00	593 15
Posting specimen ballots, notices, etc.,	300 00	288 75
Telephones	300 00	285 44
Constable's services . . .	75 00	71 50
	$177,475 00	$168,309 68

ENGINEERING DEPARTMENT.

CITY HALL, December 15, 1906.

HON. JOHN F. FITZGERALD,

Mayor of the City of Boston:

SIR,— In compliance with your Circular No. 19, dated December 6, 1906, the following estimates have been prepared:

	Estimated Expenditures, 1906-1907.	Estimated Expenditures, 1907-1908.
Salaries	$72,939 67	$73,000 00
Engineering instruments . . .	987 09	950 00
Drawing materials	1,056 78	1,100 00
Stationery	507 77	525 00
Printing	642 91	650 00
Reference library	507 05	500 00
Traveling expenses and horse keeping,	2,671 94	2,650 00
Automobile	560 79	750 00
Telephones	474 35	475 00
Furniture and cleaning plan cases and books	772 95	500 00
Blue printing and photographs .	448 29	450 00
Sundries	416 78	450 00
	$81,986 37	$82,000 00

There will be no income.

Yours respectfully,

WILLIAM JACKSON,

City Engineer.

FIRE DEPARTMENT.

BRISTOL STREET,
BOSTON, December 17, 1906.

HON. JOHN F. FITZGERALD,

Mayor of the City of Boston:

SIR, — I present herewith the amounts necessary, conservatively estimated, for the running expenses of this department for the year 1907–8, together with the estimated expenditures for the year 1906–7.

I submit the following in explanation of the increase in the expenditure for the past year above the appropriation, which you will note may be exceeded by the sum of $4,448.14.

Four thousand seven hundred twenty-nine dollars and eighteen cents ($4,729.18) was expended in remodelling and adding a half story to the house of Ladder 17. This work should have been provided for by a loan, but on account of the pressing need of the change the expenditure was made from the regular appropriation, and as the extra expense had not been considered in estimating the moneys needed for the year, the appropriation will be exceeded by substantially said amount.

In explanation of the increase asked for the ensuing year, I submit the following statement:

PAY-ROLL ACCOUNT.

In the past two years there has been an increase in the fire-fighting force of 87 men, 24 being appointed as absolutely necessary to strengthen certain companies, and by the retirement of 11 call men; 63 were appointed in consequence of the change from one-day-in-eight to one-day-in-five.

The pay of the new firemen increases at the rate of $100 per year until the maximum pay of $1,200 is reached, the pay for the first year being $810. The increase coming to these men represents a sum of $8,700.

Engine 46 to be installed in Ashmont District, Dorchester, will require the appointment of seven men, their pay averaging $810, or a total of $5,670.

In the Fire Alarm branch there has been an increase in the force of four men; two made necessary by a change in the arrangement, whereby two men are on duty at night, Sundays and holidays as trouble and emergency men, and the balance of the force are relieved from being within call, and two additional linemen have been found necessary.

In the repair shop the force has been increased by six.

This is in consequence of the great increase of repair work done by the department, and really represents a saving. The total pay of these men amounts to substantially $7,500.

There have been increases in salaries amounting to $1,300.

The balance of the $30,000 in the pay-roll estimate is partly explained by the fact that all of the additional men required for the one-day-in-five change were not appointed until some months of the year had passed, and because of the contemplated retirement of some of the call men and the appointment of permanent men in their places. This is made necessary by the increase in population of the Dorchester, West Roxbury and Brighton sections. There are still 61 call men in the service, and it would be very desirable that these be replaced by permanent men.

NEW APPARATUS.

The increase in estimate for new apparatus is explained by the fact that very few engines have been purchased in recent years, and in order to keep the equipment up to the standard at least three (3) engines should be purchased this year; one (1) chemical engine, preferably of the automobile type, one 75-ft. aerial ladder truck — to be located at Ladder 4's house, Dudley street, necessary because of the building of apartment houses in this neighborhood — and at least three (3) automobiles for district chiefs' use. I believe these would be not alone an economy, but would greatly add to the efficiency of the service.

FURNITURE AND BEDDING.

You will note a decrease in the item of furniture and bedding. In consequence of the appointment of the 63 new men, it was necessary to provide beds and bedding to that number; hence this item in excess this year.

HORSE HIRE AND KEEPING.

The item for this in 1905–6 was $7,892, and the previous year, $9,033. The very mild winter of last year made a saving possible. This cannot be depended upon, and I have estimated this conservatively at $6,000.

UNDERGROUND CONSTRUCTION.

I have allowed an increase of $5,000 for the item for regular work. There is no reason why this should not be provided from loan money, and I would most earnestly recommend that this work of placing the wires underground be

undertaken more extensively. Important sections of Charlestown, South Boston, including the water front and warehouse district, were entirely cut out from the Fire Alarm system for a considerable number of hours during a storm last spring. This matter I will cover more fully in a special communication asking for an appropriation in the loan bill for main and conduit work.

The increase in pensions is unavoidable.

There are a number of captains, lieutenants and privates who have applied for a pension some time ago, and are not only entitled to be relieved through length of service, but, because of their disabilities, are of little use, and are really a drag upon the department.

	Estimated Expenditures for 1906-1907.	Estimated Expenditures for 1907-1908.
Salaries	$1,080,231 00	$1,110,600 00
Repairs of apparatus	31,974 74	35,000 00
Repairs of houses	23,788 42	20,000 00
New apparatus	12,700 71	25,000 00
New hose	14,991 32	15,000 00
Repairs of hose	621 77	1,500 00
Fuel	40,083 93	40,000 00
Electric and gas lighting	12,888 46	14,000 00
Printing and stationery	5,664 37	2,000 00
Furniture and bedding	5,376 44	2,000 00
Small supplies	10,920 53	10,000 00
Horses, purchase and exchange,	11,554 22	12,000 00
Horse hire and keeping	2,890 62	6,000 00
Hay, grain and straw	38,832 47	43,000 00
Washing	3,893 29	4,000 00
Shoeing	21,659 71	22,000 00
Harnesses and repairs	2,804 75	2,000 00
Oils, chemicals, etc.	3,252 11	2,500 00
Hats, badges and buttons	1,084 39	1,500 00
Ladders and repairs	1,879 42	1,200 00
Tools for repair-shop and mechanics	2,175 86	2,000 00
Extra service	1,280 65	1,000 00
Contingencies	4,992 29	5,000 00
Rent for buildings, telephones, etc.	9,135 37	9,500 00
Construction and material, Fire-alarm branch	5,013 12	5,000 00
Underground construction	10,639 43	15,000 00
Salt water fire-service	177 25	—
	$1,360,506 64	$1,406,800 00
Pensions	75,670 00	82,000 00
	$1,436,176 64	$1,488,800 00
Carried forward	$1,436,176 64	

Brought forward . .	$1,436,176 64
Received from Bath Department,	6,178 50
	$1,429,998 14
Appropriation	1,425,550 00
	$4,448 14

Note:

Alteration and additions to Ladder Company 17 house, paid .	4,729 18
If provided by loan, credit balance would have been . .	$281 04

Estimated income . . $1,800

Respectfully submitted,

BENJ. W. WELLS,
Commissioner.

HEALTH DEPARTMENT.

OLD COURT HOUSE, BOSTON, December 31, 1906.

HON. JOHN F. FITZGERALD,
Mayor of the City of Boston:

SIR, — I am directed by the Board of Health to send the enclosed schedule of estimates for an appropriation necessary to defray the expenses of the Health Department for the ensuing year.

I have the honor to be,
Very respectfully,
C. E. DAVIS, JR.,
Secretary.

ESTIMATES FOR THE ENSUING YEAR.

Board of Health	$12,500 00
Clerk-hire	12,500 00
Messenger	1,000 00
Inspectors of nuisances	41,000 00
Inspector at abattoir	1,400 00
Medical inspectors	12,200 00
Contagious diseases	500 00
Disinfection	25,000 00
Smallpox hospital	10,000 00
Carried forward	$116,100 00

Brought forward	$116,100 00
Medical inspection of schools	16,000 00
Laboratory	14,000 00
Abatement of nuisances	5,000 00
Removal of buildings	10,000 00
Morgue	1,000 00
Postage	2,500 00
Telephone	2,000 00
Travelling expenses — officers	2,000 00
Office expenses	2,000 00
Vaccination	5,000 00
Horse and vehicle — Board of Health and Medical Officers	2,000 00
Stationery	1,000 00
Printing	5,000 00
Advertising	100 00
Superintendent of pedlers	2,400 00
Examination of plumbers	600 00
Care of contagious diseases in other cities and towns	4,000 00
Quarantine	23,000 00
Inspection of milk and vinegar	14,000 00
Inspection of provisions	3,700 00
Constables	2,100 00
Total	$233,500 00

Estimated income, $6,000.

HOSPITAL DEPARTMENT.

BOSTON, December 21, 1906.

HON. JOHN F. FITZGERALD,

Mayor of the City of Boston:

SIR, — Replying to your circular letter No. 19, dated December 6, 1906, I beg to submit herewith the estimate of the Trustees for the ordinary current expenditures of the Hospital Department for the coming fiscal year:

For the Main Hospital:		
For Supplies	$148,000 00	
Salaries and labor	135,000 00	
Fuel	23,000 00	
Medical supplies	31,000 00	
Buildings and grounds	21,000 00	
		$358,000 00
Carried forward		$358,000 00

Brought forward		$358,000 00
For the South Department:		
For Supplies	$32,000 00	
Salaries and labor . .	38,000 00	
Fuel	9,500 00	
Medical supplies . . .	2,500 00	
Buildings and grounds .	5,000 00	
		87,000 00
For the Convalescent Home		9,000 00
For the Relief Station		31,000 00
Total estimate for expenditure . . .		$485,000 00

I submit herewith, also, as an appendix to this communication, a table showing the approximate expenditures during the present fiscal year 1906–7. The estimates asked for and the approximate expenditures of the present year will be found to tally very closely. Some of the sub-divisions of expenditure, in the amount asked for and the amount expended, may vary, but the total of the expenditures for the present year is practically the same as that estimated for the coming year.

Bearing upon the appropriation requested, I desire to call attention to the fact that the number of persons treated in all departments of the house service and the Out-patient Departments is much increased this year over the statistics of last year. The total number of persons receiving benefit from the hospital last year was 80,295. An estimate for this year will probably show a total attendance of about 87,250, an annual increase of about 7,000, or more than 8 per cent. There were treated in the main hospital wards for the year 1905–6, 9,109. During the present year the estimated number will be 9,316. At the South Department last year there were treated 1,900; this year, 2,730. In the Out-patient Departments the number of visits last year was 124,633. This year it is estimated that it will be about 125,028. The daily average number of patients in the combined departments is 79 more than last year.

The Trustees present as their estimate of the income for the coming year:

From paying patients	$70,000 00
From old material	150 00
Total	$70,150 00

Last year the Trustees estimated that the income would be $65,150. As a matter of fact the Trustees have already paid in $76,928.04, and confidently expect that it will amount to nearly $85,000 before the close of the fiscal year.

Respectfully submitted,

A. SHUMAN,

President of the Trustees.

APPENDIX SHOWING APPROXIMATE EXPENDITURES DURING THE PRESENT FISCAL YEAR.

Hospital Proper:		
Subsistence supplies	$94,866 58	
* General supplies	56,472 26	
Fuel	21,586 83	
Salaries and labor	129,347 01	
Medical supplies	33,151 91	
Buildings	21,439 91	
Grounds	2,191 91	
		$359,056 41
South Department:		
Subsistence supplies	$24,694 61	
General supplies	9,187 13	
Fuel	8,539 59	
Salaries and labor	37,486 22	
Medical supplies	2,336 05	
Buildings	4,275 58	
Grounds	1,488 07	
		88,007 25
Relief Station:		
Subsistence supplies	$5,957 73	
General supplies	4,766 80	
Fuel	1,800 50	
Salaries and labor	15,359 28	
Medical supplies	1,727 89	
Buildings	1,401 78	
Grounds	17 73	
		31,031 71
Convalescent Home:		
Subsistence supplies	$2,397 78	
General supplies	1,867 88	
Fuel	571 31	
Salaries and labor	2,825 32	
Carried forward	$7,662 29	$478,095 37

* Includes Settlement Account, Out-Patient Departments, Pathological Laboratory, X-Ray Laboratory and Hospital Photography.

Brought forward . . .	$7,662 29	$478,095 37
Medical supplies	10 36	
Buildings	65 28	
Grounds	1,200 92	
		8,938 85
Total		$487,034 22

CHILDREN'S INSTITUTIONS DEPARTMENT.

30 TREMONT STREET,
BOSTON, MASS., December 26, 1906.

HON. JOHN F. FITZGERALD,

Mayor of the City of Boston:

SIR, — Replying to Circular 19, the Trustees for Children respectfully submit the following estimates for the expenditures of the divisions of this department during the year 1907–08; also an estimate of the expenditures for 1906–07:

PLACING OUT AND OFFICE DIVISION.

	Estimate for 1907–08.	Estimated Expenditures, 1906–07.
Board of children in homes in the country	$52,000 00	$46,616 00
Salaries of agents and employees .	13,800 00	12,302 26
Clothing and furnishings for children,	8,000 00	7,126 73
Transportation and travelling expenses	5,500 00	5,206 39
Doctors and medicine . . .	2,500 00	2,389 89
Miscellaneous expenses, including postage, expressage, telephone, printing, stationery, etc. . .	2,500 00	2,213 68
	$84,300 00	$75,854 95
Board of children at the State Hospital for Epileptics, State Sanatorium, Hospital Cottages, Long Island and other hospitals . .	10,000 00	8,191 34
	$94,300 00	$84,046 29

The number of children at board in country homes during the past year has been steadily increasing. December 17, 1906, there were 442 boarding children, an increase of 60 over

the same date of last year. This includes 39 truants on probation, for whom we are paying board, and there seems to be a continual increase in the number of these boys for whom we must provide homes in the country.

The amount for board of epileptic, consumptive and sick children at the different institutions and hospitals also increases each year.

Finding that the question of the liability of the cities and towns as against that of the State for the board of children in the School for the Feeble Minded was in litigation in connection with a case involving another city, the Trustees declined to pay the bills of said school during the past year. These bills have amounted to $19,148.54. However, the Trustees have been able to leave a part of last year's appropriation untouched, amounting to about $10,000.

PARENTAL SCHOOL.

	Estimates for 1907-08.	Estimated Expenditures, 1906-07.
Salaries of superintendent and officers,	$30,138 00	$27,083 38
Salaries of matron, teacher and help for girls' cottage	1,900 00	—
Subsistence and ice	12,500 00	11,521 44
Clothing and bedding . . .	2,000 00	1,955 70
Fuel and light.	7,900 00	7,416 45
Furniture and household supplies .	1,000 00	1,917 23
Repairs and improvements . .	2,500 00	2,324 70
Agricultural supplies . . .	1,600 00	1,242 50
Medical care and supplies . .	600 00	532 44
School and library supplies . .	600 00	549 82
Soap and laundry supplies . .	700 00	597 44
Hose wagon and hose . . .	100 00	—
Miscellaneous, including expressage, postage, telephone, travelling, entertainment, etc.	1,000 00	965 67
	$62,538 00	$56,106 77
Rental of girls' cottage . . .	240 00	60 00
	$62,778 00	$56,166 77

This amount includes salaries for two additional watchmen, $840, whom the Trustees would be glad to have so that more frequent visits in the night could be made at all the cottages, and so that one watchman would be able to spend his whole time on Phillips and O'Brien cottages, where, in case of fire, there is great danger of loss of life, on account of the construction and arrangement of the buildings.

Suffolk School for Boys.

	Estimate for 1907-08.	Estimated Expenditures, 1906-07.
Salaries of superintendent and officers	$17,430 00	$16,722 83
Subsistence and ice	8,200 00	7,369 10
Clothing and bedding	1,500 00	969 30
Fuel and light	5,500 00	6,144 82
Furniture and household supplies	2,000 00	754 64
Repairs and improvements	1,450 00	2,492 84
Agricultural supplies	1,500 00	1,473 04
School supplies	500 00	300 00
Medical care and supplies	240 00	263 11
Miscellaneous, including soap, telephone, postage, entertainment, etc.,	500 00	408 82
Industries, shoemaking and printing supplies	4,000 00	3,433 15
Laying cable for telephone	—	1,667 93
	$42,820 00	$41,999 58

Allow me to say that these figures are all drawn from a close calculation, and unless the conditions of one of the divisions should unexpectedly change it will not be possible to carry on the department with a smaller sum.

Yours respectfully,

Chas. P. Putnam,

Chairman.

INSANE HOSPITAL DEPARTMENT.

Boston, Mass., December 27, 1906.

Hon. John F. Fitzgerald,

Mayor of the City of Boston:

Sir, — Herewith I send you a copy of our estimated expenditures for the coming year in the Boston Insane Hospital. The estimate is based upon the expenditures actually made last year, with the natural provision for growth, and taking into consideration the placing of the laborers and mechanics employed upon an eight-hour basis as required by the statutes of 1906. Any smaller amount is likely to cripple the department.

Your respectfully,

George H. Sargent,

Chairman.

	Expended in 1906.	Asked for 1907.
Salaries and wages	$57,388 27	$68,000 00
Food	34,453 75	40,000 00
Clothing	4,247 79	6,000 00
Bedding	2,876 43	4,000 00
Fuel	19,034 90	22,000 00
Lights	487 80	500 00
Medical and surgical supplies	1,258 64	2,000 00
Furniture, upholstery and utensils	4,304 74	6,000 00
Household supplies	1,461 91	1,500 00
Agricultural	10,962 54	11,000 00
Religious services	590 70	840 00
Training school	60 00	80 00
Entertainment	353 11	500 00
Library	145 70	300 00
Telephone and telegraph	320 22	350 00
Tobacco	205 16	300 00
Laundry	980 17	1,000 00
Postage	145 62	200 00
Stationery and printing	533 22	600 00
Repairs and improvements	17,277 23	12,000 00
Transportation	93 64	150 00
Others as they may arisē	1,085 78	1,200 00
	$158,267 32	$178,520 00
Balance to repairs and improvements	6,732 68	
	$165,000 00	$178,520 00

INSTITUTIONS REGISTRATION DEPARTMENT.

28 COURT SQUARE, December 15, 1906.

HON. JOHN F. FITZGERALD,

Mayor of the City of Boston:

SIR, — I submit herewith an estimate of the amount of money required by this department during the year ending January 31, 1908.

	Expenditures, 1906–1907.	Amount of Appropriation desired for year ending January 31, 1908.
Salaries	$16,302 72	$16,500 00
Medical attendance	2,921 00	3,000 00
Stationery	109 10	100 00
Carried forward	$19,332 82	$19,600 00

Brought forward . . .	$19,332 82	$19,600 00
Horsekeeping, etc.	1,827 65	1,600 00
Office expenses	153 58	150 00
Transportation	1,488 04	1,500 00
Telephone	154 70	150 00
Postage	112 00	150 00
Food	73 80	100 00
Printing	225 94	250 00
Total	$23,368 53	$23,500 00

There is no income from this department.

Respectfully submitted,

William P. Fowler,

Institutions Registrar.

PAUPER INSTITUTIONS DEPARTMENT.

28 Court Square, Room 3,
Boston, December 15, 1906.

Hon. John F. Fitzgerald,

Mayor of the City of Boston:

Sir, — In accordance with the provisions of chapter 3, section 23, of the Revised Ordinances, the estimates in detail for the appropriation which will be required for the maintenance of this department during the financial year, February, 1907, to February, 1908, is respectfully submitted, together with an estimate of the expenditure of the department for the year ending January 31, 1907.

The estimates for the Almshouse and Hospital, Long Island, the Charlestown Almshouse and the Pauper Expense Account are the same as the appropriations for last year. The estimate for the Steamer "John Howard" is $1,000 less than last year's appropriation.

As the expenses for the care of epileptics, etc., and for office expenses exceeded the appropriation last year, a somewhat larger appropriation is requested this year. The estimate for the entire department is $205,400, an increase of $300 over last year's appropriation.

Very respectfully,

John B. Martin,

Official in Charge of Department.

BOSTON ALMSHOUSE AND HOSPITAL.

	Estimated Expenditures for year ending Jan. 31, 1908.	Expenditures for year ending Jan. 31, 1907.
Salaries and wages	$45,780 00	$40,621 26
Food	52,000 00	52,038 52
Ice	900 00	939 03
Clothing	6,700 00	6,773 61
Bedding	3,500 00	3,583 03
Furniture and upholstery	4,000 00	5,204 32
Fuel	19,120 00	19,129 72
Electric lights	3,900 00	3,949 30
Oils	14 00	14 40
Medical and surgical supplies	5,500 00	5,498 07
Liquors	600 00	647 75
Printing	580 00	580 28
Advertising	12 00	12 70
Stationery	227 00	227 65
Postage	206 00	206 50
Religious services	1,012 00	1,012 67
Entertainment of inmates	53 00	53 94
Library and school supplies	127 00	127 22
Household supplies	2,650 00	2,989 60
Disinfectants	90 00	89 58
Repairs and improvements	6,000 00	6,120 23
Agricultural supplies	4,700 00	4,734 38
Freight	40 00	40 35
Transportation	80 00	81 04
Burial	337 00	337 59
Tobacco and snuff	883 00	883 24
Soap and laundry supplies	749 00	749 94
Telephone	160 00	162 26
Lessons in cooking and massage	80 00	80 00
Totals	$160,000 00	$156,888 18

ALMSHOUSE, CHARLESTOWN.

Salaries and wages	$4,404 00	$4,313 24
Food	4,778 00	4,778 13
Ice	286 00	285 89
Clothing	558 00	558 52
Bedding	223 00	222 96
Furniture and upholstery	242 00	242 03
Fuel	1,500 00	1,494 94
Gas	54 00	53 87
Electric lights	329 00	329 58
Carried forward	$12,374 00	$12,279 16

Brought forward	$12,374 00	$12,279 16
Oils	90 00	89 90
Medical and surgical supplies	103 00	103 39
Liquors	7 00	7 05
Printing	42 00	41 77
Stationery	10 00	10 37
Postage	12 00	12 20
Religious services, etc.	3 00	2 70
Library and school supplies	12 00	12 50
Household supplies	405 00	405 32
Disinfectants	25 00	25 16
Repairs and improvements	1,950 00	2,039 50
Agricultural supplies	568 00	568 72
Freight	7 00	7 86
Transportation	20 00	20 00
Tobacco and snuff	200 00	200 08
Soap and laundry supplies	98 00	98 88
Telephone	74 00	74 07
Totals	$16,000 00	$15,998 63

EPILEPTICS, ETC., CARE OF.

Foxboro' State Hospital	$7,700 00	$7,505 00
Mass. Hospital for Epileptics	5,300 00	5,118 27
Insane Hospital	1,000 00	950 83
Totals	$14,000 00	$13,574 10

PAUPER EXPENSES.

Cities and towns	$400 00	$279 87
State Hospital, Tewksbury	1,400 00	1,153 72
Massachusetts State Sanatorium	1,700 00	1,607 33
Totals	$3,500 00	$3,040 92

OFFICE EXPENSES.

Salaries and wages	$3,200 00	$3,157 21
Office expenses	5 00	2 20
Printing	300 00	259 77
Stationery	120 00	94 38
Postage	150 00	90 40
Telephone	125 00	122 74
Totals	$3,900 00	$3,726 70

STEAMER "JOHN HOWARD."

Salaries and wages	$4,080 00	$4,004 00
Fuel	1,400 00	1,399 67
Repairs	2,135 00	2,120 35
Chandlery	220 00	215 28
Furniture	10 00	4 50
Water	20 00	14 75
Tow boats	135 00	125 00
Totals	$8,000 00	$7,883 55

INCOME.

Estimated income:	
Boston Almshouse and Hospital	$4,700 00
Almshouse, Charlestown	300 00
Total	$5,000 00

RECAPITULATION.

Boston Almshouse and Hospital	$160,000 00
Almshouse, Charlestown	16,000 00
Epileptics, etc., care of	14,000 00
Pauper expenses	3,500 00
Office expenses	3,900 00
Steamer "John Howard"	8,000 00
Total	$205,400 00

LAMP DEPARTMENT.

CITY HALL, BOSTON, January 3, 1907.

HON. JOHN F. FITZGERALD,

Mayor of the City of Boston:

SIR, — In response to Circular No. 19, I herewith submit an estimate in detail of the appropriation which will be required to enable this department to perform its duties, and for new work during the financial year 1907–08; also the expenditures for the same purpose during 1906–07. A statement of the income of the department for the same time is also appended.

		Expenditures for 1906–07.	Estimated Expenditures for 1907–08.
Gas, lighting, and care		$288,187 95	$299,845 40
Underground work		3,707 08	4,000 00
Wrought-iron work		106 50	100 00
Shoeing horses, and veterinary		132 65	150 00
Horse feed and keeping		684 96	650 00
Telephone rentals and tolls		126 34	125 00
Testing and inspection of lamps		3,289 15	3,500 00
Plans of streets		31 50	31 50
Salaries		6,536 11	7,100 00
Horse and carriage for superintendent, renewals		68 13	100 00
Street signs		470 15	500 00
Periodicals		55 50	50 00
Ferries and travelling expenses		429 32	500 00
Printing and stationery		649 50	500 00
Electric light alterations and repairs,		470 88	500 00
Electric lighting		451,021 23	
Electric lighting:			
Edison Company	$379,813 25		
Boston Consolidated,	41,333 00		
Charlestown Company,	33,853 75		
			455,000 00
Boston Consolidated Gas Company, in payment of bill for electric lights, 1900		8,503 74	—
Naphtha lighting		56,679 66	53,500 00
New lamp-posts		3,330 00	3,600 00
Tools		21 35	10 00
Electrician and messenger		1,848 00	1,800 00
Stenographer and typewriting		377 50	400 00
Proposed new work		—	5,000 00
		$826,727 20	$836,961 90

INCOME.

Income: Rent of shop No. 690 Albany street	$900 00

Respectfully submitted,

D. J. HERN,

Superintendent of Lamps.

LAW DEPARTMENT.

73 TREMONT STREET,
BOSTON, December 15, 1906.

HON. JOHN F. FITZGERALD,

Mayor of the City of Boston:

SIR, — In response to Circular 19, I submit an estimate of the expenses of the Law Department for the next financial year as follows:

Salaries	$52,000 00
Stenographic and clerical work	2,000 00
Messenger service	1,500 00
Telephone rental and service	600 00
Office supplies, books, stationery, etc	1,300 00
	$57,400 00

This department receives no income. The expenses of the current financial year for the past ten months have been $42,168.65. The next two months will practically exhaust the remainder of the appropriation, $55,000. Some increases in salary have been made with your approval, and the expenses for the next year will be correspondingly increased.

Respectfully yours,

THOMAS M. BABSON,
Corporation Counsel.

LIBRARY DEPARTMENT.

COPLEY SQUARE,
BOSTON, December 22, 1906.

HON. JOHN F. FITZGERALD,

Mayor of the City of Boston:

SIR, — In response to your circular letter No. 19, I beg to transmit herewith estimates in detail for the maintenance of the Library Department for the ensuing year. The slight increase in the aggregate is no greater than required by the normal increase in the work of the Library.

Respectfully,

The Trustees of the Public Library
of the City of Boston,
By SOLOMON LINCOLN,
President.

LIBRARY DEPARTMENT ESTIMATES.

	Estimates for Feb., 1906, to Jan., 1907.		Expenditures for Feb. 1906, to Jan., 1907. (12th month estimated.)		Estimate for Feb., 1907, to Jan., 1908.	Increase (+) or decrease (—) as compared with actual cost, Feb., 1906, to Jan., 1907.
Fuel	$12,900 00		$12,873 03		$13,000 00	+$126 97
Gas	2,700 00		2,528 55		2,600 00	+71 45
Electric light and power	2,500 00		2,607 50		2,700 00	+92 50
Furniture and fixtures	4,500 00		7,040 21		5,500 00	—1,540 21
Repairs	11,000 00		6,910 35		7,000 00	+89 65
Rents	11,500 00		13,342 83		13,500 00	+157 17
Delivery stations	400 00		980 82		500 00	—480 82
Transportation to branches and bindery	4,900 00		4,543 50		4,600 00	+56 50
Stationery	1,800 00		2,235 87		2,300 00	+64 13
Supplies	2,500 00		3,007 82		3,000 00	—7 82
Books, replacements and extensions	30,000 00		29,101 11		30,000 00	+898 89
Periodicals	7,000 00		6,488 58		6,500 00	+11 42
Freights and cartage	800 00		835 35		850 00	+14 65
Postage and telegrams	1,200 00		1,328 28		1,500 00	+171 72
Travelling expenses	500 00		353 59		400 00	+46 41
Telephone service	600 00		389 38		400 00	+10 62
Ice	200 00		346 02		300 00	—46 02
Grounds	150 00		100 31		100 00	—31
Binding:						
Stock, equipment, etc		$4,000 00	$4,093 12	$4,000 00		
Wages		20,800 00	20,344 30	22,000 00		
	24,800 00				26,000 00	+1,562 58
Printing:						
Stock, equipment, etc		$5,300 00	$8,326 34	$5,500 00		
Wages		7,500 00	6,944 85	7,000 00		
	12,800 00		15,271 19		12,500 00	—2,271 19
Salaries:						
General		$162,700 00	$163,002 79	$164,850 00		
Sunday and evening service		21,000 00	20,320 09	21,000 00		
	183,700 00		183,322 88		185,850 00	+2,527 12
Cleaning and care of the Central Library and Branches	7,100 00		6,347 04		6,500 00	+152 96
Miscellaneous expense	1,000 00		158 37		500 00	+341 63
Total	$324,550 00		$324,550 00		$326,100 00	+$1,550 00

MARKET DEPARTMENT.

BOSTON, December 14, 1906.

HON. JOHN F. FITZGERALD,

Mayor of the City of Boston:

SIR, — In conformity with chapter 3, section 23, of the Revised Ordinances, I herewith submit a statement of the amount necessary to meet the current expenses of the Department of Markets for the year ending January 31, 1908; also a statement of the expenses incurred and the income received during the year 1906, and the estimated income for the year ending January 31, 1908.

ESTIMATED EXPENSES FOR THE YEAR ENDING JANUARY 31, 1908.

Salaries:		
Superintendent	$3,000 00	
Deputy superintendent	1,500 00	
Weigher at city scales	1,100 00	
Watchman	1,100 00	
Messenger	1,000 00	
Two janitors at convenience station	1,638 00	
		$9,338 00
Extra police for vacations and holidays		190 00
Gas and electric light		900 00
Sundry small expenses, including convenience station (less janitors' salaries), telephone, stationery, repairs on electric bells, clocks, fuel, etc.		1,172 00
Total estimated expenses		$11,600 00

INCOME.

Income from the department for the year 1906 has been as follows:

From rents of stalls and cellars which are paid quarterly to October 1, 1906	$81,564 00
From rents of outside stands paid monthly to December 1, 1906	1,650 00
From weighing fees, city scales, to December 1, 1906	155 52
Rents from stalls and cellars, due January 1, 1907,	27,188 00
Rents from outside stands, due January 1, 1907	150 00
City scales, estimated to January 1, 1907	25 00
Total income for 1906	$110,732 52

ESTIMATED INCOME FOR 1907.

Rents of stalls and cellars in Faneuil Hall Markets,	$108,752 00
Rents from outside stands	1,800 00
Income from city scales	200 00
Total estimated income	$110,752 00

Total appropriation for 1906 was . . .		$11,500 00
The expenditures in the department to December 1, 1906, have been	$10,028 07	
Estimated expenses to January 31, 1907	1,400 00	
		11,428 07
Balance of appropriation unexpended . .		$71 93

Respectfully submitted,

GEORGE E. MCKAY,

Superintendent of Markets.

MAYOR.

CITY HALL, December 10, 1906.

HON. JOHN F. FITZGERALD,

Mayor of the City of Boston:

SIR, — I estimate the expenses of the Mayor's office for the financial year 1907–8, including the entertainment of guests, and Publicity Bureau, at $100,000.

Estimated income from Amusement Licenses, $8,500.

Respectfully submitted,

J. ALFRED MITCHELL,

City Auditor.

PUBLIC CELEBRATIONS.

CITY HALL, December 10, 1906.

HON. JOHN F. FITZGERALD,

Mayor of the City of Boston:

SIR, — I estimate the expenses of the public celebrations during the next financial year as follows:

Evacuation Day	$2,500 00
Patriots' Day (April 19)	1,500 00
Memorial Day (May 30)	10,000 00
Carried forward	$14,000 00

Brought forward	$14,000 00
Veteran Firemen's Memorial Day . . .	400 00
Seventeenth of June	5,000 00
Dorchester Day	2,000 00
Fourth of July	11,000 00
Labor's Holiday	2,000 00
	$34,400 00

Respectfully submitted,

J. ALFRED MITCHELL,
City Auditor.

MUSIC DEPARTMENT.

64 PEMBERTON SQUARE,
BOSTON, December 15, 1906.

HON. JOHN F. FITZGERALD,

Mayor of the City of Boston:

SIR, — In compliance with chapter 3, section 23, of the Revised Ordinances, the Music Trustees respectfully submit the accompanying statement and estimate for 1906 and 1907 respectively.

We take pleasure in reporting a marked increase in the number of concerts given and a proportionate lowering of the average cost. The following table shows a decrease of more than 32 per cent. in the cost per concert during the last five years:

Year.	Expenditures.	Concerts Given.	Cost per Concert.
1902	$15,229 04	61	$249 82
1903	15,015 56	60	250 26
1904	15,099 25	71	214 29
1905	16,499 36	78	211 53
1906	20,000 00	118	169 49

During this period the department has purchased, out of the appropriation for current expenses, a collection of music which cost over $500, and this year it has built a new portable stand, besides incurring other unusual expenses. We believe there has been no falling off, but rather a continual gain, in efficiency.

The office expenses, amounting to about $2,200, have remained stationary for the last five years. The Music Department has no revenue.

With an appropriation of $25,000 150 concerts could be given in 1907-8, as per the itemized estimate for that year herewith enclosed.

Respectfully yours,

EDWIN A. FRANKLIN,

Chairman.

EXPENDITURES FOR 1906–07.

Office expenses		$2,212 33
Secretary	$1,569 89	
Stenographer	371 00	
Telephones	105 11	
Stamps and stationery	90 50	
Small items	75 83	
Summer concerts (80 concerts)		13,615 69
Conductors	800 00	
Band (50 men)	11,060 00	
Attendants	245 00	
Music	93 31	
Teaming (including stands loaned)	1,058 53	
New portable stand	118 00	
New chairs, awning, lanterns, drum	165 50	
Sundries	75 35	
Winter concerts (38 concerts)		4,171 98
Orchestra	2,790 04	
Sololists	385 00	
Attendants	277 50	
Rent and janitor service	267 00	
Printing	452 44	
Total		20,000 00

ESTIMATE FOR 1907–08.

Office expenses		$2,225 00
Secretary	$1,600 00	
Stenographer	364 00	
Telephones	106 00	
Stamps and stationery	90 00	
Small items	65 00	
Summer concerts (100 concerts)		16,700 00
Conductors	1,300 00	
Band (50 men)	13,500 00	
Attendants	300 00	
Carried forward	$15,100 00	$18,925 00

Brought forward	$15,100 00	$18,925 00
Music (and librarian)	250 00	
Teaming	1,200 00	
Sundries	150 00	
Winter concerts (50 concerts)		5,675 00
Orchestra (10 men)	3,850 00	
Soloists	500 00	
Attendants	375 00	
Rent and janitor service	350 00	
Printing	600 00	
Reserve		400 00
Total		$25,000 00

OVERSEEING OF THE POOR DEPARTMENT.

BOSTON, December 15, 1906.

HON. JOHN F. FITZGERALD,

Mayor of the City of Boston:

SIR, — The Board submits the following estimate of the appropriation needed for the financial year 1907–08 and an estimate of the expenditures for 1906–07:

	Estimate for 1907–08.	Estimated Expenditures, 1906–07.
Burial of City and State poor	$3,000 00	$2,861 85
Expense of Boston poor in other cities and towns	13,000 00	13,200 76
City Temporary Home	7,500 00	7,196 85
Lodge for Wayfarers	10,000 00	10,069 25
Pensions and grants	21,000 00	20,674 97
Relief of persons having no settlements	1,300 00	1,104 85
Fuel and groceries and expense of delivery	46,000 00	43,889 69
Medical attendance and medicine	500 00	407 30
Transportation — visitors and poor	700 00	683 81
Clerk-hire	5,400 00	6,225 44
Carried forward	$108,400 00	$106,314 77

Brought forward . . .	$108,400 00	$106,314 77
Office expenses — printing, postage, stationery, etc.	900 00	820 09
Salaries — treasurer, secretary, visitors	18,500 00	17,567 02
Salaries — engineers and janitor, Charity Building	2,600 00	2,600 00
Charity Building — fuel, lighting and incidentals	3,000 00	2,400 00
Expense of collecting from State, cities and towns the cost of patients in City Hospital . . .	3,300 00	3,091 71
	$136,700 00	$132,793 59

Estimated income:		
From other cities and towns for relief,	$5,000 00	$5,698 15
State for cases having no settlement	6,000 00	6,444 23
State and others for support and burials . . .	1,500 00	1,855 51
occupants of Charity Building for heating . . .	1,250 00	1,243 93
	$13,750 00	$15,241 82

Respectfully,

WILLIAM P. FOWLER,

Chairman.

PARK DEPARTMENT.

BOSTON, January 1, 1907.

HON. JOHN F. FITZGERALD,

Mayor of the City of Boston:

SIR, — In accordance with your circular letter of December 6, I enclose herewith a detailed estimate of the amount needed to carry on the work of our department for the next financial year, together with the specific purposes for which the appropriation requested is to be expended.

In making our estimate we have carefully observed your injunction to observe the strictest economy, and include no unnecessary items. The increase in the appropriation asked for is principally for the repairs of our roads, of which we now have over forty-three miles. With our increasing work our annual appropriations have been insufficient for our ordi-

nary maintenance expenditures, and we have been unable to take from them the amount necessary to keep up the road-beds.

We have also asked for money for the loaming and planting of the extension of Commonwealth avenue, which we feel should not be further delayed.

Our estimate of the income to be received by our department for the coming year is $1,500.

Yours respectfully,

CHARLES E. STRATTON,
Chairman.

	Expenditures, 1906–1907.	Estimates 1907–1908.	Increase Asked for.	For what Purpose.
Commonwealth avenue	$61,191	$76,191	$15,000	Road repairs.
Commonwealth avenue, Arlington street to Newton line		30,000	30,000	Loaming and planting.
The Fens	26,224	41,524	8,300	Fencing and grading new playground.
			7,000	Road repairs.
Riverway	17,198	24,198	7,000	Road repairs.
Olmsted Park	26,412	38,412	5,000	Improvement of shore, Jamaica Pond.
			7,000	Road repairs.
Arborway	11,285	18,285	7,000	Road repairs.
Arboretum	7,583	7,134		
West Roxbury Parkway	764	737		
Franklin Park	61,916	69,916	8,000	Road repairs.
Columbia road	5,440	12,440	7,000	Road repairs.
Strandway	11,657	13,419	1,762	Removal of stable for service building.
Marine Park	8,946	9,946	1,000	Road repairs.
Wood Island Park	8,480	8,480		
Charlesbank	11,530	13,905	2,375	Fence on Charles-st. line.
Charlestown Heights	2,911	2,911		
Charlestown Playground	1,775	1,608		
Dorchester Park	2,046	2,046		
Franklin Field	7,150	6,800		
Copp's Hill Terraces	465	465		
Chestnut Hill	7,365	6,944		
North Brighton Playground	1,460	1,437		
Neponset Playground	1,348	1,348		
Billings Field	900	1,700	800	Filling.
First-street Playground	2,250	2,139		
Prince-street Playground	1,040	1,017		
Mystic Playground	1,055	1,055		
Fellows-street Playground	840	840		
Christopher Gibson Playgr'nd,	1,518	1,518		
Columbus-avenue Playground	2,226	2,226		
Ashmont Playground	898	898		
Savin Hill Playground	8,690	800		
Roslindale Playground	930	916		
Forest Hills Playground	666	666		
Rogers Park	1,570	1,507		
Oak square	19	19		
Cottage-street Playground	1,340	922		
Randolph-street Playground	1,745	1,745		
Marcella-street Playground	3,095	1,500		
Commonwealth Park	725	950	225	
Office and general expenses	8,975	8,975		
For two steam rollers	.....	7,000	7,000	
	$321,628	$424,539		

POLICE DEPARTMENT.

COMMISSIONER'S OFFICE, December 22, 1906.

To the Honorable City Council:

GENTLEMEN, — The Police Commissioner for the City of Boston hereby makes requisition on your honorable body for the sum of *one million, nine hundred seventy-four thousand, twenty-nine and twelve one-hundredths (1,974,029.12) dollars*, as provided by section 8 of chapter 291 of the Acts of the present year, to pay the expenses of the Police Department for the coming financial year. This sum includes the sums required for pensions, house of detention, station-house matrons, police signal service and listing male residents of Boston twenty years of age or more.

It is estimated that the income of the Police Department for the coming financial year will be forty-eight thousand, eight hundred, eighty-five and twenty-seven hundredths (48,885.27) dollars, from the following sources:

Fees for dog licenses	$28,381 00
" " miscellaneous licenses	19,651 75
Sale of unclaimed and condemned property . .	852 52
Total	$48,885 27

Respectfully submitted,

STEPHEN O'MEARA,

Police Commissioner.

COMMISSIONER'S OFFICE, December 22, 1906.

HON. JOHN F. FITZGERALD,

Mayor of the City of Boston:

SIR, — Complying with the request contained in Circular No. 19 from your office, dated December 6 of the present year, the Police Commissioner for the City of Boston hereby submits a detailed estimate of the amount which will be required to pay the ordinary expenses of the Police Department for the financial year commencing February 1, 1907, including the sums required to pay pensioned policemen and the expenses of the house of detention, station-house matrons, police signal service and listing male residents over twenty years of age.

As shown by the estimates, which are inclosed herewith, the total amount required is $1,974,029.12, and the commissioner respectfully states for your Honor's information that $1,641,709.24 is to pay the department pay-rolls, $126,707.50 is to pay pensions, $28,270.50 is to pay for registering male residents, leaving $177,341.88 for all other expenses.

The estimated income of the department for the coming year is $48,885.27.

Respectfully submitted,

STEPHEN O'MEARA,
Police Commissioner.

ESTIMATED EXPENSE FOR 1907–08.

1 Commissioner, per annum .	$6,000 00	
1 Secretary, per annum . .	3,000 00	
		$9,000 00
1 Superintendent of Police, per annum	$4,000 00	
2 Deputy Superintendents at $3,000 each per annum .	6,000 00	
1 Chief Inspector, per annum .	2,800 00	
22 Captains at $2,500 each per annum	55,000 00	
25 Inspectors at $1,600 each per annum	40,000 00	
38 Lieutenants at $1,600 each per annum	60,800 00	
64 Sergeants at $1,400 each per annum	89,600 00	
		258,200 00
938 Patrolmen at $1,200 each per annum		1,125,600 00
1 Patrolman appointed Feb. 4, 1905, 3 days at $3.01, 362 days at $3.29	$1,200 01	
3 Patrolmen appointed Feb. 9, 1905, 8 days at $3.01, 357 days at $3.29	3,595 83	
7 Patrolmen appointed March 3, 1905, 30 days at $3.01, 335 days at $3.29	8,247 15	
7 Patrolmen appointed April 24, 1905, 82 days at $3.01, 283 days at $3.29	8,345 23	
Carried forward	$21,388 22	$1,392,800 00

Brought forward . . .	$21,388 22	$1,392,800 00
5 Patrolmen appointed June 12, 1905, 131 days at $3.01, 234 days at $3.29 . .	5,820 85	
4 Patrolmen appointed July 21, 1905, 170 days at $3.01, 195 days at $3.29 . .	4,613 00	
5 Patrolmen appointed Nov. 10, 1905, 282 days at $3.01, 83 days at $3.29 . .	5,609 45	
10 Patrolmen appointed April 13, 1906, 71 days at $2.74, 294 days at 3.01 . .	10,794 80	
1 Patrolman appointed May 9, 1906, 97 days at $2.74, 268 days at $3.01 . .	1,072 46	
1 Patrolman appointed July 18, 1906, 167 days at $2.74, 198 days at $3.01 . .	1,053 56	
9 Patrolmen appointed Aug. 7, 1906, 187 days at $2.74, 178 days at $3.01 . .	9,433 44	
1 Patrolman appointed Aug. 27, 1906, 207 days at $2.74, 158 days at $3.01 . .	1,042 76	
11 Patrolmen appointed Oct. 29, 1906, 270 days at $2.74, 95 days at $3.01 . .	11,283 25	
1 Patrolman appointed Nov. 26, 1906, 298 days at $2.74, 67 days at $3.01 . .	1,018 19	
		73,129 98
1 Fireman of Police Steamer, per annum . . .	$1,200 00	
7 Firemen of Police Steamers, each per annum, $1,095 .	7,665 00	
3 Substitute Firemen, 26 weeks at $21 a week . . .	1,638 00	
1 Assistant Steward of City Prison per annum . .	730 00	
		11,233 00
1 Reserve man appointed Jan. 30, 1904, 365 days at $2.50 .	$912 50	
20 Reserve men appointed Nov. 10, 1904, 365 days at $2.50 .	18,250 00	
14 Reserve men appointed Feb. 9, 1905, 8 days at $2.25, 357 days at $2.50 . . .	12,747 00	
Carried forward . . .	$31,909 50	$1,477,162 98

Brought forward . . .	$31,909 50	$1,477,162 98
6 Reserve men appointed April 4, 1905, 62 days at $2.25, 303 days at $2.50 . .	5,382 00	
8 Reserve men appointed May 19, 1905, 107 days at $2.25, 258 days at $2.50 . .	7,086 00	
9 Reserve men appointed July 24, 1905, 173 days at $2.25, 192 days at $2.50 . . .	7,823 25	
4 Reserve men appointed Nov. 13, 1905, 285 days at $2.25, 80 days at $2.50 . .	3,365 00	
14 Reserve men appointed May 9, 1906, 97 days at $2, 268 days at $2.25 . . .	11,158 00	
1 Reserve man appointed July 27, 1906, 176 days at $2, 189 days at $2.25 . . .	777 25	
11 Reserve men appointed Aug. 27, 1906, 207 days at $2, 158 days at $2.25 . .	8,464 50	
11 Reserve men appointed Nov. 12, 1906, 284 days at $2, 81 days at $2.25 . .	8,252 75	
1 Reserve man to be appointed, $2 per day	730 00	
		84,948 25
26 Medal men at $25 extra each per annum		650 00
1 Assistant clerk per annum .	$1,350 00	
1 Assistant clerk per annum .	1,300 00	
3 Assistant clerks at $1,150 each per annum	3,450 00	
2 Assistant clerks at $1,000 each per annum	2,000 00	
1 Assistant clerk per annum .	950 00	
1 Assistant clerk per annum .	790 00	
1 Assistant clerk per annum .	700 00	
1 Assistant clerk per annum .	625 71	
1 Stenographer	1,303 57	
1 Stenographer per annum .	1,200 00	
1 Messenger per annum . .	365 00	
		14,034 28
1 Telephone operator at $18 per week	$938 57	
2 Telephone operators at $15 per week each	1,564 28	
		2,502 85
Carried forward		$1,579,298 36

Brought forward		$1,579,298 36
2 Hostlers at Station 11 at $14 each per week	$1,460 00	
1 Hostler at Station 13 at $17 per week	886 42	
1 Hostler at Station 13 at $14 per week	730 00	
1 Hostler at Station 14 at $17 per week	886 42	
1 Hostler at Station 14 at $14 per week	730 00	
4 Hostlers at Station 16 at $14 each per week	2,920 00	
		7,612 84
1 Janitor, Station 1, at $15 per week	$782 14	
1 Janitor, Station 1, at $14 per week	730 00	
1 Janitor, Station 2, at $14 per week	730 00	
1 Janitor, Station 2, at $12.70 per week	662 21	
1 Janitor, Station 3, at $14 per week	730 00	
1 Janitor, Station 3, at $12.70 per week	662 21	
2 Janitors, Station 4, at $14 each per week	1,460 00	
2 Janitors, Station 5, at $14 each per week	1,460 00	
2 Janitors, Station 6, at $14 each per week	1,460 00	
1 Janitor, Station 7, at $12.70 per week	662 21	
1 Janitor, Station 8, at $12.70 per week	662 21	
1 Janitor, Station 9, at $14 per week	730 00	
1 Janitor, Station 10, at $15.25 per week	795 17	
1 Janitor, Station 11, at $12.70 per week	662 21	
2 Janitors, Station 11, at $7.25 each per week	756 06	
1 Janitor, Station 12, at $12.70 per week	662 21	
1 Janitor, Station 13, at $14 per week	730 00	
Carried forward	$14,336 63	$1,586,911 20

Brought forward . . .	$14,336 63	$1,586,911 20
1 Janitor, Station 13, at $12.70 per week	662 21	
1 Janitor, Station 14, at $12.70 per week	662 21	
1 Janitor, Station 15, at $12.70 per week	662 21	
1 Janitor, Station 16, at $14 per week	730 00	
1 Janitor, Station 16, at $12.70 per week	662 21	
1 Janitor, city prison, at $14 per week	730 00	
		18,445 47

PENSIONS FOR RETIRED MEN.

2 Deputy Superintendents at $1,500 each per annum .	$3,000 00	
7 Captains at $1,250 each per annum	8,750 00	
15 Lieutenants at $800 each per annum	12,000 00	
1 Lieutenant per annum . .	638 75	
6 Sergeants at $700 each per annum	4,200 00	
1 Assistant keeper per annum .	638 75	
1 Patrolman (Medal) per annum,	612 50	
147 Patrolmen at $600 each per annum	88,200 00	
9 Patrolmen at $547.50 each per annum	4,927 50	
2 Patrolmen at $400 each per annum	800 00	
		123,767 50
Widow of Patrolman Allen .	$300 00	
Widow of Patrolman Barber .	300 00	
Widow of Patrolman Cunningham	300 00	
Widow of Patrolman Flynn .	300 00	
Widow of Patrolman Leavitt .	300 00	
Widow of Patrolman Muldoon,	300 00	
Widow of Patrolman Regan .	300 00	
Widow of Patrolman Sturdivant	300 00	
Widow of Patrolman Trainer .	300 00	
Children of Patrolman Sullivan	240 00	
		2,940 00
Carried forward		$1,732,064 17

Brought forward		$1,732,064 17

GENERAL EXPENSES. (POLICE.)

Fuel and light	$19,434 94	
Water rates and ice . . .	289 91	
Furniture, furnishings and bedding .	4,357 13	
Printing, stationery, telegrams, etc.,	11,941 22	
Care and cleaning stations and city prison	6,820 39	
Repairs to station-houses . .	21,230 74	
Repairs and supplies for police steamers	10,890 91	
Rent of telephones and lines . .	5,938 92	
Purchase, care and keeping horses, harnesses and vehicles . .	22,539 14	
Carting prisoners from stations and city prison	730 30	
Food for prisoners . . .	2,139 50	
Medical attendance on sick and injured persons	7,006 47	
Carriage-hire and car-fare . .	2,972 41	
Pursuit and detection of criminals .	3,108 16	
Cloth for uniforms, caps and helmets,	13,144 93	
Badges, buttons, clubs, belts and insignia	2,443 65	
Rent of buildings	6,490 10	
		141,478 82
Registration expenses		28,270 50

HOUSE OF DETENTION AND STATION-HOUSE MATRONS.

	Per annum.	
1 Chief matron	$1,000 00	
1 Assistant chief matron . .	800 00	
2 Assistant chief matrons, at $600 each	1,200 00	
2 Van drivers at $1,095 each .	2,190 00	
		5,190 00
1 Matron for Station 7 . .	$200 00	
1 Matron for Station 9 . .	416 00	
1 Matron for Station 10 . .	416 00	
1 Matron for Station 11 . .	200 00	
1 Matron for Station 12 . .	416 00	
1 Matron for Station 13 . .	200 00	
1 Matron for Station 14 . .	100 00	
1 Matron for Station 15 . .	416 00	
		2,364 00
Carried forward		$1,909,367 49

Brought forward		$1,909,367 49

(HOUSE OF DETENTION.) GENERAL EXPENSES.

Water and ice	$33 98	
Furniture and bedding . . .	89 07	
Printing and stationery . . .	155 01	
Care and cleaning . . .	834 90	
Purchase and keeping horses, harnesses and vehicles . . .	81 65	
Care and food for prisoners . .	274 00	
Medical attendance and medicine .	168 13	
Repairs to buildings . . .	162 09	
		1,798 83

(POLICE SIGNAL SYSTEM.) PAY-ROLLS.

	Per annum.	
1 Director of signal service . .	$2,500 00	
1 Assistant director of the signal service	2,000 00	
1 Mechanic	1,500 00	
1 Foreman at $25 per week . .	1,303 57	
1 Assistant mechanic . . .	1,300 00	
6 Signal men at $1,300 each .	7,800 00	
5 Linemen at $21 each per week .	5,475 00	
1 Assistant lineman . . .	1,000 00	
1 Groundman	1,000 00	
1 Painter mechanic . . .	1,000 00	
1 Driver	1,000 00	
1 Foreman of stable at $21 per week	1,095 00	
2 Hostlers at $14 each per week .	1,460 00	
1 Hostler at $7 per week . .	365 00	
		28,798 57

(POLICE SIGNAL SYSTEM.) GENERAL EXPENSES.

Putting wires underground . .	$6,000 00	
Furniture and bedding . . .	63 22	
Signalling apparatus . . .	3,678 57	
Batteries and supplies . . .	1,106 90	
Horses, harnesses and vehicles .	1,584 77	
Care and keeping of horses . .	6,490 28	
Rent of instruments . . .	1,486 50	
Rent of buildings . . .	4,696 10	
Repairs to signalling apparatus .	828 16	
Care and repairs of harnesses and vehicles	2,733 73	
Carried forward . . .	$28,668 23	$1,939,964 89

Brought forward . . .	$28,668 23	$1,939,964 89
Repairs to buildings . . .	2,019 07	
Fuel and light	1,150 42	
Water and ice	33 50	
Care of buildings	323 64	
Miscellaneous	1,331 05	
Printing, stationery and repairs .	538 32	
		34,064 23
Total		$1,974,029 12

LICENSING BOARD.

29 PEMBERTON SQUARE,
BOSTON, January 4, 1907.

HON. JOHN F. FITZGERALD,
Mayor of the City of Boston:

SIR, — The estimated expenses of this department for the year 1907, for which an appropriation will be required, are as follows:

Rent and repairs	$8,500 00
Furniture and repairs	2,000 00
Investigations and legal services . . .	15,000 00
Carriage-hire	1,000 00
Salaries	26,000 00
Printing, stationery, telephones and telegrams .	3,425 00
Witness fees	500 00
Care and cleaning offices	2,000 00
Water rates, ice and light	575 00
	$59,000 00

The estimated income of this department for the year 1907 is as follows:

Liquor licenses	$1,430,000 00
Miscellaneous licenses	8,000 00
	$1,438,000 00

Very respectfully,

EZRA H. BAKER,
Chairman.

PRINTING DEPARTMENT.

152 PURCHASE STREET,
BOSTON, December 21, 1906.

HON. JOHN F. FITZGERALD,

Mayor of the City of Boston:

SIR, — Complying with the request in Circular No. 19, the following estimates for printing, stock, binding and stationery for the City Council for the financial year of 1907–1908 is respectfully submitted, also statement of expenses and income of present year:

Printing, stock and binding executive and city documents	$38,000 00
City Council, stationery and binding	550 00
Auditor's annual reports (binding)	1,400 00
Salary, superintendent	3,000 00
	$42,950 00

STATEMENT TO DECEMBER 15, 1906.

Documents, etc.

Appropriation for city documents, etc.	$38,000 00
Expenditures	30,998 42
Balance	$7,001 58

The annual reports for 1906 not printed, manuscript as yet not received, to be charged to the above appropriation will amount to about $5,000.

STATEMENT TO DECEMBER 15, 1906.

Operating Expenses.

Expenditures	$175,150 24
Income	169,782 39
	$5,367 85

Respectfully yours,

THOMAS A. WHALEN,

Superintendent.

PUBLIC BUILDINGS DEPARTMENT.

BOSTON, December 21, 1906.

HON. JOHN F. FITZGERALD,
Mayor of the City of Boston:

SIR, — In accordance with circular letter No. 19, I submit herewith an estimate, in detail, of the appropriation required by this department for the year 1907–1908, together with a statement of the estimated amount of income.

	Estimated amount for year 1907–1908.	Expenditures for year 1906–1907.
Rents and taxes, public buildings	$28,000 00	$26,494 31
Rents and taxes, armories	9,900 00	9,904 00
Rents and taxes, ward-rooms	4,000 00	4,373 66
Rifle practice	5,000 00	5,131 75
Electric lighting	18,000 00	14,427 12
Fuel	10,000 00	8,994 42
Gas	1,200 00	764 58
Water and ice	750 00	666 68
Janitors, fireman, mechanics and cleaning	66,000 00	69,751 08
Horse-keep, teaming, wagon repairs and transportation	2,250 00	1,995 34
Salaries	14,000 00	13,815 05
Supplies	5,500 00	5,214 38
Telephone, printing, stationery, etc.,	2,000 00	1,898 53
Fuel, electric light and repairs, armories	6,800 00	6,354 32
Fuel, electric light and repairs, ward-rooms	5,000 00	4,731 87
General repairs, public buildings	53,000 00	52,758 34
Furniture	8,000 00	9,235 61
Architect division	4,100 00	4,150 78
Ambulance station	6,500 00	6,364 03
Totals	$250,000 00	$247,025 85

I desire to call your attention to a few matters of an extraordinary nature, which, to my mind, should receive attention, viz.:

Painting and decoration of the Council Chamber, City Hall	$2,500 00
Painting and decoration of Aldermanic Chamber, City Hall	2,500 00
Entire new furnishings for the Council Chamber	5,000 00
Carried forward	$10,000 00

Brought forward	$10,000 00
Removing the stone flagging in front of City Hall and laying a granolithic surface	700 00
Replacing the old iron shutters on the easterly side of City Hall with new wooden, tin covered shutters	1,100 00
Total	$11,800 00

If this additional appropriation can be provided, I respectfully advise that the work be done, as I feel that they are improvements which will be of much benefit.

ESTIMATED INCOME.

The following statement shows the buildings, etc., from which the income as estimated is derived:

Old State House	$100 00
Curtis Hall	1,000 00
Faneuil Hall	1,000 00
Ward-rooms	150 00
Rotunda and offices, Quincy Market	3,300 00
Rooms, Quincy Hall	550 00
Produce Exchange	1,800 00
Old Franklin School	100 00
Armories, rent from Commonwealth	12,100 00
Repair-shop Annex	600 00
Income, general expenses	100 00
Total	$20,800 00

Respectfully submitted,

JAMES F. NOLAN,

Superintendent of Public Buildings.

PUBLIC GROUNDS DEPARTMENT.

CITY GREENHOUSES, EAST COTTAGE STREET,
December 15, 1906.

HON. JOHN F. FITZGERALD,

Mayor of the City of Boston:

SIR, — In response to Circular No. 19, issued from your office, I beg to submit the following estimates of amounts, necessary for the general and ordinary work of the depart-

ment, for the financial year next ensuing, and also several estimates of amounts for extra work and improvements on public grounds as detailed, for which special appropriations should be allowed, Every item is estimated at the lowest possible figure for which the work can be done properly.

In regard to the gypsy and brown tail moths so much has been written previously about the dangers to be apprehended that I shall dwell merely upon the need of an adequate appropriation for the continuance of the work of suppression.

It was comparatively an easy task to clean the street trees, but it was impossible to keep them free while the pest was allowed to remain on private estates. Having had fifteen thousand dollars recently placed at my command for this work on private grounds, with the expectation of having this amount repeated, I have been working for some length of time, in harmony with the State superintendent, and we have established a well organized movement for this work. As these pests, however, are well established throughout the city, they cannot be thoroughly routed except by persistent energy and a corresponding outlay of money. To reap the benefit of the money expended this year, it is absolutely necessary to continue the work vigorously next year. It may be well to mention here that, in accordance with special legislation, the city will be reimbursed for the amount so expended by a special assessment on the owners of private property which has been treated by the city.

An auxiliary heating apparatus at the city greenhouses, for the protection of the very valuable stock housed there, is an actual and immediate necessity. The present apparatus has been in use for years, and as several new houses have been added from time to time the capacity of the boilers is now taxed to the utmost limit.

Concreting the bottom of the Public Garden pond is a most necessary improvement which has been frequently advocated for years. This pond is a never failing source of enjoyment to thousands of children and adults who patronize the boats or simply visit the garden.

It would add greatly to the pleasure of the public if we could maintain clear, transparent water, but it is impossible to do so because of the present muddy bottom. The pond is cleaned twice each year and the water changed frequently, but in spite of these precautions an unsightly and unhealthy condition prevails during the summer months.

It would be a great improvement to the general appearance of the Common if the "Mayor's Walk," so-called, ex-

tending from the centre gate on Charles street to Park street were laid in granolithic, similar to the new railroad walk.

As public sentiment now demands the establishment of sand gardens and swings in public places, I have included items for these in the special appropriations. Heretofore we have rented land for a few playgrounds and have founded a few sand gardens in a limited way. I intend to extend our efforts in the latter direction if I can obtain the necessary funds. I wish to direct particular attention to the amount estimated for a children's recreation and athletic field on the parade ground on the Common, where there is a splendid chance for this purpose. Fifteen thousand dollars may seem a large sum, but as the building and equipments should be first class and up to date in every respect, they cannot be furnished for less money.

By request of the Street Department I have included an estimate of ten thousand dollars in the special appropriation for the removal of snow and ice from the sidewalks surrounding the parks and squares. This work has never been done by the Public Grounds Department, and should remain in the care of the Street Department, which is better equipped than we are for such work.

Respectfully submitted,

D. H. SULLIVAN,

Superintendent.

Estimates of amounts for the general appropriation for the twelve months beginning February 1, 1907:

Salary — superintendent . . .	$4,000 00
Boarding, shoeing, veterinary attendance and medicine for horses . .	1,600 00
Teaming and reteaming plankwalks .	1,200 00
Lawn mowers, tools and repairs . .	1,050 00
Flower pots, boxes, etc. . . .	900 00
Three hundred, five-foot ash settees .	900 00
Three working horses	750 00
Three new watering carts . . .	900 00
Fence wire and poles	750 00
Repairing harnesses and vehicles . .	650 00
Car tickets for employees . . .	600 00
Mason work and repairs on fountains .	600 00
Cleaning and pointing statues . .	600 00
Rent of nursery land	400 00
Carried forward . . .	$14,900 00

Brought forward . . .	$14,900 00	
Rent for playgrounds	500 00	
Rubber hose	360 00	
One driving horse	350 00	
One new buggy	350 00	
Telephone service	350 00	
One Concord wagon	150 00	
Two new sets teaming harness . .	100 00	
One sleigh	75 00	
Labor, removing snow from parks and squares	5,000 00	
Incidentals	2,500 00	
		$24,635 00

STREET TREES.

General care, labor, teaming, trimming,	$10,000 00	
Planting and removing twenty-five hundred young trees to be given away to citizens who will plant them in the public streets on or before Arbor Day	2,500 00	
Tree guards	1,000 00	
		13,500 00

OFFICE.

New roof on building and general repairs	$2,000 00	
Clerk-hire	1,500 00	
Printing, stationery, etc.	250 00	
Cleaning	75 00	
		3,825 00

GREENHOUSE AND NURSERY.

Labor	$10,000 00	
Coal	2,000 00	
Lumber and carpentry	1,000 00	
Loam	700 00	
Repairs on heating apparatus . .	650 00	
Teaming	600 00	
Manure and fertilizer	575 00	
New sash and glass for repairs . .	200 00	
		15,725 00

BOSTON COMMON.

Labor	$15,000 00	
Teaming	1,600 00	
Carried forward . . .	$16,600 00	$57,685 00

Brought forward . . .	$16,600 00	$57,685 00
Painting and repairing iron fences .	1,200 00	
Fertilizers	500 00	
Loam	500 00	
Red gravel	900 00	
Blue binding gravel	550 00	
Sod and grass seed	690 00	
Repairs on plankwalk	600 00	
Cleaning out pond and caring for ice .	400 00	
Coal for office and tool-house . .	50 00	
Thirty-five new waste barrels . .	105 00	
Cleaning office	40 00	
		22,135 00

PUBLIC GARDEN.

Labor	$16,000 00	
Plants, bulbs, shrubs, etc. . . .	3,000 00	
Teaming	1,500 00	
Manure and fertilizers . . .	500 00	
Loam	500 00	
Red gravel	900 00	
Cleaning out pond and caring for ice .	600 00	
Repairs on plankwalk	500 00	
Sand and blue binding gravel . .	350 00	
Evergreens and salt hay for covering .	300 00	
Two bubbling fountains . . .	300 00	
Labelling trees and shrubs . . .	300 00	
Fifteen new waste baskets . . .	45 00	
		24,795 00

CITY PROPER — SEVENTEEN SMALL PARKS AND SQUARES.

Labor	$3,500 00	
Teaming	340 00	
Bulbs, plants etc., ...	350 00	
Loam	275 00	
Red and blue gravel	250 00	
Fertilizers	250 00	
Sod and grass seed	375 00	
		5,340 00

SOUTH BOSTON — THREE SQUARES.

Labor	$1,500 00	
Teaming	175 00	
Sod and grass seed	450 00	
Carried forward . . .	$2,125 00	$109,955 00

Brought forward	$2,125 00	$109,955 00
Red gravel	150 00	
Fertilizers	125 00	
Shrubs, plants, etc.	250 00	
Painting iron fence, Lincoln square	40 00	
		2,690 00

EAST BOSTON — FIVE SQUARES.

Labor	$1,200 00	
Sod and loam	250 00	
Teaming	175 00	
Fertilizers	125 00	
Plants, bulbs etc.	125 00	
Painting iron fence, Belmont square	75 00	
		1,950 00

CHARLESTOWN — FIVE SQUARES.

Labor	$1,300 00	
Sod and grass seed	275 00	
Teaming	150 00	
Bulbs and planting trees	160 00	
Painting iron fence, Sullivan and Winthrop squares	195 00	
Red gravel	57 50	
		2,137 50

DORCHESTER — TWELVE PARKS AND SQUARES.

Labor	$1,575 00	
Sod and grass seed	275 00	
Red and blue gravel	225 00	
Loam	150 00	
Teaming	150 00	
Fertilizers	125 00	
		2,500 00

ROXBURY AND WEST ROXBURY — NINETEEN PARKS AND SQUARES.

Labor	$3,500 00	
Sod and grass seed	225 00	
Loam	200 00	
Teaming	225 00	
Red gravel	175 00	
Manure and fertilizer	125 00	
Planting trees	250 00	
		4,700 00
Carried forward		$123,932 50

Brought forward		$123,932 50

BRIGHTON — FIVE SQUARES.

Labor and teaming	$950 00	
Red and binding gravel . . .	175 00	
Loam	125 00	
Plants, bulbs, etc.	125 00	
		1,375 00
Total		$125,307 50
Revenue for use of boats on pond in Public Garden	$300 00	

ESTIMATES FOR SPECIAL APPROPRIATIONS.

Suppression of the Gypsy and Brown Tail Moths:

On trees in streets and public grounds . . .	$5,000 00
On trees on private property	35,000 00

Public Garden.

Concreting the bottom of pond	20,000 00
Strengthening and painting iron fence, Charles street side	4,000 00
New plankwalks for Common and Public Garden,	5,500 00
Equipments for children's recreation and athletic field on Common	15,000 00
Granolithic for Mayor's walk	10,000 00
Independence Square:	
New drain	1,000 00
Resurfacing and repairing concrete walks, about 500 square yards, at 72 cents . . .	360 00
Repairs and new drain for Lyman fountain . .	1,000 00
New wrought-iron fence, Worcester square . .	3,310 00
Iron fence, Maverick square	1,500 00
Sand gardens and swings for parks and squares .	5,000 00
Cleaning snow from sidewalks around parks and squares	10,000 00
Auxiliary hot-water boiler for city greenhouse .	7,500 00
	$124,170 00

Total amount estimated for general appropriation	$125,307 50
Total amount estimated for special appropriation.	124,170 00
	$249,477 50

REGISTRY DEPARTMENT.

ROOM 5, OLD COURT HOUSE,
BOSTON, MASS., December 16, 1906.

HON. JOHN F. FITZGERALD,
Mayor of the City of Boston:

SIR, — I beg leave to submit estimates for this department for the year 1907–08 as follows:

Salaries	$27,000 00
Birth canvass, blanks and postage	2,300 00
Binding	2,000 00
Stationery and printing	2,500 00
Printing town and vital records	3,500 00
Sundries	1,200 00
Typewriting, consolidated indexes	2,000 00
Copying old records	500 00
	$41,000 00

The expenditures for the present financial year, as estimated, will amount to, say, thirty-eight thousand (38,000) dollars.

SPECIAL RECEIPTS AND EXPENDITUES.

The amount received for marriage certificates, say 8,316, at fifty cents each ($4,158), will be offset by the expenditure to physicians in payment of, say, 16,000 birth returns, at twenty-five cents each.

Receipts for special certificates for bank, court and insurance purposes, etc., it is estimated, will amount to, say, five hundred (500) dollars, which sum will be turned over to the City Collector.

Respectfully yours,

E. W. MCGLENEN,
City Registrar.

SINKING FUNDS DEPARTMENT.

CITY HALL, December 22, 1906.

HON. JOHN F. FITZGERALD,
Mayor of the City of Boston:

SIR,— At a meeting of the Board of Commissioners of Sinking Funds held this day it was

Voted, To submit the following estimate of the needs of this department for the next financial year:

For salaries	$2,200 00
Printing, stationery and incidental expenses	800 00
	$3,000 00

Respectfully submitted,

J. ALFRED MITCHELL,

Secretary.

SOLDIERS' RELIEF DEPARTMENT.

43 HAWKINS STREET, BOSTON, December 15, 1906.

HON. JOHN F. FITZGERALD,

Mayor of the City of Boston:

SIR, — I have the honor to transmit the following as the estimated expenses of the Soldiers' Relief Department for the next fiscal year and estimated expenses for 1906–07:

	Estimates for 1907-08.	Estimated Expenditures, 1906-07.
State and military aid, sections 3 and 9, chapter 381, Acts of 1904, and soldiers' relief, section 18, chapter 79, Revised Laws	$234,000 00	$230,853 38
Salaries	14,800 00	13,596 67
Stationery, printing and postage	500 00	476 10
Travelling and incidental expenses	500 00	515 46
Telephones	200 00	142 15
Burial of soldiers and their dependents, section 17, chapter 381, Acts of 1904	8,000 00	7,177 00
Total	$258,000 00	$252,760 76
Of the expenses for 1906 there is due from the Commonwealth of Massachusetts and payable December 1, 1907 (estimated)		$133,926 07

The increase of estimate for 1907, over the actual expenditures for state and military aid, soldiers' relief and burials for 1906, about 2 per cent., is necessary to provide for the average annual increase in said items. The increase in salaries is to provide for a clerkship, vacant since June 1, 1906.

Respectfully submitted,

J. E. GILMAN,

Soldiers' Relief Commissioner.

STATISTICS DEPARTMENT.

CITY HALL, BOSTON, December 14, 1906.

HON. JOHN F. FITZGERALD,

Mayor of the City of Boston:

SIR, — In accordance with your directions contained in Circular No. 19, we beg to submit two statements as follows:

(1.) ESTIMATES OF EXPENDITURES NEEDED FOR MAINTENANCE, 1907–08.

Secretary	$3,000 00
Clerk-hire	4,300 00
Printing	4,500 00
Travelling expenses	100 00
Stationery and supplies	200 00
Postage and expressage	450 00
Telephone	90 00
Books and pamphlets	20 00
	$12,660 00

(2.) ESTIMATES OF ACTUAL EXPENDITURES, 1906–07.

Secretary	$3,000 00
Clerk-hire	4,443 14
Printing	4,250 00
Travelling expenses	83 34
Stationery and supplies	207 75
Postage and expressage	262 25
Telephone	90 00
Books and pamphlets	16 00
	$12,352 48

Respectfully submitted, for the Board,

LAURENCE MINOT,

Chairman.

BRIDGE DEPARTMENT.

BOSTON, December 15, 1906.

HON. JOHN F. FITZGERALD,

Mayor of the City of Boston:

SIR, — In accordance with order contained in Circular No. 19, I beg to submit the following estimate of appropriation required for this department for the ensuing financial year:

Office expenses		$1,500 00
Boston bridges:		
Salaries — Superintendent and office force		7,500 00
Supervisor of bridges and drawtending force		110,000 00
Wages — Supervisor of construction, carpenters and painters, and yard force		35,000 00
Maintenance — Coal, gas, electricity, supplies, stable expenses, etc.		12,000 00
Reconstruction and repairs		24,000 00
Cambridge bridges:		
Salaries	$9,000 00	
Lighting	5,100 00	
Cleaning and watering	1,000 00	
Fuel	100 00	
Repairs	2,000 00	
Repaving Harvard bridge (200 feet)	2,800 00	
		20,000 00
Total		$210,000 00

I would respectfully call your attention to the fact that I have not included in the foregoing the expense necessary to make the extensive repairs needed at Congress street and Meridian street bridges, as I have already made requests that an appropriation of $20,000 and $10,000, respectively, be included in the next loan order for these two bridges.

In this estimate I have asked for an increase of $5,000 for the Boston bridges, and $4,000 for the Cambridge bridges, for the following reasons: An unusually large number of the Boston bridges will require redecking and repainting, and money can be saved by doing this work at the proper time. The increase asked for on the Cambridge bridges is caused by the additional expense of lighting the new Cambridge bridge, and repaving 200 feet of the Harvard bridge.

Estimated income, $1,000.

Respectfully submitted,

PATRICK F. MCDONALD,

Superintendent.

SANITARY DEPARTMENT.

BOSTON, December 14, 1906.

HON. JOHN F. FITZGERALD,

Mayor of the City of Boston:

SIR, — Enclosed please find statement of estimated receipts and expenditures for the Sanitary Department for the year ending January 31, 1908, as required by your Circular No. 19.

Respectfully yours,

DANIEL H. GILLESPIE,

Superintendent.

Estimate of expenditures, income, etc., needed for the year ending January 31, 1908, based on actual expenditures during the past year:

Maintenance of the Sanitary Department . .	$799,974 50
Estimated income from other departments for work to be performed	35,000 00
	$764,974 50

ESTIMATED REVENUE FOR THE YEAR 1907.

Removal of engine ashes	$12,000 00
Sale of manure	120 00
Scow refuse deposited by outside parties . .	2,500 00
Rental of Fort Hill Wharf properties . . .	1,100 00
	$15,720 00

Salaries of superintendent, clerks, and messengers in the central office		$10,500 00
Salaries of foremen, sub-foremen, inspectors and clerks at yards		55,401 00
Salaries of messengers		2,500 00
Wages of teamsters and helpers		288,586 00
Wages of watchmen, yardmen and stablemen .		51,338 75
Wages of mechanics in repair shops . . .		41,316 00
Wages of tallymen, dumpers, etc. . . .		38,029 50
Cost of extra teams on ashes and offal . .		55,000 00
Contracts and leases in force:		
New England Sanitary Product Company	$52,400 00	
City Refuse Utilization Company	5,500 00	
Carried forward . . .	$57,900 00	$542,671 25

Brought forward . .	$57,900 00	$542,671 25
Hecht's wharf	11,500 00	
Taxes	4,253 25	
		73,653 25
Collection of ashes in Dorchester and West Roxbury by contract		24,950 00
Collection of offal in Dorchester, West Roxbury, Brighton and East Boston		25,200 00
Hay, straw and grain for horses		50,000 00
Stock and tools for repair shop, including outside shop work		25,000 00
Repairs on stables and sheds		5,000 00
Towing, stock and repairs on dumping-boats and wharves		15,000 00
Printing, stationery, advertising and office items .		4,000 00
Rent of stables and telephones		3,500 00
Outside board and care of horses, ash and offal stock, stable and yard furnishings and travelling expenses		20,000 00
Veterinary and medicine, medical attendance and allowed time on injured men		8,000 00
Fuel, gas and electric lights		3,000 00
		$799,974 50
Estimated income from other departments for work performed by this department for them . .		35,000 00
		$764,974 50

ESTIMATED EXPENDITURES DURING FINANCIAL YEAR ENDING JANUARY 31, 1907.

Expended for pay-rolls, salaries of administrative force, superintendent, clerks, messengers, foremen, inspectors, mechanics in repair shops; also wages of laborers, collecting, removing and disposing of ashes, waste and rubbish and offal; also labor in yards and stables during the financial year ending January 24, 1907, the last six weeks anticipated	$474,482 50
Expended for hired teams, in total . . .	53,376 25
Expended for contracts in total	98,900 00
Expended for stock used and power supplied in repair shop and outside shop work . . .	20,000 00
Expended for hay, straw and grain . . .	45,000 00
Expended for dumping-boats (towing and supplies, anticipating certain bills)	23,819 73
Expended for printing, stationery, advertising and office items	3,736 00
Carried forward	$719,314 48

Brought forward	$719,314 48
Expended for fuel, gas and electric light (anticipating certain bills)	2,800 00
Expended for rental of stables and wharves (anticipating certain bills)	16,800 00
Expended for telephones, and stable and yard, and ash and offal stock	5,900 00
Expended for outside board and care of horses (anticipating certain bills)	3,600 00
Expended for veterinary and medicine, attendance and allowed time on injured men . . .	7,900 00
Expended for horses and use of horses . . .	10,122 00
Expended for repairs on stables, sheds and wharves,	11,200 00
Expended for incidental expenses (damages by city teams, tolls and fares, etc.) . . .	2,000 00
Total	$779,636 48
Less amount paid by other departments anticipating the last eight weeks of the financial year,	36,000 00
	$743,636 48

SEWER DEPARTMENT.

BOSTON, MASS., December 21, 1906.

HON. JOHN F. FITZGERALD,

Mayor of the City of Boston:

SIR, — Replying to Circular No. 19, requesting a detailed estimate of amount needed to carry on the work of this department for the coming year, together with a statement of the expenditures for the current year, I hand you herewith a statement giving the information as requested. Referring to the increase in the amount asked for over the appropriation for the past year I wish to make the following statement: Since 1892 this department has had for maintenance an annual appropriation averaging about $350,000, and at that time had the care of about 349 miles of sewers, which during this period has doubled, as has also the number of catch-basins to be cared for. The main drainage works are doing one-third more duty than they were at that time, and the cost of maintenance of Stony brook has practically doubled. As the principal items of the department's maintenance is the taking care of the main drainage works and caring for the sewers and catch-basins, and as the cost of labor has increased over what it was in 1892 on account of the decrease in the hours constituting a day's work from nine

to eight, and also considering that the price of materials, the cost of feed, etc., has increased since that time, I feel that the sum appropriated should be more than it has been during this period.

There has been a deficit in the maintenance at the close of the fiscal year almost without exception.

I have endeavored not to exceed my appropriation this year, but in doing so I have been compelled to minimize the work done, especially in the cleaning of catch-basins and sewers and in making the necessary repairs to the department buildings.

Yours respectfully,

JOHN J. LEAHY,

Superintendent.

	Estimated Expenditures for 1906–07.	Estimates for 1907–08.
Pumping station	$100,000 00	$110,000 00
Moon Island	14,000 00	19,000 00
Main and intercepting sewers	20,000 00	24,000 00
Tow-boat	7,000 00	7,000 00
Office salaries	16,000 00	25,000 00
Office expenses	5,000 00	5,000 00
Cleaning catch-basins	42,000 00	50,000 00
Cleaning sewers	16,000 00	30,000 00
Labor in yards and lockers	27,000 00	30,000 00
Yards and lockers	7,000 00	10,000 00
Horses, feed, carts, etc.	39,000 00	45,000 00
Repairing catch-basins	9,000 00	10,000 00
Repairing sewers	5,000 00	20,000 00
Stony brook	15,000 00	20,000 00
Examining and locating	8,000 00	10,000 00
House connections	5,000 00	5,000 00
Repairing department buildings	1,500 00	10,000 00
Miscellaneous	13,500 00	20,000 00
	$350,000 00	$450,000 00

ESTIMATED INCOME FOR 1907–08.

Entrance fees	$3,500 00
Sale of old material, etc.	600 00
Metropolitan Water and Sewerage Board	7,700 00
	$11,800 00

STREET CLEANING AND WATERING DEPARTMENT.

BOSTON, MASS., December 15, 1906.

HON. JOHN F. FITZGERALD,

Mayor of the City of Boston:

SIR, — In submitting estimate for the ensuing year I have included fifty thousand (50,000) dollars for a district in Dorchester which is growing so rapidly and is so important a residential section as to demand better care than we have been able to give to it. In my judgment it is imperative that we put in this section a fully equipped district. In the matter of street watering, I would call attention to the fact that the past summer was exceptionally wet, and that to meet normal conditions we will need the amount set apart last year.

ESTIMATE FOR 1907–08.

Salaries and labor account	$325,000 00
Dorchester district	50,000 00
Hired teaming	48,000 00
Hay and grain	16,000 00
Sanitary and Street Department	32,000 00
Cart, machine, stable, tool repairs, etc.	14,000 00
Broom stock, veterinary service, telephone, etc.	9,000 00
Patrol system stock	3,000 00
Sundries	3,000 00
	$500,000 00
Street watering	200,000 00
Total	$700,000 00

Respectfully submitted,

MATTHEW CUMMINGS,

Superintendent.

STREET DEPARTMENT.

BOSTON, December 13, 1906.

HON. JOHN F. FITZGERALD,

Mayor of the City of Boston:

SIR, — In accordance with your Circular No. 19, I herewith submit an estimate, in detail, of the appropriations which will be required to enable this department to perform its

duties during the next financial year, together with a list of streets for which money should be provided to put them in first-class condition, and also an estimate of all income to be received during the year. An estimate of the expenditures of the department for the current year is also submitted:

Labor	$625,000 00
Labor at stone crushers (contractors) . .	250,000 00
Teaming, hired teams	175,000 00
Cost of maintenance and furnishing plant . .	75,000 00
Supplies, stones, gravel, sand, bricks, blocks, etc.,	175,000 00
Removal of snow (labor, $125,000; teaming, $75,000)	200,000 00
	$1,500,000 00

LIST OF STREETS WHICH SHOULD BE RECONSTRUCTED.

Albany street, Kneeland street to B. & A. R.R. bridge	$36,100 00
A street, West First to Congress street . .	20,000 00
Allston street, Brighton to Commonwealth avenue	11,700 00
Battery street, Hanover street to North Ferry,	15,500 00
Blackstone street, North to Fulton street . .	7,500 00
Bowker street, Chardon to Sudbury street . .	9,000 00
Batterymarch street, Milk to High street . .	10,000 00
Bennington street, Central square across Marion street	4,750 00
Chelsea street, Freeport street to Vine street .	10,000 00
Church street, Boylston to Providence street .	2,500 00
Chardon street, Green to Hawkins street . .	6,100 00
Chambers street, Poplar to Charles street . .	5,000 00
Cooper street, Salem to North Margin street .	2,300 00
Cross street, North to Commercial street . .	3,400 00
Causeway street, Lowell to Leverett street .	7,500 00
Clinton street, Merchants row to Atlantic avenue,	22,000 00
Court street, Tremont to Sudbury street . .	15,000 00
Dover street, Albany street to Harrison avenue,	8,000 00
Dacia street, Dewey to Brookford street . .	5,000 00
Dix street, Adams street to Dorchester avenue .	10,000 00
Eastern avenue, Commercial street to South Ferry	11,000 00
Eastman street, from Columbia road . .	4,400 00
Evelyn street, Blue Hill avenue to Norfolk street,	7,400 00
Eliot street, Tremont to Pleasant street . .	15,200 00
Fleet street, Hanover to Commercial street .	7,000 00
Carried forward	$256,350 00

Brought forward	$256,350 00
Fulton street, Lewis to Clinton street . .	26,000 00
Franklin street, Oliver to India street . .	4,000 00
Guild row, Roxbury to Dudley street . .	3,650 00
Hawkins street, Sudbury to Chardon street .	4,700 00
Haymarket square	36,000 00
Hanover street, Union to Commercial street .	37,000 00
Haverhill street, Causeway to Washington street North	19,000 00
Leverett street, Charles street to the bridge .	7,000 00
Medford street, Causeway to Washington street North	5,500 00
Marginal street, Cottage to Ruth street . .	6,000 00
Meridian street, Eutaw to Condor street . .	25,000 00
Marlborough street, Clarendon to Exeter street,	20,500 00
North street, Blackstone to Commercial street .	49,000 00
North Market street, Commercial street to Merchants row	16,000 00
Newbury street, Exeter to Fairfield street . .	13,400 00
Norfolk street, railroad bridge to Morton street,	14,000 00
Park street, Dorchester avenue to Adams street .	6,600 00
Prince street, Salem to Commercial street . .	9,300 00
Richmond street, Hanover street to Atlantic avenue	23,000 00
Saratoga street, Moore street to B., R. B. & L. R.R.	45,500 00
South Market street, Commercial street to Atlantic avenue	19,500 00
Sudbury street, Haymarket square to Court street	20,500 00
Shawmut avenue, Camden to Roxbury street .	17,500 00
Shawmut avenue, Dover to West Canton street,	41,000 00
Thacher street, Endicott to Prince street . .	4,800 00
Union street, Main street to Rutherford avenue,	5,500 00
Washington street, Elm street to Haymarket square	22,000 00
Western avenue, entire length	140,000 00
Warren street, Dudley street across Walnut avenue	12,400 00
Webber street, Harrison avenue to Albany street	4,300 00
	$915,000 00

RECAPITULATION.

Maintenance	$1,500,000 00
Reconstructing streets	915,000 00
	$2,415,000 00

The estimated income of this department is . . $15,000 00

The estimated expenditures of the department for the current year are:

Street Department maintenance	$965,000 00
Street improvements	650,000 00
Columbus avenue, asphalting	150,000 00
	$1,765,000 00

Yours respectfully,

JAMES H. DOYLE,

Superintendent of Streets.

FERRY DIVISION.

BOSTON, MASS., December 15, 1906.

HON. JOHN F. FITZGERALD,

Mayor of the City of Boston:

SIR,—Replying to Circular No. 19, I submit the following estimated expenditures and income for the Ferry Division of this department for the financial year commencing February 1, 1907:

EXPENDITURES.

Weekly wages for employees	$160,000 00
Fuel for boats	37,000 00
Monthly bills for supplies and office salaries . .	58,000 00
	$255,000 00
Income	$105,000 00

ESTIMATED EXPENDITURES FOR YEAR ENDING JANUARY 31, 1907.

Weekly wages for employees	$158,000 00
Fuel for boats	33,658 79
Monthly bills	65,851 33
	$257,510 12

Yours respectfully,

JAMES H. DOYLE,

Superintendent of Streets.

SUPPLY DEPARTMENT.

BOSTON, December 14, 1906.

HON. JOHN F. FITZGERALD,

Mayor of the City of Boston:

SIR, — I estimate the amount required to carry on the work of the Supply Department for coming year, ending January 31, 1908, at $20,000.

The expenditures of this department for the ten months since its establishment (March 1, 1906) have been $15,000.

There is no estimated income.

Respectfully,

MICHAEL J. MITCHELL,

Superintendent of Supplies.

STREET LAYING-OUT DEPARTMENT.

CITY HALL, ROOM 38,

BOSTON, December 13, 1906.

HON. JOHN F. FITZGERALD,

Mayor of the City of Boston:

SIR, —In compliance with Circular No. 19, from your office, dated December 6, 1906, the Street Commissioners submit the following estimates for the Street Laying-Out Department and for the Surveying Division of the same for the financial year 1907–08:

STREET LAYING–OUT DEPARTMENT.

For salaries (including assessment division) . .	$29,500 00
For incidental expenses, including advertising, service of notices, carriage-hire for Commissioners, messenger service, postage, stationery, expense of office, etc.	5,500 00
For care of public lands in charge of the department, and for constructing a landing at Great Brewster Island	3,000 00
For procuring estimates of damages occasioned by demolition, alteration or moving of buildings .	4,000 00
	$42,000 00

The expenditures from this appropriation during the year have been:

For salaries	$26,449 06
For advertising	3,294 72
For printing	1,365 95
For stationery	283 63
For carriage-hire	704 15
For telephone and messenger service	329 69
For books and maps	363 50
For office fittings	192 88
For incidentals	2,038 50
For estimates	1,250 00
For public lands	670 37
For nine weekly pay-rolls to be paid	1,528 83
	$38,471 28

SURVEYING DIVISION.

For salaries	$45,000 00
For supplies, stone monuments and incidentals	4,880 00
For telephone	120 00
	$50,000 00

The expenses of last year with the balance of the year estimated are as follows:

For salaries	$39,300 00
For supplies, stone monuments and incidentals	5,580 00
For telephone	120 00
	$45,000 00

Under the provisions of chapter 323 of the Acts of 1891, the expense of maintenance of the Surveying Division of the Street Laying-out Department was paid from loans. By the terms of chapter 214 of the Acts of 1906 this provision of the law was repealed, and the expense of maintenance of the division must now be met in the usual way; that is, by an appropriation from the tax levy.

Very respectfully,

J. J. O'CALLAGHAN,

Secretary.

TREASURY DEPARTMENT.

CITY HALL, BOSTON, December 18, 1906.

HON. JOHN F. FITZGERALD,

Mayor of the City of Boston:

SIR,— In response to your circular letter, dated December 6, 1906, I submit the following estimate in detail of the need of this department for the coming financial year:

Salaries	$43,000 00
Printing, stationery, advertising proposals for loans, etc., and examination of accounts . . .	2,700 00
Carriage-hire and other expenses of paymasters .	5,200 00
Premiums on indemnity bonds for treasurer and employees	1,600 00
	$52,500 00

ESTIMATED INCOME.

There will probably be received for interest on bank deposits during the year $40,000.

Expenditures for the financial year 1906–07, estimated for January, 1907, draft:

Salaries	$40,660 83
Printing, stationery, advertising proposals for loans, etc., and examination of accounts . . .	2,535 25
Carriage-hire and other expenses of paymasters .	4,505 13
Premiums on indemnity bonds for treasurer and employees	1,311 88
	$49,013 09

Respectfully,

CHARLES H. SLATTERY,

City Treasurer.

WATER DEPARTMENT.

BOSTON, December 18, 1906.

HON. JOHN F. FITZGERALD,

Mayor of the City of Boston:

SIR, — Referring to the Water Department estimates which I submit herewith I desire to say that I have increased

the total amount over last year's estimate by the sum of $55,000, in order to meet the final payment of about $35,000 on this year's pipe contract, which must necessarily be carried over to next year, and to pay for flexible joint pipe contracted for, and also on account of the increased cost of all kinds of materials.

It has been the custom for several years to issue loans for the extension work of the department. If this custom is carried out for the coming year the amount should be at least $300,000, as appears in my estimate.

I estimate the amount needed to carry on the work of the Water Department during the next financial year to be	$900,000 00

The estimate is made up as follows:

Salaries and wages, including engineers . .	$430,000 00
Water-pipe castings, water gates, small iron castings, brass and composition castings, lead and lead pipe, lumber, stable account, teaming, damages, tools, hardware, meters and repairs, repairing streets, printing and stationery, blasting, fuel, travelling expenses and transportation, etc., etc.	170,000 00
Extension and renewal of mains, etc. . .	300,000 00
Total	$900,000 00

The estimated expenditures of the department for the current year will be	$862,500 00

The following is an estimate of the receipts of the department:

From sale of water	$2,581,200 00
From all other sources	35,000 00
Total	$2,616,200 00

Respectfully submitted,

WILLIAM J. WELCH,

Water Commissioner.

WEIGHTS AND MEASURES DEPARTMENT.

SEALER'S OFFICE, December 6, 1906.

HON. JOHN F. FITZGERALD,

Mayor of the City of Boston:

SIR, — In compliance with Revised Ordinances, chapter 3, section 23, I herewith submit to you the amount of appropriation required for the Weights and Measures Department for the year 1907–1908.

Salaries, 1 sealer, 10 deputy sealers, 2 laborers	$20,720 00
Board for 6 horses	1,872 00
Shoeing 6 horses	275 00
Medical attendance, 6 horses	100 00
Repairs on wagons	350 00
Harnesses, repairs on same and stable supplies	150 00
Printing, stock, books, stationery, etc.	353 00
Repairing standards, try scales, new weights, etc.,	75 00
Tools, hardware and repairs	100 00
Ferry tolls and car fare	25 00
Telephone service	120 00
Etching ink, badges and repairing covers, paints, oils, etc.	100 00
Advertising	60 00
	$24,300 00

Estimated expenditure of the department for the current year	$24,250 00
Estimate of income from all sources for the year 1907–1908	5,000 00

Respectfully submitted,

HENRY B. LOVERING,
Sealer of Weights and Measures.

WIRE DEPARTMENT.

BOSTON, December 15, 1906.

HON. JOHN F. FITZGERALD,

Mayor of the City of Boston:

SIR, — In compliance with your Circular No. 19, dated December 6, 1906, I submit herewith statement showing

amount deemed necessary to maintain this department for the year 1907–08, also statement showing the expenditures approximately for the year 1906–07.

Yours respectfully,

PATRICK J. KENNEDY,

Commissioner of Wires.

ESTIMATE FOR MAINTENANCE OF WIRE DEPARTMENT FOR YEAR FEBRUARY 1, 1907, TO FEBRUARY 1, 1908.

Office, including Commissioner's salary	$9,100 00
Interior Division	23,500 00
Exterior Division	27,800 00
Total amount of pay-rolls	$60,400 00
Bills estimated for year from February 1, 1907, to February 1, 1908	7,000 00
Total estimate for 1907–08	$67,400 00

ESTIMATED EXPENDITURES OF THE WIRE DEPARTMENT FOR THE YEAR FEBRUARY 1, 1906, TO FEBRUARY 1, 1907.

Office, including salary of Commissioner	$9,153 64
Interior Division	23,071 62
Exterior Division	27,026 36
Telephone, laboratory and drafting	500 00
	$59,751 62
December bills estimated to be divided to different accounts	1,500 00
Total estimated expenditure	$61,251 62

COUNTY OF SUFFOLK.

CITY HALL, December 10, 1906.

HON. JOHN F. FITZGERALD,

Mayor of the City of Boston:

SIR, — The amount that will be required to pay the expenses of the various courts, salaries and expenses of medical examiners and other county officers, care and repair of all county buildings, except House of Correction, amounts allowed by statute and expenses ordered by the Board of Aldermen, I estimate at $960,000.

The general receipts from the county I estimate at $160,000.

The estimated expenditures for 1906–07 are $955,000.

Respectfully submitted,

J. ALFRED MITCHELL,
Auditor of the County of Suffolk.

PENAL INSTITUTIONS DEPARTMENT.

32 TREMONT STREET, December 15, 1906.

HON. JOHN F. FITZGERALD,
Mayor of the City of Boston:

SIR, — Enclosed please find estimates for the year 1907–08 and expenditures for 1906–07. In the estimate for the appropriation for 1907–08, for the steamer "Monitor," I have included amount necessary to do repairs, ordered by the Board of Health, at the Detention House, as well as to cover the salary of one additional man appointed last year, and vacation expenses for the crew. With this exception there has been no increase in the estimates for 1907–08, as compared with 1906–07, and the sum total for the department is twelve thousand five hundred eighty-five (12,585) dollars less than last year.

Respectfully yours,

JOHN B. MARTIN,
Commissioner.

HOUSE OF CORRECTION, DEER ISLAND.

	1907–1908, Estimates.	1906–1907, Expenditures.
Subsistence	$59,500 00	$53,167 00
Salaries	57,500 00	56,697 00
Fuel	21,000 00	21,016 00
Clothing	10,000 00	8,845 00
Repairs	7,500 00	7,660 00
Agricultural	3,500 00	3,180 00
Furniture and upholstery and household supplies	4,500 00	3,992 00
Bedding	2,500 00	2,060 00
Carried forward	$166,000 00	$156,617 00

Brought forward	$166,000 00	$156,617 00
Religious services	2,000 00	1,930 00
Medical and surgical supplies	1,900 00	1,706 00
Lights	3,100 00	3,710 00
Gratuities	800 00	490 00
Soap and laundry supplies	900 00	732 00
Disinfectants	350 00	275 00
Postage	350 00	302 00
Printing	250 00	210 00
Telephones	300 00	138 00
Stationery	250 00	210 00
Library and school supplies	225 00	166 00
Entertainment of inmates	100 00	74 00
Advertising	75 00	50 00
Insurance	100 00	60 00
Freight	50 00	33 00
Tobacco	250 00	190 00
Ice	—	437 00
	$177,000 00	$167,330 00

STEAMER "MONITOR."

Salaries	$13,235 00	$12,447 00
Fuel	3,600 00	3,453 00
Repairs	3,100 00	2,074 00
Dock rent	4,000 00	4,000 00
Steamer hire	500 00	380 00
Electric lights	25 00	17 00
Chandlery and supplies	450 00	395 00
Telephones and toll	115 00	109 00
Furnishings	25 00	16 00
Printing and stationery	50 00	39 00
	$25,100 00	$22,930 00

OFFICE EXPENSES.

Salaries	$19,065 00	$18,974 00
Printing	300 00	241 00
Stationery	175 00	105 00
Postage	150 00	138 00
Telephones	135 00	122 00
Office expenses	25 00	18 00
Transportation	150 00	40 00
	$20,000 00	$19,638 00

ESTIMATED INCOME.

House of Correction, Deer Island . . .	$2,750 00

RECAPITULATION.

	1907-1908, Estimates.	1906-1907, Expenditures.
House of Correction, Deer Island .	$177,000 00	$167,330 00
Steamer "Monitor" . . .	25,100 00	22,930 00
Office expenses	20,000 00	19,638 00
	$222,100 00	$209,898 00

SUFFOLK COUNTY JAIL.

BOSTON, December 15, 1906.

J. ALFRED MITCHELL, ESQ.,

Auditor of the County of Suffolk:

SIR, — The estimated amount of money deemed necessary for the care and support of prisoners and witnesses in Suffolk County Jail, inside repairs, stable expenses, etc., during the financial year commencing February 1, 1907, and ending January 31, 1908, will be as follows, viz.:

Salaries	$30,000 00
Subsistence supplies	19,000 00
Fuel	4,500 00
Clothing and bedding	1,800 00
Furniture, furnishing and sundries . . .	1,000 00
Gas lighting	1,200 00
Medicines and medical supplies	500 00
Stationery, books, Bibles and printing . . .	350 00
Ice and small items	450 00
Hardware and paint	1,000 00
Aid to discharged prisoners	100 00
Telephone service	125 00
Feeding and shoeing horses and repairs on wagons and harnesses	775 00
General inside repairs	1,200 00
	$62,000 00

ESTIMATED RECEIPTS.

Estimated fines, Superior Criminal Court . .	$20,000 00
Estimated fines at jail	3,000 00
Carried forward	$23,000 00

Brought forward	$23,000 00
Estimated board, United States prisoners and witnesses	500 00
Estimated board of poor debtors	150 00
Estimated from sale of old material . . .	50 00
	$23,700 00

Respectfully submitted,

FRED H. SEAVEY,

Sheriff and Keeper of Suffolk County Jail.

SUFFOLK COUNTY COURT-HOUSE.

BOSTON, December 13, 1906.

J. ALFRED MITCHELL, ESQ.,

Auditor of the County of Suffolk:

SIR, — The estimated amount of money deemed necessary for the care of the Court-house in Suffolk County, and keeping the same in proper condition, and for removing the ashes and snow, during the financial year commencing February 1, 1907, and ending January 31, 1908, will be as follows, viz.:

Salary of Superintendent and wages of engineers, firemen, janitors and necessary assistants . .	$28,000 00
Floor washing	3,500 00
Window cleaning	1,000 00
Removing ashes and snow	300 00
Laundry work	300 00
Telephone exchange	1,000 00
New carpets, cleaning and repairing old ones .	600 00
Cleaning woodwork, walls and ceilings of offices and corridors	1,200 00
	$35,900 00

The estimates for furnishing supplies and making repairs on the Court-house will be furnished by the Superintendent of Public Buildings.

Respectfully submitted,

FRED H. SEAVEY,

Custodian.

PUBLIC BUILDINGS DEPARTMENT.

OLD COURT HOUSE, ROOM 30, December 21, 1906.

HON. JOHN F. FITZGERALD,

Mayor of the City of Boston:

SIR,— My estimate of the amount required for the maintenance of the several district county buildings in charge of this department, the Court-house, Pemberton square, and the Land Court, for the financial year of 1907–08, is as follows:

	Estimated amount for year 1907–1908.	Expenditure for year 1906–1907.
Janitors and cleaning . . .	$9,700 00	$9,124 30
Rent (Land Court) . . .	3,950 00	3,950 00
Fuel	9,500 00	9,360 85
Gas and electric lighting . . .	6,900 00	6,826 23
Water and ice	400 00	397 46
Supplies	1,550 00	1,526 92
Repairs and furniture . . .	15,500 00	15,369 28
Totals	$47,500 00	$46,555 04

Yours respectfully,

JAMES F. NOLAN,

Superintendent of Public Buildings.

[Document 56 — 1907.]

JURY LIST.

1907.

The following list of names of persons liable to serve as Jurors, having been duly prepared by the Board of Election Commissioners in accordance with the provisions of chapter 176 of the Revised Laws, is this day posted in two public places pursuant to law.

JOHN M. MINTON,
MELANCTHON W. BURLEN,
DAVID B. SHAW,
ALPHEUS SANFORD,
Board of Election Commissioners.

1 Old Court House,
Boston, February , 1907.

WARD 1.

Aitken Joseph H. machinist, 35 Falcon st.
Alves George H. harnessmaker, 210 Lexington st.
Anderson Andrew, laborer, 203 Condor st.
Atkinson Charles H. confectioner, 427 Meridian st.

Baker Wallace N. restaurant, 111 Trenton st.
Barkin Elias, retired, 403 Saratoga st.
Barry Arthur L. lineman, 210 Chelsea st.
Barry John H. drygoods, 56 Princeton st.
Battis Martin E. patternmaker, 9 Gladstone st.
Bennett William, fireman, 4 Lexington pl.
Berretta Louis A. insurance, 204 Gladstone st.
Bird Thomas G. galvanizer, 88 Gladstone st.
Bithell William, plasterer, 105 Eutaw st.
Bond George L. salesman, 257 Princeton st.
Boyle John F. clerk, 452 Bremen st.
Bradlee George W. A. salesman, 81 Gladstone st.
Bradley Peter, bricklayer, 26 Morris st.
Bragdon Clifford B. storekeeper, 17 Princeton st.
Brennan Thomas, clerk, 243 Border st.
Brown Edwin G. undertaker, 288 Meridian st.
Bumpus Ira C. saw-filer, 175 Coleridge st.

Call John F. teamster, 201 Saratoga st.
Callahan Timothy F. porter, 24 Trenton st.
Cannon James M. teamster, 210 Saratoga st.
Carlson Birger L. cabinetmaker, 133 Brooks st.
Carroll James S. electrician, 252 E. Eagle st.
Carter Daniel, telegrapher, 31 Princeton st.
Chase Willis B. foreman, 1047 Saratoga st.
Chick Charles M. surveyor, 223 Lexington st.
Choate Newell P. agent, 36 Princeton st.
Clark Thomas F. telegrapher, 342 Meridian st.
Clements John H. machinist, 108 Lexington st.
Clows George J. teamster, 323 Border st.
Cochran James A. grocer, 171 Lexington st.
Cohen Samuel, engraver, 231 Chelsea st.
Collyer George, painter, 159 Marion st.

Ward 1, continued.

Connor Hugh M. bookbinder, 218 Princeton st.
Cotter Frederick E. cornicemaker, 22 Brooks st.
Coughlin James D. deckhand, 396 Chelsea st.
Cragin Louis D. clerk, 46 White st.
Crawford William K. brassfinisher, 16 Bayswater st.
Crocker Carleton W. druggist, 96 Trenton st.
Crowley Daniel F. teamster, 336 Meridian st.
Cunningham John, potter, 146 Falcon st.
Cushman Frank, shipjoiner, 17 White st.

Daley Michael J. teamster, 175 Falcon st.
Daly Michael A. laborer, 577 Bennington st.
Danihy Michael F. horseshoer, 16 Bennington st.
Davis William B. carpenter, 269 Meridian st.
Day Charles W. clerk, 61 Monmouth st.
Devlin Thomas M. clerk, 171 Princeton st.
De Witt William, foreman, 27 Central sq.
De Wolf Charles H. shipwright, 169 Coleridge st.
Dillon John, baker, 279 Paris st.
Doane E. Howard, printer, 80 Princeton st.
Donahue Dennis W. teamster, 15 Trenton st.
Donovan Dennis F. machinist, rear 35 Chaucer st.
Downs Nicholas J. ironworker, 52 Brooks st.
Driscoll John, cigars, 116 Eutaw st.
Driscoll Michael J. foreman, 3 Monmouth st.
Dugan Daniel M. wood and coal, 786 Saratoga st.
Dunn John J. wheelwright, 306 Paris st.

Eddy Thomas, carpenter, 55 Lexington st.
Edmands Augustus D. scalemaker, 3 Monmouth st.

Faber Andrew J. fish, 179 Princeton st.
Farren Matthew J. laborer, 56 W. Eagle st.
Farwell Elmer E. truckman, 114 Lexington st.
Favour Stephen L. clerk, 48 Falcon st.
Ferreira George J. clerk, 104 Lexington st.
Feweor James H. sailmaker, 181 Bennington st.
Finch Frederick W. express, 408 Bennington st.
Finlay Charles W. jeweller, 230 E. Eagle st.
Fitzgerald Joseph, piledriver, 137 Brooks st.
Flynn Cornelius J. merchant, 27 Falcon st.
Folger Eben A. moulder, 136 Falcon st.
Forster Edward W. stenographer, 19 Marion st.
Fraser Richard F. watchman, 614 Bennington st.
Fuller N. Hayward, bookkeeper, 358 Meridian st.

Ward 1, continued.

Gardner Edward W. patternmaker, 95 Trenton st.
Gillis Matthias, carpenter, 109 Moore st.
Gleason Michael, real estate, 16 Trenton st.
Glynn John F. foreman, 11 Monmouth st.
Golden Thomas F. L. cashier, 167 Princeton st.
Goldenberg Samuel, clothing, 391 Meridian st.
Gordon James, carpenter, 33 Trenton st.
Gorrill Frederick H. bridgebuilder, 79 Falcon st.
Gould B. Willard, surveyor, 36 W. Eagle st.
Gove William A. coal, 447 Meridian st.
Graham Benjamin F. cigar dealer, 190 Bennington st.
Grainger George L. civil engineer, 408 Meridian st.
Grant Alexander C. engineer, 49A Saratoga st.
Graves Edward G. tailor, 388 Meridian st.
Graves Thomas F. rubberworker, 289 Havre st.
Gray George E. plumber, 278 Princeton st.
Gurney Franklin P. ironfounder, 21 Princeton st.

Halloran Dennis, machinist, 34 Saratoga st.
Halsall Richard, superintendent, 454 Meridian st.
Hancock William J. printer, 34 Condor st.
Hansford Henry J. gasfitter, 879A Saratoga st.
Harris Charles R. drugs, 259 Meridian st.
Hart Sewall M. collector, 259 Border st.
Haskell Solomon, lumber, 219 Saratoga st.
Hatch Benjamin H. printer, 109 Falcon st.
Healy Peter, wheelwright, 261 Princeton st.
Heffron William, laborer, 84 W. Eagle st.
Herzig Joseph M. electrician, 31 White st.
Higgins Bernard, printer, 647 Bennington st.
Higgins Thomas, shoemaker, 10 Harmony pl.
Hill Arthur W. bookkeeper, 37 Falcon st.
Hill Frederic F. salesman, 101 Trenton st.
Hill Rowland, jr., brassmoulder, 110 Putnam st.
Hitchins Edwin, insurance, 340 Meridian st.
Hodgkins J. Frank, grocer, 243 Princeton st.
Hodgkins Willard H. stereotyper, 60 W. Eagle st.
Holden William H. painter, 40 Eutaw st.
Holloway Charles S. steamfitter, 122 Brooks st.
Holmes Thomas, superintendent, 39 Saratoga st.
Hook Dudley W. electrician, 1088 Bennington st.
Hopkins William J. laborer, 368 Border st.
Howard Lewis B. rigger, 45 Lexington st.
Hulett Curtis L. salesman, 4 W. Eagle st.
Hunter Howard S. electrician, 116 Brooks st.

Ward 1, continued.

Jameson William A. bookkeeper, 36 W. Eagle st.
Johnson Peter, rigger, 4 Eutaw pl.
Josselyn William H. shipper, 5 Monmouth st.

Kane George E. steamfitter, 7 Boardman st.
Keough James, calker, 1098 Saratoga st.
Keough John, clerk, 63 Lexington st.
Keough Martin, contractor, 168 Leyden st.
Kimball Sanford E. clerk, 62 Falcon st.
King Edward R. shipper, 460 Meridian st.
King Harry B. agent, 120 Princeton st.
Knight William E. watchmaker, 55 Farrington st.

Lambert Peter L. clerk, 214 E. Eagle st.
Law William H. shipjoiner, 408 Saratoga st.
Leet Robert H. laundry, 60 Eutaw st.
Livingstone John, foreman, 74 Lexington st.
Low Charles E. distilled water, 66 Falcon st.
Lynch John, corkcutter, 81 Prescott st.

Maclean Alexander A. gilder, 136 Falcon st.
MacNeill Daniel A. bricklayer, 78 Brooks st.
Maginn Edward, jr. machinist, 42 Monmouth st.
Magurn George H. bookkeeper, 62 Bennington st.
Mahoney Richard T. student, 235 Saratoga st.
Mansfield Thomas F. clerk, 305 Harve st.
Marno John, printer, 37 Princeton st.
Maxwell William H. printer, 242 Bennington st.
Mayer Charles H. insurance, 19 Chaucer st.
McCarthy George, insurance, 418 Meridian st.
McCarthy John C. gilder, 624 Bennington st.
McCauley John P. compositor, 132 Marion st.
McClements Joseph, teamster, 13 Condor st.
McClusky Daniel F. brassfounder, 44 Brooks st.
McConnell James W. machinist, 84 Eutaw st.
McCormick John, laborer, 146 Putnam st.
McCormick Martin S. laborer, 56 Bennington st.
McCulpha John H. grocer, 569 Bennington st.
McCusker James F. papercutter, 171A Falcon st.
McDonald James J. machinist, 329 Border st.
McDonald John, engineer, 104 Bennington st.
McDonald William K. tailor, 269 Meridian st.
McElroy Thomas J. laborer, 385 Meridian st.
McGonigle John A. clerk, 53 Falcon st.
McGuire John J. electrotyper, 15 Trenton st.

Ward 1, contiuued.

McKenney William F. clerk, 236 Bennington st.
McKenzie Edward, steamfitter, 121 Falcon st.
McKim John, cabinetmaker, 253 Princeton st.
McKinnon John, ship carpenter, 50 Marion st.
McLaren John G. plasterer, 422 Chelsea st.
McLaughlin Hugh A. plumber, 121 Condor st.
McLaughlin James L. engineer, 228 Princeton st.
McNeil John A. shipjoiner, 41 Marion st.
McQueen John F. machinist, 142 Wordsworth st.
Merigan John J. insurance, 464 Saratoga st.
Mills Alexander, canmaker, 226 Lexington st.
Mills George L. electrician, 135 Falcon st.
Mitchell Edward H. millwright, 77 Eutaw st.
Morris Joseph M. clerk, 153 Putnam st.
Mulcahy Dennis J. grocer, 605 Bennington st.
Murphy Joseph F. plumber, 34 Bennington st.
Murphy Richard E. music, 57 Saratoga st.
Murray Richard F. salesman, 140 Bennington st.

Nagle Eugene F. cooper, 249 Saratoga st.
Nay Marshall O. teamster, 94 Lexington st.
Nickerson Arthur J. engineer, 49 Falcon st.
Nickerson J. Otis, retired, 111 Eutaw st.
Nixon William A. printer, 225 Saratoga st.
Norton William L. stereotyper, 71 Saratoga st.
Nunes Edward J. contractor, 59 Marion st.

O'Brien Edward F. metalworker, 253 Bennington st.
O'Brien Thomas W. painter, 50 Eutaw st.
O'Brien William F. inspector, 116 White st.
O'Donnell Dennis P. gilder, 91 Bennington st.
O'Donnell John F. blacksmith, 131 Princeton st.
O'Donnell Peter, painter, 410 Saratoga st.
O'Flaherty Daniel D. plumber, 136 Bennington st.
O'Keeffe James H. painter, 2 Putnam st.
O'Neil John T. salesman, 153 Princeton st.
O'Neill Thomas J. laborer, 226 Bennington st.
Otis William F. barber, 44 Lexington st.
Overlan John H. potter, 124 Falcon st.

Pangborn Alfred H. tinsmith, 53 Marion st.
Pearson J. Hiram S. accountant, 401 Meridian st.
Pease William T. H. bookkeeper, 164 Lexington st.
Pendleton Ferdinand H. superintendent, 68 Falcon st.

Ward 1, continued.

Pennington George P. designer, 28 Falcon st.
Perroni Giovanni B. finisher, 1092 Bennington st.
Peterson Charles F. clerk, 75 Condor st.
Pigeon George W. sparmaker, 18 Marion st.
Pinkham Amos S. fireman, 78 Homer st.
Pitman James, carpenter, 259 Havre st.
Pool Charles M. printer, 107 Eutaw st.
Porter Henry S. picture frames, 310 Princeton st.
Preston Albert F. inventor, 21 Collins st.
Prior Roscoe H. stair builder, 272 Princeton st.

Quigley John J. merchant, 432 Meridian st.
Quinn John A. lamplighter, 513 Orleans st.
Quinn John E. plumber, 69 Austin av.

Ravenscroft James, jeweller, 296 Lexington st.
Rawlinson Fred, engineer, 36 Bennington st.
Remick Herbert D. broker, 128 Putnam st.
Riley Joseph F. stereotyper, 220 Brooks st.
Ripley John H. music, 216 Brooks st.
Roe James, salesman, 181 Cowper st.
Rogers Arthur D. publisher, 200 Trenton st.
Rogers John F. express, 146 Saratoga st.
Rollins Charles A. agent, 36 Lexington st.

Saflund Charles V. E. bookbinder, 21 Eutaw st.
Sanders Ernest L. paperhanger, 175 Princeton st.
Sawyer Edward T. clerk, 3 Lexington pl.
Scott John H. machinist, 333 Meridian st.
Sears Willard, calker, 95 Trenton st.
Seaver William F. calker, 49 Eutaw st.
Shaw John, foreman, 2 Bennett pl.
Sheehan Thomas, pattern filer, 79 Eutaw st.
Shute Arlbery N. baker, 102 Princeton st.
Small Joshua S. clerk, 173 Trenton st.
Smith Charles, salesman, 21 Central sq.
Smith Ira P. stairbuilder, 125 Lexington st.
Smith John T. machinist, 37 Prescott st.
Smyth Ralph M. salesman, 1 White-street pl.
Snow William H. engineer, 455 Meridian st.
Sorenson Neils P. coppersmith, 678 Bennington st.
Storey John R. bookkeeper, 190 Brooks st.
Sturtevant William B. real estate, 169 Brooks st.
Sullivan Thomas J. plumber, 224 Chelsea st.

Ward 1, continued.

Tansey John, laborer, 343 Border st.
Taylor James A. surveyor, 113 Eutaw st.
Taylor James H. teamster, 11 Saratoga st.
Thibodeau John S. shipwright, 367 Border st.
Thomas John J. teamster, 424 Saratoga st.
Thompson Frank J. upholsterer, 108 Princeton st.
Thurston George O. real estate, 22 Bennington st.
Timmins Thomas L. retired, 61 Marion st.
Turner Robert C. machinist, 252 Paris st.
Tyne John, laborer, 7 Eutaw pl.

Vincent James N. stereotyper, 39 W. Eagle st.

Walsh Thomas A. manager, 348 Saratoga st.
Walters George, rigger, 284 Bremen st.
Watson John, jr. bookkeeper, 208 Gladstone st.
Watts William S. watchman, 36 Monmouth st.
Wells William S. mason, 33 Monmouth st.
Welsh Robert, coppersmith, 290 Bremen st.
Welsh Walter, real estate, 311 Saratoga st.
Wentzell William C. carpenter, 451 Saratoga st.
Wetmore Charles H. S. auditor, 33 Breed st.
White John J. laborer, 25 Central sq.
Whynot George H. clerk, 68 Trenton st.
Whynot Thomas K. teamster, 110 Saratoga st.
Winn John, retired, 240 Paris st.
Winston Edward, laborer, 23 Morris st.
Woods Edward L. expressman, 1 Eutaw pl.
Woods George W. teamster, 167 Bennington st.
Woodside Neil M. grocer, 86 W. Eagle st.
Wyman William E. hardware, 68 White st.

Yeaton Charles L. salesman, 34 Monmouth st.

Zielinger Louis A. baker, 392 Chelsea st.
Zimmer John H. blacksmith, 278 E. Eagle st.

WARD 2.

Abele Frederick W. carpenter, 56 Jeffries st.
Abrams Louis, grocer, 91 Porter st.
Ahlberg Oliver D. clerk, 7 Haynes st.
Anderson John A. cabinetmaker, 119 Havre st.
Archbold Christopher J. salesman, 383 Sumner st.
Austin Christopher W. steamfitter, 20 Havre st.

Barber William A. fish, 44 Paris st.
Barker Frank W. foreman, 233 Everett st.
Baron Abraham, salesman, 121 Havre st.
Barry Peter J. laborer, 190 Sumner st.
Battersby George H. candymaker, 306 Sumner st.
Beale John F. plumber, 83 Paris st.
Beath James S. machinist, 125 London st.
Beldon Charles M. proprietor, 56 Sumner st.
Bellevue Augustus, bridge builder, 15 Maverick sq.
Berry Charles B. roofer, 86 Bremen st.
Boudrow Alfred P. porter, 5 Havre st.
Brady John J. cooper, 65 Gove st.
Brock Harold T. printer, 19 Wesley st.
Brooks Edgar P. clerk, 49 Meridian st.
Buckley John J. teamster, 47 Haynes st.
Burke John E. carpenter, 13 London st.
Butler Edward L. ironworker, 2 Lamson st.

Calder Hector, machinist, 125 Meridian st.
Callahan John J. no business, 66 Gove st.
Cameron Peter J. cutter, 76 Webster st.
Campbell William A. clerk, 36 Gove st.
Cantwell Thomas J. storekeeper, 84 Meridian st.
Casey James, paperhanger, 7 Maverick st.
Cashman Daniel J. telephone, 73 Chelsea st.
Collyer William G. clerk, 187 Everett st.
Corcoran Patrick T. wharfinger, 78 Cottage st.
Cosgrove Daniel, laborer, 185 Paris st.
Coveney William, clerk, 57 Chelsea st.
Crafts William B. clerk, 131 Webster st.
Crawford Edward, engineer, 48 Liverpool st.

Ward 2, continued.

Cronin Patrick T. telegrapher, 2 Rockingham ct.
Curcio Joseph, butcher, 198 Maverick st.

Daly Thomas, driver, 37 Cottage st.
Dillaway, Charles H. jr. treasurer, 150 Webster st.
Dimock William A. longshoreman, 3 Brigham st.
Donahue David A. printer, 174 Webster st.
Donegan Christopher, shipper, rear 115 Everett st.
Donohue Michael, teamster, 79 Cottage st.
Donovan James J. printer, 79 Paris st.
Dorgan John, printer, 31 Porter st.
Douglass James, clerk, 378 Sumner st.
Downing John L. florist, 120 Everett st.
Doyle Patrick, engineer, 520 Sumner st.
Driscoll Michael F. boxmaker, 43 Gove st.
Dunn William J. clerk, 200 Border st.
Dwelley Arthur G. pressfeeder, 49 Maverick st.

Ellis Harry, electrotyper, 44 Jeffries st.
Emerson Fred J. engineer, 207 Webster st.
Erikson Erix, rigger, 37 New st.

Fales Edwin M. broker, 48 Maverick sq.
Fay John B. driver, 142 Everett st.
Fitzgerald Maurice M. salesman, 80 Havre st.
Fitzgerald Michael, teamster, 142 Bremen st.
Fitzgerald Michael F. varnisher, 79 Maverick st.
Flynn Dennis J. clerk, 9 New st.
Foley Daniel F. printer, 15 Wesley st.
Foley William T. cooper, 87 Porter st.
Fowler William L. porter, 297 Sumner st.
Francis John L. teamster, 158 Sumner st.

Garrigan Thomas J. jr. merchant, 225 Paris st.
Garvey James T. calker, 5 Cross st.
Gibbons John C. ironworker, 79 London st.
Glavin John H. teamster, 53 Jeffries st.
Gorman Edward M. grocer, 33 Maverick st.
Gorman Patrick T. civil engineer, 52 Chelsea st.
Graham John W. foreman, 67 Maverick sq.
Grant Frederick, decorator, 1 Brigham st.
Green Matthew T. J. fish, 386 Maverick st.
Greenall William G. insurance agent, 12 Central sq.
Greenblatt Sam, clerk, 37 Chelsea st.
Gustafson John A. machinist, 249 Webster st.

Ward 2, continued.

Haugh John H. boilermaker, 115 Everett st.
Heller Isaac, real estate, 91A Webster st.
Hennessy Lawrence N. clerk, 210 Webster st.
Hetherington James, salesman, 201 Webster st.
Hickey Daniel, laborer, 32 Decatur st.
Hickey James N. boilermaker, 35 Chelsea st.
Hill Henry F. plumber, 180 Paris st.
Hollander William F. teamster, 3 Lewis st.
Hollingsworth James, clerk, 109 Liverpool st.
Hunneman John, jr. clerk, 60 Bremen st.
Hurley Daniel J. piledriver, 50 London st.
Hurley James W. carpenter, 75 Porter st.

Jeffers John J. mechanic, 55 Havre st.
Johnson Charles H. printer, 191 Webster st.

Kane James, boilermaker, 87 Cottage st.
Kelleher John V. clerk, 29 Gove st.
Kennerley John J. metalroller, 213 Webster st.
Kerrigan Daniel M. glassworker, 7 Maverick sq.
Kidder Henry R. foreman, 186 Webster st.
Knutson Peter J. laborer, 241 Webster st.
Koloday Barnet, junk, 151 Chelsea st.

Landregan Nicholas, laborer, 289 Sumner st.
Leary Charles J. clerk, 131 Havre st.
Leary Florence, horseshoer, 13 New st.
Levis John, painter, 206 Bremen st.
Lindstrom Frederick L. machinist, 13 Central sq.
Linehan Joseph A. printer, 33 Everett st.
Love Thomas F. confectioner, 124 Everett st.
Lynn James H. teamster, rear 152 Havre st.

Mallard Henry W. yardmaster, 40 Chelsea st.
Maloney John, clerk, 66 Webster st.
Mason William, coalhandler, 5 Cottage-street pl.
Markey Thomas J. galvanizer, 65 Havre st.
Martin William J. contractor, 551 Sumner st.
Matthews Joshua, merchant, 111A Meridian st.
McCallum James H. roofer, 80 Everett st.
McCarthy Michael J. engineer, 422 Sumner st.
McDonald Alexander J. teamster, 155 Everett st.
McDonald Joseph H. blockmaker, 18 Chelsea st.
McDonald Thomas E. hostler, 9 Meridian st.
McGrevey Cornelius J. trader, 29 Everett st.

Ward 2, continued.

McLaughlin William J. salesman, 80 Everett st.
McLeod William, patternmaker, 56 Sumner st.
McManus Thomas J. machinist, 239 Everett st.
McNabb, William E. boilermaker, 1 Drake's pl.
McPhee Joseph D. shipwright, 263 Webster st.
McPherson Robert L. ironmoulder, 127 Webster st.
McQueeney Thomas, rigger, 211 Maverick st.
McWeeny John, merchant, 143 Meridian st.
Meleendy Sidney H. ice cream, 325 Maverick st.
Milward Frank W. foreman, 27 Havre st.
Monahan John W. electrician, 91 Webster st.
Morrill George E. baker, 10 Paris st.
Morris Samuel H. laborer, 17 New st.
Morrissey Richard, carpenter, 6 Liverpool av.
Moynihan Jeremiah D. horseshoer, 201 Paris st.
Murphy James M. caterer, 132 Marginal st.
Murphy Michael F. retired, 285 Webster st.

Naiherseg Hyman, pedler, 143 Paris st.
Noble William H. painter, 111 Maverick st.
Noll John M. packer, 9 Cross st.

O'Brien Felix T. janitor, 159 Everett st.
O'Brien James F. blacksmith, 328 Sumner st.
O'Brien Lawrence, engineer, 195 Sumner st.
O'Leary John J. clerk, 15 Paris ct.
Osterhaus William, calker, 27 Everett st.

Park Frank M. salesman, 9 Haynes st.
Peers Thomas A. slater, 370 Sumner st.
Pitts George J. metalworker, 29 Border st.
Pitts William J. steamfitter, 101 Maverick st.
Pratt Robert H. retired, 13 Winthrop st.
Prior Archibald J. cooper, 87 Webster st.
Proctor Frederick W. teamster, 141 Meridian st.

Quinlan Michael J. foreman, 20 London st.

Reardon Dennis F. baker, 67 Havre st.
Redmond John J. machinist, 132 Bremen st.
Regan Joseph H. tinsmith, 101 Chelsea st.
Reinherz Moses M. salesman, 119 Havre st.
Reynolds John, engineer, 144 Everett st.
Riley Charles H. junk, 146 London st.

Ward 2, continued.

Ring Thomas P. painter, 102 Cottage st.
Rockwood Ezra R. druggist, 147 Maverick st.

St. George John, laborer, 174 Everett st.
Saunders John H. helper, 82 Sumner st.
Schwartz Bennie M. dry goods, 39 Maverick sq.
Scott John J. clerk, 43 Gove st.
Sears Emery G. barber, 119 Meridian st.
Seelen Charles H. gilder, 20 Everett st.
Segal Jacob N. grocer, 96 Webster st.
Shea James J. clerk, 72 Liverpool st.
Shea Michael, shoemaker, 4 Winthrop st.
Sheehan James, engineer, 36 Havre st.
Simons Alexander, awnings, 46 Paris st.
Smith James R. cabinetmaker, 50 Jeffries st.
Smith William B. teamster, 17 Cottage st.
Smith William H. cutter, 82 Chelsea st.
Sparrow Frederick P. engineer, 281 Webster st.
Splaine Daniel L. clerk, 11 London st.
Stanton James A. metalworker, 141 London st.
Stevenson Thomas, carpenter, 53 Liverpool st.
Stone William H. porter, 106 Maverick st.
Sullivan John F. contractor, 178 Webster st.
Sullivan Michael J. diver, 464 Sumner st.
Sullivan Patrick J. electrotyper, 72 Cottage st.
Sullivan Samuel L. clerk, 66 Paris st.
Sullivan William L. clerk, 247 Sumner st.

Thomas William J. stevedore, 73 Chelsea st.
Toland Dennis, gardener, 81 Border st.
Toomey William J. trunkmaker, 98 Chelsea st.
Tuck William F. grocer, 25 Liverpool st.
Twomey John, no business, 62 Everett st.

Walsh Edmond, retired, 71 Maverick st.
Welch James F. pianomaker, 177 Maverick st.
Welsford George H. sailmaker, 442 Sumner st.
West Albert, engineer, 15 Chelsea st.
White John E. salesman, 90 Marginal st.
Wickett William J. engineer, 217 Webster st.
Williams Berned, agent, 9 Porter st.
Williams Joseph H. coppersmith, 36 Cottage st.

York Charles W. coal merchant, 120 Border st.
Younie William, carriagebuilder, 233 Webster st.

WARD 3.

Addison Maurice R. freighthandler, 79 Elm st.
Ahern Dennis J. cornicemaker, 29 Lexington st.
Archer Albert B. carpenter, 29 Elm st.

Badger Solon F. M. artist, 5 Trenton st.
Baker Patrick H. musician, 38 Prospect st.
Balderson George H. stevedore, 30 Monument st.
Barry John L. draughtsman, 23 Medford st.
Bates Frank H. photographer, 2 Madison av.
Boles Charles A. wireworker, 104 Elm st.
Bossen Charles N. clerk, 4 Jackson st.
Breault Julius, mason, 48 Cottage st.
Brennan Eugene, velvet finisher, 2 School-street pl.
Breslin Edward F. laborer, 69 Bunker Hill st.
Brown William J. milkman, 91 Decatur st.
Browne Joseph A. laborer, 55 High st.
Buckley Dennis, stonecutter, 30 Bunker Hill st.
Burns Edward, marble polisher, 86 Decatur st.
Burns Martin, shipfitter, 18 Prospect st.
Butler James J. clerk, 89 Elm st.
Butler Michael D. foreman, 29 Everett st.

Cadigan Cornelius C. laborer, 94 Monument st.
Cambridge Wallace M. salesman, 6 Hancock st.
Campbell Alexander J. asbestos worker, 24 Everett st.
Carney Philip A. insurance, 33 Elm st.
Carr John P. teamster, 82 School st.
Carroll Henry B. shipper, 9 Stone st.
Chestnut Alexander D. clerk, 4 Trenton st.
Christy James D. clerk, 130 Chelsea st.
Coady Edward L. laborer, 78 Tremont st.
Collins John P. engineer, 19 Polk st.
Collins Michael, coppersmith, 46 Everett st.
Condon James, janitor, 8 Tufts-street ct.
Condon Richard F. clerk, 3 Howard pl.
Connolly Edward, moulder, 67 Green st.
Copithorn Frederic W. clerk, 72 Lexington st.

Ward 3, continued.

Cottrell P. John, hatter, 4 Bunker Hill st.
Coughlin Michael J. laborer, 18 Mystic st.
Cunningham John S. L. upholsterer, 19 Elm st.

Daisy Joseph L. restaurant, 97 Bunker Hill st.
Delaney John, carver, 140 Chelsea st.
Derrick Thomas, jr. teamster, 33 Polk st.
Doherty Neil F. horseshoer, 36 Mystic st.
Doherty Patrick J. clerk, 7 Cross st.
Dolan James E. jr. printer, 32 Green st.
Donnelly Edward F. machinist, 92 Bunker Hill st.
Donovan Dennis D. carriagesmith, 22 Mystic st.
Doody David, clerk, 75 Bunker Hill st.
Dooley Patrick J. teamster, 18 Everett st.
Doran Michael J. real estate, 4 Mt. Vernon av.
Doyle Peter, cornicemaker, 68 Lexington st.
Doyle William H. clerk, 53 Decatur st.
Driscoll James J. ironworker, 22 Trenton st.

Ennis James F. teamster, 72 Bunker Hill st.

Fee Edward, teamster, 72 Monument st.
Finan Frederick P. clerk, 60 Elm st.
Finn Frederick M. clerk, 145 Bunker Hill st.
Fitzgerald John J. gasfitter, 21 Elm st.
Fitzpatrick Thomas H. retired, 36 Bunker Hill st.
Fletcher John E. shoe tips, 67 Tremont st.
Flynn John A. finisher, 23 Polk st.
Foley Andrew D. grocer, 75 Bunker Hill st.

Gallagher Edward M. broker, 58 Lexington st.
Galvin Edward F. clerk, 32 Tremont st.
Gardner Charles H. janitor, 16 Bartlett st.
Garrity John J. clerk, 65 Decatur st.
Geswell Richard F. shipper, 28 Tremont st.
Gibbons Hugh, laborer, 45 Pearl st.
Gibson John A. shipper, 150 Chelsea st.
Gilson James L. foreman, 28 Monument st.
Gordon George R. tailor, 31 Cross st.
Grandison Charles, real estate, 65 High st.
Grandison John J. shipper, 65 High st.
Greer Humphrey, harnesses, 70 Medford st.
Griffin George H. shipper, 32 Lexington st.
Guilfoyle Michael, marbleworker, 32 Moulton st.

Ward 3, continued.

Hackett Frank J. marbleworker, 104 Elm st.
Hall Thomas H. bookkeeper, 57 High st.
Hamilton William A. ironworker, 75 Monument st.
Hanly Edward F. produce, 31 Decatur st.
Hayes John T. bookkeeper, 13 Trenton st.
Herbert William P. paperhanger, 26 Bunker Hill st.
Holmes Hugh R. clerk, 18 Trenton st.
Horan George T. furniture, 47 High st.
Hudson Michael H. plumber, 36 Everett st.
Hurley John J. polisher, 26 Bainbridge st.
Hurley Michael J. printer, 9½ Hancock st.

Jennings Frank C. real estate, 48 Polk st.
Jennings John H. real estate, 42 Polk st.
Jordan Alfred C. woodcarver, 12 Tufts st.
Jordan James H. brassfounder, 89 School st.

Keefe Edward F. barber, 150 Bunker Hill st.
Keleher Patrick J. tailor, 7 Corey st.
Kelley John F. engraver, 32 Marion st.
Kelley John H. bookbinder, 63 Bunker Hill st.
Kelly Patrick, paver, 38 Everett st.
Kinmartin Henry W. painter, 81 Green st.
Krohn Roger A. clerk, 16 Tufts st.

Lamb Charles J. druggist, 30 Ferrin st.
Laughlin James F. clerk, 52 Green st.
Lee John, teamster, 26 Everett st.
Lee Thomas F. iron and brass, 15 Prospect st.
Leonard Richard F. hardware, 16 Cedar st.
Leonard William J. clerk, 11 Mystic st.
Linnehan Edward, teamster, 57 Decatur st.
Lombard Thomas B. shipper, 32 Summer st.
Loughlin John W. clerk, 48 Tufts st.

Mahoney Cornelius E. manager, 4 Bunker Hill st.
McAvoy Peter J. teamster, 64 Elm st.
McCann Peter, painter, 19 Monument st.
McCarthy Charles F. polisher, 11 Fremont pl.
McCarthy John H. porter, 20 Mystic st.
McCarthy Michael J. produce, 23 Elm st.
McCormick John F. jr., clerk, 10 Bartlett st.
McDermott John J. clerk, 49 Decatur st.
McDermott Patrick, music, 12 Cottage st.
McDonnell Patrick, travelling salesman, 40 Corey st.

Ward 3, continued.

McDonough Michael J. engineer, 6 Lexington st.
McEachern Angus D. ironworker, 21 Marion st.
McGee Robert A. coppersmith, 50 Monument st.
McMackin Bernard S. undertaker, 61 Bunker Hill st.
Meaney Frank E. printer, 7 Elm st.
Mehegan Charles H. proofreader, 6 Sprague st.
Moffitt Edward J. roofer, 22 Cedar st.
Montgomery Cornelius J. truckman, 13 Medford st.
Mooney John T. machinist, 14 Mystic st.
Moore James J. clerk, 34 Tufts st.
Morrell Elroy F. accountant, 97 High st.
Murphy Charles H. D. musician, 12 Monument sq.
Murphy Michael F. retired, 24 Mystic st.
Murphy Richard F. collector, 83½ High st.
Murray Edward H. die-setter, 66 School st.

Nagle Edward J. machinist, 28 Elm st.
Neagle David P. clerk, 42 Moulton st.
Ney John, stevedore, 32 Medford st.
Normile William R. upholsterer, 28 Cross st.

O'Brien Daniel J. horseshoer, 137 Bunker Hill st.
O'Brien Patrick, tailor, 24 Everett st.
O'Brien Patrick J. laborer, 39 Polk st.
O'Brien Richard, teamster, 110 Elm st.
O'Brien Timothy, engineer, 84 School st.
O'Brien Thomas F. mason, 32 Everett st.
O'Leary John D. stonecutter, 8 Mystic st.
O'Neill Patrick, messenger, 74 Green st.

Philbrook William A. baker, 23 Tufts st.

Qualters Richard J. clerk, 77½ Bunker Hill st.
Quigg John F. clerk, 8 Tremont st.
Quinn James F. clerk, 4 Bunker Hill st.

Reardon Dennis F. clerk, 44 Cottage st.
Reardon Harry L. clerk, 48 Mystic st.
Rebello Jacintho S. cabinetmaker, 141 Bunker Hill st.
Renihan William J. engineer, 94 Green st.
Riley James J. shipper, 44 Polk st.
Riley Thomas J. teamster, 100 Medford st.
Rodden John L. printer, 13 Corey st.
Rodden Joseph F. clerk, 13 Corey st.
Rogers Edward J. clerk, 11 Marion st.

Ward 3, continued.

Rorke Robert E. clerk, 3 Mystic st.
Rosatto Joseph A. watchman, 64 Green st.
Rothwell Frank A. agent, 13 Sprague st.
Russell Thomas W. furniture, 63 Monument st.
Ryan Frederick F. plumber, 103 High st.

Seavey Frank H. floorwalker, 67 Bartlett st.
Shaw James H. laborer, 65 Bartlett st.
Sheehan Jeremiah C. waiter, 36 Cottage st.
Sheehe Charles E. clerk, 11 Cross st.
Sloane George F. ironworker, 100 Monument st.
Smith, Percy E. clerk, 83 Elm st.
Stacey Francis C. bookkeeper, 34 Prospect st.
Stanton Michael J. marblecutter, 4 Everett st.
Steele Francis, messenger, 8 Tremont st.
Sullivan Edward P. clerk, 85 Pearl st.
Sullivan John H. clerk, 10 Jackson st.
Sullivan Joseph J. clerk, 43 Decatur st.
Sullivan Mortimer J. paver, 64 School st.

Tague Peter F. hardware, 21 Monument sq.
Talpey James H. retired, 29 Green st.
Thrumble John, grader, 40 Cottage st.
Toomey John F. foreman, 103½ High st.
Toomey William H. clerk, 54 Bartlett st.
Towle Constantine E. teamster, 12 Princeton st.
Tyrrell Eugene, fireman, 83 Medford st.

Very Charles W. barber, 6 Trenton st.

Welby Michael, marblecutter, 10½ Hancock st.
Welch John, motorman, 35 Green st.
White Charles H. clerk, 7 Pearl st.
White Edward F. tailor, 20 Mystic st.

WARD 4.

Allen Jonas M. teamster, 4 Ludlow st.

Barrett Edward, finisher, 7 Holden row.
Brady Patrick, teamster, 332 Main st.
Brines Charles E. electrician, 16 Allston st.
Brough William N. musician, 465 Main st.
Bruce Lowell G. clerk, 64 Perkins st.
Burns Dennis B. printer, 18 Mead st.

Cadigan George H. clerk, 104 Baldwin st.
Cadogan John T. horseshoer, 23 Brighton st.
Cannon John J. clerk, rear 13 Beacham st.
Carey Thomas F. brickmaker, 12 Belmont st.
Carey Thomas J. tailor, 11 Russell st.
Carney Martin S. bookkeeper, 76 Pearl st.
Carver William R. clerk, 370 Main st.
Chick William A. painter, 1 Avery pl.
Christie Thomas, cabinetmaker, rear 83 Bartlett st.
Cobb Charles E. bookkeeper, 41 Russell st.
Coleman Richard L. driver, 435 Bunker Hill st.
Collins Cornelius J. laborer, 21 Cook st.
Connolly James 2d, printer, 5 Clark's ct.
Connors Michael J. teamster, 125 Bartlett st.
Cotter John J. electrician, 444½ Main st.
Coughlin Timothy J. clerk, rear 312 Bunker Hill st.
Crowell Silas L. retired, 7 Essex st.
Cullinane John J. shipper, 39 Auburn st.
Curtin Patrick J. foreman, rear 467 Main st.

Dennis Walter B. clerk, 16 Mead st.
Donahue Frederick C. clerk, 115 Bartlett st.
Donahue Michael, teamster, 113 High st.
Donohue John W. millhand, 65 Walnut st.
Doris John P. machinist, 17 Lincoln st.
Dowd John C. blacksmith, 26 Oak st.
Drinkwater Charles H. clerk, 409 Main st.

Elliott Edson H. bookkeeper, 39 Mead st.

Ward 4, continued.

Fardy Thomas F. jr. insurance, 37 Mead st.
Farren Bernard J. conductor, 8 Wall st.
Fellows Philan D. clerk, 16 Sever st.
Finnegan John A. teamster, 7 Auburn st.
Fitzpatrick John B. jr. clerk, 485 Main st.
Flanagan John, grocer, 417 Bunker Hill st.
Fleck Henry J. expressman, 5 Bolton pl.
Frawley James F. clerk, 103 Russell st.

Gallagher James J. plumber, 539½ Medford st.
Gile Edgar S. wheelwright, 30 Eden st.
Grant Owen, motorman, 99 Arlington av.
Greene Joseph F. salesman, 58 Pearl st.

Haley Henry T. stableman, 41 Eden st.
Hally John, laborer, 8 Stark st.
Hamilton Edward C. clerk, 22 Albion pl.
Harkins Joseph T. machinist, 531 Main st.
Harmon Fred E. clerk, 55 Baldwin st.
Hayes John J. bookkeeper, 389 Bunker Hill st.
Heffernan James, woolsorter, 298 Bunker Hill st.
Herlihy John J. teamster, 379 Main st.
Houghton Daniel F. jr. barber, 19 Kingston st.

James Frank, surveyor, 7 Wesley st.
Jennings William H. trunkmaker, 44 Russell st.

Keith Dennis, blacksmith, 16 Essex st.
Kelley Arthur J. clerk, 10 Sackville st.
Kelley Thomas A. insurance, 441 Bunker Hill st.
Kelly Peter J. printer, 14 Pearl st.
Kennedy John J. B. metaltester, 92 Bartlett st.
Kenniston Thomas W. pedler, 341 Bunker Hill st.

Lally Patrick O. teamster, 39 Belmont st.
Lammers, John P. R. hostler, 1 Russell st.
Lawler John T. carriagemaker, 40 Allston st.
Lawton Joseph P. insurance, 331 Bunker Hill st.
Leary Richard S. solicitor, 79 Russell st.
Leonard Timothy F. clerk, 27 Albion pl.
Littlefield Alfred W. wheelwright, 5½ Irving pl.

Magner John J. teamster, 29 Mill st.
Mahoney John J. teamster, 425 Bunker Hill st.
Maloney George T. laborer, 15 Beacham st.

Ward 4, continued.

Manning Frank T. teamster, 6 Irving pl.
Maxfield Harold B. woodworker, 64 Sullivan st.
McCabe J. Albert, draughtsman, 2 Hill st.
McCarron Bernard J. real estate, 17 Albion pl.
McCarthy Eugene P. rigger, 4 Auburn av.
McDonald, James M. clerk, 15 Auburn st.
McDonald Neil, carpenter, 26 Oak st.
McDonald Peter A. clerk, 33 Belmont st.
McEnery Arthur H. clerk, 117 Baldwin st.
McGonagle George F. clerk, 334 Medford st.
McKenna James P. pedler, 63 Sullivan st.
McKinnon Roland, clerk, 6 Wall st.
McMahon Philip C. clerk, 43 Baldwin st.
McNair Alexander W. clerk, 3 Holden row.
McVarish Daniel A. plumber, 35 Mead st.
Mehagan Eugene S. teamster, 39 Essex st.
Mellen Edward J. clerk, 537 Medford st.
Merrigan William F. foreman, 322 Bunker Hill st.
Mitchell Samuel, merchant, 10 Mill st.
Moran Michael F. foreman, 38 Haverhill st.
Mosher Frederic E. teamster, 2 Holden row.
Murdock George S. tinsmith, 5 Auburn st.
Murphy Daniel E. teamster, 51 Baldwin st.
Murphy Thomas F. clerk, 107 Bartlett st.
Murphy William, grocer, 106 Baldwin st.
Murphy William E. electrotyper, 51 Sullivan st.

Nagle Edward, engineer, 49 Sever st.

O'Brien Philip, japanner, 358 Bunker Hill st.
Odiorne George A. machinist, 308 Bunker Hill st.
Oliver Robert W. blacksmith, 244 Bunker Hill st.
Orpen Samuel, printer, 61 Baldwin st.

Palmer Frederick E. brassfinisher, 8 St. Martin st.
Parker William H. iceman, 4 Forest pl.
Pike Henry S. teamster, 9 School-house ct.
Power Michael G. painter, 22 Walker av.
Powers Cornelius, carcleaner, 10 Carter st.
Prendergast Edward J. clerk, 4 Auburn sq.
Priest Lucian J. grocer, 2 Pearl st.

Quigley William H. contractor, 21 Beacham st.
Quinlan Daniel F. clerk, 395 Main st.

Ward 4, continued.

Readdy Michael, custodian, 7 Allston st.
Reed Frederic M. merchant, 83 Russell st.
Restarick William H. blacksmith, rear 449 Main st.
Reynolds Thomas F. driver, 273 Bunker Hill st.
Riley William F. bookkeeper, 101 Baldwin st.
Robinson George H. marblecutter, 84 Cambridge st.
Russell Thomas A. driller, 257 Bunker Hill st.

Savage Charles E. merchant, 9 Russell st.
Scanlan David F. clerk, 1 Auburn st.
Scanlan John E. moulder, rear 29 Parker st.
Shea Patrick H. salesman, 432 Bunker Hill st.
Sheehan John H. printer, 43 Cook st.
Sheilds John B. F. machinist, 43 Sullivan st.
Silver Manuel P. jr. grocer, 651 Main st.
Sinnott William P. clerk, 6 Sheafe st.
Smith Ernest B. foreman, 14 Pearl st,
Smith Frederick, teamster, 34 Walker st.
Stillman Edward N. builder, 25A Auburn st.
Surray Bedford R. laborer, rear 36 Sackville st.

Talbot John F. painter, 18 Haverhill st.
Thornton Joseph, clerk, 21 Kingston st.
Tierney John E. blacksmith, 372 Bunker Hill st.
Tierney Michael F. engineer, 32 Lyndboro' st.
Turnbull Martin J. foreman, 282 Bunker Hill st.

Vickery John, shipper, 111 High st.

Wachter Francis, clerk, 29 Lincoln st.
Webber Albert M. collector, 20 Mead st.
Wholley John J. milkman, 98 Cambridge st.
Wood Percy O. stenographer, 27 Eden st.
Woods John, teamster, 24 Essex st.

Young Edward N. carpenter, 9 Hill st.
Young Franklin S. printer, 41 Eden st.

WARD 5.

Adams Daniel F. electrician, 12 Common st.
Allen Frederick A. engineer, 8 School st.
Allen Sidney A. clerk, 26½ Lincoln st.
Armstrong Francis S. painter, 56 Harvard st.

Bailey Walter B. harnessmaker, 9 Frothingham av.
Barr Charles A. clerk, 62 Washington st.
Benn John M. bookkeeper, 49 Soley st.
Bird Edward A. jr. finisher, 11 Chestnut st.
Brickley James, laborer, 47 Chestnut st.
Brickley William J. clerk, 47 Chestnut st.
Brintnall George O. paperhanger, 52 High st.
Bryant Addison W. carpenter, 101 Warren st.
Buckley Richard J. upholsterer, 33 Cordis st.
Butler Lawrence W. laborer, 36 Austin st.

Callaghan Daniel J. clerk, 72 Washington st.
Callahan John T. grocer, 18 Pleasant st.
Callahan John F. laborer, 39 Pleasant st.
Callahan Robert, laborer, 2 Amsden row.
Carey John A. pedler, 48 Pleasant st.
Carney James J. teamster, 19 Gray st.
Carroll Cornelius J. engraver, 69 Henley st.
Cole Frank E. tailor, 98 Main st.
Collins James E. helper, 52 Park st.
Collins Jeremiah, polisher, 18 Sullivan st.
Conners D. Matthew, clerk, 74 Rutherford av.
Connors Timothy A. mechanic, 41 Soley st.
Corcoran Daniel, laborer, 88 Warren st.
Corcoran Michael, grocer, 69 Austin st.
Cormier Harry E. salesman, 3 Pleasant-street ct.
Crilley Frank, freighthandler, 10 Rutherford av.
Cronin Michael E. teamster, 65 Winthrop st.
Crosby Harry F. bookkeeper, 6 Salem-street av.
Crotty Michael F. clerk, 59 Chelsea st.
Crowley Cornelius J. 2d, steamfitter, 14 Putnam st.
Crowley Cornelius M. marblecutter, 145 Rutherford av.
Crowley Jeremiah J. carpenter, 29½ Austin st.

Ward 5, continued.

Crowley James F. clerk, 31 Union st.
Curtin Michael J. polisher, 48 Rutherford av.
Cushing Herbert E. designer, 237 Main st.

Daly Michael F. wheelwright, 14 Putnam st.
Day Edward T. shipper, 51 Chestnut st.
Dean Robert M. salesman, 49 Rutherford av.
Depner Frederick T. musician, 48 Chestnut st.
Dillon James E. carpenter, 51 Park st.
Doheney James, porter, 54 Harvard st.
Doherty George A. printer, 20 Main st.
Doherty George C. tinsmith, 22 Chelsea st.
Doherty George E. real estate, 2 Adams st.
Doherty John, clerk, 5 Union ct.
Doherty Michael J. elevatorman, 14 Monument av.
Doherty Philip A. compositor, 34 High st.
Donohue William, longshoreman, 5 Winthrop st.
Donovan John J. sealer, 34 Austin st.
Dority George R. engineer, 6 School st.
Dorman Ralph E. coffee roaster, 193 Main st.
Downey James H. sorter, 31 Winthrop st.
Doyle Richard H. engineer, 40 Soley st.
Driscoll Henry J. upholsterer, 20 Chelsea st.
Driscoll James F. teamster, 30 Chapman st.
Dwight William H. clerk, 38 Monument sq.

Fallon Frank J. flowers, 39 Soley st.
Fidler James R. clerk, 93 Henley st.
Flanagan Daniel J. foreman, 18 School st.
Furey Thomas F. clerk, 58 Soley st.

Gately Jeremiah, clerk, 20 Cordis st.
Gee Thomas, engineer, 8 Putnam st.
Gilbride Thomas J. clerk, 21 Prescott st.
Gilmartin James J. teamster, 2 Seminary pl.
Griffin Thomas F. manufacturing, 47 Soley st.

Hadley Warren B. plumber, Waverley House, City sq.
Hallahan James H. clerk, 1 Carey st.
Harvey John J. elevatorman, 5 Pleasant-street ct.
Haynes Frank A. laundryman, 21 Sullivan st.
Hernan Patrick W. contractor, 41 Monument av.
Holland Michael, laborer, 11 Devens st.
Holman Charles F. foreman, 45 Chestnut st.
Hopkins George, jr. shoemaker, 39 Union st.

Ward 5, continued.

Horty Bartholomew A. bartender, 40 Pleasant st.
Horrigan John J. teamster, 85 Chelsea st.
Houghton John A. hostler, 2 Forster's ct.
Hurley Alfred M. grocer, 313 Main st.

Kaliher William H. foreman, 14 Lawrence st.
Kelley Cornelius J. teamster, 35 Lawrence st.
Kelley James J. driver, 63 Chelsea st.
Kelley Patrick, tailor, 84 Henley st.
Kelley Stephen J. clerk, 14 Linwood pl.
Kelley Thomas F. laborer, 37 Washington st.
Kelley William J. clerk, 38 High st.
Kiley Maurice, laborer, 48 Washington st.
Kimball George E. cashier, 7 Prescott st.
King Frank S. driver, 102 High st.
King Michael J. cabinetmaker, 20 Lawrence st.

Laffey William J. clerk, 46A Pleasant st.
Lambert John F. clerk, 46 Chestnut st.
Lynch Thomas F. clerk, 34 Washington st.
Lyons Patrick J. laborer, 21 Pleasant st.

Magrath Timothy F. manager, 51 Pleasant st.
Matheson Matthew, engineer, 17 Cordis st.
Matthews John W. bookkeeper, 46 Harvard st.
McCarthy Charles, printer, 45 Soley st.
McCarthy Eugene J. foreman, 30 Mt. Vernon st.
McCarthy John T. salesman, 42 Washington st.
McCarthy Timothy F. machinist, 19 Harvard st.
McCready John F. clerk, 6 Elwood st.
McDevitt Charles, clerk, 5 Mt. Vernon pl.
McDonough Michael, laborer, 59 Washington st.
McGaffigan Neil J. bookkeeper, 20 Mt. Vernon st.
McGonagle John J. bookkeeper, 5 Wallace ct.
McGuiness James P. wireman, 11 Ellwood st.
McKenney Thomas J. clerk, 27 Soley st.
McLaughlin Michael, laborer, 228 Main st.
McNiece John, teamster, 44 Warren st.
Meade Thomas F. laborer, 31 Pleasant st.
Meleney H. Seward, pictures, 193 Main st.
Merrick Moris, clerk, 29 Winthrop st.
Monagle Bernard J. helper, 67 Austin st.
Mooney John J. clerk, 20 Union st.
Moors Dudley P. cigars and tobacco, Waverley House, City sq.

Ward 5, continued.

Moran William L. clerk, 32 Adams st.
Mullen Jeremiah R. watchman, 10 Miller st.
Murdock John L. salesman, 20 Frothingham av.
Murphy Mortimer H. clerk, 93 Henley st.
Murray George J. clerk, 83 Chelsea st.
Myers Peter A. ropemaker, 91 Chelsea st.

Nagle William D. clerk, 5 Cordis-street av.
Nowlan William H. bookbinder, 14 School st.

O'Brien Patrick F. superintendent, 44 Austin st.
O'Donnell Paul J. jr. telegrapher, 27 Common st.
O'Flanagan Matthew J. baker, 8 Adams st.
O'Halloran James, plasterer, 30 Joiner st.
O'Leary Jeremiah, laborer, 14 Linwood pl.
O'Neil William H. teamster, 66 High st.
Owler Charles W. clerk, 13 Salem st.

Porter Thomas A. messenger, 23 Prescott st.

Quill Patrick J. switchman, 2 Austin st.

Raymond Edward M. real estate, 172 Main st.
Reagan Michael, laborer, 4 Franklin st.
Reardon Eugene F. blacksmith, 39 Union st.
Rennison John, retired, 1 Adams st.
Robbins Frank S. bookkeeper, 14 Monument ct.
Robinson Edward F. foreman, 5 Park st.
Rodgers Thomas, printer, 43 Washington st.
Russell John, upholsterer, 11 Phipps st.
Ryan James P. upholsterer, 1 Stetson ct.

Shea John J. engineer, 32 Soley st.
Small Albert, agent, 20 School st.
Smith Laroy, salesman, 33 Winthrop st.
Stack Richard F. teamster, 80 Washington st.
Steele Frederick E. manager, 40 Mt. Vernon st.
Sullivan Daniel F. clerk, 50½ Washington st.
Sullivan John, clerk, 89 Henley st.
Sullivan Joseph H. B. foreman, 33 Soley st.
Sullivan Thomas D. clerk, 90 Washington st.
Sullivan Timothy, clerk, 7 Washington sq.
Sullivan William H. stonecutter, 11 Adams st.
Sweeney Richard F. clerk, 31 Union st.

Ward 5, continued.

Tansey Patrick H. clerk, 46 Mt. Vernon st.
Tormey James H. hostler, 8 Linwood pl.
Tully Edward J. carpenter, 86 Washington st.
Turner John A. retired, 87 Main st.

Wallace Hugh F. clerk, 91 Chelsea st.
Walsh Michael J. produce, 16 Seminary st.
Warner Albert L. shipper, 229 Main st.
Warren Robert W. upholsterer, 6 Franklin st.
Webster Merit V. compositor, 37 Monument sq.
Weeks Henry C. salesman, 14 Main st.
Wilcomb Frank H. milkman, 9 Lawrence st.
Wilcox Stephen A. merchant, 4 Roughan rd.
Winkley John N. iceman, 26 Cordis st.
Winston Charles E. clerk, 10 Common st.
Wright Samuel A. milkman, 11 Salem st.

Zarella Peter, barber, 27 Common st.

WARD 6.

Amory George F. sailmaker, 58½ Long wharf.

Backman Carl, carpenter, 46 Charter st.
Badaracco Andrew A. retired, 24 Hull st.
Barry James J. jr. japanner, 193 Hanover st.
Bartlett Louis F. printer, 118 Bowdoin st.
Bonner John A. teamster, 30 N. Bennet st.
Boyle Patrick, laborer, 10 Battery st.
Bradman Florentine K. shirts, 7 Bulfinch pl.
Brady Thomas F. roofer, 35 Charter st.
Brennan Richard F. janitor, 48 Snowhill st.
Britt George W. agent, 86 Bowdoin st.
Brophy Thomas E. real estate, 28 Somerset st.
Burnett Andrew, stevedore, 536 Commercial st.

Caffrey Thomas F. teamster, 4 Henchman st.
Callahan James F. clerk, rear 25 Charter st.
Canavan Andrew A. student, 41 N. Margin st.
Cannon Martin A. trader, 102 Endicott st.
Canny Patrick S. jr. teamster, 21 Charter st.
Cashen Joseph B. printer, 31 Cooper st.
Cashin James, rigger, 7 Garden-court st.
Clougherty Bartholomew F. clerk, 2 Copp's Hill ter.
Cohen Abraham, clothing, 400 Hanover st.
Conley Bartley, lithographer, 21 Charter st.
Conley George M. painter, 158 Endicott st.
Cooper William H. machinist, 106 Court st.
Cuneo Augustus, electrician, 199 Salem st.
Cuneo John F. chauffeur, rear 38 N. Bennet st.
Cunio Giam Battista, cigars, 18 Hull st.

Davis Henry W. painter, 17 Allston st.
De Vito William, tailor, 46 Lewis st.
De Voto Louis R. watchman, 164 Salem st.
Dixon George E. student, 201 Salem st.
Doherty Edward J. tinsmith, 56 Snowhill st.
Doherty John, mason, 16 North st.
Dondero Louis J. bookbinder, 25 Mechanic ct.

Ward 6, continued.

Donovan Charles A. clerk, 15 Allston st.
Dowling George H. rigger, 153 Richmond st.
Downey Dennis B. painter, 50 Battery st.
Doyle Richard E. electrotyper, 32 N. Bennet st.
Driscoll Frederick E. teamster, 28 Harris st.
Driscoll James B. student, 13 Hull st.
Duffy James H. property man, 8 Phipps pl.

Eaton Charles F. druggist, 152 Friend st.

Farren Frank P. clerk, 51 Snowhill st.
Finan John J. insurance, Quincy House, Brattle st.
Fishel Charles, merchant, 8 Bowdoin st.
Fitzgerald Frank M. roofer, 2 Copp's Hill ter.
Fitzpatrick Stephen J. bookkeeper, 2 Chessman pl.
Flaherty William J. engineer, 4 Henchman st.
Foley Thomas S. student, 382 Hanover st.

Gaeta Alfonso, clerk, 124 Prince st.
Gibbons William, teamster, 93 Endicott st.
Gleason Edmund W. real estate, 72 Bowdoin st.
Gleason James F. agent, 2 Stillman pl.
Goodman Philip, salesman, 19 Endicott st.
Granara Joseph, jr. grocer, 179 Salem st.
Granara Peter, undertaker, 37 Tileston st.
Granara Ralph, printer, 181 Salem st.
Grant Charles H. upholsterer, 42 Battery st.
Greenlaw William Prescott, president, Hotel Commonwealth, Bowdoin st.

Harrington Bernard E. clerk, 55 Snowhill st.
Hart Henry J. telegrapher, 15 Allston st.
Healey James J. mattressmaker, 282 Hanover st.
Hill James W. merchant, Hotel Bellevue, Beacon st.
Hoff Jonas, clerk, 318 Hanover st.
Howie Henry D. salesman, 150 Bowdoin st.
Hurley Timothy W. gardener, 278 Hanover st.

Keegan John H. marbleworker, 185 Endicott st.
Keenan Lawrence J. clerk, 105 Charter st.
Kelley Thomas A. clerk, 32 Prince st.
Kenires James J. teamster, 48 Tileston st.
Kilduff William J. butcher, Revere House, Bowdoin sq.
Koen John, jr. plasterer, 59 Charter st.

Ward 6, continued.

Lambert John F. clerk, 20 Bulfinch st.
Leary Matthew J. clerk, 35 Charter st.
Leary Michael H. restaurant, 419 Hanover st.
Leverone Nicola, confectioner, 7 Unity st.
Levis Albert, draughtsman, 32 Hull st.
Lipsky Joseph, real estate, 18 Bowdoin st.
Long Timothy E. steamfitter, 4A Allston st.
Lynch Edward J. clerk, 8 Phipps pl.
Lynch Patrick J. printer, 39 Somerset st.
Lynch William E. teamster, 9 Endicott ct.

Madigan William, teamster, 3 Pond-street pl.
Mahoney Daniel J. teamster, 21 Charter st.
Marshall Francis, hotelkeeper, 164 Commercial st.
McColgan Daniel J. clerk, 183 Endicott st.
McDavitt Joseph C. meatcutter, 2 Buttrick pl.
McDermott John, merchant, 44 Cooper st.
McDevitt Cornelius L. bookbinder, 10 Cleveland pl.
McDonald John L. J. metalworker, 427 Hanover st.
McGinley Michael, painter, 181 Endicott st.
McGonagle Hugh, roofer, 44 Cooper st.
McGonagle James, teamster, 43 N. Margin st.
McKenna Dennis F. laborer, 70 Charter st.
McKenzie Isaac, electrician, 5 Fleet st.
McMackin Thomas J. salesman, 98 N. Margin st.
McNulty James, clerk, 30 N. Margin st.
Mealey James C. clerk, 10 Bulfinch pl.
Morton Whitman R. manager, Hotel Commonwealth, Bowdoin st.
Murphy Cornelius F. teamster, 1 Fairfield pl.
Murphy Timothy J. merchant, 366 Hanover st.

Nuss Henry K. broker, 86 Bowdoin st.
Nutter Thomas L. bookkeeper, 126 Bowdoin st.

O'Brien John W. printer, 24 Henchman st.
O'Brien William J. salesman, 86 Bowdoin st.
O'Donnell Francis D. packer, 184 Salem st.
O'Donnell Philip H. clerk, 267 Hanover st.
O'Hare David A. bookkeeper, 1 Garden-court st.
O'Mealie Patrick J. plumber, 16 Hanover av.
O'Neil Mathew, roofer, 172 Endicott st.
O'Neil Michael, tinsmith, 43 Charter st.
O'Neil Thomas, clerk, 14 Charter st.

Ward 6, continued.

Parmelee William, merchant, Hotel Bellevue, Beacon st.
Parodi Frank, photo engraver, 3 Mechanic ct.
Paul Henry, agent, 28 Parmenter st.
Pieper John H. salesman, Revere House, Bowdoin sq.
Pierce Charles E. janitor, 15 Court sq.
Porcella Felice, manufacturer, 33 N. Margin st.

Quinn Patrick, clerk, 24 Somerset st.
Quinn Thomas L. printer, 176 Endicott st.

Rabinovitz Louis, teamster, 7 Bartlett pl.
Robbins Frank L. proprietor, Quincy House, Brattle st.
Rogers Frank E. stonecutter, 8 Tileston st.
Rogers James, 2d, baker, 9 Snowhill st.
Rogers James J. shipper, 31 Cooper st.
Ross James J. moulder, 154 Richmond st.
Rowan Francis J. agent, 98 Endicott st.

Santosuosso Ralph, clerk, 344 Hanover st.
Schell Frank J. musician, 47 Hanover st.
Silva Emanuel F. clerk, 5 Power's ct.
Singer Louis, optician, 17 Stillman st.
Sinnott Maurice J. engineer, 382 Hanover st.
Smith Thomas H. sailmaker, 54 Snowhill st.
Stack James, engineer, rear 308 North st.
Stafford John R. buyer, 4 Bulfinch pl.
Sullivan James W. clerk, 126 Bowdoin st.
Sullivan Joseph J. tinsmith, 175 Washington st. North.
Sutherland, Joseph R. printer, 35 Charter st.
Swansey Bernard A. hackdriver, 3 N. Bennet st.

Thissell Fred A. stenographer, 20 Bowdoin st.
Tucker Charles A. confectioner, 57 Cooper st.

Walsh John F. embalmer, 7 Hull st.
Welch John E. printer, 59 Charter st.
Wheeler Charles M. auctioneer, 66 Bowdoin st.

WARD 7.

Anderson Andrew, rigger, 216 Harrison av.

Barker William A. H. clerk, 106 Tyler st.
Barrett Edward, salesman, 74 Boylston st.
Barrett Edward J. foreman, 104 Hudson st.
Barry James, upholsterer, 97 Tyler st.
Bascom Jonathan A. wall paper, 763 Washington st.
Bass George M. teamster, 35 Warrenton st.
Belser James L. draughtsman, 15 Noanet st.
Bowen Francis D. clerk, 12 Noanet st.
Brooks Thomas C. foreman, 8 Oak st.

Carstens Charles, electrician, 47 Porter st.
Casey William F. clerk, 92 Kneeland st.
Chase John Jay, linotyper, 925 Warrenton st.
Collins James H. laborer, 3 Oliver pl.
Condry William H. decorator, 229 Harrison av.
Connell James J. messenger, 1 Jefferson pl.
Conroy Thomas C. merchant, 23 Common st.
Cook Joseph W. clerk, 81 Tyler st.
Cooper Augustus, mechanic, 34 Warrenton st.
Corliss Willard E. no business, 33 Warrenton st.
Cronin Daniel, laborer, 213 Harrison av.
Cronin Lawrence P. shoe findings, 111 Tyler st.
Crowley William A. H. cutter, 48 Curve st.
Cuff John F. salesman, 215 Harrison av.

Dalton Edward J. woolsorter, 73 Hudson st.
Dalton James L. printer, 7 Common st.
Daly John E. trimmer, 143 Hudson st.
Dever James, painter, 93 Warrenton st.
Diggins Patrick H. carpetlayer, 107 Pleasant st.
Dolan Terrance, grocer, 30 Hudson st.
Donohoe William L. plumber, 43 Curve st.
Doran Patrick, papercutter, 53 Harvard st.
Duggan Thomas F. driver, 58 Hudson st.
Dwyer Daniel J. teamster, 17 Wharf st.

Ward 7, continued.

Earl Michael J. shipper, 51 Albany st.
Edwards Edward E. jr. salesman, 8 Oak st.
Egan Charles H. salesman, 30 Hudson st.
Enwright John F. woolgrader, 4 Jefferson pl.

Falvey Timothy J. telegrapher, 215 Harrison av.
Fanning William F. clerk, 103 Warrenton st.
Farrington Maynard F. gasfitter, 24 West st.
Finnerty George A. plumber, 87 Carver st.
Fitzgerald Humphrey, painter, 52 Carver st.
Fitzpatrick Jeremiah J. teamster, 37 Bennet st.
Fitzpatrick John F. bookkeeper, 92 Oak st.
Flynn Edward, carpenter, 7 Corning st.
Flynn George M. clerk, 58 Tyler st.
Foley John M. cashier, 58 Harvard st.
Frye Edward S. storekeeper, 269 Tremont st.

Gallivan Timothy A. merchant, Adams House.
Gaynor Alexander H. clerk, 70 Oak st.
Geary Timothy J. coachman, 151 Tyler st.
Gill John E. real estate, 13 Wheeler st.
Gilman Edward F. proprietor, 736 Washington st.
Goodwin Frank R. stage hand, 8 Boylston pl.
Goulding Jeremiah J. clerk, 46 Hudson st.
Grant John B. plumber, 34 Warrenton st.

Hall George R. manager, Adams House.
Haney Frank L. printer, 36 Ash st.
Healey James J. teamster, 35 Carver st.
Heffernan Patrick, stonecutter, 62 Beach st.
Hickey James G. hotelkeeper, United States Hotel.
Higgins John J. foreman, 52 Beach st.
Hurley Michael W. janitor, 22 Harvard st.

Johnson John J. janitor, 175 Tremont st.

Kane Edward, laborer, 78 Carver st.
Keating John Frank, clerk, 140 Harrison av.
Keleher Daniel J. printer, 76 Hudson st.
Kelleher Jeremiah F. measurer, 63A Beach st.
Kelly James, tinsmith, 13 Corning st.

Lane Cornelius J. salesman, 5 Boylston pl.
Lavis John, printer, 25 Essex st.
Lawford Charles E. paperhanger, 62 Warrenton st.

Ward 7, continued.

Leary Jeremiah J. housesmith, 38 Hudson st.
Lee Arthur T. pointer, 22 Common st.
Locke George B. moulder, 22 Ash st.
Lowther George P. polisher, 17 Edinboro' st.
Lugrin Arthur W. printer, 28 Hollis st.

MacKay William D. machinist, 14 Burroughs pl.
Mahoney Jeremiah, clerk, 204 Harrison av.
Mahoney Jeremiah J. clerk, 103 Warrenton st.
Manning Francis J. teamster, 14 Noanet st.
Manning Patrick, pipemaker, 79 Hudson st.
Mather William I. salesman, 6 Seaver pl.
McCarthy Jeremiah J. clerk, 38 Hudson st.
McCarthy Patrick H. gasfitter, 9 Ohio st.
McDermott James F. bookkeeper, 2 Tyler st.
McEttrick John J. metalworker, 15 Noanet st.
McGuinness Francis J. mason, 7 Warrenton pl.
Mitchell Patrick, clerk, 226 Harrison av.
Moroney Stephen F. compositor, 46 Tyler st.
Murphy Denis J. plasterer, 47 Broadway.
Murphy Edward F. harnessmaker, 52 Harvard st.
Murphy James H. electrician, 25 Broadway.

O'Brien James J. laborer, 13 Wharf st.
O'Brien John F. foreman, 123 Hudson st.
O'Connell Patrick, laborer, 40 Kirkland st.
O'Connor Timothy, hatter, 105 Warrenton st.
Olds Francis L. grocer, 34 Bennet st.
O'Meara Patrick, ironworker, 22 Tyler st.
O'Neil Edward J. merchant, 137 Hudson st.
O'Rourke James J. meatcutter, 140 Harrison av.
O'Rourke James T. carpenter, 25 Edinboro' st.

Peabody Joseph F. clerk, 11½ Warrenton st.
Pender John J. machinist, 229 Harrison av.
Penney Michael T. machinist, 29 Harvard st.
Polfrey Richard, bookbinder, 70 Oak st.
Powers Geoffrey A. clerk, 75 Kneeland st.

Quinn John J. instructor, 114 Hudson st.

Ratshesky Abraham C. banker, Hotel Touraine, Boylston st.
Reagan Michael F. laborer, 21 Pleasant st.
Reddy Anthony F. printer, 89 Oak st.
Riley Daniel J. clerk, 261 Harrison av.

Ward 7, continued.

Rosendorf Michael J. cigars, 30 Eliot st.
Roth Edward Michael, expressman, 38 La Grange st.
Rowe Hubert L. salesman, 13 Noanet st.
Ryan Mark, storekeeper, 4 Hudson st.

Scales Albert J. cabinetmaker, 1 Seaver pl.
Schneider Adam, storekeeper, 90 Carver st.
Shaughnessy John A. carpetlayer, 6 Nassau st.
Shea Daniel J. electrician, 9 Burroughs pl.
Sheehan James P. flyman, 140 Harrison av.
Singer Samuel, clerk, 236 Harrison av.
Smith Walter A. publisher, 2 Noanet st.
Stevens William H. manufacturer, 247 Tremont st.
Sullivan James J. plumber, 2 Tyler st.
Sullivan Jeremiah J. machinist, 99 Hudson st.
Sullivan William H. clerk, 123 Hudson st.
Sweeney Eugene F. salesman, 65A Beach st.

Toomey Patrick J. teamster, 76 Oak st.
Turner Robert E. chiropodist, 74 Boylston st.

Uriot George J. chauffeur, 190 Harrison av.

Waggett Andrew J. clerk, 46 Harvard st.
Walker William E. woodcarver, 17 Common st.
Ward Charles D. restaurant, 40 Porter st.
Warner John A. engraver, 38 Kirkland st.
Wickens Laurence F. packer, 8 Maple st.
Wilfert George F. cabinetmaker, 90 Carver st.

WARD 8.

Adams Harry F. retired, 5 Mt. Vernon st.
Andrews Eli I. grocer, 7 Blossom st.
Anglin Thomas F. shipper, 4 N. Grove st.
Atchison John A. beltmaker, 59 Hancock st.
Attleton Lewis F. retired, 16 Mt. Vernon st.
Audette Joseph L. machinist, 13 Cambridge st.
Auld Francis L. manufacturer, 10 Hancock st.

Baller Paul, insurance, 37 S. Margin st.
Bath William C. painter, 6 Eaton st.
Bonner James J. laborer, 46 Nashua st.
Bonnie Daniel, electrician, 13 Allen st.
Bowdlear Benjamin W. clerk, 397 Chambers st.
Bradley Matthew, plumber, 215 Cambridge st.
Brady Robert, H. expressman, 30 Auburn st.
Branch Philip N. merchant, 62 Cambridge st.
Brennan Daniel T. granitecutter, 403 Charles st.
Brooks William J. printer, 2 Spring-street ct.
Brown Hyman, furniture, 28 Poplar st.
Brown John H. laborer, 86 Green st.
Burke John J. porter, 23 Chambers st.
Burman Simon, carpenter, 18 Billerica st.
Burns James P. barber, 52 Chambers st.
Butler James H. boatkeeper, 32 Auburn st.

Cabot Frederick C. goldbeater, 11 Temple st.
Canfield Daniel D. machinist, 12 Lynde st.
Caplan David, trimmings, 52 Lowell st.
Carr John J. clerk, 53 Allen st.
Cass Louis, agent, 30 Chambers st.
Chapman John E. trustee, 31 Mt. Vernon st.
Charak Thomas, clerk, 151 Leverett st.
Clancey Maurice, teamster, 61 Allen st.
Clark James J. teamster, 39 Allen st.
Cleary Michael, bricklayer, 23 Joy st.
Coffey John F. feeder, 32 N. Grove st.
Coffin Rufus, broker, 5 Mt. Vernon pl.
Cohen Benjamin, junkdealer, 139 Brighton st.

Ward 8, continued.

Cohen Meyer, plumber, 55 Lowell st.
Cohen Sam, teamster, 78 Green st.
Cohen Samuel, tailor, 52 Auburn st.
Cohen Samuel, tailor, 69 Brighton st.
Coleman Charles, druggist, 39 Cambridge st.
Coleman George F. druggist, 39 Cambridge st.
Collins John J. shipper, 57 Allen st.
Collins Patrick, printer, 16 Causeway st.
Conway James, porter, 74 Allen st.
Corcoran Daniel, laborer, 66 Billerica st.
Crane Joseph J. clerk, 13 Allen st.
Crowley James L. glazier, 186 Chambers st.
Crowley John S. blacksmith, 401 Charles st.
Crowley Timothy, printer, 5 Eaton st.
Cummings Patrick, messenger, 13 Billerica st.
Curtin Thomas, packer, 57 Spring st.
Cutter George F. bookbinder, 30 Poplar st.

Dacey William H. carriage trimmer, 45 Allen st.
Dalton John J. tobacco dealer, 379 Charles st.
Daly John, machinist, 76 Green st.
Devlin Michael J. upholsterer, 25 Bowdoin st.
Doherty Michael, carpenter, 46 Nashua st.
Doherty Patrick, varnisher, 33 Lynde st.
Doody James E. chairmaker, 15 Bowdoin st.
Dooley Joseph, printer, 50 Temple st.
Doris William D. proprietor, 68 Causeway st.
Dowling John J. publisher, 2 Mt. Vernon pl.
Doyle Moses P. printer, 38 Nashua st.
Driscoll James J. typefounder, 60 Allen st.
Duffy William A. laborer, 67 Brighton st.
Dugan Henry J. beltmaker, 20 Nashua st.

Epstein Louis H. tailor, 20 Lowell st.

Feldman Barnett, clothier, 39 Minot st.
Feldman Joe, merchant, 23 Lowell st.
Finnigan Henry M. electrician, 6 Eaton st.
Flanagan William, painter, 21 Staniford st.
Fraser John, machinist, 26 Lynde st.
Freedman Joseph, painter, 6 Barton ct.

Gans Louis, trader, 15 Cotting st.
Gargan Thomas F. foreman, 10 Cypress st.

Ward 8, continued.

Geary Richard, teamster, 137 Leverett st.
Goldberg Max, cutter, 98 Brighton st.
Goldman Simon, tailor, 19 Milton st.
Goldstein David, plumber, 56 Billerica st.
Gorey Patrick J. clerk, 28 Allen st.
Gorman Thomas A. storekeeper, 60 Nashua st.
Graham Henry J. elevator, 37 Billerica st.
Grant Henry R. retired, 5 Mt. Vernon pl.
Greeley Michael J. laborer, 83 Joy st.
Green Jacob L. druggist, 80 Green st.
Griffin Peter E. painter, 16 Nashua st.
Griffith Edward, retired, 35 Mt. Vernon st.
Grinnell Charles E. W. manufacturer, 12 Mt. Vernon st.
Guild Calvin D. shipper, 6 Staniford st.
Gunn James T. teamster, 347 Charles st.
Gunn John A. clerk, 46 Poplar st.

Hagerty William A. upholsterer, 27 Billerica st.
Hallahan James S. clerk, 35 Allen st.
Hamill Hugh H. agent, 15 Hancock st.
Hardyman William A. porter, 43 Lynde st.
Harrington John J. clerk, 32 Brighton st.
Hartford Frank B. clerk, 99 Chambers st.
Hartigan Patrick J. driver, 62 Allen st.
Havlin Edward F. clerk, 38 Staniford st.
Havlin Peter A. teamster, 183 Chambers st.
Hearn James, mason, 39 Cambridge st.
Henry Thomas J. shipper, 58 Allen st.
Hermann Morris M. clerk, 7 Eaton st.
Higgins Patrick, engineer, 5 Poplar st.
Holmes Thomas W. architect, 1 Mt. Vernon pl.
Horan Joseph P. marbleworker, 7 Hale st.
Howard Thomas H. clerk, 27 Chambers st.

Ingalls George W. locksmith, 40 N. Anderson st.

Johnson Albert J. clerk, 28 Hancock st.
Johnson Hans, laborer, 14 Lynde st.
Jones W. Clifton, bookkeeper, 26 Lynde st.

Kaplan Maurice, clerk, 51 Allen st.
Kelly John N. paper cutter, 327 Charles st.
Kendelan John F. clerk, 15 Allen st.
Kennedy John T. clerk, 37 Lynde st.

Ward 8, continued.

Knowlton Albert L. shipper, 18 Staniford st.
Krinsky Abraham, tailor, 25 Billerica st.

La Point William H. cigarmaker, 2 Lynde st.
Laughlin Owen, clerk, 3 Bowdoin st.
Lawson Elmer C. electrician, 48½ Green st.
Leary William J. clerk, 68 Causeway st.
Leonard James F. clerk, 68 Causeway st.
Leonard John F. teamster, 68 Causeway st.
Levatinsky Max, butcher, 17 Hale st.
Levenson Joseph H. agent, 87 Leverett st.
Levine George, jeweller, 16 Leverett st.
Lightman Mike, pedler, 190 Chambers st.
Lincoln Joseph, clerk, 25 Lynde st.
Lomasney William R. locksmith, 23 Eaton st.
Longfellow Alexander W. clerk, 12 Mt. Vernon st.
Lovell George F. mechanic, 38 Hancock st.
Lowe George A. engineer, 62 Allen st.
Lynch John J. plumber, 3 S. Margin st.

Maddock Robert E. cutter, 45 McLean st.
Madigan J. Frank, salesman, 25 Hancock st.
Maguire Hugh A. glazier, 157 Leverett st.
Maguire John L. clerk, 108 Staniford st.
Maguire Joseph P. teamster, 28 Nashua st.
Maguire Michael, machinist, 73 Staniford st.
Malone Thomas, blacksmith, 53 Lowell st.
Margolies Natan, salesman, 25 Allen st.
McCaffery Philip, laborer, 47 Joy st.
McCarthy Dennis J. clerk, 15 Allen st.
McCloskey James J. teamster, 27 Causeway st.
McCormack Herbert T. salesman, 57 Hancock st.
McGrath Patrick, laborer, 4 Leverett st.
McIntire John, printer, 57 Green st.
McIntyre Daniel, jr. painter, 73 Staniford st.
McLaughlin Patrick J. teamster, 5 Bridge ct.
McLeod Daniel, teamster, 124 Staniford st.
McQuade Henry, shipper, 60 Chambers st.
Merrill Pearl W. manufacturer, 31 Bowdoin st.
Monjet Louis F. roofer, 99 Chambers st.
Moore Charles H. porter, 69 Joy st.
Moran Bartholomew, teamster, 36 Nashua st.
Moran Patrick, teamster, 10 Bridge ct.
Morse John J. bookbinder, 78 Poplar st.

Ward 8, continued.

Mountain Timothy F. porter, 35 Billerica st.
Mullally Daniel, polisher, 54 Auburn st.
Mullally William J. clerk, 327 Charles st.
Mulvey James J. tinsmith, 14 Milton st.
Munn George, jr. laborer, 99 Chambers st.
Murdock William, baker, 68 Poplar st.
Murphy Cornelius J. porter, 8 Willard st.
Murphy Dennis J. painter, 3 Billerica st.
Murphy Edward J. stevedore, 20 Leverett st.
Murphy Jeremiah L. salesman, 21 Allen st.
Murphy William F. fireman, 23 Eaton st.
Murray John H. shoemaker, 22 Billerica st.

Nichols Ansell, teamster, 16 N. Anderson st.
Noonan Daniel E. clerk, 2 Lynde st.
Nowell Henry John, cabinetmaker, 29 Hancock st.

O'Brien Henry J. safemaker, 21 Eaton st.
O'Brien John M. clerk, 55 Joy st.
O'Brien John P. clerk, 73 Chambers st.
O'Brien Martin J. reporter, 29 Allen st.
O'Brien William T. agent, 13 Allen st.
O'Connor Jeremiah jr. electrician, 359 Cambridge st.
O'Connor Michael, steamfitter, 359 Cambridge st.
O'Donnell Thomas, carver, 301 Cambridge st.

Pasco Charles W. printer, 31 Bowdoin st.
Patterson William, painter, 16 Kennard av.
Peak Myron S. merchant, 39 Temple st.
Pemberton William H. laborer, 5 Fruit st.
Pendergast William J. mason, 30 Auburn st.
Peyser Isaac H. clothing, 80 Green st.
Pinansky Simon, pedler, 106 Brighton st.
Porter Frank R. salesman, 3 Allen st.
Potter Frank B. real estate, 4 Derne st.
Power Patrick, printer, 24 Willard st.
Powers Michael G. clerk, 28 Temple st.

Quigley William, teamster, 399 Charles st.
Quinn William F. stripper, 15 Parkman st.

Rehill James F. roofer, 15 Eaton st.
Robinson Jacob, salesman, 73 Hancock st.
Roper John T. laborer, 27 N. Anderson st.
Rosenfield Harry, auctioneer, 41 Lynde st.

Ward 8, continued.

Rugg Charles, janitor, 34 Staniford st.
Ryan Dennis J. polisher, 29 Lynde st.
Ryan George J. clerk, 25 Eaton st.

Sargent William S. clerk, 16 Hancock st.
Saville Elmer E. clerk, 26 Hancock st.
Semon Benjamin, cutter, 44 Lowell st.
Shaw Alfred L. gasfitter, 31 Lynde st.
Sheehan William J. clerk, 21 Hancock st.
Shepard Albert L. salesman, 19 Joy st.
Shepherd Edwin F. clerk, 84 Staniford st.
Shiebeler Charles H. messenger, 37 Billerica st.
Shoolman Joseph, real estate, 47 Allen st.
Sigel Morris, cigarmaker, 35 Poplar st.
Silverstein Morris, insurance, 63 Lowell st.
Singer Loui, tailor, 14 Minot st.
Slattery James P. jeweller, 15 Temple st.
Smith Alfred, solderer, 13 Cambridge st.
Smith Louis E. W. storekeeper, 28 Poplar st.
Somers Hugh, driver, 13 Billerica st.
Somers James W. upholsterer, 71 Joy st.
Soutter James T. retired, 5 Mt. Vernon pl.
Stokes James F. plumber, 377 Charles st.
Stone Charles D. grocer, 30 Hancock st.
Strous Julius, merchant, 39 Cambridge st.
Sullivan Daniel M. teamster, 54A Leverett st.
Sullivan Francis J. glazier, 9 Allen st.
Sullivan Patrick, teamster, rear 34 Lynde st.
Sullivan Timothy, engineer, 48 Nashua st.
Sullivan Timothy P. plasterer, 55 S. Margin st.
Sweeney Bernard F. clerk, 22 Chambers st.
Sweeney Timothy D. printer, 45 Hale st.

Tafe Henry L. clerk, 29 Parkman st.
Thomas Fred, blacksmith, 30 Causeway st.

Viall Thomas, salesman, 4 N. Anderson st.

Walsh Edward, laborer, 47 McLean st.
Walsh John, teamster, 32 Allen st.
Waters Bartholomew J. cornices, 57 Ridgeway lane.
Waterton Walter, caterer, 14 Hancock st.
Weinberg Hyman, pedler, 174 Chambers st.
Weiner Max, tailor, 36 Lowell st.

Ward 8, continued.

Welch John F. clerk, 401 Charles st.
Welsh James E. glazier, 60 Nashua st.
Wexler Adolf, broker, 9 Temple st.
Wilson Abraham A. cigarmaker, 13 Poplar st.
Winn Thomas J. carpenter, 64 Billerica st.
Wynne Edward, shipper, 64 Billerica st.

Yates George, steward, 7 Staniford st.

WARD 9.

Altier Peter, barber, 14 Genesee st.
Altmann Samuel, real estate, 45 Compton st.
Anderson Charles J. W. jeweller, 33 Union pk.
Armstrong Arthur, pedler, 1 Adams ct.
Aronson Jacob, painter, 8 Cobb st.

Barnes George J. machinist, 17 Dwight st.
Barr Thomas H. mason, 9 Bond st.
Barrett John J. driver, 100 E. Dedham st.
Barrett John J. salesman, 28 Bradford st.
Barry Robert J. clerk, 24 Davis st.
Becker Charles J. furniture polisher, 67 Emerald st.
Bigelow George P. retired, 14 Upton st.
Bloom Nathan, tailor, 14 Laconia st.
Blumberg Julius, designer, 20 Davis st.
Brady James F. clerk, 1463 Washington st.
Brett Edward J. polisher, 5 Rollins st.
Brewer Charles, restaurant, 26 Village st.
Brookings Walter F. engineer, 7 Dwight st.
Brown Thomas R. caterer, 354 Shawmut av.
Brown Walter, janitor, 43 Albion st.
Burke Frank A. restaurant, 580 Tremont st.
Burns John E. clerk 98 Albion st.

Carew John V. stonecutter, 627 Harrison av.
Carey Daniel, mason, 34 Troy st.
Carroll James J. pianoworker, 11 Taylor st.
Cellarius Theodore W. bookkeeper, 27 Union Park st.
Clark Daniel, contractor, 322 Shawmut av.
Clark David R. salesman, 4 Union pk.
Clark Harry L. printer, 10 Union pk.
Cohen David H. boots and shoes, 32 Genesee st.
Connell Jeremiah, printer, 58 Union Park st.
Connolly Daniel L. undertaker, 33 Malden st.
Conway David V. driver, 21 Union Park st.
Costello Walter E. clerk, 35 Oneida st.
Cregan John, janitor, 15 Lucas st.
Crowley Denis F. photographer, 5 Emerald st.
Crowley Henry J. clerk, 2 Genesee st.

Ward 9, continued.

Crowley J. Frank, real estate, 300 Shawmut av.
Crowley John F. moulder, 114 Malden st.
Crowley John J. clerk, 25 W. Dedham st.
Cull Michael, pressman, 7 Davis st.
Cunningham William H. bookkeeper, 9 Upton st.
Curley Michael, clerk, 80 Malden st.
Currie John, grocer, 14 W. Dedham st.

Davis Louis, florist, 58 Compton st.
Day William J. merchant, 9 Dwight st.
Dockrell Thomas, real estate, 5 Bond st.
Does Joseph P. cutler, 60 Castle st.
Dolan Michael W. gardener, 16 Laconia st.
Dold Arnold, machinist, 2 Bush st.
Donovan Daniel J. teamster, 2 Malden ct.
Donovan James, retired, 71 Emerald st.
Downey John T. clerk, 19 W. Dedham st.
Drew Thomas, teamster, 4 Pelham st.
Driscoll John S. optician, 29 Dover st.
Driscoll Patrick J. clerk, 97 Union Park st.
Ducey Thomas, clerk, 32 Emerald st.
Dudley George, porter, 17 Bradford st.
Duffy Michael J. clerk, 22 Davis st.
Duffy Thomas E. marbleworker, 2 Hawthorn pl.

Elliott Frank P. blacksmith, 549 Harrison av.

Feeney Frank J. gasfitter, 6 Dover st.
Finnegan David A. supervisor, 122 Malden st.
Finnigan John F. driver, 11 Rollins st.
Finnigan William J. gasfitter, 493 Harrison av.
Flanagan Joseph A. laborer, 35 Rochester st.
Ford Michael T. clerk, 118 E. Canton st.
Fossa James, C. clerk, 23 Milford st.
Freeman Willis J. ironworker, 22 Albion st.
Frost Emery W. janitor, 5 Hawthorn pl.
Fuller Thomas R. sign painter, 1 Emerald st.

Gerraughty Daniel S. mailer, 364 Harrison av.
Godsell John, carpenter, 17 Decatur st.
Goff Jeremiah, electrician, 17 Way st.
Goldstein Hyman H. gasfitter, 10 Cobb st.
Gordon Joshua H. civil engineer, 20 Albion st.
Gould Walter J. tailor, 35 Union Park
Graham John B. bricklayer, 14 Emerald st.

Ward 9, continued.

Graham John F. bricklayer, 12 Rochester st.
Grinnell George T. packer, 5 Troy st.
Grozinger George M. steamfitter, 11 Rollins st.

Hall Henry, machinist, 7 Laconia st.
Hall Sobieski J. insurance, 36 Union pk.
Hanley Timothy, gardener, Hotel Florence, Florence st.
Hanlon Michael W. ironworker, 249 Albany st.
Harrigan Michael J. clerk, 1 Decatur st.
Harrington John T. clerk, 25 Dwight st.
Hart William T. stenographer, 328 Shawmut av.
Hawes Thomas F. boilermaker, 7 Andrews st.
Higgins William H. teamster, 11 Paul st.
Hill George A. blacksmith, 24 Rollins st.
Hoff John C. upholsterer, 14 Garland st.
Holson Paul, shoes, 1098 Washington st.
Holthaus Joseph H. coppersmith, 38 Village st.
Houston Samuel W. gasfitter, 17 Middlesex st.
Howell Albert J. clerk, 36 Oneida st.

Jacobs Sam, tailor, 408 Tremont st.
Jones Warren E. wood engraver, 4 Ringgold st.

Keats Charles, carpenter, 1 Garland st.
Kelley Frank E. salesman, 152 Shawmut av.
Kelley John W. carpenter, 5 Fort av.
Kelly Hugh, salesman, 22 Village st.
Kennedy Francis J. draughtsman, 8 Groton st.
Kennedy Peter, steamfitter, 9 Hanson st.
Keogh George P. clerk, 258 Shawmut av.
Kittredge Henry S. clerk, 2 Asylum st.
Krim Francis J. clerk, 161 Shawmut av.

Lang Henry, machinist, 536 Tremont st.
Lanigan James J. provisions, 40 E. Canton st.
Leary Daniel J. laborer, 24 Bradford st.
Leary John T. janitor, 33 Albion st.
Lee Dennis H. expressman, 24 W. Dedham st.
Lehman Joseph P. clerk, 29 Dover st.
Lennon John J. insurance, 23 Dwight st.
Linihan Denis A. grocer, 54 E. Dedham st.
Lynch Michael J. designer, 45 Emerald st.
Lynch William J. jr. shipper, 3 Bradford st.
Lyons Augustus, clerk, 42 Union Park st.
Lyons James N. mechanic, 103 Union Park st.

Ward 9, continued.

MacDonald Joseph C. woodworker, 1098 Washington st.
Maddalena Daniel, caterer, 30 Emerald st.
Mahoney Jeremiah J. sawyer, 113 Union Park st.
Martin George E. confectioner, 1417 Washington st.
McCarthy Thomas F. clerk, 98 Albion st.
McConlogue Charles, collector, 22 Village st.
McCormack John A. barber, 110 Castle st.
McCormick Daniel W. expressman, 107 Shawmut av.
McCormick Joseph A. photographer, 335 Shawmut av.
McElroy Thomas H. draughtsman, 85 Waltham st.
McGarry John W. carpenter, 21 Middlesex st.
McKeown John G. machinist, 31 Compton st.
McLaughlin James, butcher, 43 Dover st.
McLaughlin William T. moulder, 50 Malden st.
McNamara Henry F. horseshoer, 249 Albany st.
Meroth Louis A. jeweller, 80 Middlesex st.
Meserve John H. periodicals, 31 Compton st.
Monroe Carl, paperhanger, 10 Groton st.
Moore George, grocer, 29 W. Dedham st.
Moore James H. teamster, 18 Bradford st.
Morgan James F. bookkeeper, 85 Albion st.
Morrison Howard F. printer, 31 Dwight st.
Murphy Andrew J. printer, 80 Malden st.
Murphy James H. carpenter, 12 Bond st.
Murphy Patrick, merchant, 35 Village st.
Murray James I. insurance, 33 Albion st.

Neal James, machinist, 33 Emerald st.
Nickerson Joseph E. coal dealer, 62 Troy st.

O'Brien Dennis F. printer, 15 Dwight st.
Ochs Edward S. real estate, 302 Shawmut av.
Orpin Frank J. printer, 87 Waltham st.
O'Shea Mark P. housesmith, 17 Savoy st.

Parker Oscar, laborer, 32 Bradford st.
Plunkett Henry E. mechanic, 34 Rochester st.
Post Fred S. proofreader, 604 Tremont st.
Power John A. salesman, 494 Tremont st.
Prescott William E. clerk, Hotel Florence, Florence st.

Quigley Daniel F. engraver, 65 Emerald st.
Quinlan John H. engineer, 303 Albany st.

Ward 9, continued.

Richards Frank, woodturner, 30 Dwight st.
Richardson Charles D. manufacturer, 65 Compton st.
Richardson Henry C. steamfitter, 16 Milford st.
Richardson Martin C. expressman, 150 Castle st.
Ricks Baylor, storekeeper, 60 Dover st.
Robinson Robert M. manufacturer, 17 Albion st.
Rogers Samuel, provisions, 63 Compton st.
Ross Henry D. printer, 7 Waltham st.
Rothfuchs William H. baker, 253 Shawmut av.
Ryan Michael H. floorman, 196 Shawmut av.
Ryan William B. plumber, 10 Middlesex st.
Ryan William J. clerk, 82 Albion st.
Ryder Clarence M. provisions, 25 Upton st.

Scott William C. foreman, 181 Shawmut av.
Seavey John S. F. engineer, 17 Pelham st.
Seymour Francis D. paperhanger, 20 Savoy st.
Shea Michael M. teamster, 12A Cherry st.
Shine Edward L. plumber, 40 Village st.
Silberman Jacob, grocer, 5 Seneca st.
Simmons William P. plasterer, 100 Albion st.
Sims William A. janitor, 359 Shawmut av.
Smith George H. stonecutter, 13 Waltham st.
Smith James H. bookkeeper, 5 Hanson st.
Smith John W. electrician, 79 Albion st.
Spear Alfred, clerk, 1098 Washington st.
Stewart Andrew C. printer, 27 Dwight st.
Stewart Angus, carpenter, 77 Village st.
Stromberg Daniel, finisher, 15 Dwight st.
Sugarman Solomon, merchant, 33 Village st.
Sullivan Daniel J. teamster, 299 Albany st.
Sullivan Daniel L. teamster, 4 Pelham pl.
Sullivan Michael F. cabinetmaker, 11 Oswego st.
Sweeney Dennis, grocer, 422 Tremont st.
Sweeney Jeremiah, teamster, 2 Florence st.
Symes James A. insurance, 5 Rochester st.

Taaffe James A. electrician, 25 Malden st.
Temple Henry M. real estate, 488 Tremont st.
Thomas James T. grocer, 94 Albion st.
Tucker Eugene F. clerk, 80 Village st.

Uniacke Thomas, carpenter, 22 E. Canton st.

Verdoner Jacob, cigarmaker, 11 Dwight st.

Ward 9, continued.

Walker Andrew A. carpenter, 5 Hanson st.
Walsh John P. undertaker, 127 Shawmut av.
Webber Andrew B. carpenter, 36 Hanson st.
Wedgeworth Charles F. shoemaker, 124 Malden st.
Wellman Benjamin M. engraver, 146 Castle st.
Werner Harry, merchant, 51 Dwight st.
Whalen John J. printer, 128 Shawmut av.
Williams John, instructor, 1030 Washington st.
Willis Harry E. superintendent, 95 Union Park st.
Willoughby John A. janitor, 672 Harrison av.
Woods Hervey W. carpenter, 3 Pelham pl.
Woods Robert A. superintendent, 14 Bond st.
Woodward Wilfred C. electrician, 73 Compton st.

Yeaton Wilber H. clerk, 92 Village st.
York Joseph G. M. teamster, 476 Harrison av.

WARD 10.

Ackroyd William J. clerk, 43 Melrose st.
Adams Herbert F. lastmaker, 46 Dundee st.
Arsenault Joseph L. commission merchant, The Navarre.

Bailie William, manager, 305 Columbus av.
Bamber Abraham, furnishing, 169 Massachusetts av.
Barry Thomas A. printer, 23 Gray st.
Bassett George, diamonds, 15 Durham st.
Batchelder John D. grocer, Trinity Court, Dartmouth st.
Bath John H. shoes, 176 Columbus av.
Bird Webster T. clerk, 45 Westland av.
Bong Charles M. salesman, 5 Yarmouth st.
Bowen John F. tailor, 46 Lawrence st.
Bowman Thomas, polisher, 15 Winchester st.
Brown George C. carpenter, 17 Appleton st.
Brown Lincoln, tailor, 49 Lawrence st.
Butterfield A. Augustus, broker, Massachusetts Chambers, Massachusetts av.

Caldwell James E. upholsterer, 67 Appleton st.
Calkins Charles W. printer, 98 Appleton st.
Callahan David T. machinist, 17 Cazenove st.
Callahan Eugene D. clerk, 28 Belvidere st.
Campbell Charles M. real estate, 72 Huntington av.
Carstein Lawrence W. painter, 224 W. Canton st.
Carter L. Eliott, cutter, 68 St. Germain st.
Cashman Fred J. printer, 212 Huntington av.
Chase Burton C. salesman, 17 Yarmouth st.
Claridge Albert S. salesman, 97 Appleton st.
Clifford Michael J. stonecutter, 4 Winchester st.
Coburn Ralph L. manager, 73 Gainsborough st.
Collins Daniel, chandeliermaker, 103 Appleton st.
Collum John T. jeweller, 17 Melrose st.
Conant Augustus F. salesman, Massachusetts Chambers, Massachusetts av.
Connor James F. grocer, 120 Dartmouth st.
Cook Benjamin C. real estate, 11 Dartmouth st.
Cortis Dwight T. merchant, Trinity Court, Dartmouth st.
Costello John J. plumber, 34 Church st.

Ward 10, continued.

Covell Charles H. newsdealer, 40 Isabella st.
Cressy William A. grocer, 258 W. Newton st.
Cully George A. electrician, 21 Dalton st.
Curran Michael P. secretary, Hotel Lenox, Exeter st.
Currian Thomas H. agent, 45 Warren av.

Dalton Thomas, metalworker, 14 Cazenove st.
Damm August, musical instruments, 27 Dartmouth st.
Dana Edward P. architect, Trinity Court, Dartmouth st.
Davis Almond W. agent, Back Bay Hotel.
Davis William H. messenger, 42 Holyoke st.
DeLue Herbert R. electrician, 5 Jefferson st.
Dempsey John J. agent, 63 Church st.
Dobson Henry T. insurance, 196 Huntington av.
Dodds Oscar H. storekeeper, 27 Berwick pk.
Doherty Edward, salesman, Massachusetts Chambers, Massachusetts av.
Donovan, Michael J. builder, 19 Dundee st.
Doogue William A. clerk, 28 Fayette st.
Dowd Henry J. butcher, 51 Church st.
Doyle Michael J. bookbinder, 15 St. James av.
Drennan Frank, painter, 46 Falmouth st.
Drury Charles D. custodian, 16 Follen st.
Dupee Frank, wool, 11 Haviland st.
Dyer Arthur E. mason, 31 Ferdinand st.

Earle Lawrence J. clerk, 44 Montgomery st.
Eaton Lee, porter, 125 Dartmouth st.
Egan Edward, merchant, Hemenway Chambers.

Farrar Joseph E. appraiser, Hotel Oxford, Huntington av.
Fleming Patrick J. upholsterer, 44 St. Stephen st.
Flynn John A. cutter, 605 Tremont st.
Flynn Patrick W. salesman, 5 Church st.
Forbes George W. librarian, 10 Dundee st.
Foss Edwin P. hardware, 207 Huntington av.
Fowler Nathaniel C. jr. advertising, 91 Gainsborough st.
French Frank H. forwarder, 171 Massachusetts av.

Gaffey Thomas, billposter, 10 Winchester st.
Gallupe Frederick D. ship broker, Massachusetts Chambers.
Gavin William J. janitor, 9 Winchester st.
Gavin William H. tailor, 1038 Boylston st.
Gay Henry D. foreman, 32 Yarmouth st.
Geddis William J. packer, 39 Church st.

Ward 10, continued.

Gerrish Frank F. clerk, 399 Columbus av.
Gifford George L. salesman, Hotel Copley, Huntington av.
Gilbert James, manager, 6 Blackwood st.
Gillis James, janitor, 10 St. Germain st.
Gillispie John J. author, 54 Clarendon st.
Gilman Warren L. salesman, 10 Isabella st.
Given William A. painter, 87 Belvidere st.
Glass Daniel R. painter, 399 Columbus av.
Goodwin Frederick W. printer, 80 Chandler st.
Gott George C. musician, 6 Blackwood st.
Grant William P. manager, 210 Huntington av.
Griffin John R. manager, Hotel Ludlow.
Griffin Lorenzo M. salesman, 208 Huntington av.
Griffin Michael, grocer, 56 Fayette st.

Hackman Jacob, real estate, 25 Dundee st.
Haggerty Patrick T. stained glass manuf., 35 Warren av.
Hannify Patrick, shipper, 3 Lawrence st.
Harrington Richard A. shoe findings, Carlton Chambers.
Hartshorn William N. publisher, 54 Fenway.
Harvey Charles A. salesman, 170 Huntington av.
Hastings Frederick A. proprieter, 48 Falmouth st.
Hawkins William B. salesman, 73 Dartmouth st.
Heney Charles A. leather, 126 Berkeley st.
Hersey Amos T. machinist, 15 Hemenway st.
Hickey Nicholas J. carpenter, 15 Fayette st.
Hobbs Frederick W. real estate, 40 Clarendon st.
Hopkins Elisha, lumber, 74 Appleton st.
Horton Rodman W. laundry, 436 Columbus av.
Hovey Allen W. printer, 17 Cazenove st
Hovey James F. furniture mover, 28 Cortes st.
Howe E. Warner, merchant, 91 Westland av.
Howe Francis, manager, Hotel Nottingham, Huntington av.

Isidor Walter, watchmaker, 66 Appleton st.

Jennings John A. insurance, Trinity Court, Dartmouth st.

Kaufman David B. clerk, 5 Newman pl.
Kelley John, jr. manager, 9 St. Charles st.
Kelley Patrick, driver, 8 Grenville pl.
Kenerson Benjamin F. real estate, 13 Appleton st.
Kennedy James M. blank book manuf., Hemenway Chambers.
Kincaid Lorenzo B. real estate, 9 Berwick pk.
Knapp James M. iron, 5 Durham st.

Ward 10, continued.

Latz Louis D. shipper, 53 Fayette st.
Lawton Charles O. diamonds, 226 Huntington av.
Learned Isaac Newton, real estate, 224 Huntington av.
Leighton George E. builder, The Westminster, Trinity pl.
Linhares Anthony L. clerk, 35 Falmouth st.
Litchfield Anson H. clerk, 98 Dartmouth st.
Lithgow Thomas, accountant, 24 Belvidere st.
Littauer George L. salesman, 229 W. Canton st.
Little Arthur M. real estate, Hotel Lenox, Exeter st.
Loudon William H. merchant, 77 Westland av.
Lovell Charles E. carpenter, 86 Chandler st.
Lovett Isaac T. manager, 7 Follen st.
Lundin Adolph S. baths, 144 Hemenway st.
Lynch John F. salesman, 11 Shawmut st.

Marden Theodore F. printer, 29 Warren av.
Marshall Frederick O. builder, 22 Montgomery st.
Martin Thomas, clerk, 67 Chandler st.
McAloon James F. salesman, 220 W. Canton st.
McCarthy John A. foreman, 53 St. Stephen st.
McCormack John, painter, 82 Church st.
McEachin Angus, carpenter, 20 Isabella st.
McEneneay Thomas L. packer, 50 Fayette st.
McLeod Peter, storekeeper, 22 Berwick pk.
Meagher Mark, upholsterer, 3 Melrose st.
Merrill Will O. laundry, 9 Dartmouth st.
Miller Charles A. druggist, 7 Haviland st.
Moffat Charles A. cigars, 7 St. Charles st.
Montague Henry F. mason, 17 Fayette st.
Moore Thomas A. manufacturer, 128 St. Botolph st.
Moore William, steward, 84 Chandler st.
Moses Theodore B. carriages, 200 Columbus av.
Moynihan Timothy, clerk, 20 Melrose st.
Murphy Dennis F. printer, 18 Bay st.
Murray John, foreman, 42 Falmouth st.
Myers Alfred E. jeweller, 92 Gainsborough st.

Nash Frank W. painter, 7 Norway st.
Neilson Arthur, accountant, Hotel Ilkley, Cumberland st.
Newcomb Edward, mason, 87 Belvidere st.
Newell Frank A. real estate, 29 Dartmouth st.
Newton Osborn A. real estate, 6 Grenville pl.
Nicholson William E. carpenter, 205 W. Newton st.
Nickerson Herman, editor, 53 Belvidere st.

Ward 10, continued.

O'Brien Edmond, laborer, 18 Fayette st.
O'Brien Jeremiah H. machinist, 110 Appleton st.
Olsen Augustus J. manager, 15 Durham st.
O'Sullivan Timothy, laborer, 11 Melrose st.

Paine Edward D. bookkeeper, 260 Columbus av.
Pearce Henry S. plumber, 210 W. Canton st.
Pearson Benjamin, manufacturer, 361 Massachusetts av.
Penhallow Thomas W. insurance, 7 St. James av.
Peyton John A. machinist, 9 Holyoke st.
Phelan James H. real estate, 68 St. Germain st.
Phipps Joseph B. real estate, 72 Westland av.
Pickard Daniel D. grocer, 244 Massachusetts av.
Pickett Herbert W. salesman, 5 Yarmouth st.
Pike William M. salesman, 126 Berkeley st.
Pink William, salesman, The Navarre.
Pitkin Everett J. provisions, Hotel Westland.
Powers Fred L. salesman, 94 Belvidere st.
Prendergast Michael J. baker, 24 Winchester st.
Proctor Alpheus T. no business, 93 Warren av.
Purcell Austin F. printer, 27 Fayette st.

Randall Charles F. machinist, 18 Yarmouth st.
Ranson Robert P. caterer, 403 Columbus av.
Regan John W. jr. draughtsman, 49 Winchester st.
Rice Henry A. jr. merchant, 66 Huntington av.
Rich Henry M. auctioneer, 109 Falmouth st.
Rich Sylvanus H. driver, 108 Appleton st.
Richardson John S. trimmings, 193 Warren av.
Robbins Leonard B. banker, 167 Warren av.
Rosenbaum Henry, real estate, 38 Fenway.
Rudolph Charles J. S. buyer, 176 Columbus av.
Ruggles Horace H. cabinetmaker, 21 Cambria st.
Russell Benjamin G. jr. salesman, 13 Fayette st.
Ryall Maurice F. meatcutter, 38 Montgomery st.
Ryder Reuben T. machinist, 109 Appleton st.

Sampson George, machinist, 96 Huntington av.
Sandberg David F. machinist, 11 Dartmouth st.
Sawyer Timothy T. jr. insurance, Hotel Ludlow.
Scriven Oscar A. clerk, 105 Gainsborough st.
Seccomb George S. clerk, 1 Columbus sq.
Selig Henry S. clerk, 5 Newman pl.
Sharman Charles, provisions, 11 Irvington st.
Shaw George N. tilelayer, 14 Ferdinand st.

Ward 10, continued.

Shaw Nelson F. mason, 132 Chandler st.
Shea Michael J. salesman, 9 Melrose st.
Simpson Alexander, watchman, 27 Gray st.
Simpson John E. merchant, 38 Clarendon st.
Spitz Henry B. merchant, 21 Berwick pk.
Stahl Harris, clerk, 169 Massachusetts av.
Stevens Hermon W. advertising, Albemarle Chambers.
Strauss Charles W. salesman, 81 Church st.
Stuart James A. foreman, 126 Berkeley st.
Sullivan James D. agent, 287 Columbus av.
Sutton Thomas W. clerk, 66 Appleton st.

Talbot James J. clerk, 45 Melrose st.
Taylor George E. milliner, Trinity ct.
Taylor Hiram L. clerk, 22 Lawrence st.
Taylor Philip K. carpenter, 81 Appleton st.
Tedford Bradford S. bookkeeper, 36 Montgomery st.
Tenney George P. banker, 86 Huntington av.
Thayer Azro H. salesman, 7 Irvington st.
Thomas John, humorist, Mass. Chambers, Massachusetts av.
Tighe James A. clerk, 108 Belvidere st.
Tobin John J. clerk, 304 Columbus av.
Tufts Ralph L. produce, 113 Warren av.
Turner Arthur L. commercial traveller, 92 Gainsborough st.
Turner James L. bookkeeper, 17 Hemenway st.
Tuttle Charles E. manager, Hotel Clarendon.
Twiss Edward, laborer, 42 Church st.
Twiss George W. hackman, 44 Church st.

Umbstaetter Herman D. publisher, Hotel Ilkley.
Underwood Charles E. steamfitter, 29 Warren av.
Upham Henry M. merchant, Copley Square Hotel.

Van Raalte Frank, broker, 88 Gainsborough st.

Waitt John M. upholsterer, 66 Huntington av.
Walsh Daniel E. plumber, 46 Tennyson st.
Warner Charles W. merchant, 73 Appleton st.
Washburn Frank B. merchant, 130 Huntington av.
Wason Warren P. custodian, 200 Columbus av.
Watson John V. agent, 23 Fayette st.
Wederbrand Oscar, electrician, 364 Massachusetts av.
Weed B. Frank, salesman, 98 Dartmouth st.
Wells Fred R. foreman, 48 Chandler st.
Whelan James T. organist, 26 Blagden st.

Ward 10, continued.

White Amory A. clerk, 119 Appleton st.
White William T. machinist, 38 Appleton st.
Whitney Harry E. salesman, 24 Appleton st.
Whitney William H. auditor, 1094 Boylston st.
Whittier George O. engineer, 102 Chandler st.
Wiggin John O. shipper, 66 Chandler st.
Wightman William H. harnesses, 174 St. Botolph st.
Wilbur Sidney A. real estate, Hotel Ilkley, Cumberland st.
Wilson Edward C. janitor, 1 Oxford ter.
Wilson George A. plumber, 20 St. Stephen st.
Witherell John P. clerk, 106 Chandler st.

Young William H. cabdriver, 28 Berwick pk.

WARD 11.

Aborn Herman W. bookkeeper, 819 Beacon st.
Aldrich Roy S. real estate, 65 Mt. Vernon st.
Allen D. Webster, furniture, 13 Pinckney st.
Allen Francis S. broker, 122 Newbury st.
Alline John W. no business, 122 Charles st.
Amory George G. broker, 278 Beacon st.
Amory Ingersoll, buyer, 133 Marlborough st.
Anthony S. Reed, banker, 113 Commonwealth av.
Appleton William, retired, 74 Beacon st.
Arnold Henry S. optician, 97 Pinckney st.
Askenasy Herman F. publisher, 59 Beacon st.
Atherton Edward D. retired, 144 Commonwealth av.
Atherton William, banker, Hotel Bristol, Boylston st.
Austin Herbert, merchant, 9 Arlington st.
Austin Thomas H. dye woods, 48 Beacon st.

Baird Stewart, merchant, 245 Beacon st.
Bancroft Robert H. retired, 247 Beacon st.
Bannen James, tinsmith, rear 24 Myrtle st.
Barnes Herbert H. manager, Hotel Brunswick.
Barry Francis J. stenographer, 147 Charles st.
Batchelder Charles C. merchant, 48 Beacon st.
Batchelder Edward S. lamps, Hotel Vendome.
Bates Arlo, teacher, 4 Otis pl.
Benedict William C. salesman, Beacon Chambers.
Bicknell George J. furniture, 5 Ivy st.
Bigelow Addison G. trader, 105 Myrtle st.
Bigelow C. Willard, woolbuyer, 92 Charles st.
Black George N. real estate, 57 Beacon st.
Blake Henry S. broker, 49 Massachusetts av.
Blakely Harry L. salesman, 48 W. Cedar st.
Boles Herbert L. ironworker, 61 Myrtle st.
Bond Stephen N. banker, 112 Pinckney st.
Bowen James W. broker, 14 Marlborough st.
Bowman George E. editor, 44 Pinckney st.
Boyden William G. polisher, 33 Grove st.
Boyle Thomas F. leather, 879 Beacon st.
Bridge Josiah G. merchant, Haddon Hall.

Ward 11, continued.

Brooks Charles B. executor, 25 Brimmer st.
Browne Herbert W. C. architect, 66 Beacon st.
Buffum Leander A. printer, 46 Gardner st.
Bullard Stephen, retired, 3 Commonwealth av.
Burrill Charles L. banker, 3 Spruce st.
Butman Frank R. insurance, 497 Beacon st.

Cabot Philip, trustee, 3 Mt. Vernon sq.
Callahan Patrick D. clerk, 358 Cambridge st.
Came Francis L. leather, 819 Beacon st.
Carney M. William, clerk, 68 W. Cedar st.
Carroll Edward A. clerk, 675 Boylston st.
Cass Lewis, agent, 30 Chambers st.
Caution Onus S. truckman, 42 Charles st.
Caverly Cecil M. wool, 224 Marlborough st.
Clark George C. clerk, 36 W. Cedar st.
Clark George S. mattressmaker, 36 Gardner st.
Clark William, blacksmith, 202 Cambridge st.
Clarke Eliot C. civil engineer, 15 Brimmer st.
Cochrane A. Lynde, merchant, 9 Charles st.
Codman William, real estate, 98 Charles st.
Cole Edward E. merchant, Hotel Abbotsford, Commonwealth av.
Cole Otto B. president, 551 Boylston st.
Collins Walter H. clerk, 11 Pinckney st.
Conant Theodore S. wool, 803 Boylston st.
Conway Peter F. clerk, 22 Irving st.
Coolidge David H. jr. artist, 112 Pinckney st.
Coolidge John T. jr. artist, 114 Beacon st.
Cotting Charles E. real estate, 404 Marlborough st.
Crocker George W. superintendent, 50 Beacon st.
Crocker Loring, broker, 7 Walnut st.
Croston Edward, expressman, 110 Charles st.
Cummings Frank P. carpenter, 519 Beacon st.
Curtis Louis, banker, 464 Beacon st.

Davenport George H. lumber, 460 Beacon st.
Davis Horatio, financier, 1 Marlborough st.
Dillingham Frank W. artist, 17 Charles st.
Dodd Henry W. banker, 260 Clarendon st.
Dodsworth Harry T. bookkeeper, 38 Charles st.
Dowse Charles F. hardware, 340 Commonwealth av.
Drew Luke H. grocer, 80 Myrtle st.
Dreyfus Carl, merchant, 90 Commonwealth av.

Ward 11, continued.

Eldredge Edward H. real estate, 44 Chestnut st.
Ellis Charles A. manager, 82 Beacon st.
Ellis George H. banker, 82 Beacon st.
Emery Williard, decorations, 62 Chestnut st.
Endicott William, jr. banker, 165 Beacon st.
Evans Charles, caterer, 14 Chestnut st.

Fairbairn Robert B. banker, 451 Beacon st.
Ferry Manuel J. dry goods, 5 Keswick st.
Fisk Robert F. real estate, 3 Walnut st.
Foley James, clerk, 75 Revere st.
Forbes C. Stewart, no business, 114 Commonwealth av.
Forristall Charles L. roofer, 40 Pinckney st.
Foss Granville E. jr. manufacturer, 220 Newbury st.
French Hollis, engineer, 94 Mt. Vernon st.
Furness Dawes E. clerk, 89 Pinckney st.

Gardiner Edward G. biologist, 131 Mt. Vernon st.
Gay Eben H. banker, 170 Beacon st.
Gay William O. banker, 187 Beacon st.
Gillespie John J. cutter, 322 Cambridge st.
Goddard Julius B. no business, 30 Grove st.
Good William T. jr. clerk, 855 Boylston st.
Goodspeed Joseph H. manager, 279 Newbury st.
Gould Herbert, salesman, 3 Walnut st.
Greene Henry, music printer, 58 Charles st.
Griffith George A. plumber, 28½ Myrtle st.
Guild Samuel D. bookkeeper, 260 Newbury st.

Hagerty James A. teamster, 161 Charles st.
Hall George G. proprietor, 78 Beacon st.
Hamilton Edward W. D. artist, 5 Brimmer st.
Haskell Henri P. fish, 86 Pinckney st.
Hatch Edward, auctioneer, 328 Commonwealth av.
Hatch Frank E. advertiser, 64 Beacon st.
Hawkes James A. tailor, 71 Beacon st.
Hayden Josiah W. no business, Hotel Somerset, Commonwealth av.
Henderson Edward V. broker, 48 Beacon st.
Herman Joseph M. manufacturer, 424 Marlborough st.
Holden Edward, woodenware, 15 Blagden st.
Holmes Edward E. cutter, 44 Myrtle st.
Hooper Thomas, merchant, 158 Newbury st.
Hopkins John, treasurer, 20 Mt. Vernon st.

Ward 11, continued.

Hopkins William D. merchant, 20 Mt. Vernon st.
Hosmer John G. agent, 3 Walnut st.
Hosmer Sidney, engineer, 74 Bay State rd.
Houston Arthur H. clerk, 9 Chestnut st.
Huggan Henry D. druggist, 382 Newbury st.
Hunt William B. drugs, 110 Newbury st.
Hutchins J. Hurd, retired, 262 Beacon st.

Ingram George C. newsdealer, 48 Revere st.

Johnson Charles H. teller, 3 Spruce st.
Johnson Wolcott H. merchant, 7 Commonwealth av.
Jones Pierce, builder, 304 Newbury st.
Jordan Eben D. merchant, 46 Beacon st.

Kaveney Charles H. grocer, 270 Cambridge st.
Kelley James T. architect, 57 Mt. Vernon st.
Kelley John R. B. agent, 68 Myrtle st.
Kennard Arthur W. jeweller, 447 Beacon st.
Kenney Henry M. agent, 60 Pinckney st.
Kenney Martin P. clerk, 61 W. Cedar st.
Kimball Albert T. insurance, 69 Mountfort st.
Kimball Lemuel C. jr. clerk, 271 Beacon st.

Ladensack John N. merchant, 615 Commonwealth av.
Lanoir Frederick C. metal lather, 218 Cambridge st.
Lavery William J. watchman, 40 Charles st.
Lee James S. architect, 17 Brimmer st.
Leland Lester, manufacturer, 422 Beacon st.
Liebmann Joseph H. merchant, Hotel Victoria, Dartmouth st.
Little John Mason, real estate, 317 Dartmouth st.
Lucas George F. moulder, 176 Cambridge st.
Lynch John E. baker, 10 Pinckney st.
Lynch Owen A. manager, 3 Newman st.

Maginnis Charles D. architect, 10 Arlington st.
Manahan Edward W. manager, 14 Newbury st.
Martin John J. real estate, 132 Commonwealth av.
Mason Mortimer B. paper, 347 Commonwealth av.
Matthews Charles W. tailor, 42 Irving st.
Matthews William A. real estate, 198 Commonwealth av.
McCarthy Patrick J. clerk, 4 Gilson ct.
McGaw John, carpenter, 29 Myrtle st.
McGillicuddy Dennie J. manager, 160 Charles st.

Ward 11, continued.

McGlennan Harry J. merchant, 14 Arlington st.
McKenney Charles H. gas fixtures, 237 Berkeley st.
McLaughlin Hugh, upholsterer, 42 Anderson st.
Meany T. Francis, merchant, 925 Boylston st.
Milliken William H. shoes, 455 Audubon rd.
Mills John R. superintendent, 175 Newbury st.
Minot Joseph G. treasurer, 301 Berkeley st.
Minot Laurence, real estate, 144 Marlborough st.
Mitchell James W. insurance, 11 Walnut st.
Montgomery Winslow L. importer, 456 Audubon rd.
Moors Arthur W. banker, 171 Beacon st.
Morrison George B. merchant, 19 Marlborough st.
Morss Henry A. wire, 323 Marlborough st.
Morton Johnson, editor, 116 Mt. Vernon st.
Murphy James C. journalist, 26 Gardner st.
Murphy Timothy J. clerk, 160 Newbury st.

Newark Albert, jeweller, 27 Phillips st.
Newcomb Charles C. merchant, 118 Commonwealth av.
Niles Washington A. electrician, 98 Pinckney st.
Noone Patrick J. painter, 63 W. Cedar st.
Nourse Henry M. architect, 25 Pinckney st.
Nugent John, printer, 54 Irving st.

O'Brien William, paper ruler, 17 S. Russell st.
O'Brien William T. chauffeur, 21 Revere st.
O'Connor John, clerk, 162 Charles st.

Paine Charles H. banker, 29 Fairfield st.
Parle Richard F. shipper, 5 Goodwin pl.
Paul William M. lumber, 862 Beacon st.
Perkins George B. designer, 387 Beacon st.
Perrin Charles L. merchant, 224 Marlborough st.
Pfaelzer Franklin T. broker, 202 Beacon st.
Pierce George M. millinery, 87 Pinckney st.
Pope Edward Courtenay, teller, 13 Arlington st.
Porter Alexander S. jr. real estate, 330 Dartmouth st.
Preston George M. merchant, 32 Commonwealth av.
Priest Herbert G. bookkeeper, 24 St. James av.
Prindible Frank J. grocer, 130 Myrtle st.

Randell Peter, pedler, 104 W. Cedar st.
Ratchesky Harry F. insurance, 295 Commonwealth av.
Reardon Cornelius J. porter, 53 Pinckney st.

Ward 11, continued.

Reynolds Walter H. retired, Hotel Abbotsford, Commonwealth av.
Richardson William H. merchant, 481 Beacon st.
Roach John P. clerk, 77 Revere st.
Robbins Reginald C. watchmaker, 44 Commonwealth av.
Robins Edward B. commission, 4 Louisburg sq.
Robinson Edward M. clerk, 31 Revere st.
Robinson Nathaniel G. agent, 103 Revere st.
Rothwell Bernard J. flour, 378 Commonwealth av.
Ruby John W. buyer, 83 Beacon st.

Sampson Charles A. bookkeeper, 117 Myrtle st.
Scannell John J. foreman, 5 Grove st.
Sears James F. silverplater, 106 Myrtle st.
Shaughness Edward J. bookkeeper, 68 Pinckney st.
Sheafe William, trustee, 111 Beacon st.
Shuman Edwin A. clothing, 366 Commonwealth av.
Shute Charles S. grocer, 45 Grove st.
Sleeper Stephen W. real estate, 336 Beacon st.
Smith Clarence J. clerk, 2 Byron st.
Smith Whipple F. merchant, 270 Newbury st.
Snowden Edward L. janitor, 2 Lindall pl.
Somers Charles J. machinist, 358 Cambridge st.
Stackpole Henry, retired, 340 Beacon st.
Staniford Francis, buyer, 1 Marlborough st.
Stedman Ellery, broker, 259 Beacon st.
Stevens George H. newsdealer, 6 Grove sq.
Stevens John P. dry goods, 85 Pinckney st.
Stevens William B. merchant, Hotel Vendome, Commonwealth av.
Stickney Edgar R. bookkeeper, 92A Pinckney st.
Stodder Charles F. manager, 11 Ivy st.
Stone Philip B. retired, 407 Beacon st.
Strauss Peter E. iron and steel, 14 Arlington st.
Strong Cyrus W. boots and shoes, 510 Commonwealth av.
Sweeney Patrick J. porter, 40 Charles st.

Taylor Edward E. shoes, 231 Marlborough st.
Taylor John I. manager, 332 Beacon st.
Thayer Frederick W. merchant, 18 Brimmer st.
Townsend James W. retired, 62 Pinckney st.
Tufts Walter, manager, 520 Commonwealth av.
Turnbull Charles D. merchant, 126 Marlborough st.

Viles Alden E. real estate, 266 Newbury st.

Ward 11, continued.

Walker C. Howard, architect, 13 Walnut st.
Wallace Cranmore N. merchant, 478 Commonwealth av.
Warren Henry D. no business, Haddon Hall, Berkeley st.
Weber Emile J. salesman, 63 Mt. Vernon st.
Wells George D. bookbinder, 16 Hereford st.
Wesson James L. merchant, 174 Newbury st.
Whalen Patrick R. clerk, 25 S. Russell st.
Wheelwright Arthur W. architect, 129 Beacon st.
Whipple William C. bookkeeper, 61 Pinckney st.
Whitney John F. broker, 23 Brimmer st.
Whittemore Gelston, insurance, 464 Audubon rd.
Whittemore George C. salesman, 246 Newbury st.
Whittemore William F. retired, 850 Beacon st.
Whittier George W. collector, 7 Goodwin pl.
Wiley Theodore C. salesman, 12 Joy st.
Williams Robert W. real estate, 16 W. Cedar st.
Winkley Hobart W. librarian, 11 Louisburg sq.
Winslow Walter T. architect, 87 Marlborough st.
Woods Henry E. editor, 36 Newbury st.
Woods Thomas S. printer, 7 Ivy st.

WARD 12.

Agnew James H. patternmaker, 150 Worcester st.
Alberts Harry J. cigarmaker, 13 Sharon st.
Alexander Samuel, tailor, 196 W. Springfield st.
Allard Horatio E. electrician, 118 Pembroke st.
Allen Conrad, metalworker, 151 W. Brookline st.
Allen Donald A. agent, 220 W. Newton st.
Allen John D. drummer, 463 Massachusetts av.
Anderson Anton, leather, 205 W. Springfield st.
Anderson Daniel O. trimmer, 36 E. Lenox st.
Anthony Edward, merchant, 118 W. Newton st.
Aronson Abraham, shipper, 476 Columbus av.
Ascher Samuel, supplies, 545 Columbus av.
Atwood Benjamin F. electrician, 91 Pembroke st.
Austin Walter, clerk, 149 W. Canton st.

Badger George A. bookkeeper, 426 Massachusetts av.
Bailey Charles F. painter, 157 W. Brookline st.
Baldwin Daniel H. salesman, 679 Tremont st.
Baldwin Frank A. bookkeeper, 42 Concord sq.
Baldwin Frederick F. buyer, 500 Columbus av.
Bartlett Samuel H. electrician, 32 Wellington st.
Beck Adolph A. salesman, 560 Columbus av.
Berry George A. provisions, 12 Claremont pk.
Beyer Richard S. superintendent, 75 Rutland st.
Boynton James R. clerk, 457 Massachusetts av.
Bradman Arthur W. mechanic, 64 W. Rutland sq.
Brady John P. helper, 876 Harrison av.
Brady Michael J. salesman, 57 E. Concord st.
Bullard Albert W. publisher, 97 Pembroke st.
Burgess Walter H. oiler, 101 W. Concord st.
Buttrick George M. teamster, 28 W. Canton st.
Byam Chelles C. moulder, 10 Dartmouth st.
Byrnes William J. real estate, 22 Worcester st.

Cadigan Michael J. carpenter, 58 W. Dedham st.
Cahill James I. salesman, 717 Massachusetts av.
Cameron Duncan, woodworker, 117 Worcester st.
Chaffee William R. real estate, 537 Columbus av.

Ward 12, continued.

Charles Fred S. salesman, 142 Warren av.
Chesley Roscoe H. silversmith, 75 Worcester st.
Coleman James F. clerk, 427 Massachusetts av.
Collins George W. driver, 132 W. Concord st.
Conley James J. packer, 47 E. Concord st.
Corrigan James, machinist, 720 Harrison av.
Covert Raymond L. clerk, 627 Columbus av.
Cronin Patrick F. teamster, 881 Harrison av.
Crowe Thomas A. pharmacist, 130 W. Newton st.
Crowley Dennis J. plumber, 40 E. Brookline st.
Curley John E. jr. merchant, 163 W. Brookline st.
Curtis Allen C. machinist, 486 Massachusetts av.

Daly George T. salesman, 468 Massachusetts av.
Daly James K. clerk, 59 E. Concord st.
Damon William F. salesman, 4 Columbus sq.
Dawes James S. crockery, 80 Montgomery st.
Dean Michael S. plumber, 130 W. Concord st.
Delehanty James A. cashier, 409 Massachusetts av.
Dennett George W. express, 94 Pembroke st.
Depew William A. agent, 37 Concord sq.
Doe Charles G. salesman, 406 Massachusetts av.
Dolson Charles F. bookkeeper, 82 E. Newton st.
Dorr Norman L. harnessmaker, 796 Tremont st.
Dowling Martin A. salesman, 63 E. Newton st.
Downing Robert, laborer, 731 Tremont st.
Dow George E. illustrator, 169 W. Brookline st.
Doyle Patrick A. real estate, 37 E. Concord st.
Droogan Andrew, plasterer, 377 Shawmut av.
Drummond Frank A. painter, 1504 Washington st.
Duncan John B. clerk, 703 Tremont st.
Dunn John A. clerk, 865 Harrison av.
Dustin George Calvin, engineer, 146 Worcester st.
Dustin Lemuel R. coal, 27 Fabin st.
Dyke John, furniture, 113 Worcester st.

Eaton Harry G. hatter, 148 W. Newton st.
Elwell Augustus W. clerk, 5 James st.
Emerson Freeman O. real estate, 496 Massachusetts av.
Ennis James D. hackdriver, 200 W. Springfield st.

Farrington William P. grocer, 141 Worcester st.
Fay Andrew M. wireworker, 162 W. Concord st.
Fischer Carl F. bookkeeper, 10 Rutland st.

Ward 12, continued.

Fiske Charles S. salesman, 122 Pembroke st.
Fitzgerald Patrick J. hostler, 4 Crosby pl.
Fitzgerald Thomas D. clerk, 13 E. Canton st.
Fitzpatrick Timothy J. plumber, 215 W. Springfield st.
Flavell Edward R. clerk, 78 Montgomery st.
Forward Frederick M. fancy goods, 501 Shawmut av.
Fuerst Alexander, bookbinder, 126 W. Newton st.
Fuller Melvin G. picture frames, 484 Massachusetts av.

Garvin Frank O. salesman, 394 Massachusetts av.
Gay George H. bookkeeper, 657 Tremont st.
George Charles E. salesman, 406 Massachusetts av.
Gerry Walter S. builder, 41 Concord sq.
Glennon James, machinist, 59 W. Canton st.
Goldie Joseph, plumber, 90 W. Canton st.
Goode Jesse, real estate, 3 Dilworth st.
Grant Robert C. painter, 16 E. Brookline st.
Griffiths William J. roofer, 487 Massachusetts av.
Grimes William J. clerk, 423 Massachusetts av.

Handy Albert D. stereopticons, 75 Montgomery st.
Hardy David B. collector, 480 Columbus av.
Harney Robert J. clerk, 696 Massachusetts av.
Harrington William P. stablekeeper, 140 Worcester st.
Hartigan James T. upholsterer, 754 Tremont st.
Hassam Frederick W. real estate, 196 W. Brookline st.
Healy John, baker, 33 Newland st.
Hilton Frank H. teamster, 414 Massachusetts av.
Hogan Jeremiah T. salesman, 202 W. Brookline st.
Holian Austin J. piano varnisher, 26 Sharon st.
Horton W. Ernest, salesman, 421 Massachusetts av.
Hovey Arthur M. linotyper, 21 Concord sq.
Howe Charles L. salesman, 418 Massachusetts av.
Howe Joseph J. druggist, 2 Dilworth st.
Hubbard William D. electrician, 46 Rutland sq.
Huntress Edward W. clerk, 19 Claremont pk.
Hurley Thomas F. student, 496 Massachusetts av.

Inch Alfred, bookkeeper, 44 W. Newton st.
Irish Frederick P. clerk, 139 W. Canton st.

Jacobs Frederick H. auditor, 194 W. Springfield st.
Jacobs Israel, salesman, 24 Greenwich pk.

Ward 12, continued.

Jones George S. real estate, 701 Tremont st.
Jones Philip H. engineer, 505 Columbus av.
Jones Reginald W. newspaper, 612 Columbus av.

Keeler Arthur H. hatter, 29 Rutland sq.
Kelliher John R. merchant, 628 Massachusetts av.
Kelly Robert M. fish, 147 W. Newton st.
Killeen Martin J. salesman, 747 Tremont st.
Knowlton John A. machinist, 623 Columbus av.

Ladd George E. kitchenware, 800 Tremont st.
Linehan Peter A. clerk, 61 E. Concord st.
Long Thomas J. plumber, 5 Concord sq.
Longley Burton L. foreman, 17 Concord sq.
Lord Charles J. builder, 453 Massachusetts av.
Loring William T. mason, 26 Worcester sq.

MacGregor Francis T. printer, 61 E. Concord st.
MacLoud George H. provisions, 477 Massachusetts av.
Maguire James, broker, 200 W. Brookline st.
Mantor Thomas M. pianos, 460 Massachusetts av.
Marble Walter P. merchant, 394 Massachusetts av.
Marden Charles S. electrician, 134 W. Newton st.
Marsh Lucius K. no business, 6 Columbus sq.
McCarron Edward C. engraver, 122 Pembroke st.
McCarthy Edward F. X. cornicemaker, 49 Sharon st.
McCarthy John P. clerk, 70 Montgomery st.
McCarthy Timothy, coal, 210 W. Springfield st.
McDonald David, cutler, 4 Canton-street pl.
McDonald Ronald, carpenter, 79 W. Canton st.
McDonough Patrick J. buyer, Newcastle Court, Columbus av.
McHugh Timothy, confectioner, 92 E. Newton st.
McIntyre James S. draughtsman, 20 Concord sq.
McLaughlin A. Irving, salesman, 39 Concord sq.
McLean Charles H. glazier, 10 Fabin st.
McLeod Ernest J. plumber, 5 Reed ter.
McMahon James C. proofreader, 49 E. Concord st.
McNally Patrick W. butler, 75 E. Brookline st.
McNeal Stephen W. carpenter, 202 W. Springfield st.
Mears Joseph G. provisions, 540 Massachusetts av.
Mighill Thomas A. chemist, 135 Pembroke st.
Moody Chester L. clerk, 26 Wellington st.
Morse Andrew J. manager, 8 Wellington st.
Morse Charles F. agent, 1554 Washington st.

Ward 12, continued.

Morse William P. broker, 56 Rutland sq.
Moseley Willard C. meatcutter, 91 W. Brookline st.
Muldowney Edward, electrician, 11 Wellington st.

Nason Charles H. photographer, 54 Rutland sq.
Needham Henry E. salesman, 204 W. Springfield st.
Noble Harry, painter, 666 Tremont st.
Noonan John, printer, 5 Dilworth st.

O'Callaghan Michael, bookbinder, 875 Harrison av.
O'Connor James F. bookkeeper, 14 Dartmouth st.
O'Connor John, printer, 34 Greenwich pk.
Ordway William P. salesman, 508 Columbus av.

Page Edward A. draughtsman, 4 Claremont pk.
Page George H. manager, 1697 Washington st.
Parker Franklin E. bookkeeper, 5 Wellington st.
Parks Winfield S. insurance, 457 Massachusetts av.
Peck Arthur K. lecturer, 727 Tremont st.
Perry Thomas B. accountant, 697 Tremont st.
Phipps Charles E. dry goods, 146 Warren av.
Plummer Ralph E. bookkeeper, 405 Massachusetts av.
Pond Stephen H. machinist, 119 W. Brookline st.
Poole Elmer E. jeweller, 620 Columbus av.
Porter Louis C. salesman, 114 Pembroke st.
Powers Thomas F. electrician, 166 W. Brookline st.
Prescott Joseph D. broker, 24 Wellington st.
Priest George E. hardware, 496 Massachusetts av.

Quinn Thomas C. agent, 100 W. Canton st.

Ramsdell Eugene C. music publisher, 34 Dartmouth st.
Rehfield Frank, barber, 58A Northampton st.
Rice Edwin F. clerk, 209 W. Springfield st.
Rich Asa F. employment office, 73A W. Brookline st.
Richardson Harrie G. foreman, 14 Dartmouth st.
Roach Thomas, mason, 557 Massachusetts av.
Rothenberg Abraham A. publisher, 14 Claremont pk.
Russell Thomas F. druggist, 174 W. Canton st.
Ryder Charles C. clerk, 147 W. Canton st.

Savage Nathaniel A. clerk, 1513 Washington st.
Sears Jacob, merchant, 128 W. Newton st.
Shannon Daniel, plumber, 98A W. Dedham st.
Shattuck Henry D. manager, 704 Tremont st.

Ward 12, continued.

Simons Jacob A. salesman, 7 Wellington st.
Simpson David W. bookkeeper, 83 Montgomery st.
Slattery William, real estate, 224 W. Springfield st.
Smith Edward J. baker, 19 Sharon st.
Stevens Harry W. pianos, 23 Wellington st.
Stiles Frederick F. moulder, 90 E. Newton st.
Sullivan Cornelius J. clerk, 847 Harrison av.
Sullivan James J. furrier, 679 Massachusetts av.
Sullivan Jerry, harnessmaker, 400 Shawmut av.
Sullivan John J. marketman, 7 Rutland sq.

Tessier Arthur, druggist, 542 Columbus av.
Tilley David F. banker, 496 Massachusetts av.
Tillinghast Linwood M. compositor, 153 Worcester st.
Trafton Harry O. men's furnishings, 69 Pembroke st.
Tyrrell John, carpenter, 99 E. Canton st.

Underwood H. Thaxter, architect, 120 Pembroke st.

Varnum William F. real estate, 705 Massachusetts av.
Vining Louis B. draughtsman, 534 Columbus av.

Walsh Edward B. cabinetmaker, 1746 Washington st.
Walsh Richard E. merchant, 119 W. Newton st.
Ward John F. printer, 133 W. Newton st.
Washburn Freeman R. broker, 99 Pembroke st.
Watson Frank J. photographer, 879 Harrison av.
Watson Garrett F. jr. salesman, 483 Massachusetts av.
Wennerberg Henry P. fish, 769 Tremont st.
Wentworth Charles D. manager, 86 Pembroke st.
Westover Melvin S. caterer, 715 Tremont st.
Whipple Frank A. clerk, 1512 Washington st.
Whiting George I. clerk, 542 Massachusetts av.
Whitney William G. decorator, 14 Rutland sq.
Wight Almon, furrier, 474A Columbus av.
Willis Arthur, real estate, 520 Columbus av.
Willis Fred D. furniture, 616 Columbus av.
Wilton C. Alford, pianotuner, 619 Columbus av.
Winslow George E. machinist, 75 E. Brookline st.
Wright Bamlet C. grain, 7 Concord sq.
Wyman David P. printer, 446 Massachusetts av.

Young Edwin H. buyer, 191 W. Brookline st.

WARD 13.

Ahearn Michael H. cutter, 237 W. Broadway.
Allen Arthur S. machinist, 217 W. Fourth st.
Arkins John T. woolgrader, 175 W. Third st.

Barber Oliver E. foreman, 100 W. Second st.
Barrett Patrick S. electrician, 117 Silver st.
Barry Thomas J. bookbinder, 355 W. Second st.
Battles Albert H. printer, 138 D st.
Bisbee Atwood O. carpenter, 41 Silver st.
Bittrich E. Robert, baker, 53 B st.
Brennan Michael V. F. bookkeeper, 267 D st.
Bresnahan Hugh W. plumber, 102 D st.
Briggs Frank, machinist, 133 B st.
Buckley Timothy, shipper, 144 Dorchester av.
Byrnes Thomas, watchmaker, 80 A st.

Cahill John F. manufacturer, 196 C st.
Callahan Francis L. foreman, 304 W. Broadway.
Campbell William, shipper, 232 Bolton st.
Carlin Bernard J. electrician, 227 D st.
Carson John, machinist, 118 W. Broadway.
Cassill George N. photographer, 236 W. Third st.
Chapman George H. machinist, 139 W. Eighth st.
Clarke Frederick G. salesman, 392 W. Broadway.
Clougherty Thomas F. machinist, 167 Athens st.
Collins Daniel, contractor, 6 W. Second st.
Collins John J. contractor, 176 W. Fourth st.
Connelly William F. agent, 80 A st.
Coughlin Daniel J. blacksmith, 89 W. Eighth st.
Coughlin Patrick W. jeweller, 134 W. Ninth st.
Cox Frank A. carpenter, 143 W. Sixth st.
Coyle Thomas H. electrician, 4 Fifth-street pl.
Crowley Daniel A. clerk, 258 W. Fourth st.
Cuddihy John, baker, 192 Silver st.
Cullinane Michael, marbleworker, 190 D st.
Cumming Andrew G. variety, 169 W. Fourth st.
Curley Thomas J. undertaker, 52 A st.

Ward 13, continued.

Dalton William F. carpenter, 91 W. Broadway.
Daly Cornelius P. electrotyper, 198 W. Broadway.
Daly Jerome C. electrician, 119 W. Third st.
Daly Timothy A. carpenter, 143 W. Fifth st.
Dempsey Francis J. machinist, 88A B st.
Denn John L. carver, 83 Tudor st.
Dennan Thomas F. machinist, 202 Athens st.
Denning John F. harnessmaker, 216 W. Broadway.
Dillon John B. electrician, 125 Dorchester av.
Dodge Simon M. artificial limbs, 324 E st.
Doherty James J. mason, 15 B st.
Donoghue Timothy J. jr. printer, 164 W. Third st.
Donohoe James T. plasterer, 115 Bolton st.
Donovan Daniel, shipper, 331 E st.
Donovan James, packer, 157 W. Third st.
Dooley Richard J. shipper, 115 W. Third st.
Downs Arthur, bookkeeper, 396 W. Broadway.
Driscoll John J. steamfitter, 258 W. Third st.

Fahie Nicholas, painter, 42 Silver st.
Falvey Walter E. machinist, 69 W. Broadway.
Field George F. electrician, 66 W. Broadway.
Fitzgerald John J. clerk, 179 W. Third st.
Fitzgerald Patrick J. clerk, 38 W. Broadway.
Fitzgerald William J. tinsmith, 279 D st.
Fitzpatrick John, clerk, 116 W. Eighth st.
Flaherty John H. tinsmith, 40 Athens st.
Flaherty Michael F. coremaker, 101 Baxter st.
Flaherty Patrick E. cabinetmaker, 67 B st.
Fleming John, carpenter, 238 W. Third st.
Flynn John E. bookkeeper, 90 C st.
Foley Michael J. plumber, 41 A st.
Ford Martin J. confectioner, 292A C st.
Fox John W. pressman, 228 Bolton st.
Freeman Frederick, gilder, 168 W. Sixth st.

Gallahue Edmond, clerk, 239 W. Third st.
Galvin John F. stenographer, 55 Silver st.
Geier Charles J. jr. conductor, 113 W. Fifth st.
Gill William, marbleworker, 96 W. Fifth st.
Gillis John J. insurance, 201 W. Broadway.
Granville Thomas P. laster, 87 W. Sixth st.
Grueter Bernard H. coppersmith, 206 Athens st.

Ward 13, continued.

Hamill Daniel A. painter, 216 D st.
Hanlon Thomas M. shipper, 192 D st.
Harrell Patrick, mechanic, 37 W. Sixth st.
Harrington Cornelius F. moulder, 138 D st.
Harrington Timothy F. pianotuner, 235 Bolton st.
Harte Dominick, roofer, 96 Bowen st.
Hatch E. Mertain, real estate, 124 W. Broadway.
Hennessy Michael, teamster, 208 Athens st.
Higgins William, contractor, 20 W. Third st.
Hines John F. brassfinisher, 110 D st.
Hughes Stephen, plumber, 123 W. Third st.

Jacobson Jake, merchant, 2 Silver st.

Kane Patrick J. clerk, 107 Bowen st.
Kane Thomas J. jr. laborer, 280 E st.
Kearns William J. steamfitter, 9 Bolton st.
Keating Patrick J. beltmaker, 107 W. Eighth st.
Kelley Michael, grocer, 295 D st.
Kimmett Thomas P. contractor, 67 W. Sixth st.
Klaus Joseph, cabinetmaker, 92 W. Eighth st.

Lafarge Charles L. steamfitter, 126 D st.
Lane Cornelius F. bookbinder, 87 W. Sixth st.
Lane William P. carpenter, 241 C st.
Langenfeld Andrew, baker, 258 E st.
Larasey William J. gasfitter, 299 W. Fourth st.
Leary Daniel F. teamster, 135 Bowen st.
Leonard James H. printer, 56 Baxter st.
Levin Peter J. machinist, 127 W. Sixth st.
Linstrom John J. carpenter, 227 Bolton st.
Linton Thomas W. clerk, 228 E st.
Lock Berry, shoemaker, 166 W. Broadway.
Looney William J. papercutter, 189 Silver st.

Madden John J. painter, 110 B st.
Mahoney Patrick J. teamster, 351 W. Second st.
Manning William H. shoemaker, 205 W. Third st.
Martelle Phillip, tailor, 64 Tudor st.
Martin James D. wireworker, 163 W. Sixth st.
McCarthy Patrick V. produce, 258 W. Fourth st.
McCarty Daniel J. shipper, 142 Bowen st.
McCue James J. grocer, 128 B st.
McDermott Henry P. painter, 70 Athens st.

Ward 13, continued.

McDermott James R. bricklayer, 140 D st.
McDonough Redmond E. bookkeeper, 141 W. Third st.
McGonigle James J. marblecutter, 290 W. Broadway.
McGowan Edward F. printer, 61 W. Fifth st.
McGrath Frederick P. stoneworker, 246 E st.
McKenna Patrick, painter, 14 W. Broadway.
McLean Alexander B. leather 13 B st.
McMahon James J. tinsmith, 98 Gold st.
McManus James, blacksmith, 119 C st.
McNerney Henry J. foreman, 328 E st.
Mohan Peter, machinist, 109 Silver st.
Molloy Peter F. shipper, 82 W. Fifth st.
Moran John J. machinist, 226 W. Fourth st.
Moynihan John J. bookkeeper, 105 W. Ninth st.
Moynihan William F. electrician, 191 W. Fourth st.
Muldowney Andrew, carpenter, 38 Bolton st.
Murphy Jeremiah, grocer, 61 C st.
Murphy John C. blacksmith, 39 W. Fifth st.
Murphy Matthew, ironworker, 108 B st.
Murphy Thomas J. plumber, 203 Athens st.
Murray Edward F. typeplater, 170 W. Third st.

Neigles John, jeweller, 165 W. Broadway.
Newman Charles, machinist, 163 Bowen st.
Nihill John J. bookkeeper, 329 W. Broadway.
Nunan James J. machinist, 295 W. Second st.
Nye William O. carpenter, 122 Dorchester av.

Obermark Hermann, provisions, 227 D st.
O'Brien Daniel J. shipper, 256 E st.
O'Brien Patrick J. tinsmith, 133 W. Fifth st.
O'Connor Luke J. stonecutter, 60 Bolton st.
O'Keeffe Thomas J. salesman, 59 W. Sixth st.
Olim Morris, furniture, 206 W. Broadway.
Oliver Francis H. clerk, 131 W. Seventh st.
O'Neil Charles E. printer, 196 W. Fourth st.

Powers Richard J. merchant, 102A W. Third st.

Regan Thomas H. marbleworker, 166 F st.
Reilly Thomas E. boxmaker, 108 W. Broadway.
Richardson Patrick J. tilelayer, 94 Dorchester av.
Ripp Joseph F. salesman, 238 E st.

Ward 13, continued.

Rolfe Edward, machinist, 179 W. Second st.
Roust James H. wheelwright, 92 C st.
Ryan Valentine G. bookbinder, 137 D st.

Santry Daniel S. clerk, 179 W. Third st.
Schutz John, teas, 117 W. Fifth st.
Shea John B. clerk, 101 W. Sixth st.
Shea Timothy J. machinist, 59 Silver st.
Shealey Lawrence F. carpenter, 321 W. Fourth st.
Sheedy Henry F. machinist, 275 W. Second st.
Sheehan Timothy J. roofer, 87 C st.
Sheridan James E. machinist, 86 W. Seventh st.
Singer Martin, furniture, 161 W. Broadway.
Smith Frank J. printer, 188 Bolton st.
Smith Joseph A. bookkeeper, 152 Dorchester av.
Sommer Frederick, sexton, 91 Baxter st.
Stanley John J. painter, 214 W. Fourth st.
Stevens John J. stonecarver, 3 Hayden pl.
Streems John, tailor, 140 W. Eighth st.
Stueper William, baker, 160 F st.
Sullivan James, carpenter, 207 Bolton st.
Sullivan Patrick J. shipper, 270 W. Broadway.
Sullivan William J. clerk, 55 W. Sixth st.
Sullivan William J. shipper, 169 W. Third st.
Sutherland James D. horseshoer, 37 A st.
Sweeney Bryan, glassworker, 185 W. Fourth st.

Thompson Charles, machinist, 48 W. Broadway.
Tobin Lawrence, electrician, 149 B st.

Ulrich Jacob F. lithographer, 152 W. Sixth st.
Urech James F. upholsterer, 159 W. Broadway.

Viles Joseph C. paperhanger, 166 Bowen st.

Wahlstedt Axel E. electrician, 237 C st.
Wall Benjamin J. marblecutter, 169 W. Sixth st.
Walsh John H. harnessmaker, 164 W. Fourth st.
Walter Henry G. polisher, 204 Athens st.
Weisslinger Charles W. machinist, 238 D st.
Welch Coleman T. brassworker, 36 A st.
Welch David, plumber, 61 Gold st.
West Bartholomew, marbleworker, 193 W. Second st.

Ward 13, continued.

Whitton Edward, blacksmith, 150 W. Sixth st.
Wiley James P. blacksmith, 207 D st.
Wilkinson Francis J. electrician, 150 F st.
Williams Edward J. machinist, 199 W. Fourth st.
Williamson John, clerk, 82 Silver st.

WARD 14.

Adams John H. foreman, 884 E. Broadway.
Adler Wallace, machinist, 187 F st.
Aicardi John B. fruit dealer, 653 E. Broadway.
Allen Warren S. gasfitter, 707 E. Seventh st.
Anderson Bernard A. carpenter, 200 Emerson st.
Atwood Albert F. bookbinder, 631 E. Third st.

Baker James J. clerk, 584 E. Fourth st.
Barry David F. machinist, 426 W. Broadway.
Barry James F. woodturner, 212 Emerson st.
Bateman Joseph W. plumber, 672 E. Eighth st.
Bauer F. Louis, toolmaker, 566 E. Fifth st.
Baxter James R. contractor, 719 E. Second st.
Bears Malcolm F. woodjoiner, 908 E. Broadway.
Bencks Arthur P. provisions, 781 E. Broadway.
Bixby John J. carpenter, 846 E. Fourth st.
Blanchard Luther P. clerk, 609 E. Broadway.
Blaney James F. stenographer, 446 E. Third st.
Bloom Isaac, tailor, 729 E. Broadway.
Bockelman Alfred F. C. painter, 96 I st.
Brodie James, salesman, 19 O st.
Bronkhorst Michael, salesman, 616 E. Broadway.
Brunick Patrick, roofer, 391 W. First st.
Buckley Cornelius H. teamster, 171 M st.
Buckley John H. real estate, 308 K st.
Buckley Patrick H. printer, 601 E. Fourth st.
Burns James L. fruit, 337 W. Third st.
Burns Thomas J. mason, 803 E. Fourth st.

Cahalan Timothy F. machinist, 16 Emerson st.
Cahill William E. salesman, 286 Bolton st.
Callam Charles M. harnessmaker, 410 E. Third st.
Campbell Joseph B. painter, 17 I st.
Carey John T. clerk, 120 I st.
Carter William H. carpenter, 268 Emerson st.
Casey John P. clerk, 233 K st.
Cavanaugh Edward C. shipper, 155 Emerson st.
Cavanaugh Patrick, shoemaker, 208 Emerson st.

Ward 14, continued.

Chubbuck Herman F. foreman, 892 E. Broadway.
Cochrane John, shipper, 799 E. Fourth st.
Connell John J. salesman, 542 E. Sixth st.
Connelly John, machinist, 39 H st.
Connolly George A. clerk, 938 E. Fourth st.
Connor John, grocer, 618 E. Broadway.
Corcoran Michael H. jr. salesman, 870 E. Fifth st.
Coveney James E. real estate, 330 K st.
Crane Charles O. oils, 605 E. Fifth st.
Crowley Maurice A. brushmaker, 388 Athens st.
Cunningham Adam C. baker, 865 E. Fourth st.
Cunningham George, electrician, 564 E. Broadway.
Cunningham James A. roofer, 631 E. Second st.
Cunningham William J. grocer, 639 E. Broadway.
Cushing Seth K. grocer, 770 E. Fourth st.

Daly Andrew J. salesman, 131 I st.
Day Frederic W. cutter, 577 E. Broadway.
Dekarski August, machinist, 312 Bolton st.
Denehy William H. finisher, 530 E. Fifth st.
Denney Thomas J. machinist, 7 Beckler av.
Denning Lawrence J. merchant, 582 E. Fifth st.
Dennis James J. woolgrader, 28 L st.
Devine John A. real estate, 587 E. Broadway.
De Wolf John J. teamster, 295 Bolton st.
Dolan James, painter, 505 E. Fifth st.
Doolin Patrick F. machinist, 7 O st.
Doyle Edward J. glasscutter, 547 E. Fifth st.
Doyle James J. coremaker, 142 K st.
Driscoll William J. gardener, 506 E. Third st.
Dunlap William J. shipper, 666 E. Ninth st.
Dunn P. Raymond, clerk, 84 P st.

Falvey Henry E. dry goods, 948 E. Broadway.
Fenerty James B. gasfitter, 145 I st.
Fennessy John J. clerk, 664 E. Fifth st.
Fitzgerald Bernard F. carpenter, 756 E. Third st.
Flaherty Martin, teamster, 6 Burnham st.
Flanagan John H. clerk, 645 E. Broadway.
Flanagan Michael, coremaker, 738 E. Third st.
Foley John A. machinist, 366 K st.
Frisbee Howard, stationer, 33 M st.

Geary Edward L. broker, 76 H st.
Gibbs Richard, painter, 8 I st.

Ward 14, continued.

Gilmore William, machinist, 67 Dorchester st.
Glenn Frederick J. clerk, 269 K st.
Glenn William H. contractor, 685 E. Fifth st.
Golden Edward J. bookkeeper, 82 H st.
Goodey Edward, insurance, 591 E. Sixth st.
Green Austin E. electrician, 31 M st.
Griffith Henry, junk, 56 O st.
Grottendick Henry F. clerk, 705 E. Broadway.
Guild Frank H. machinist, 861 E. Broadway.

Hagerty William J. gilder, 80 H st.
Hanley Henry, machinist, 139 O st.
Hanley James F. printer, 773 E. Fourth st.
Hanson Wilbert N. foreman, 889 E. Fourth st.
Harrison Joseph D. carriagebuilder, 762 E. Broadway.
Harthorn Almer P. grocer, rear 668 E. Broadway.
Hartnett Edward, engineer, 560 E. Sixth st.
Haug August F. contractor, 168 Emerson st.
Haynes George N. carpenter, 509 E. Fifth st.
Hayward Samuel, furniture, 797 E. Broadway.
Heard Maguire, tailor, 456 E. Third st.
Higgins John F. clerk, 751 E. Broadway.
Higgins John F. machinist, 656 E. Second st.
Hill Richard T. varnish, 641 E. Seventh st.
Hill William, musician, 608 E. Seventh st.
Hogan John J. plumber, 630 E. Eighth st.
Holland Edward F. clerk, 184 L st.
Holmes Joseph, sculptor, 655 E. Sixth st.
Hormel Herman, inspector, 41 M st.
Howe Frank M. machinist, 803 E. Broadway.

Ivers William J. carpenter, 649 E. Broadway.

Jacobs Abram, clothing, 515 E. Fifth st.
James Arthur H. real estate, 779 E. Broadway.
Jordan Charles O. mechanic, 716 E. Sixth st.

Kalber Adolph G. machinist, 1 Beckler av.
Kearney John P. confectioner, 707 E. Broadway.
Kearney Michael, carpenter, 589 E. Second st.
Keen Charles E. carpenter, 636 E. Seventh st.
Keenan John F. coremaker, 833½ E. Second st.
Kehoe William H. grocer, 55 Q st.
Kelleher Timothy J. machinist, 123 L st.
Kellen Thomas F. insurance, 833 E. Fourth st.

Ward 14, continued.

Kelly Patrick, retired, 780 E. Broadway.
Kelly Theodore L. jr. insurance, 813 E. Broadway.
Kersey John P. painter, 143 I st.
Kinnear David, plumber, 141 L st.
Kirby Edward J. carpenter, 387 W. Second st.
Klumpp Carl F. baker, 595 E. Sixth st.
Knapp Theodore H. engineer, 858 E. Broadway.
Kowalker Gustavus A. bookbinder, 1788 Columbia rd.

Laforme Frederick P. salesman, 340 K st.
Lawley George F. boatbuilder, 47 M st.
Leahy John T. metalworker, 4 Beckler av.
Leary Arthur F. bookkeeper, 936 E. Broadway.
Lee Maurice J. machinist, 172½ N st.
Lewis Bernard C. coppersmith, 56 I st.
Lewis James, carpenter, 376 Athens st.
Lincoln Harrison H. pianoworker, 62 L st.
Littlefield Frank S. machinist, 911 E. Broadway.
Littlefield James H. teamster, 371 Athens st.
Locke Clarence R. grocer, 764 E. Broadway.
Logan James D. mattressmaker, 2 Henderson av.
Looby Patrick H. machinist, 819 E. Second st.
Loughlin James W. grocer, 917 E. Broadway.
Love Robert J. carpenter, 740 E. Sixth st.
Luttrell Patrick J. telegrapher, 208 L st.
Lyman Harry M. W. bookkeeper, 271 K st.
Lynch John, clerk, 371 W. Second st.

MacDonald Daniel, machinist, 731 E. Fifth st.
Magrath James V. bookkeeper, 570 E. Broadway.
Maher Joseph C. bookbinder, 417 E. Third st.
Malone Patrick J. printer, 623 E. Fourth st.
Manson Gilbert T. clerk, 356 Athens st.
Martin John B. jr. extracts, 762 E. Fourth st.
Mason Alexander, salesman, 846 E. Broadway.
McAdams Angus, carpenter, 553 E. First st.
McCarthy Joseph, moulder, 214 K st.
McCarthy Nicholas F. florist, 777 E. Broadway.
McCarthy Thomas, mason, 12 Dorchester st.
McCarty Charles W. plumber, 75 O st.
McDonnell Edward, carpenter, 650 E. Seventh st.
McHugh Martin, carpenter, 123 M st.
McInnes Hector K. plumber, 617 E. Seventh st.
McInnes Matthew, brassfinisher, 762 E. Eighth st.

Ward 14, continued.

McIntosh James F. roofer, 488 E. Fifth st.
McIntyre Matthew, baker, 294 Bolton st.
McKay William H. gasfitter, 545 E. Fifth st.
McKean John A. floorwalker, 809 E. Fifth st.
McKee Henry C. machinist, 144 M st.
McKenna Peter J. wood and coal, 603 E. Sixth st.
McKinnon John B. electroplater, 180 M st.
McLaughlin James T. iron, 784 E. Fourth st.
McMullen George D. electrician, 631 E. Third st.
McVey Joseph A. teamster, 542 E. Sixth st.
Mead Frank G. shipper, 638 E. Eighth st.
Meade Daniel L. bookkeeper, 32 Emerson st.
Merrigan John J. editor, 426 W. Broadway.
Minton John J, printer, 427 E. Third st.
Moloney Michael, photographer, 807 E. Broadway.
Mooney Peter B. carpenter, 713 E. Fifth st.
Morgan Daniel, roofer, 645 E. Third st.
Morrill William A. grocer, 233 L st.
Morrissey George F. machinist, 144 N st.
Morse Asa J. bookkeeper, 364 Athens st.
Mulcahy James A. printer, 52 N st.
Mullen James F. salesman, 76 Dorchester st.
Mullen Peter J. carpenter, 94 I st.
Murphy Jeremiah J. furrier, 808 E. Third st.
Murphy Thomas F. grocer, 114 I st.
Murray Thomas, plasterer, 764 E. Third st.
Murray William C. salesman, 878 E. Fourth st.
Musgrave Andrew R. blacksmith, 612 E. Third st.

Nash James C. printer, 406 W. Second st.
Nickerson Winfield S. painter, 184 Emerson st.
Noonan Jeremiah P. refiner, 535 E. Fifth st.
Norton John J. bookbinder, 65 Dorchester st.
Nunan Edward F. machinist, 190 Emerson st.

O'Brien Walter T. horseshoer, 718 E. Second st.
O'Callaghan Jeremiah, retired, 851 E. Broadway.
O'Connell Jeremiah F. salesman, 649 E. Third st.
Ogden James B. filecutter, 5 P st.
O'Hara James, retired, 902 E. Broadway.
O'Hare J. Frank, printer, 600 E. Fourth st.
O'Hare John, electrician, 567 E. Second st.
O'Leary John M. cutter, 610 E. Seventh st.
O'Toole James F. plumber, 498 E. Sixth st.

Ward 14, continued.

Pearl Jacob M. shoemaker, 626 E. Broadway.
Pelham Henry, roofer, 57 I st.
Perry James, surveyor, 881 E. Fourth st.
Pieper Charles D. decorator, 849 E. Fourth st.
Pothoff John, cigarmaker, 646 E. Eighth st.
Power John B. florist, 546 E. Sixth st.
Powers James T. salesman, 758 E. Broadway.
Prigge Fredrich, cigarmaker, 25 Dorchester st.

Quinn John M. salesman, 594 E. Seventh st.

Randolph Robert J. brushmaker, 403 Athens st.
Reardon Henry C. salesman, 322 K st.
Reardon William E. printer, 503 E. Third st.
Reddy Robert F. clerk, 211 K st.
Reilly John J. clerk, 519 E. Fifth st.
Reynolds John F. clerk, 35 P st.
Ritchie Richard F. draughtsman, 764 E. Broadway.
Rogers William A. plumber, 275 Bolton st.
Rugg William P. painter, 60 H st.
Ryan John J. machinist, 210 K st.
Ryan Thomas, fruit, 802 E. Fifth st.
Ryder Patrick F. real estate, 576 E. Broadway.

Scott Richard H. real estate, 52 N st.
Sheehan William J. teamster, 416 E. Third st.
Sherman Charles B. shipper, 218 K st.
Short Walter M. plumber, 430 E. Third st.
Sickles Charles E. jr. machinist, 138 I st.
Slocum David, fruit, 98 I st.
Smart Alfred, insurance, 899 E. Broadway.
Smith Carl A. printer, 74 Dorchester st.
Smith William J. printer, 878 E. Broadway.
Speth Ferdinand C. upholsterer, 114 M st.
Stone Edwin J. bookbinder, 650 E. Fourth st.
Sullivan Jeremiah J. steamfitter, 1 Jay st.
Sullivan Michael J. carpenter, 752 E. Broadway.
Sullivan Patrick J. machinist, 333 W. Third st.
Sweet George O. finisher, 104 I st.
Sweetland Frank H. merchant, 663 E. Broadway.

Telless Charles B. teamster, 172 M st.
Thomas Stephen J. carpenter, 70 L st.
Tracy James A. machinist, 504 E. Sixth st.
Trafton Alonzo G. druggist, 672 E. Broadway.

Ward 14, continued.

Trotman Jeremiah F. shipper, 720 E. Eighth st.
Twomey William C. bookkeeper, rear 362 Athens st.

Van Emden Isaac H. insurance, 815 E. Broadway.

Waite James T. builder, 233 L st.
Walker Edwin G. insurance, 867 E. Fourth st.
Wall Cornelius J. bookkeeper, 778 E. Broadway.
Walsh Thomas, roofer, 611 E. Ninth st.
Walsh Thomas F. cutter, 856 E. Broadway.
Webber John H. clerk, 496 E. Sixth st.
Wells Christopher J. machinist, 907 E. Fourth st.
Wetherbee Frederick W. brushmaker, 690 E. Ninth st.
Wheater Frank R. draughtsman, 814 E. Sixth st.
White Henry L. engineer, 850 E. Broadway.
Whitney William, merchant, 741 E. Broadway.
Williams Francis James, teamster, 588 E. Second st.
Willson William E. carriagemaker, 289 K st.
Wiseman John J. pipecutter, 795 E. Third st.
Worten William, furniture, 601 E. Fourth st.

WARD 15.

Adams Henry, engineer, 11 Vale st.
A'Hearn John J. foreman, 34 Covington st.
Ahlgren Charles W. florist, 483 E. Sixth st.

Bacon James S. fish, 429 W. Fourth st.
Baker Joseph, cabinetmaker, 1 Plummer pl.
Baker Thomas F. upholsterer, 84 F st.
Bardsley Joseph H, gasfitter, 15 Dexter st.
Barrett John D. teamster, 18 Vale st.
Barry Daniel E. druggist, 200 Dorchester st.
Barry John, grocer, 431 W. Fourth st.
Bartick Charles F. steamfitter, 299 E. Ninth st.
Baxter Alexander, painter, 280 E. Ninth st.
Beary John, grocer, 253 Gold st.
Bell Robert, painter, 526 E. Eighth st.
Berlo Nicholas, butcher, 472 E. Fourth st.
Birch John F. moulder, 256 E. Ninth st.
Bockelman Frank H. fresco painter, 501 E. Sixth st.
Boyd James J. carpenter, 471 E. Eighth st.
Brooks Edward F. machinist, 442 E. Sixth st.
Brown Joseph H. electrician, 169 W. Ninth st.
Burdick Oliver E. jeweller, 361 W. Fourth st.
Butler Thomas T. milkman, 544 E. Ninth st.

Callahan John, foreman, 20 Dexter st.
Calligan Louis A. jeweller, 178 W. Seventh st.
Campbell Charles W. bricklayer, 18 Linden st.
Carroll James T. real estate, 17 Old Harbor st.
Carroll Miles P. druggist, 176½ I st.
Cavanagh Edward J. contractor, 60 Newman st.
Ceruvels Oscar, cigarmaker, 107 Mercer st.
Chadwick Almet R. blacksmith, 377A W. Broadway.
Chyne Robert, clerk, 1486 Columbia rd.
Clancy Peter F. shipper, 30 Middle st.
Cobban Joseph A. woodturner, 53 Middle st.
Coffee Andrew, wheelwright, 105 F st.
Coffey John H. fish, 172 Dorchester st.
Cole Dawson, carpenter, 531 E. Sixth st.

Ward 15, continued.

Collins Thomas J. blacksmith, 15 Vale st.
Connolly John J. papercutter, 427 E. Fifth st.
Coughlin Patrick W. jeweller, 222 W. Ninth st.
Crane James E. salesman, 49 Old Harbor st.
Cross Thomas J. soapstone, 82 F st.
Crowley Dennis, stonecutter, 512 E. Fourth st.
Cunningham Cornelius F. electrician, 98 F st.
Cussen Edmund, salesman, 9 Atlantic st.

Da Costa Milton A. cabinetmaker, 515 E. Eighth st.
Dalton Thomas M. foreman, 259 E st.
Daly Daniel W. salesman, 236 Silver st.
Dempsey William, carpenter, 43 Thomas pk.
Denehy Michael J. cutter, 577 E. Eighth st.
Donaghue Daniel J. carpenter, 204 I st.
Donahue Patrick J. shipper, 528 Dorchester av.
Donald William H. painter, 253 E. Eighth st.
Donovan Daniel J. gasfitter, 86 Newman st.
Donovan William H. painter, 397 Dorchester st.
Dooley William T. salesman, 317 K st.
Driscoll Edward, contractor, 10 National st.
Dulleck John J. wheelwright, 16 Humboldt pl.
Dwyer Patrick, tailor, 178 Dorchester st.

Eaton Joseph G. carpenter, 8 Atlantic st.
Edwards William J. boat builder, 347 K st.

Farren Edward, harnessmaker, 11 National st.
Field George P. undertaker 216 Dorchester st.
Fisher Willis T. salesman, 333 Dorchester st.
Fleet Thomas W. carpenter, 100 G st.
Fleming William H. shipper, 174 H st.
Flynn John H. clerk, 19 Vale st.
Flynn William E. mason, 34 F st.
Forbes George W. woodworker, 24 Loring st.
Force Edward, machinist, 24 Dexter st.
Fritche Richard, bookkeeeper, 358 E. Eighth st.
Frohn Max N. baker, 530 E. Eighth st.

Gallagher Edward, foreman, 24 Ellery st.
Gardner Daniel K. plumber, 21 Gates st.
Gardner Frank E. carpenter, 14 Woodward st.
Garnier Henry F. marbleworker, 240 Dorchester st.
Gels John B. woodcarver, 31 Woodward st.
Given Elmer E. baker, 601 E. Eighth st.

Ward 15, continued.

Hahn Philip, grocer, 68 F st.
Harrison Thomas, patternmaker, 104A Dorchester st.
Hasse James, machinist, 160½ H st.
Hatch Horace N. plumber, 116 Dorchester st.
Hayes John T. painter, 309 Dorchester av.
Hayes Thomas F. signwriter, 8 Tuckerman st.
Hennessy Thomas J. printer, 463A W. Broadway.
Herrick John A. printer, 56 Gates st.
Hewitt Charles H. upholsterer, 166 I st.
Higgins Cassius A. painter, 44 G st.
Hoelscher August B. tailor, 69 Telegraph st.
Hogan Daniel E. painter, 235 Gold st.
Holbrook William F. merchant, 15 Thomas pk.
Holbrook Winslow, produce, 583 E. Ninth st.
Hout John H. cutter, 412 E. Eighth st.
Howard Frank E. painter, 59 G st.
Hughes James, stonemason, 526 E. Seventh st.
Hughes James, patternmaker, 426 E. Sixth st.
Hughes James L. tailor, 547 E. Seventh st.
Hull Charles E. barrel dealer, 528 E. Fourth st.

Jenney Walter, merchant, 55 G st.
Johnson Eugene P. produce, 13 Linden st.
Johnson Francis L. tinsmith, 23 Vale st.

Kane Joseph F. clerk, 43 Woodward st.
Kellogg Clarence G. machinist, 450 E. Sixth st.
Kells Christopher, teamster, 576 E. Eighth st.
Kennedy John, carpenter, 470 E. Fourth st.
Kennelly John J. papercutter, 256 E. Ninth st.
Kerhahn Ernest F. photographer, 401 E. Fifth st.
Ketterle Peter, glassworker, 193 W. Ninth st.
King Joseph P. electrician, 218 W. Fifth st.
Kinsella John E. bookkeeper, 32 Telegraph st.
Kirchgessner August, woodcarver, 14 Grimes st.
Knecht George, bookkeeper, 595 E. Ninth st.

Lacey William F. wheelwright, 15 Middle st.
Leahy Thomas J. gasfitter, 207 W. Eighth st.
Leary Sylvester, roofer, 82 Newman st.
Leland Oscar T. carpenter, 432 E. Fifth st.
Lindsay Andrew H. moulder, 444 E. Eighth st.
Litchfield Benjamin F. provisions, 391 W. Broadway.
Littlefield Charles C. accountant, 31 G st.
Lloyd John, machinist, 101 Old Harbor st.

Ward 15, continued.

Lombard Richard, painter, 592 E. Ninth st.
Long Dennis, foreman, 475 E. Fifth st.
Lynch Cornelius F. bookkeeper, 6 Glover ct.
Lynch John B. contractor, 6 Gustin st.

Mace Frederic A. machinist, 174 W. Seventh st.
Macomber Edward F. machinist, 264 Gold st.
Magner John J. printer, 172 W. Eighth st.
Mahoney John H. bartender, 129 G st.
Mahoney Richard J. teamster, 34 Newman st.
Malloy John J. F. boilermaker, 3 Gustin st.
Mann Frank H. engineer, 409 E. Fifth st.
Marks Henry J. machinist, 122 G st.
Martin William, roofer, 130 G st.
McCarthy Bartholomew, printer, 120 Mercer st.
McCarthy Dennis, stabler, 443 W. Fourth st.
McClay James O. foreman, 83 Mercer st.
McCoubrey John C. printer, 557 E. Sixth st.
McCoy William E. real estate, 391 K st.
McDonald John R. carpenter, 14 Brewster st.
McGrath Patrick, shipper, 192 Tudor st.
McGregor Daniel W. grocer, 424 E. Fifth st.
McKenna Hugh F. printer, 415 E. Fifth st.
McKenzie Thomas, roofer, 51 Thomas pk.
McLeod John T. confectioner, 274 Gold st.
McMahon Thomas, grocer, 197 E st.
McNiff Dennis A. marblecutter, 506 E. Seventh st.
McNulty John F. salesman, 51 Woodward st.
McNutt John B. painter, 589 E. Ninth st.
Means John H. manufacturer, 424 E. Sixth st.
Meghran Henry J. real estate, 509 E. Broadway.
Melchin August, pianomaker, 18 Newman st.
Menslage August H. grocer, 202 I st.
Mills Charles E. printer, 17 Middle st.
Mitchell John A. agent, 569 E. Sixth st.
Mizger Frank, polisher, 227 W. Ninth st.
Mooney Peter P. steamfitter, 325 E. Eighth st.
Moore Edward G. manager, 270 W. Fifth st.
Mullin Thomas M. foreman, 375 Dorchester st.
Murphy Michael F. machinist, 419 W. Fourth st.
Murray Bartholomew, machinist, 68 Middle st.

Nattson Charles, instruments, 266 Silver st.
Nauss Foster, blacksmith, 295 Dorchester st.
Neal Frank K. truckman, 7 Atlantic st.

Ward 15, continued.

Norton John, custodian, 595 E. Fourth st.
Nute George I. watchman, 18 Thomas pk.

Ochs Charles I. provisions, 193 W. Eighth st.
O'Connell John J. clerk, 22 Gates st.
O'Connor Henry P. clerk, 291 E st.
O'Connor James, bookkeeper, 246 W. Fifth st.
O'Connor Joseph B. clerk, 14 Frederick st.
O'Hearn Patrick J. salesman, 50 Middle st.
O'Meara Mark J. upholsterer, 428 E. Fifth st.
O'Neil Charles P. gasfitter, 198 W. Eighth st.
O'Neill Edward V. clerk, 16 F st.
O'Toole Martin, plumber, 104 Old Harbor st.
O'Toole Thomas, steamfitter, 20 Linden st.

Perkins Frank M. clerk, 38 Gates st.
Perry Ernest L. insurance, 444 E. Sixth st.
Pickett Thomas S. carpenter, 94 F st.
Pike Charles W. truckman, 331 K st.
Pinkham Dexter F. teamster, 16 National st.
Plett August D. provisions, 13 Brewster st.
Porter William R. agent, 228 Gold st.
Pray James E. furniture, 60 G st.
Proffit James H. carpenter, 22 Dexter st.

Quilty George W. clerk, 156 I st.

Rae Edwin H. machinist, 15 Ellery st.
Reardon John A. upholsterer, 57 Thomas pk.
Reimer Jacob, machinist, 504 E. Eighth st.
Reimer Paul, packer, 129 G st.
Riley Timothy J. marblecutter, 16 Newman st.
Rodd William G. carpenter, 491 E. Fourth st.
Roth Julius O. clerk, 211 W. Eighth st.
Roust Martin R. machinist, 467 E. Eighth st.

Saunders William J. accountant, 319 E st.
Scannel John, machinist, 15 Atlantic st.
Schultz Louis, lithographer, 158 I st.
Schurhamp William, cabinetmaker, 57 Telegraph st.
Scobie George W. produce, 557 E. Seventh st.
Shannon Maurice F. teamster, 321 E. Eighth st.
Shaw James J. oiler, 348 E. Eighth st.
Sheffield Enos M. packer, 237 Dorchester st.
Sherrard Robert I. clerk, 449 W. Broadway.

Ward 15, continued.

Smith Albert C. barber, 9 Linden st.
Smith Allen, steamfitter, 194 H st.
Smith Patrick J. plumber, 159 W. Eighth st.
Spinney Franklin B. carpenter, 583 E. Eighth st.
Stark Harry W. carpenter, 392 E. Fifth st.
Storrs Eugene F. bookkeeper, 426 E. Fifth st.
Sullivan Francis, marbleworker, 252 E. Ninth st.
Sullivan Patrick J. confectioner, 194 W. Ninth st.
Sullivan Thomas, machinist, 66 Middle st.
Sullivan Thomas A. carpenter, 13 Ellery st.
Swan Bernard A. salesman, 40 Thomas pk.
Sweeney John W. bookbinder, 511 E. Sixth st.

Taylor Albert J. produce, 5 Linden st.
Taylor William R. creamery, 156 Dorchester st.
Teague Joseph F. salesman, 106 Dorchester st.
Thompson Richard J. salesman, 381A W. Broadway
Thompson William R. steamfitter, 366 E. Eighth st.
Thornton John E. upholsterer, 122 Dorchester st.
Tobin Martin M. salesman, 190 I st.
Tracy William J. electrician, 6 Grimes st.

Volmershausen Frank H. engraver, 17 Atlantic st.

Wagenfeld William D. engraver, 537 E. Sixth st.
Wallace John H. drawtender, 343 K st.
Walsh Edmund T. real estate, 18 Gates st.
Waters James G. carpenter, 102 Mercer st.
Watson William F. builder, 76 G st.
Watt William J. musician, 531 E. Seventh st.
Weibrecht Ferdinand, barber, 534 E. Eighth st.
Welch, John J. clerk, 266 Dorchester st.
Welch Redmond F. silversmith, 72 F st.
Wentworth Charles E. solecutter, 257 E. Ninth st.
Winther Edward E. pianomaker, 414 E. Seventh st.

Young Henry W. wood and coal, 521 E. Seventh st.

WARD 16.

Adair Thomas D. provisions, 194 Quincy st.
Adlard Walter, insurance, 490 Columbia rd.
Alexander Edward P. printer, 103 Brook av.
Allen Jeremiah W. coppersmith, 2 Buttonwood ct.
Armstrong Frank W. tailor, 677 Dudley st.
Arnold Robert F. machinist, 324 Dorchester st.
Atwood Frank S. clerk, 11 Oleander st.

Bache William F. insurance, 58 Magnolia st.
Baker William V. carpenter, 102 Bird st.
Barry John W. machinist, 6 Vinton st.
Barry William, machinist, 12 Vinton st.
Baxter Elmer A. manufacturer, 32 Buttonwood st.
Beaumont Paul, druggist, 10 Bodwell st.
Bennett Winfred S. optician, 57 Clifton st.
Bergman August, ironworker, 18 Moseley st.
Bigelow William B. salesman, 774 Dudley st.
Black Robert, retired, 6 Harlow st.
Bohm Soren C. K. grocer, 32 Ward st.
Bolan Frank L. clerk, 852 Dorchester av.
Bolger Lawrence J. clerk, 44 Hartford st.
Bowman Thomas, foreman, 21½ Mt. Vernon st.
Boyden Samuel W. grocer, 30 Alexander st.
Boyle John J. salesman, 64 Hartford st.
Bradbury John S. real estate, 57 Harvest st.
Brazer G. Herbert, civil engineer, 122 East Cottage st.
Bromberger Nathan, fish, 690 Columbia rd.
Brooks George H. machinist, 36 Woodcliff st.
Brooks William A. carpenter, 3 Baker pk.
Brown Charles R. grocer, 75 Howard av.
Brown Patrick A. mason, 6 Victor st.
Brown William E. machinist, 54 Boston st.
Bryant Charles H. grocer, 2 Frederick ter.
Bugbee Frank A. machinist, 22 Leyland st.
Burke Michael, wheelwright, 21 Moseley st.

Callahan George A. jr. salesman, 51 Buttonwood st.
Carey Frank P. merchant, 25 Edison green.

Ward 16, continued.

Carroll Dennis H. shipper, 783 Dorchester av.
Carver George H. carpenter, 16 Preble st.
Casey Edward F. clerk, 28 Dorset st.
Cavanagh John A. printer, 24 Howell st.
Chapman Daniel J. real estate, 613 Dorchester av.
Chapman Edward E. tailor, 579 Dudley st.
Clapp Edward B. florist, 169 Boston st.
Clapp James H. real estate, 195 Boston st.
Clark Charles H. patternmaker, 374 Dorchester st.
Cobe Alden, clothing, 36 Dewey st.
Cole Wellington W. clerk, 779 Columbia rd.
onnell William A. carpenter, 26 Folsom st.
Corcoran Frank A. foreman, 146 Howard av.
Cordts Henry, merchant, 84 Mt. Vernon st.
Cotter George W. marblecutter, 606 Dorchester av.
Coulter Samuel, hardware, 10 Buttonwood st.
Cowan John M. grocer, 14 Vinton st.
Crook George R. sorter, 28 Vinton st.
Currier Charles E. builder, 252 Blue Hill av.
Cutler Robert N. professor, 29 Hartford st.

Dalton Charles F. grocer, 87 Magnolia st.
Day Charles F. barber, 14 Elder st.
Desmond Dennis R. machinist, 40 Ellery st.
Devonshire Robert W. clerk, 2 Sargent st.
Dodd John J. salesman, 20 Grafton st.
Donnelly Eugene F. trimmings, 76 Wayland st.
Donovan Patrick F. printer, 26 W. Cottage st.
Dooley Henry, agent, 40 Washburn st.
Dorgan Timothy J. coppersmith, 22 Clapp pl.
Douse John W. builder, 16 Crescent av.
Downey John J. merchant, 7 Carson st.
Doyle Cornelius J. machinist, 24 Jenkins st.
Drummond James, shipper, 3 Ward ct.
Duff Charles P. superintendent, 11 Harvest st.
Dunn John W. glassmaker, 7 Mt. Vernon st.

Eggleston Harry, painter, 65 Preble st.

Fairbanks Amos H. paperhanger, 111 Magnolia st.
Farmer Edward, clerk, 238 Blue Hill av.
Farrell Thomas, clerk, 27 Carson st.
Farwell George R. kindlings, 14 Mt. Vernon st.
Fay Frank A. machinist, 101 Brook av.

Ward 16, continued.

Flanagan William J. haberdasher, 637 Dudley st.
Flanders Oscar C. foreman, 29 Dewey st.
Flynn James J. salesman, 824 Dorchester av.
Foley Coleman J. broker, 789 Columbia rd.
Foley Dennis A. brushmaker, 15 Dean st.
Foley Dennis J. furdresser, 10 Gayland av.
Foley Thomas, machinist, 24 Vinton st.
Ford Frederick F. bookkeeper, 18 Dewey st.
Ford William F. grocer, 1 Ingleside st.
Ford William L. editor, 762 Columbia rd.
Forgie John R. harnessmaker, 25 Robin Hood st.
Foster John W. foreman, 13 Dean st.
Freeman Barney Y. foreman, 29 Dorset st.
Fuller George F. printer, 52 Harvest st.

Gookin Richard J. stevedore, 799 Columbia rd.
Gorman James P. proofreader, 25 Clapp pl.
Graham James J. paper stock, 870 Dorchester av.
Grant John F. bookkeeper, 3 Mt. Vernon st.
Grant William W. salesman, 9 Brookford st.
Grimes George H. carpenter, 1 Newman st.
Gutermuth Henry A. electrician, 4 W. Cottage st.

Hadley James F. insurance, 19 Hartford st.
Hall Arthur J. real estate, 38 Howard av.
Hall Harry F. shipper, 25 Brookford st.
Hannon Thomas, carpenter, 52 Crescent av.
Harrigan James M. J. shipper, 92 Mt. Vernon st.
Harrington Edward H. carpenter, 21 Jenkins st.
Harrington John F. bookkeeper, 14 Harvest st.
Harris John C. C. bookkeeper, 14 Bellflower st.
Hartel Max H. carpenter, 7 Ellery ter.
Hastings William G. salesman, 8 Gayland st.
Hauk C. Gustav, confectioner, 632 Dorchester av.
Hennessy John A. photographer, 38 Crescent av.
Hession John P. organist, 30 W. Cottage st.
Heywood Walter J. T. provisions, 76 Buttonwood st.
Hill James B. floorwalker, 3 Monadnock st.
Holden Robert A. shoe-packer, 26 Washburn st.
Holland John E. plate printer, 39 Ellery st.
Hollings Richard, jr. electrician, 103 Howard av.
Horne George F. machinist, 5 Mt. Vernon st.
Horsford Roger F. chemist, 130 Bird st.
Humphry James, printer, 9 Hartford st.
Hunter Robert H. secretary, 18 Ward st.

Ward 16, continued.

Hutcheson David A. builder, 76 Crescent av.
Hutchinson Benjamin P. collector, 6 Wendover st.

Johnson Frank A. machinist, 39 Newman st.
Jordan Albert E. carpenter, 924 Dorchester av.

Kaufmann August, delicatessen, 148 Quincy st.
Kelleher John W. carpenter, 18 Mt. Vernon st.
Kenah William H. paper hangings, 37 Sargent st.
Kennedy James F. merchant, 18 Howell st.
Kenney William A. electrician, 14 Dean st.
Kimball Charles E. machinist, 22 Wayland st.
Kirby George E. electrician, 128 Boston st.
Knauber Ludwig W. machinist, 9 Howard av.
Knight Charles Y. jr. machinist, 66 Alexander st.
Kunz Anton, baker, 174 Boston st.

Lane Andrew P. agent, 49 Sargent st.
Lane Oscar G. clerk, 18 Sargent st.
Lane William H. cabinetmaker, 741 Dorchester av.
Lavery Francis W. undertaker, 871 Dorchester av.
Leonard Horatio H. laundry, 913 Dorchester av.
Levelle Herbert H. engraver, 113 Howard av.
Lewis Frank, clerk, 8 Alexander st.
Litchfield Charles M. photographer, 94 Howard av.
Lockney Thomas F. superintendent, 770 Columbia rd.
Loeffler Frank F. florist, 18 Edison green.
Logan Frederick F. wheelwright, 7 Woodward Park st.
Looby James M. floorwalker, 25 Jenkins st.
Lothrop George E. jr watchman, 95 Brook av.
Lynch Joseph F. printer, 5 Dorset st.

Machugh Edward, jr. insurance, 62 Hartford st.
Madden John S. plumber, 602 Dorchester av.
Madden William H. plumber, 11 Ingleside st.
Mahoney James, electrician, 10 Edison green.
Mansfield Frederick P. printer, 21 Clapp pl.
Masterson Frank D. salesman, 775 Columbia rd.
McCarthy Daniel J. blankets, 26 Crescent av.
McCarthy Dennis T. wool buyer, 18 W. Cottage st.
McCarthy Timothy, tailor, 12 Magnolia st.
McDermott John J. salesman, 6 Edison green.
McDonald James G. salesman, 21 Bodwell st.
McDonald Robert A. carpenter, 42 Harlow st.
McLain William H. machinist, 902 Dorchester av.

Ward 16, continued.

McLaughlin Francis J. real estate, 8 Sargent st.
McLeod James N. editor, 21 Mt. Vernon st.
McLeod Kenneth, carpenter, 37 Woodcliff st.
McMurray J. Stuart, machinist, 3 Bellflower st.
McShane Hugh B. photographer, 4 Carson st.
Meany Thomas F. contractor, 45 Harvest st.
Mendell Seth, journalist, 25 Hartford st.
Merritt Arthur R. plumber, 16 Ward st.
Miller Perley, mason, 3 Robin Hood st.
Minchin George B. salesman, 26 Rogers av.
Minton Henry E. stonecutter, 13 Sargent st.
Mohan Francis J. teamster, 42 Carson st.
Moriarty Ambrose W. salesman, 54 Wayland st.
Morrissey Harry P. manager, 184 Blue Hill av.
Morse Daniel D. secretary, 3 Sargent st.
Muldoon John, shipper, 18 Bellflower st.
Murphy Timothy F. plumber, 15 Edison green.
Murray James J. bookbinder, 45 Ward st.
Murray Robert C. tailor, 718 Columbia rd.
Myers Michael W. plumber, 150A Blue Hill av.

Nelligan Maurice W. plumber, 17 Ward st.
Nixon Ernest, insurance, 27 Folsom st.
Nolan Frederick H. salesman, 80 Alexander st.
Norton William J. meatcutter, 37 Howard av.
Noyes Lewis B. bookkeeper, 677 Dudley st.
Nugent David, carpenter, 72 Clifton st.

O'Brien Matthew T. machinist, 264 E. Cottage st.
O'Brien William H. stockbroker, 38 Mt. Vernon st.
O'Callaghan Mina J. salesman, 589 Dudley st.
O'Donnell H. Frank, salesman, 8 Vinton st.
O'Hearn William F. liquors, 125 Brook av.
O'Heran James M. painter, 28 Ingleside st.
Oliver William C. salesman, 37 Buttonwood st.
O'Riordan Michael, engineer, 22 Brookford st.
O'Rourke Joseph B. contractor, 631 Dorchester av.
O'Sullivan Stephen A. mason, 28 Dewey st.

Parker William J. jr., salesman, 656 Columbia rd.
Parsons John, machinist, 34 Crescent av.
Plummer Charles A. clerk, 30 Eastman st.
Porter Thomas, lather, 9 Bellflower st.
Potter Charles H. clerk, 14 Sargent st.
Powers John T. finisher, 638 Dudley st.

Ward 16, continued.

Pratt Thomas J. O. bookkeeper, 810 Dorchester av.
Priebe William, electrician, 3 Glenbrook st.

Raphael Aaron, salesman, 12 Brookford st.
Redelsheimer Henry, salesman, 8 Julian st.
Reed Fred L. agent, 104 Alexander st.
Roach John J. plate printer, 25 Bellflower st.
Roberts William T. merchant, 677 Dudley st.
Rosnosky Thomas C. bookkeeper, 28 Crescent av.
Rudnick Simon, builder, 9 Sargent st.
Ryder John A. stenographer, 99 Buttonwood st.

Sayward Eliot E. superintendent, 57 Virginia st.
Sayward William H. secretary, 69 Monadnock st.
Schulz Hermann, printer, 24 Carson st.
Sculley Charles A. printer, 23 Washburn st.
Sears Edward M. grocer, 11 Vinton st.
Shanessy James P. insurance, 713 Dudley st.
Sheehan David, bookbinder, 15 Holden st.
Sheridan James J. cutter, 28 Brookford st.
Silva Frank M. carpenter, 37 Edison green.
Sisson Charles H. D. pianos, 42 Magnolia st.
Smith Charles C. mechanic, 32 Howell st.
Smith George H. roofer, 53 Dewey st.
Smith Jacob, buyer, 61 Julian st.
Smith John F. druggist, 16 Bellflower st.
Snow Clarence E. builder, 11 Washburn st.
Snow Isaac T. grocer, 68 Alexander st.
Sommer Albert B. pianotuner, 38 Vinton st.
Spear James N. superintendent, 5 Robin Hood st.
Springer George H. books, 26 Alexander st.
Stearns Charles N. salesman, 104 Howard av.
Stephan John J. stoves, 104 Brook av.
Stone Edwin A. treasurer, 46 Brookford st.
Stucklen Ferdinand M. grain, 637 Dudley st.
Sughrue Daniel H. salesman, 73 Howard av.
Sullivan John H. agent, 13 Hartford st.
Sullivan Patrick J. carpenter, 42 Moseley st.

Teichner Moritz, optician, 139 Howard av.
Tingley Benjamin F. carpenter, 37 Folsom st.
Tirrell William C. drawtender, 55 Mt. Vernon st.
Tobey Rufus T. jeweller, 144 Blue Hill av.
Todd James A. hardware, 15½ Mt. Vernon st.
Tolman Horace M. bookkeeper, 24 Sargent st.

Ward 16, continued.

Torrey William M. agent, 17 Clapp pl.
Tubbs George C. engineer, 5 Baker pk.
Tyler Harry L. clerk, 791 Columbia rd.

Ullian Harris, tailor, 4 Balfour st.
Underwood John C. designer, 57 Clifton st.

Vail George M. carpenter, 618 Dudley st.
Vail Judson M. builder, 5 Frederick ter.

Wade George T. carriagesmith, 36 Harvest st.
Walker Joseph C. accountant, 428 Columbia rd.
Warren James W. electrician, 798 Dorchester av.
Wattendorf William P. salesman, 915 Dorchester av.
Webb Thomas J. plumber, 56 Clapp st.
Webster George P. plumber, 38 Julian st.
Wellbrock August C. machinist, 223 Boston st.
Wells Frank E. grocer, 70 Alexander st.
Wiley George T. salesman, 557 Dudley st.
Wilson Winslow A. real estate, 72 Magnolia st.
Wright Charles D. clerk, 21 Hartford st.

Young James, metals, 10 Rawson st.

WARD 17.

Adams Nathan, druggist, 2228 Washington st.
Assner Phillip, tobacco, 132 Zeigler st.

Bailey Arthur E. manager, 78 Forest st.
Ballantyne Walter, carpenter, 224 Dudley st.
Ballard Charles E. machinist, 65 Blue Hill av.
Barker Daniel N. S. clerk, 84 Eustis st.
Barry Edward M. electrician, 117 Mt. Pleasant av.
Barry George A. pianos, 133 Winthrop st.
Barry Michael J. clerk, 29 Huckins st.
Becker Joseph A. tileworker, 2 Dayton av.
Berry William G. grocer, 951 Albany st.
Bishop E. Howard, real estate, 252 Dudley st.
Blodgett Walter C. real estate, 60 Whiting st.
Bowditch Horace W. machinist, 118 Blue Hill av.
Brennan William J. shipper, 117 George st.
Brooks Charles M. grocer, 2 Kearsarge av.
Brown Willard A. printer, 3 Vine av.
Buckley John B. tinsmith, 1 Orchard Park st.
Bullard Alfred M. insurance, 56 Winthrop st.
Burges William T. salesman, 4 Woodville ter.
Burke Francis E. clerk, 87 Winthrop st.
Burnett William, newsman, 11 Palmer st.
Butler Edward W. mechanic, 16 Taber st.

Carey Francis L. tallyman, 119 George st.
Carey John E. foreman, 4 Reed's ct.
Carney Richard H. dyer, 135 George st.
Cashman J. Frank, salesman, 61 Whiting st.
Cass Edwin F. real estate, 50 Winslow st.
Casserly William J. packer, 228 Dudley st.
Cassidy Richard, carpenter, 8 Dearborn pl.
Clapp Eugene P. pianomaker, 6 Fairland st.
Clark Elmer E. manager, 41 Woodville st.
Cohen Edward A. clerk, 20 Huckins st.
Cohen Samuel, merchant, 3 Fairland st.
Connolly Patrick, carriagesmith, 48 Magazine st.
Connor John P. tinsmith, 526A Dudley st.

Ward 17, continued.

Cook James B. pianos, 22 Greenville st.
Cotrell James A. carpenter, 12 Fairweather st.
Cotter William, marblecutter, 30 Mall st.
Cox Bernard J. stairbuilder, 74 Eustis st.
Crampton Robert, foreman, 8 Fremont av.
Creney William A. publisher, 39 W. Cottage st.
Cronin Daniel S. plumber, 285 Dudley st.
Crosby Thomas J. machinist, 864 Albany st.
Crozier James R. carriage painter, 25A Blue Hill av.
Cummings John J. plumber, 98 Winthrop st.
Cunningham Patrick F. merchant, 50 Taber st.
Curtis Ernest T. paperhanger, 60 Fellows st.

Daley Edward C. salesman, 50 Palmer st.
Daly John, machinist, 851 Albany st.
Danner Frank X. salesman, 4 Huckins st.
Danner Nicholas P. plate printer, 6 Maiden lane.
Davidson Learchus W. wheelwright, 10 Vine st.
Davis Harry W. manager, 43 Mt. Pleasant av.
Decatur Horace A. superintendent, 23 Kearsarge av.
De Ribas Louis A. artist, 347 Dudley st.
Devonshire George M. pianotuner, 46 Clarence st.
Doherty Daniel F. coal, 58 Forest st.
Doherty Patrick, tailor, 42 Orchard st.
Dolan Thomas F. bookkeeper, 35 Mt. Pleasant av.
Donovan Daniel J. clerk, 60 Hunneman st.
Donovan Timothy T. shipper, 40 Woodward av.
Dooley Richard P. contractor, 104 Fellows st.
Dow Frank S. grocer, 101 Winthrop st.
Dowling Joseph A. insurance, 39 Woodward av.
Drummond Thomas J. draughtsman, rear 51 Mt. Pleasant av.
Duffy William, hatter, 1 Marshfield st.
Dunn Alexander, machinist, 109 Zeigler st.
Dunphy William J. shipper, 1 Hubbard ter.
Dwyer Thomas J. jig sawyer, 4 Colony st.

Eichorn George W. machinist, 32 Yeoman st.
Ely Edward M. merchant, 288 Dudley st.
Ennis Joseph, carpenter, 36 Chadwick st.
Erskine William H. painter, 4 E. Cottage st.

Fallon Thomas F. plumber, 181 Dudley st.
Feeley William, stonemason, 9 Roswell st.
Feeney William H. mason, 17 Clifton st.

Ward 17, continued.

Fetherston Vincent T. treasurer, 61 Dearborn st.
Fischer Carl, painter, 33 Dennis st.
Flynn Nathan R. surveyor, 48 Warren st.
Flynn Thomas J. plumber, 38 Orchard st.
Foley John M. bookkeeper, 86 Mt. Pleasant av.
Foley Patrick J. cabinetworker, 363 Dudley st.
Foster Albert J. leather, 41 Winthrop st.
Fox Hugh M. salesman, 45 Mt. Pleasant av.
Furlong Mathew, carpenter, 59 Eustis st.

Gain James A. floorlayer, 12 Shirley st.
Gallagher James C. clerk, 96 Mt. Pleasant av.
Gately Thomas B. clerk, 8 Hampden pl.
Gillen John J. plumber, 98 Mt. Pleasant av.
Gillis James D. carpenter, 4 Brown st.
Glynn Joseph P. painter, 23 Webber st.
Goddard Frank, real estate, 934A Harrison av.
Goldsmith Emanuel, provisions, 169 Eustis st.
Goldwait George O. boxnailer, 20 Lansdowne st.
Grant Charles A. manager, 221 Dudley st.
Grant LeRoy A. stereotyper, 18 North av.
Green Edward A. cutter, 16 North av.
Gregg A. Ernest, manufacturer, 7 Fairland st.

Hackett Bartholomew E. electrician, 1117 Harrison av.
Hallett James J. photographer, 2 Forest st.
Harnden William B. clerk, 7 Burrell st.
Harrington James D. provisions, 7 North av.
Hassett Michael, carpenter, 30 Batchelder st.
Henry George R. J. salesman, 128 Fellows st.
Hickey Bartholomew J. polisher, 2 Dunmore st.
Hickey Matthew, carpenter, 22 Adams st.
Hill William N. salesman, 15 Winthrop st.
Hilton Leonard C. tinsmith, 123 Moreland st.
Holmes James W. produce, 925 Harrison av.
Honywill Charles W. salesman, 3 Fremont pl.
Humphreys William M. grocer, 536 Dudley st.
Hurley Michael J. hackman, 374 Dudley st.

Jackson Henry S. pianos, 49 Blue Hill av.
Jenkins Martin H. paperhanger, 30 Dearborn st.
Jennings John T. plumber, 23 Magazine st.
Jepson Otis B. retired, 131 Eustis st.
Jeselsohn Louis, merchant, 16 Moreland st.

Ward 17, continued.

Johnson George L. tobacconist, 224 Dudley st.
Jordan Jediah P. merchant, 20 Greenville st.
Jordan Willard A. shipper, 33 Rockford st.

Kealey William T. pyrotechnist, 2 Langdon st.
Keegan John J. pianos, 53 Marshfield st.
Kelley John P. plumber, 190 Eustis st.
Kelly Edward F. salesman, 53 Forest st.
Kennedy John J. steamfitter, 71 Hunneman st.
Kenny Herbert A. secretary, 80 Winthrop st.
Kidney Edward A. carpenter, 455 Dudley st.
Kiley Stephen, shipper, 379 Dudley st.
Koelsh John, glassworker, 22 Island st.
Kuhns George, coppersmith, 34 Yeoman st.

Laming George P. builder, 139 Moreland st.
Lane Henry O. bookkeeper, 2 Brook av.
Law Samuel, fruit, 51 Palmer st.
Lawler James A. painter, 37 Renfrew st.
Lawlor Thomas J. machinist, 61 Eustis st.
Lawrence Chester R. broker, 6 Greenville st.
Leavitt Fred A. advertiser, 2 Mt. Pleasant ter.
Lehmann Andrew P. foreman, 36 Yeoman st.
Leonard Edward L. merchant, 95 Winthrop st.
Lewis Charles E. carpenter, 28 Dearborn st.
Libbey Robert C. W. bookkeeper, 47 W. Cottage st.
Libby James F. photographer, 30 Albion st.
Lord William A. variety, 42 Brook av.
Lyman Edward, butcher, 14 Cottage ter.
Lynch John J. cutter, 19 Albion st.
Lynch Thomas H. plumber, 42 Blue Hill av.
Lyons Charles E. salesman, 19 Vine st.

Mahan James A. builder, 16 Woodville st.
Mahoney David A. foreman, 49 E. Lenox st.
Mangan Andrew J. clerk, 8 Ambrose st.
Marr Arthur E. photographer, 3 Greenville st.
Marston John M. jr. foreman, 30 Greenville st.
McCluskey Thomas, machinist, 15 Rockford st.
McCormick John J. hardware, 38 Winthrop st.
McCrohan Patrick J. fruit, 76 Mt. Pleasant av.
McDonald John H. fish, 8 Woodville pk.
McDonald Joseph P. chef, 26 Albion st.
McGee John J. carpenter, 127 Eustis st.
McGrath William J. B. clerk, 115 Mt. Pleasant av.

Ward 17, continued.

McManus Francis, salesman, 3 Fremont av.
McMorrow James H. mason, 12 Stafford st.
McNally Joseph, blacksmith helper, 4 Dunmore st.
McNamara James J. machinist, 208 Hampden st.
McNamara William, cutler, 15 Langdon st.
McNamee Charles A. foreman, 52 Forest st.
McNulty John J. woodcarver, 225 Dudley st.
McPhee Neil, carpenter, 827 Albany st.
McWiggin Francis E. dry goods, 302 Dudley st.
Meegan James T. wheelwright, 975 Harrison av.
Mills Charles E. insurance, 26 Mt. Pleasant av.
Mooney Ambrose J. clerk, 11 Albion st.
Mooney John P. salesman, 22 Greenville st.
Moore John, metalworker, 13 Yeoman st.
Moran Michael, plumber, 143 Moreland st.
Morris John P. carpenter, 59 Yeoman st.
Mullane Dennis, real estate, 973 Harrison av.
Murphy Charles A. clerk, 541 Dudley st.
Murphy Dennis M. carpenter, 246 Dudley st.
Murphy James J. hatter, 82 Burrell st.
Murphy John F. grocer, 10 Forest st.
Murphy Joseph W. pianos, 1016 Harrison av.
Murphy Thomas C. teamster, 42 Warren st.
Murphy William, surveyor, 7 Roswell st.
Murtagh John L. musician, 2A Warren pl.
Myers Felix, salesman, 287 Dudley st.

Nelson Albert T. ironworker, 190 Eustis st.
Newton John F. jr. real estate, 28 Moreland st.
Nolan John W. millhand, 104 George st.
Norton Arthur B. provisions, 34 Shirley st.
Norton Michael H. painter, 27 Shirley st.
Nowell William S. clerk, 16 Warren pl.
Nye Charles H. jr. carpet-cleaner, 26 E. Cottage st.

O'Bryan John J. silversmith, 117 Zeigler st.
O'Connor Michael, salesman, 6 Mt. Pleasant ter.
O'Keefe Arthur, reporter, 18 North av.
O'Neill Thomas A. painter, 18 Shirley st.
O'Rourke James, wheelwright, 1 Chadwick ct.

Pabst John, cigarmaker, 1 Mulberry pl.
Pemple George. C cornicemaker, 27 Eustis st.
Perry Louis E. druggist, 34 Moreland st.
Pierce George, jr. bookbinder, 6 Renfrew st.

Ward 17, continued.

Pike Robert, carpenter, 70 Hunneman st.
Porter Henry B. insurance, 1127 Harrison av.
Posner Max, salesman, 68 Eustis st.
Pratt Albert S. electrician, 1169 Harrison av.
Pratt Charles E. salesman, 7 Winthrop st.
Pray Harvey S. restaurant, 147 Mt. Pleasant av.

Quinn Peter J. machinist, 6 Dayton av.

Reinstein Samuel S. merchant, 36 Moreland st.
Richardson Thomas A. treasurer, 63 Forest st.
Robb William A. clerk, 27 Burrell st.
Robert George T. foreman, 62 Forest st.
Robbins Walter M. clerk, 231 Dudley st.
Rood David, stairbuilder, 36 Webber st.
Rooney William F. organ builder, 251 Dudley st.
Rossiter James E. steamfitter, 30 Batchelder st.
Rough James D. florist, 81 Mt. Pleasant av.
Rowe Frank R. clerk, 279 Eustis st.

Salmon William E. teamster, 231 Dudley st.
Sawyer George F. salesman, 4 Oakland av.
Schmidt James B. window dresser, 19 Warren pl.
Shaal William, wheelwright, 11 Fairland st.
Sharp Samuel M. printer, 56 E. Cottage st.
Shaughnessey Stephen, contractor, 915 Harrison av.
Shea Michael A. photographer, 306 Dudley st.
Sheehan Frank P. plumber, 3 Brook-avenue pl.
Sheran John E. real estate, 68 Forest st.
Shewbridge George T. S. patterns, 4 Lewis pl.
Simmons Michael F. lineman, 8 Huckins st.
Simpson Edward M. mason, 38 Dennis st.
Simpson John F. carpenter, 84 George st.
Sinnott Thomas H. clerk, 6 Warren pl.
Slattery John, mason, 22 North av.
Smith Richard P. plumber, 11 Maiden lane.
Stanley Walter H. machinist, 4 Longmeadow st.
Stanton Charles P. machinist, 49 Forest st.
Stark Archibald L. provisions, 10 Moreland st.
Stearns Frederick M. draughtsman, 11 Cottage ter.
Stearns George H. cooper, 10 Roswell st.
Stenberg John F. carpenter, 265 Dudley st.
Stone Melzar F. H. jeweller, 46 Brook av.
Strain William G. machinist, 48 Woodward av.
Street George H. broker, 50 Moreland st.

Ward 17, continued.

Sullivan John J. collector, 152 Eustis st.
Sullivan John J. cornicemaker, 239 Eustis st.

Tighe Francis P. grocer, 74 Forest st.
Tisdale Charles H. salesman, 92 Winthrop st.
Trask Edward F. clerk, 11 Albion st.
Trask Frank E. retired, 11 Albion st.
Turrill William G. printer, 14 Moreland st.
Tyler Henry J. machinist, 30 Winslow st.

Vaughn Lemuel P. druggist, 25 Chadwick st.

Walsh John C. agent, 22 Mt. Pleasant av.
Waters David, merchant, 1032 Harrison av.
Waxman Joseph, clothier, 19 Winthrop st.
Welton Alfred, polish, 28 E. Cottage st.
Whelan Martin P. electrician, 128 Shirley st.
White Michael J. salesman, 28 Langdon st.
White Walter A. clerk, 82 Winthrop st.
Wilkins Francis, machinist, 5 Warren pl.
Williams Frederick A. printer, 29 Shirley st.
Williams Richard, foreman, 52 Blue Hill av.
Winter Christian, clerk, 117 Winthrop st.
Woodworth Henry H. jeweller, 2A Marshfield st.
Wynne James, electrician, 38 Yeoman st.

Young James T. druggist, 2 Lewis pl.

WARD 18.

Anderson Albert C. carpenter, 117 Warwick st.
Anderson Alfred J. brassfinisher, 1037 Tremont st.
Anderson Reinhold P. cabinetmaker, 7 Worcester pl.
Archdeacon James J. carpenter, 68 Cabot st.

Barrett James, real estate, 69 Windsor st.
Beasley George W. stenographer, 96 Camden st.
Beck John, varnisher, 11 Ruggles st.
Beckett William H. real estate, 662 Shawmut av.
Bell Irving E. furniture, 758 Shawmut av.
Benson Oscar, stone mason, 27 Linden Park st.
Beverly Melvin H. woodturner, 2161 Washington st.
Binns Walter H. jeweller, 1043 Tremont st.
Bolend Charles H. tinsmith, 40 Lamont st.
Bradley Frederick J. porter, 64 Sawyer st.
Bresnihan William T. clerk, 799 Tremont st.
Briscoe George W. machinist, Hotel Westminster, Marble st.
Browne James, blacksmith, 127 Vernon st.
Bryant Charles H. insurance, 6 Greenwich st.
Bugbee Joseph S. accountant, 41 Ruggles st.
Burns John R. cashier, 107 Ruggles st.
Butler James J. carpenter, 192 Vernon st.
Butler Thomas J. plumber, 3 Auburn st.

Carey Walter L. plumber, 70 Hampshire st.
Carlson John, carpenter, 40 Sarsfield st.
Carney William F. bookkeeper, 222 Cabot st.
Casey William A. salesman, 122 Lenox st.
Cavanagh Isaac, blacksmith, 7 Warwick st.
Chute Thomas T. porter, 969 Columbus av.
Clark Fred A. pianomaker, 107 Hammond st.
Clark John J. bookkeeper, 81 Cabot st.
Concannon Frank M. clerk, 6 Terry st.
Conners Richard, carpenter, 10 Auburn st.
Conway Peter F. contractor, 1 Church pl.
Cooley Peter, shipper, 1 Riverside st.
Cooper Thomas, painter, 31 Hammond st.
Corliss James, rigger, 31 Linden Park st.

Ward 18, continued.

Cosgrove William J. painter, 68 Williams st.
Crane Guilford F. carpenter, 22 Clifton pl.
Crowley Patrick J. salesman, 136 Cabot st.
Cummings James A. shipper, 8 Madison st.
Cummings Thomas H. marketman, 11 Westminster st.
Curry Michael J. butcher, 10 Ball st.

Dailey Michael J. gasfitter, 51 Hammond st.
Dale Charles A. ironworker, 122 Roxbury st.
Dalton Charles E. grocer, 47 Vernon st.
Davis Thomas, coppersmith, 21 Dudley st.
Deeterich Charles R. foreman, 746 Shawmut av.
Dibbern Christian, carpenter, 25 Oak Grove ter.
Diel Charles E. electrician, 5 Linden av.
Diggs Charles H. waiter, 24 Willard pl.
Doherty John, mechanic, 59 Warwick st.
Dolan John F. contractor, 99 Hampshire st.
Doland William H. pianotuner, 14 Madison st.
Dowling James S. agent, 16 Clifton pl.
Duncan Charles E. provisions, 103 Hampshire st.
Duncan Stephen, jr. salesman, 31 Cunard st.

Edwards Bernard R. insurance, 23 Downing st.
Ellsworth Frank L. woodcarver, 175 Ruggles st.
Epstein Joseph, carpenter, 66 Westminster st.
Evans Charles H. finisher, 30 Sarsfield st.
Evans Edward, carpenter, 71 Kendall st.
Everett William, cigars, 31 Hammond st.

Falksohn Joseph, dry goods, 708 Columbus av.
Fellman Samuel, plumber, 67 Sterling st.
Finn Michael A. gasfitter, 3 Linden av.
Fischer Christian, plumber, 4 Madison st.
Flagg George F. broker, 23 Greenwich st.
Foley William B. salesman, 10 Ruggles st.
Frederickson Peter A. real estate, 686 Shawmut av.
Friswold Lorenz B. rigger, 71 Bartlett st.
Fuller Nahum M. clerk, 42 Hammond st.

Gardner Edward F. clerk, 4 Benton st.
Geiler Carl W. merchant, 771 Shawmut av.
Gibbs George B. carpenter, 28 Ruggles st.
Giroux Edward, sawyer, 2 Howe ct.
Goldie John R. machinist, Hotel Warwick, Marble st.

Ward 18, continued.

Golding John, metal worker, 17 Hammond st.
Goodwin Charles W. carriagemaker, 701 Shawmut av.
Goodwin George W. piano-stringer, 127 Warwick st.
Gordon Simeon I. merchant, 1204B Tremont st.
Graham John C. H. compositor, 58 Northfield st.
Granger Henry W. clerk, 2 Worcester pl.
Green Harry, salesman, 3 Warwick st.
Gustafson Frank W. carpenter, 1 Gay st.

Hancock Frederick W. carpenter, 74 Roxbury st.
Hanna William T. polisher, 142 Sterling st.
Hanson John, steamfitter, 8½ Auburn st.
Hanson John H. machinist, 20 Sarsfield st.
Harney Michael J. packer, 44 Sarsfield st.
Harriman John, clerk, 144 Dudley st.
Harris Gilbert C. wigmaker, 41 Warwick st.
Harrison William H. jr. painter, 283 Cabot st.
Hasey John T. pianoworker, 8 Sarsfield st.
Hatch Byram W. millwright, 11 Dudley st.
Hayes Walter F. salesman, 127 Roxbury st.
Hefler Clarence S. clerk, 3 Hayden ter.
Hemmings Fred J. chemist, 9 Sussex st.
Hemsley John H. wireworker, 96 Sawyer st.
Henley Frederick J. machinist, 84 Williams st.
Hennessey Joseph F. laborer, 9 Salvisberg av.
Hession Patrick H. pianomaker, 1A Willow pk.
Hill Albert F. clerk, 4 Putnam pl.
Hiltz John J. baker, 7 Bartlett st,
Hines Joseph A. shipper, 5 Champney pl.
Hitchcock George T. butcher, 107 Vernon st.
Hogan Joseph, carpenter, 4 Hammett st.
Hurley Thomas F. paver, 45 Vernon st.
Hurley Timothy J. wool grader, 1040 Columbus av.

Jackson George L. stableman, 13 Arnold st.
Johnson Charles L. wheelwright, rear 14 Clifton pl.
Johnson Willard, cigarmaker, 1037 Tremont st.
Johnston William A. clerk, 51 Greenwich st.

Keaney Joseph F. shipper, 4 Clifton st.
Keaton Augustine J. gas fixtures, 55 Bartlett st.
Kelleher Jeremiah, collector, 35 Haskins st.
Kelley James W. shipper, 35 Lamont st.
Kelley William H. clerk, 2161 Washington st.

Ward 18, continued.

Kelly John P. blacksmith, 9 Warwick st.
Kennedy Thomas, carpenter, 70 Warwick st.
Kenney Frederick A. brassworker, 45 Northfield st.
Kent Weston S. rigger, 204 Vernon st.
Knight Henry B. clerk, 24 Hammond st.
Kreidel Julius, roofer, 45 Linden Park st.
Kuentz François J. electrician, 1 Clifton pl.

Lane John M. mason, 40 Rockingham pl.
Larkin William B. salesman, 80 Dudley st.
Lawless Patrick J. gardener, 601 Shawmut av.
Leary Timothy H. electrician, 19 Bartlett st.
Lehan Bartholomew, roofer, 86 Cabot st.
Lehmann Charles, bookkeeper, 38 Northfield st.
Lewis George F. cabinetmaker, 96 Hammond st.
Liscomb Charles W. laborer, 135 Roxbury st.
Lloyd Michael, real estate, 40 Northfield st.
Lloyd William J. electrician, 8 Riverside st.

MacDonald John A. carpenter, 131 Lenox st.
Madden John J. roofer, 36 Linden Park st.
Mahler Peter, cabinetmaker, 9 Downing st.
Marcy Theodore, foreman, 19 Lamont st.
Marsh Frank W. merchant, 1104 Tremont st.
Martin James, storekeeper, 61 Lenox st.
Maxwell Harry W. machinist, 7 Marble st.
McCaull John, plumber, 76 Camden st.
McDevitt John H. clerk, 39 Linden Park st.
McDonough Thomas J. leadburner, 39 Sterling st.
McDougall Angus, carpenter, 33 Weston st.
McGowan Charles H. clerk, 60 Hammond st.
McLane Joseph, carpenter, 39 Northfield st.
McLaughlin Charles, machinist, 66 Northfield st.
McLeod Douglass, carpenter, 129 Lenox st.
McManus Patrick, foreman, 69 Linden Park st.
Menn Gustave M. confectioner, 15 Northfield st.
Mennig George E. gasfitter, 125 Linden Park st.
Menz John J. pianomaker, 119 Lenox st.
Merriman Enos, carpenter, 7 Perkins pl.
Milford John, jr. wiremaker, 281 Cabot st.
Millett George A. real estate, 135 Roxbury st.
Milmore James J. real estate, 998 Tremont st.
Molloy Thomas F. upholsterer, 57 Northfield st.
Monahan Andrew, bricklayer, 18 Sawyer st.

Ward 18, continued.

Morgan Emery D. machinist, 34 Ball st.
Morris William B. agent, 141 Lenox st.
Morrison Daniel D. packer, 9 Downing st.
Moses John W. grocer, 157 Cabot st.
Mulcahy William J. grocer, 115 Warwick st.
Murphy Charles F. merchant, 856 Columbus av.
Murphy Daniel P. plumber, 8 Champney pl.
Murphy Francis E. clerk, 70 Sawyer st.
Murray Patrick E. jr. clerk, 234 Cabot st.

Nearý John F. mailer, 1081 Tremont st.
Nicholson Alexander, real estate, 101 Sterling st.
Nissen Charles L. J. real estate, 15 Bartlett st.
Nolan Matthew J. upholsterer, 187 Cabot st.
Noone Everett P. plumber, 108 Camden st.

Olsson Edward, periodicals, 1050 Tremont st.
O'Melia Patrick F. roofer, 29 Benton st.
O'Toole Frank J. real estate, 24 Kenilworth st.
Owens Cornelius, jr. roofer, 6 Kent st.

Palmer E. Burritt, shoes, 2161 Washington st .
Paton Robert A. salesman, 46 Cabot st.
Pike Henry, painter, 1138 Tremont st.
Plunkett Stephen, laborer, 10 Old Whittier st.
Pollard John C. machinist, 157 Cabot st.
Pollock Lewis, manufacturer, 57 Weston st.
Pool Samuel P. jeweller, Hotel Westminster, Marble st.

Quint Israel, florist, 609 Shawmut av.

Rafferty John H. cigarmaker, rear 60 Dudley st.
Randolph Francis S. machinist, 41 Greenwich st.
Rankin Sidney S. keymaker, 9 Kent st.
Reid John, electrician, 20 Lamont st.
Reuter Hinrich Theodor, beltmaker, 139 Vernon st.
Richie William T. clerk, 49 Greenwich st.
Richter Valentine, foreman, 88 Vernon st.
Riley Charles A. plumber, 137 Vernon st.
Riley Craven, blacksmith, 41 Linden Park st.
Riley Patrick, machinist, 12 Sarsfield st.
Riley Patrick J. plumber, 271 Cabot st.
Ritchie William N. artist, 704 Columbus av.

Ward 18, continued.

Rogers William H. printer, 68 Hammond st.
Rollins George C. clerk, 2 Sumner pl.
Rooney George J. mechanic, 137 Ruggles st.
Russell Eugene, bookkeeper, 64 Dudley st.
Ryan Joseph T. plumber, 21 Northfield st.

Sanford Edville E. blacksmith, 7 Madison st.
Scanlan William, plumber, 39 Windsor st.
Schlehuber Joseph, jr. clerk, 67 Windsor st.
Schwartz Frank J. electrician, 42 Northfield st.
Scully John, plumber, 76 Camden st.
Sexton John, foreman, 141 Lenox st.
Shannon Daniel E. blacksmith, 83 Williams st.
Sheehan Timothy, bricklayer, 67 Lenox st.
Shields Dennis M. cutter, 144 Lenox st.
Shore James, machinist, 930 Columbus av.
Simpson George E. clerk, 15 Putnam st.
Sklar Morris, watchmaker, 65 Hampshire st.
Smalley Charles K. pianomaker, 83 Hammond ter.
Smith Edmond L. confectioner, 97 Dudley st.
Smith John J. clerk, 585 Shawmut av.
Snyder Edward J. painter, 101 Hampshire st.
Stewart Lawrence, pianotuner, 61 Ruggles st.
Stock Philip, jr. carriagemaker, 40 Kent st.
Stone Henry Z. clerk, 23 Hammond st.
Streeter Frank F. steel shafting, 104 Roxbury st.
Swan Thomas W. mason, 89 Kendall st.
Sweat Philip W. carpenter, 18 Adams st.

Tansey James J. shipper, 237 Cabot st.
Taylor George W. retired, 7 Clifton pl.
Taylor Joseph H. carpenter, 159 Cabot st.
Taylor William H. machinist, 182 Cabot st.

Vallée Francis, carpenter, 53 Dudley st.
Van Derveer Garrett, undertaker, 9 Goldsmith pl.
Vaughn William C. news agent, 2 Madison st.
Verney Sewell, clerk, 4 Lambert av.

Walsh James F. steamfitter, 994 Tremont st.
Warner Edward J. barber, 1016 Tremont st.
Waterman Frederick C. photographer, 24 Madison st.
Welch John F. printer, 30 Madison st.

Ward 18, continued.

West Willis A. dentist, 59 Windsor st.
White Thomas A. machinist, 17 Arnold st.
Wildes William J. oiler, 72 Hampshire st.
Williams Martin, carpet layer, 44 Cabot st.
Wilson Charles D. superintendent, 49 Hammond st.
Wright Archibald D. machinist, 5 Ball st.

WARD 19.

Antcliffe George, carpenter, 257 Longwood av.
Arkinson William F. plumber, 68 Francis st.

Balfour Abraham L. coremaker, 101 Cedar st.
Bartholmesz J. George, finisher, 33 Field st.
Beattie James H. machinist, 4 Nicholson ct.
Becherer Fridolin, locksmith, 35 Smith st.
Beck William O. machinist, 4 Pine Grove ter.
Blades Arthur M. clerk, 9 Highland st.
Blair Archibald T. provisions, 683 Parker st.
Blair Hugh, grocer, 75 Hillside st.
Bleiler Frederick, butcher, 15 Day st.
Bossert G. Hugo, bookkeeper, 2 Romar ter.
Bowes Robert J. hotelkeeper, 35 Kenwood rd.
Boyd George T. wheelwright, 3 Duncan st.
Bradford Henry R. silverplater, 3 Roxbury ter.
Brawley Anthony T. laborer, 113 Marcella st.
Breen William J. laborer, 20 Francis st.
Brennan Jeremiah A. insurance, 27 Phillips st.
Broadbent George A. loomfixer, 21 Field st.
Broder James H. chauffeur, 44 Hillside st.
Brown George, manufacturer, 10 Linwood st.
Bryant Ole H. violinmaker, 18 Wigglesworth st.
Burgess Charles G. grocer, 380 Longwood av.
Burgess Erastus B. pianomaker, 36 Gurney st.
Burke Jeremiah M. plumber, 235 Highland st.
Burns Patrick F. contractor, 41 Calumet st.
Burwell Harry H. O. stenographer, 478 Brookline av.

Cahill John T. provisions, 12 Worthington st.
Callahan Edward, mason, 33 Whitney st.
Cantwell Michael P. carpenter, 16 Oregon st.
Carberry Thomas, real estate, 6 Lewis pk.
Chandler Edward D. draughtsman, 12 Carmel st.
Clark Benjamin C. inspector, 1 Highland pk.
Clark George M. superintendent, 51 Kenwood rd.
Clinton Thomas F. pianomaker, 18 Halleck st.
Colahan John J. shipper, 121 Calumet st.

Ward 19, continued.

Colgan James W. decorator, 6 Hillside st.
Collins John F. carpenter, 15 Sewall st.
Coburn George D. painter, 3 Highland pk.
Coburn Simeon J. provisions, 4 Longwood ter.
Comer Patrick H. grocer, 10 Wigglesworth st.
Concannon John S. auditor, 135 Francis st.
Conklin Charles E. stablekeeper, 47 Conant st.
Connell Thomas, upholsterer, 7 Peabody st.
Connelly Bernard J. upholsterer, 1 Wigglesworth st.
Connor Daniel, blue print, 106 Conant st.
Cotter John F. clerk, 233 Highland st.
Coughlan James J. contractor, 19 Worthington st.
Crafts William F. retired, 779 Huntington av.
Crangle Edward, carpenter, 1607 Tremont st.
Crossin George F. merchant, 24 King st.
Cunningham James, millwright, 93 Fort av.

Dahl Andrew G. cabinetmaker, 19 Bucknam st.
Dallas Herbert A. electrician, 4 Fort av.
Davis Richard N. musician, 6 Linwood sq.
Dean Ralph L. salesman, 31 Kenwood rd.
De Courcy Andrew B. woodworker, 34 Kempton st.
De Merritte George E. manager, 78 Bellevue st.
Desmond Patrick, carpenter, 108 Lawn st.
Dillon John F. inspector, 17 Eldora st.
Dillon John J. shipper, 72 Calumet st.
Doherty Charles A. machinist, 7 Wigglesworth st.
Doherty Daniel, grocer, rear 42 Longwood av.
Dolliver James E. salesman, 5 Crowley st.
Dolliver Walter R. salesman, 81 Kenwood rd.
Donahue James P. D. electrician, 113 St. Alphonsus st.
Dowd Edward J. merchant, 13 Worthington st.
Driscoll Florence J. carpenter, 7 Sachem st.
Duggan Edward, plumber, 25 Delle av.
Durkin Patrick, bottler, 60 Smith st.
Dwyer John J. salesman, 698 Huntington av.

Edwards Robert J. merchant, 55 Bellevue st.
Eggleston Stephen E. painter, 30 Dunlow st.
Enrich George, teamster, 12 Gurney st.

Farley Eugene J. plumber, 109 Conant st.
Farley Lawrence, plumber, 460 Parker st.
Farrar George W. wheelwright, 103 Cedar st.
Faulkner Henry F. printer, 2 Sherbrook pl.

Ward 19, continued.

Feeney Edward J. buyer, 80 Francis st.
Fernald John S. merchant, 279 Heath st.
Fitzgerald Edward H. machinist, 12 Greenleaf st.
Fitzgerald Thomas J. cooper, 40 Calumet st.
Flanagan John J. machinist, 166 Hillside st.
Flanagan Mark, clerk, 85 St. Alphonsus st.
Fletcher Henry H. clerk, 704 Parker st.
Foley David, mason, 111 Conant st.
Foley Edward F. storekeeper, 1429 Tremont st.
Fortune Joseph, carpenter, 47 Phillips st.
Foss Charles E. wood carver, 24 Cedar pk.
Franke Paul, electrician, 93 Lawn st.

Garrity Charles S. pattternmaker, 36 Cherokee st.
Gay Ernest, carpenter, 46 Hillside st.
Gebhardt John A. B. real estate, 14 Leon st.
Gilligan William, contractor, 456 Parker st.
Gilmore John J. upholsterer, 34 Smith st.
Goodman Henry A. shoemaker, 173 Roxbury st.
Goodwin Nicholas, carpetmaker, 109 St. Alphonsus st.
Gould Edgar E. shoes, 55 Beech Glen st.
Gordon Bensman, junkdealer, 75 Marcella st.
Graham Francis J. bookkeeper, 73 Fort av.
Green James T. F. marblecutter, 5 Whitney st.
Groezinger Benjamin A. painter, 145 Marcella st.

Hall John J. shipper, 101 Calumet st.
Hammond William, carpenter, 12 Nicholson ct.
Hayden Nicholas J. machinist, 36 Cherokee st.
Hayes Joseph E. salesman, 808 Parker st.
Haywood William, hotelman, 696 Huntington av.
Heiler Matthaus, brewer, 8 Newark st.
Heintz John P. engraver, 18 Field st.
Helmboldt Albert, baker, 213 Heath st.
Hendrick William L. electrician, 813 Parker st.
Heney Michael B. clerk, 166 Bellevue st.
Herlihy Daniel A. insurance, 96 Calumet st.
Hermann John, papers, 88 Parker Hill av.
Hickey Michael, mason, 717 Parker st.
Hoban Michael J. papercutter, 116 Parker Hill av.
Hoefling Joseph, tailor, 16 Fisher av.
Holmes Gideon S. bookkeeper, 131 Cedar st.
Holmes John, builder, 160 Longwood av.

Ward 19, continued.

Holmes Stephen, contractor, 20 Kempton st.
Horan John J. painter, 59 Whitney st.
Hucksam Walter B. gaugemaker, 169 Heath st.
Hughes Philip J. plumber, 19 Delle av.
Hunt Henry, dry goods, 49 Hillside st.
Hyams Henry M. cigars, 1464 Tremont st.
Hyland Robert, clerk, 87 Hillside st.
Hyneman Bernard, cigar dealer, 704 Huntington av.
Hynes Michael F. floorlayer, 12 Sewall st.

Ilse Albert G. instruments, 86 Francis st.

Jager Charles J. windmills, 276 Parker Hill av.
Jarvis Frank S. clerk, 79 Hillside st.
Jewett George F. provisions, 26 Linwood st.
Joyce Henry, carpenter, 15 Delle av.
Johnston Brent E. dry goods, 237 Longwood av.

Kamp Gerhard H. brushmaker, 133 Centre st.
Keeler Edward J. druggist, 140 St. Alphonsus st.
Kelley John J. machinist, 125 Conant st.
Kelly Dennis J. plumber, 180 St. Alphonsus st.
Kelly Edward L. salesman, 49 Calumet st.
Kenney Thomas G. contractor, 271 Roxbury st.
Kennealy Charles A. secretary, 708 Parker st.
Keogh William R. contractor, 72 Halleck st.
Kerrigan Francis J. painter, 14 Faxon st.
Knowlton Ellery F. printer, 56 Calumet st.
Koffinke Albert, electrician, 26 Mansur st.

Lack Robert E. provisions, 38 Francis st.
Lambert James E. stonecutter, 55 Whitney st.
Lambrecht Christian, bookkeeper, 12 Walden st.
Lang Louis F. machinist, 10 Cherokee st.
Lehman William H. salesman, 12 Leon st.
Lewis Gorden H. foreman, 26 Whitney st.
Lieber Robert, provisions, 8 Romar ter.
Lindenmann John F. electrician, 81 Centre st.
Litch Ernest W. stenographer, 26 Worthington st.
Littig Charles, provisions, 68 Centre st.
Little James, bricklayer, 14 Field st.
Logan Lawrence H. clerk, 12 Fisher av.
Lohr Broh H. designer, 57 Hillside st.
Long Arthur, pianomaker, 18 Francis st.

Ward 19, continued.

Loughrey Patrick H. grocer, 450 Parker st.
Lynch William, marblecutter, 79 Marcella st.
Lyons John B. grocer, 745 Huntington av.

Macdonald John A. brassfinisher, 51 St. Alphonsus st.
Maguire John, contractor, 91 Hillside st.
Mahan Patrick J. carpenter, 60 St. Alphonsus st.
Mahoney Daniel P. builder, 28 Binney st.
Mahony Frederick W. architect, 4 Cherokee st.
Maier Ferdinand R. clerk, 123 Minden st.
Maloney Thomas, teamster, 10 Shepherd av.
Mansfield Gerald J. clerk, 110 Cedar st.
Marks Bernard T. salesman, 15 Peabody st.
Marsh Charles T. insurance, 24 Linwood sq.
Marshall Clarence R. clerk, 12 Hillside st.
Marston Lorenzo D. F. carpenter, Binney st.
Martin Bernard, plumber, 59 St. Alphonsus st.
Mayer Valentin, cigarmaker, 46 Fisher av.
McArthur Angus, carpenter, 748 Parker st.
McCandlish Thomas G. salesman, 11 New Heath st.
McCarron Joseph P. machinist, 9 Delle av.
McCarthy James J. cornicemaker, 1512 Tremont st.
McCarthy William H. confectioner, 82 Conant st.
McClellan William B. insurance, 10 Vandyke st.
McCormick Edward J. manager, 7 Thwing st.
McDonald Alexander, carpenter, 124 Cedar st.
McDonald David, carpenter, 15 Eldora st.
McDonnell, John, carpenter, 470 Parker st.
McDonnell John B. painter, 58 Eliot sq.
McFarland, Edward P. tailor, 38 Cherokee st.
McGarry John W. cutter, 114 Conant st.
McGovern Lawrence, engraver, 814 Parker st.
McGowan William H. clerk, 49 Smith st.
McGrady James D. real estate, 75 Marcella st.
McInerney Timothy D. blacksmith, 8 Pontiac st.
McLellan Joseph B. builder, 407 Ruggles st.
McNeil Archibald, machinist, 8 Sherbrooke pl.
Mead James J. manager, 40 Kenwood rd.
Miley Daniel, machinist, 123 Hillside st.
Morrison Tyler P. bookkeeper, 75 Highland st.
Muldoon John F. clerk, 5 Highland st.
Mulloney Frank H. bookkeeper, 2 Highland pk.
Murphy Thomas, carpenter, 1625 Tremont st.
Murphy William, merchant, 2 Lewis pk.
Myers William J. bookkeeper, 145 Cedar st.

Ward 19, continued.

Niland Michael, real estate, 170 St. Alphonsus st.
Nixon Alexander C. manager, 85 Kenwood rd.
Noonan Francis D. clerk, 23 Hillside st.
Norcross Lewis V. salesman, 14 Cedar pk.
Norris Clifton H. clerk, 5 Morley st.

Oakes John D. carpenter, 2 Eliot ter.
O'Brien Charles, barber, 3 Delle av.
O'Brien Daniel W. provisions, 15 Kenwood rd.
O'Brien James J. laborer, 2 Oriental ct.
O'Brien Jeremiah, carpenter, 88 Calumet st.
O'Brien John C. salesman, 58 Francis st.
O'Callaghan Daniel P. carpenter, 113 Smith st.
O'Connor Daniel J. clerk, 71 Kenwood rd.
O'Connor John F. stairbuilder, 2 Highland ter.
O'Driscoll John J. carpenter, 10 Sewall st.
O'Keefe Jeremiah, clerk, 51 Linwood st.
O'Leary John J. printer, 178 Hillside st.
O'Leary Thomas, builder, 40 Calumet st.
Olsson Ernest J. printer, 227 Highland st.
O'Neil James F. plumber, 2 Sewall st.

Packard John A. provisions, 118 Cedar st.
Palmer Philip B. trunkmaker, 780 Parker st.
Parr Walter E. clerk, 322 Longwood av.
Penders Frank A. machinist, 1597 Tremont st.
Peters John, rugs, 24 Kenwood rd.
Petherick Samuel, blacksmith, 71 Conant st.
Phillips Isaac, salesman, 101 Francis st.
Pinansky Lewis, real estate, 1 Beech Glen st.
Plimpton Henry A. salesman, 58 St. Alphonsus st.
Porée Ferdinand C. retired, 46 Linwood st.
Pyne John V. salesman, 365 Heath st.

Quinlan John C. clerk, 33 Calumet st.

Rand David L. mason, 127 Francis st.
Rank Albert R. provisions, rear 1 Cherokee st.
Reardon Thomas F. plumber, 1 Burney st.
Reddish Michael J. superintendent, 9 Smith-street pl.
Regan William H. jr. salesman, 5 Wigglesworth st.
Reilly Thomas W. auctioneer, 22 Worthington st.
Richardson Lewis L. provisions, 19 Highland st.
Roche Francis S. real estate, 774 Huntington av.
Rochford Henry J. cabinetmaker, 870 Huntington av.

Ward 19, continued.

Roitman Michael, druggist, 643 Huntington av.
Ross James W. carpenter, 42 Hillside st.
Rowan Michael, carpenter, 31 Heath av.
Ryan Dennis, carpenter, 87 Lawn st.

Salzgeber John, compassmaker, 10 Alleghany st.
Sanborn Charles L. salesman, 7 Vancouver st.
Scannell Roger F. manufacturer, 700 Huntington av.
Schaefer Henry, electrician, 32 Francis st.
Schaefer Joseph W. grocer, 1 Centre pl.
Schafer John W. A. engraver, 15 Mechanic st.
Schiel Charles, shipper, 278 Parker Hill av.
Schilling Frederic, bookkeeper, 48 Alleghany st.
Schmidt Wilhelm, electrician, 182 Fisher av.
Schnetzer John, electrician, 4 Gore st.
Schwartz Joseph, cook, 30 Whitney st.
Seidel Henrich, machinist, 8 Heath av.
Sessler John F. salesman, 74 Hillside st.
Shannon Christopher, machinist, 22 Francis st.
Shea Patrick H. electroplater, 261 Parker Hill av.
Shea Patrick J. insurance, 139 Marcella st.
Shea Thomas H. real estate, 36 Gurney st.
Shead John J. stonecutter, 138 Ward st.
Sheean Benjamin D. paperhanger, 17 Kenwood rd.
Spencer Frederick W. painter, 3 Smith st.
Sprague Walter L. machinist, 28 Gurney st.
Sruhan Thomas J. laborer, 3 St. Alphonsus av.
Stanek Lucien, machinist, 126 Smith st.
Stenstrom Ernest A. carpenter, 1 Oak View av.
Stevens John C. polisher, 82 Fisher av.
Stirling Charles R. machinist, 11 Sunset st.
Sullivan Daniel H. builder, 176 Hillside st.
Sullivan Michael, plasterer, 92 Lawn st.
Sullivan Timothy J. clerk, 8 Worthington st.
Susman Aarin, cigarmaker, 108 Cedar st.
Swift John F. electrician, 26 Elmwood st.

Taylor Freeman R. salesman, 101 Highland st.
Taylor John F. painter, 340 Heath st.
Thwing Walter E. clerk, 65 Beech Glen st.
Touchet Albert E. plumber, 745 Huntington av.
Tucker Frank, druggist, 27 Highland av.
Tyler William, loomfixer, 39 Prentiss st.

Van Ham Andrew, machinist, 7 Malbon st.

Ward 19, continued.

Ward Edmund F. clerk, 32 Fisher av.
Watson Harry L. B. salesman, 468 Brookline av.
Welch Henry P. contractor, 11 Parker Hill av.
Welsh John E. manager, 141 Hillside st.
White Frederick R. druggist, 105 Kenwood rd.
White Samuel, insurance, 1611 Tremont st.
White Timothy J. grocer, 27 Highland Park av.
Whitney Frank J. photographer, 6 Cedar pk.
Willey Ernst L. teamster, 69 Heath st.
Willis Frank X. shipper, 22 Highland av.
Witherby Cleveland F. manufacturer, 20 Cedar pk.
Woods James F. machinist, 176 St. Alphonsus st.
Woods John A. machinist, 128 Calumet st.
Woods Joseph C. produce, 810 Parker st.

Young Thomas, provisions, 1601 Tremont st.

Zeigler Alfred M. manufacturer, 18 Cedar pk.
Zeigler Frank F. steamfitter, 1631 Tremont st.

WARD 20.

Abbot Otis H. O. clerk, 9 Fenelon st.
Abbott W. Herbert, leather, 72 Pleasant st.
Abraham John H. accountant, 59 Radcliffe st.
Adams Herbert W. draughtsman, 78 Silloway st.
Adams John, jr. teamster, 67 Sydney st.
Adams William D. metalworker, 14 Northern av.
Ade John G. salesman, 79 Devon st.
Anderson Harry A. grocer, 33 Harbor View st.
Anderson James, moulder, 51 Savin Hill av.
Andrews Daniel B. clerk, 97 Radcliffe st.
Armington James R. salesman, 95 Waldeck st.
Armington Nelson H. salesman, 109 Greenbrier st.
Austin Granville, fish, 17 Centre av.
Averill William H. patternmaker, 15 Homes av.
Ayre William H. bookkeeper, 98 Draper st.

Bacon Walter M. president, 5 Gleason st.
Baker Horatio B. salesman, 32 Charlotte st.
Ballou Henry A. real estate, 25 Castlegate rd.
Bamberg Charles, stenographer, 20 Trull st.
Banks Edgar, provisions, 37 Robinson st.
Barclay Charles Edwin, manufacturer, 489 Columbia rd.
Barker Louis K. harness, 65 Corona st.
Barnicle Michael F. clerk, 188 Harvard st.
Barry Domenick F. retired, 498 Blue Hill av.
Batchelder George F. bookkeeper, 780 Blue Hill av.
Bates George E. manufacturer, 2 Allston st.
Baxter Thomas, salesman, 138 Draper st.
Beal Herman L. clothing, 37 Intervale st.
Bean Edmund D. carpenter, 19 W. Tremlett st.
Beckert W. Albert, clerk, 1 Mather st.
Bell George L. printer, 7 Everett av.
Bellamy William, fancy goods, 17 Bowdoin av.
Bennett Frank E. insurance, 8 Allston st.
Bent Louis C. salesman, 30 Nixon st.
Berger James F. jr. meatcutter, 34 Richfield st.
Bergman Joseph, jeweller, 48 Devon st.
Berlin Joseph, gowns, 92 Devon st.

Ward 20, continued.

Berquist David F. bookkeeper, 5 Warner st.
Besarick Harry J. real estate, 80 Bowdoin st.
Besarick William H. architect, 64 Sagamore st.
Bischoff Henry G. electrician, 52 Erie st.
Blackmer Edward S. electrician, 30 Wolcott st.
Blanchard John H. broker, 111 Wheatland av.
Blaney William W. refiner, 1 Marlowe st.
Bond James I. cabinetmaker, 38 Linden st.
Bond Robert J. hardware, 37 Blakeville st.
Bonner Patrick J. merchant, 35 Esmond st.
Booker William F. insurance, 139 Stoughton st.
Bowen George H. electrician, 24 Rill st.
Boynton W. Herbert, insurance, 38 Allston st.
Brackett James A. milkman, 126 Devon st.
Bradshaw Jacob B. foreman, 8 Mather st.
Brainerd Charles R. manufacturer, 8 Carmen st.
Bramhall Otis, retired, 78 Pleasant st.
Brand Frederick J. merchant, 4 Melville av.
Brandt Charles, manufacturer, 10 Wellesley pk. East.
Bray Charles A. treasurer, 200 Columbia rd.
Brennan Thomas H. grocer, 15 Lyons st.
Brigham William D. salesman, 41 Wheatland av.
Broderick Thomas J. currier, 15 Willis st.
Brown Charles W. printer, 86 Radcliffe st.
Brown Chester E. grocer, 56 Dakota st.
Buck Charles H. W. E. manufacturer, 5 Bowdoin av.
Buffington Henry T. jr. manager, 22 Wales st.
Bullard Joseph P. grocer, 22 Glendale st.
Burke Michael H. clerk, 24 Mayfield st.
Burnside Joseph F. agent, 185 Glenway st.
Burroughs William N. clerk, 15 Waldeck st.
Buxton Charles H. salesman, 12 Paisley pk.

Cahalan Daniel J. mailing clerk, 17 Lyon st.
Cahill William D. real estate, 57 Bakersfield st.
Cain David H. carpenter, 132 Whitfield st.
Callahan John T. manager, 18 Hartland st.
Cameron Alexander D. carpenter, 66 Fowler st.
Canty Daniel J. jr. shipper, 16 Everett rd.
Carew Joseph F. marble, 13 Thornley st.
Carpenter George A. salesman, 500 Blue Hill av.
Carr Michael J. clerk, 14 Page st.
Carver John A. painter, 369 Savin Hill av.
Cate Henry F. W. draughtsman, 21 Gaylord st.
Cates Harry S. salesman, 5 Merlin st.
Chace Carll S. draughtsman, 31 Wales st.

Ward 20, continued.

Chadwick Charles A. bookkeeper, 21 Elmont st.
Chaffin Frederick L. tailor, 17 Faxon st.
Chamberlain Frank H. merchant, 69 Lyndhurst st.
Chamberlin William, real estate, 5 Westcott st.
Chase Waldo, bric-a-brac, 14 Moultrie st.
Chase William H. merchant, 401 Seaver st.
Chisholm Thomas P. cornicemaker, 51 Glenway st.
Christian Thomas F. dry goods, 235 Savin Hill av.
Chubbuck Hiram R. civil engineer, 523 Park st.
Clark Elbridge S. restaurant, 4 Westcott st.
Clark F. Warren, builder, 30 Sydney st.
Clark James C. printer, 147 Harvard st.
Clark Walter G. salesman, 30 Vaughan st.
Clarke Norman, builder, 15 Rosedale st.
Clarkson William T. insurance, 20 Hewins st.
Cobe Joseph M. druggist, 27 Stratford st.
Cochrane George A. engineer, 22 Standish st.
Coleman James J. florist, 154 Whitfield st.
Coleman John J. real estate, 25 Gaylord st.
Collins Charles H. merchant, 15 Tremlett st.
Condon William P. bookbinder, 12 Romsey st.
Conlan Patrick J. salesman, 43 Nightingale st.
Conlin Frank B. photographer, 28 Athelwold st.
Connolly Timothy S. manager, 242 Talbot av.
Connor George P. architect, 40 Saxton st.
Converse Albert M. inspector, 67 Sagamore st.
Conway John C. steamfitter, 275 Normandy st.
Coolidge Horace J. merchant, 225 Millet st.
Copithorn Frederick W. clerk, 36 McLellan st.
Corcoran George C. packing cases, 47 Sagamore st.
Costello Arthur H. carpenter, 1196 Dorchester av.
Costello William E. clerk, 32 Auckland st.
Cottam Elmer E. clerk, 15 Romsey st.
Creber Francis C. builder, 28 Abbot st.
Crockett Frederick T. foreman, 110 Glenway st.
Crowley Bartholomew J. grocer, 364 Park st.
Crowley Paul M. compositor, 23 Wales st.
Cumming Harry R. real estate, 608 Park st.
Curran Thomas P. elevatorman, 45 Stonehurst st.
Currie Daniel D. clerk, 9 Denny st.

Danahy David L. clerk, 45 Harvard st.
Dailey John J. insurance, 2 Arcadia ter.
Davenport Edward M. merchant, 51 Wheatland av.
Davenport Frank C. manager, 10 Pinckney rd.

Ward 20, continued.

Davis Edwin S. hay, 407 Seaver st.
Davis Everett T. printer, 503 Geneva av.
Davis William F. gasfitter, 44 Robinson st.
Dawes Ambrose, no business, 6 Wales st.
Decrow Israel E. grocer, 13 Algonquin st.
Delaney James J. bookkeeper, 16 Hewins st.
Delcey Charles, engraver, 261 Kilton st.
Desmond Thomas, salesman, 101 Wheatland av.
Devlin Thomas H. steward, 53 Bernard st.
Dickinson Dwight M. manager, 15 Morse st.
Dill Benjamin S. painter, 36 Spring Garden st.
Doane Charles E. surveyor, 57 Greenwood st.
Doherty Thomas F. real estate, 61 Bernard st.
Dolbeare Edmund L. hardware, 9 Lindsey st.
Donahue Patrick J. upholsterer, 10 Draper st.
Donlan John C. ropemaker, 6 Conrad st.
Donlon William H. restaurant, 1003 Dorchester av.
Donnelly George P. salesman, 193 Hamilton st.
Donovan Patrick A. machinist, 21 Homes av.
Doten Charles C. clerk, 21 Bloomfield st.
Doten Harry L. merchant, 131 Glenway st.
Dowling William T. publisher, 14 Pinckney rd.
Downing William J. secretary, 47 Esmond st.
Driscoll Arthur E. electrician, 34 Faulkner st.
Driscoll Cornelius J. clerk, 45 Erie st.
Doyle William, cornicemaker, 25 Athelwold st.
Duckering James, clerk, 2 Warner st.
Duclos Joseph H. bookkeeper, 85 Hamilton st.
Duffley Thomas F. salesman, 15 Spencer st.
Duncan Robert, bookbinder, 485 Quincy st.
Dunn Daniel W. master teamster, 15 Cottage side.
Dunn Terrence, stonecutter, 9 Trull st.
Dyer Freeman M. real estate, 55 Bicknell st.

Eaton Frederick W. bookkeeper, 45 Charlotte st.
Edwards Francis M. accountant, 12 Gleason st.
Eldridge Frank E. F. engineer, 74 Centre st.
Ehler Charles R. clerk, 18 Hartland st.
Eichorn Henry S. machinist, 21 Romsey st.
Elder John F. insurance, 79 Fowler st.
Elston Thomas A. contractor, 42 Belfort st.
Elterich Eugene T. printer, 30 Grove st.
Elton William E. bookkeeper, 206 Harvard st.
Elton William J. superintendent, 2 Marlowe st.
Erickson Andrew, awningmaker, 57 Wellesley pk. West.

Ward 20, continued.

Evans Bernard J. painter, 23 Adams st.
Every Harry A. printer, 28 Ditson st.
Every William T. bookkeeper, 28 Ditson st.

Fahey Thomas, clerk, 34 Stanwood st.
Falvey Daniel J. teamster, 38 Auckland st.
Farrell James F. merchant, 27 Romsey st.
Faulkner George W. floorwalker, 19 Silloway st.
Fay William E. broker, 512 Washington st.
Feely John B. shipper, 28 Elmo st.
Ferguson Bennett S. baker, 8 Gleason st.
Field William H. merchant, 54 Columbia rd.
Fisher Julian F. manager, 51 Warner st.
Fitch Robert S. real estate, 14 Morrill st.
Fitzgibbon Michael J. gardener, 12 Kimball st.
Fletcher Walter V. clerk, 6 Stratford st.
Fletcher Willard V. manager, 96 Brunswick st.
Flynn John E. telegrapher, 45 Savin Hill av.
Folsom Walter H. manager, 27 Waldeck st.
Forbush Harry O. treasurer, 35 Harvard st.
Ford Charles W. printer, 81 Bowdoin st.
Ford LeRoy, provisions, 26 Lindsey st.
Forrester Joseph J. clerk, 75 McLellan st.
Foster Frank A. civil engineer, 16 Lindsey st.
Fowler Frank A. A. clerk, 78 Clarkson st.
Freedman Samuel L. photographer, 34 Grove st.
Freeman Naphtali D. fish, 54 Mt. Everett st.
Freigang Charles, curtains, 250 Park st.
French Harold C. real estate, 331 Park st.
Fuller Frank T. leather, 92 Melville av.

Galway John L. electrician, 66 Romsey st.
Gaylord Laurin A. clockmaker, 31 Gaylord st.
Gelpke William, cigarmaker, 24 Elmo st.
Gillespie Edwin S. plumber, 683 Columbia rd.
Gilman Frank W. bookkeeper, 176 Harvard st.
Gilpatrick Willis, bookkeeper, 1677 Dorchester av.
Gitto Matthew A. designer, 33 Greenbrier st.
Glennie Alexander, provisions, 17 Fenelon st.
Glennon James E. foreman, 7 Richfield st.
Glynn James F. machinist, 1122 Dorchester av.
Goodwin Clifford L. machinist, 12 Raven st.
Gough Peter J. clerk, 81 Harvard st.
Gould Edward F. agent, 19 Claybourne st.
Gordon Amos J. manufacturing druggist, 515 Geneva av.

Ward 20, continued.

Grady Michael J. plasterer, 499 Columbia rd.
Greeley Henry N. auditor, 20 Westcott st.
Green Walter E. foreman, 472 Blue Hill av.
Greenleaf Luther C. architect, 249A Park st.
Greenwood George H. merchant, 56 Melville av.
Griffin Thomas F. clerk, 63 Crescent av.
Grishaver Isaac M. manufacturer, 27 Rosedale st.

Haigh Richard W. printer, 11 Kilton st.
Hall Charles W. merchant, 533 Park st.
Hall George, carpenter, 1 Charles st.
Hallett Maurice C. merchant, 62 Kenwood st.
Harrington James P. decorator, 68 Bradshaw st.
Hartford George T. insurance, 59 Bloomfield st.
Hartshorn Warren O. clerk, 37 Nightingale st.
Hartstein Elias, provisions, 404A Blue Hill av.
Harty John A. clerk, 9 Elton st.
Harty William H. pianomaker, 6 Washington st.
Hawkes Frank P. buyer, 7 Hawes av.
Hayes James B. real estate, 268 Bowdoin st.
Hayes John J. draughtsman, 187 Sydney st.
Hayes Walter L. merchant, 58 Savin Hill av.
Healey Frank H. driver, 39 Harbor View st.
Henchey James J. cigarmaker, 296 Savin Hill av.
Henderson David, retired, 90 Erie st.
Hennessey William F. provisions, 25 Waldeck st.
Hennigan George F. merchant, 15 York st.
Hersey Emery O. real estate, 546 Park st.
Hesson Martin T. mason, 152 Spencer st.
Heyer Edgar W. merchant, 219 Harvard st.
Hicks Edward J. electrician, 5 Wolcott st.
Hicks Joseph M. no business, 49 Elmo st.
Higgins Thomas P. superintendent, 12 Athelwold st.
Higgins William, machinist, 1020 Dorchester av.
Hill Arthur C. C. real estate, 62 Charlotte st.
Hill Frank F. grocer, 36 Warner st.
Hill George F. pianotuner, 25 Greenbrier st.
Hinckley Charles W. insurance, 363 Quincy st.
Hinckley Isaiah, market, 50 Wellesley pk. East.
Hoey Lawrence A. clerk, 188 Talbot av.
Holiday Guy C. bookkeeper, 52 Waldeck st.
Holland Frederick L. collector, 1 Westcott st.
Hollings Richard, brassworker, 16 Nixon st.
Hollis Frank W. singer, 15 Carmen st.
Holt Harry P. salesman, 8 York st.

Ward 20, continued.

Horgan William A. treasurer, 85 Radcliffe st.
Horne William E. H. clerk, 11 Harbor View st.
Horton Albert, superintendent, 6 Gleason st.
Horton Frank N. draughtsman, 11 Intervale pk.
Hotchkiss Frank F. grocer, 49 Mather st.
Howard Frank J. manufacturer, 14 Standish st.
Howard Louis T. contractor, 18 Rosedale st.
Howard Richard J. grocer, 32 Grove st.
Howe Charles G. printer, 393 Geneva av.
Hubbard Amos S. clerk, 36 Robinson st.
Hudson Thomas H. carpenter, 34 Clarkson st.
Hunt Jacob A. merchant, 49 Willis st.
Hunt Percy E. merchant, 15A Kenwood st.
Hunter Allen R. musician, 42 Bellevue st.
Hurley John J. shipper, 1 Dever st.
Hurlin John M. produce, 77 Mayfield st.
Hurwitch William, tailor, 39 Claybourne st.
Hutchinson Edward J. carpenter, 234 Millet st.
Hutchinson Marcus M. salesman, 12 Bradlee st.

Isaacs Isidor A. salesman, 97 Elmo st.

Jack George M. civil engineer, 50 Dakota st.
Jacobs John E. merchant, 153 Glenway st.
Jacques Elliott D. publisher, 31 Wellesley pk. West.
Jenkins Herbert C. electrician, 21 Stratford st.
Jewett Roscoe B. teamster, 7 Greenheys st.
Johnson Charles H. electrician, 8 Harvard av.
Jordan Henry B. printer, 1A Puritan av.
Jordan Leverett H. picture frames, 16 Ellet st.
Jordan William H. dry goods, 9 Marlowe st.

Kavanaugh James F. contractor, 37 Bradlee st.
Keefe John H. jr. printer, 94 Auckland st.
Keefe John W. bookkeeper, 6 Longfellow st.
Keenan Stephen F. printer, 8 Branch av.
Kelly Joseph M. clerk, 24 Topliff st.
Kemp Thomas E. L. cashier, 13 Carmen st.
Kennedy Michael D. painter, 1 Everett av.
Kenney Edward O. bookkeeper, 19 Claybourne st.
Kenney Henry, accountant, 17 Tremlett st.
Kiley Daniel J. druggist, 358 Geneva av.
Killion George W. manufacturer, 78 Centre st.
Kilmartin John J. bookkeeper, 124 Stanwood st.
Kimball Edward R. broker, 96 Lawrence av.

Ward 20, continued.

Kimball Harry W. merchant, 24 Moultrie st.
King Edward A. manufacturer, 415 Washington st.
Kingham Clinton W. teamster, 7 Charles st.
Kirkland Samuel W. salesman, 94 Harvard st.
Knight Daniel W. mason, 56 Mather st.
Knight Walter H. mason, 38 Rosseter st.
Kohler Aaron J. merchant, 554 Park st.
Kruse Frederick P. com. merchant, 338 Bowdoin st.

La Forme Francis L. commission merchant, 41 Wales st.
Lamont Daniel A. clerk, 592 Park st.
Landers Charles H. manufacturer, 25 Stratford st.
Landers Michael J. roofer, 149 Westville st.
Lane Michael E. foreman, 3 Page st.
Laster John H. clerk, 7 Warner st.
Leavitt William S. merchant, 21 Tremlett st.
Lennon John B. clerk, 836 Blue Hill av.
Lewis Elmer, clerk, 165 Millet st.
Lewis Hyman, clerk, 82 Devon st.
Lewis Joseph, machinist, 237 Centre st.
Libbie Frederick J. auctioneer, 35 Allston st.
Lindsay Charles H. painter, 224 Harvard st.
Linnell Frank M. merchant, 61 Columbia rd.
Locke William S. jr. bookbinder, 16 Barry st.
Lockwood Frederick W. shipper, 242 Millet st.
Long William A. real estate, 6 Dakota st.
Longfellow Carl S. salesman, 108 Talbot st.
Lorimer James, dyes, 63 Waldeck st.
Loring Walter D. bookkeeper, 13 Kingsdale st.
Lounsbury Ralph S. clerk, 31 Claybourne st.
Lynch Cornelius J. stonecutter, 4 Conrad st.
Lynch Daniel E. contractor, 113 Dakota st.
Lynch Joseph A. clerk, 14 School st.
Lyons Joseph A. clerk, 9 Cottage side.
Lyons Leo J. editor, 34 Wolcott st.

Macauley Samuel F. carpenter, 43 Erie st.
Macdonald Joshua S. real estate, 12 Elton st.
Mackintosh Joseph P. bookkeeper, 50 Tonawanda st.
Maclean Alfred W. manufacturer, 5 Mather st.
Mahoney Cornelius J. jr. clerk, 701 Columbia rd.
Mahoney John J. clerk, 6 Belfort st.
Mandell Charles M. truckman, 15 School st.
Mann Benjamin, clerk, 18 Harvard st.
Mann John P. agent, 15 Greenbrier st.

Ward 20, continued.

Mansfield Frederick H. bookkeeper, 18 Tremlett st.
Mansfield Gideon M. accountant, 24 Melville av.
Marden George F. jr. fish, 9 Waterlow st.
Masury James R. electrician, 344 Geneva av.
Mattimore Martin J. bookkeeper, 5 Lyon st.
Mayo William H. bookkeeper, 527 Geneva av.
McCarthy William C. blacksmith, 16 Normandy st.
McCarty Edmund F. designer, 11 Carmen st.
McCarty Edward J. clerk, 191 Savin Hill av.
McCarty John J. clerk, 24 Arcadia st.
McCauley Peter E. printer, 64 Clarkson st.
McCobb Ralph G. clerk, 15 Westcott st.
McCormick Edward J. real estate, 43 Robinson st.
McCurdy Henry A. bookkeeper, 35 Kenwood rd.
McDonough Thomas F. provisions, 8 Windermere rd.
McEvilla Charles S. cutter, 17 Saxton st.
McGrath Michael J. grocer, 47 Clarkson st.
McHugh John, contractor, 288 Millet st.
McIntyre Joseph, carpenter, 86 Auckland st.
McIntyre Robert, salesman, 2 Roxton st.
McKenzie William R. dry goods, 47 Waldeck st.
McLaughlin Daniel J. teamster, 13 Hecla st.
McLaughlin James J. brassfinisher, 267 Washington st.
McMahon John F. clothing cutter, 52 Newport st.
McManus James, upholsterer, 314 Washington st.
McManus Joseph H. provisions, 78 Mayfield st.
McMasters Robert J. japanner, 32 Charles st.
McNally James P. harnessmaker, 1217 Dorchester av.
McNaught William W. salesman, 186 Harvard st.
McPhail John M. machinist, 25 Michigan av.
McPherson Colin W. carpenter, 10 Puritan av.
McRae John, carpenter, 177 Washington st.
McShane James P. hotelkeeper, 18 Charles st.
Merrill Frank T. artist, 16 Tremlett st.
Merrill John E. painter, 2 Lynnville ter.
Miller George F. salesman, 53 Greenbrier st.
Miller George L. hatter, 22 Elmont st.
Miller James P. mining, 401 Seaver st.
Miller Sherburne N. builder, 67 Kenwood st.
Minkel Joseph A. jeweller, 31 Saxton st.
Mintz Marcus H. merchant, 34 Columbia rd.
Mitchell James P. hackman, 114 Freeport st.
Monaghan John H. civil engineer, 100 Savin Hill av.
Monast Tancrede D. merchant, 612 Park st.
Moore Nathaniel L. hardware, 90 Kenwood st.

Ward 20, continued.

Morrill John M. E. contractor, 24 Alpha rd.
Morse Joseph P. manufacturer, 43 Kenwood st.
Morse William O. clerk, 120 Washington st.
Mowry Charles H. manager, 97 Bowdoin st.
Moylan James, merchant, 1023 Dorchester av.
Murphy Cornelius J. mason, 6 Arcadia ter.
Murphy Edward F. express, 1627 Dorchester av.
Murray James A. manager, 62 Fowler st.

Naber Henry L. F. engraver, 20 Morse st.
Neil Samuel, florist, 501 Park st.
Nixon John, clerk, 42½ Glenway st.
Noble J. Frank, paperhanger, 601 Washington st.
Nolan Francis B. trimmer, 172 Harvard st.
Norris Elza, clerk, 90 Brunswick st.
Norton Arthur L. draughtsman, 9 Olney st.
Nowell Charles T. carpenter, 16 Gleason st.
Nutting William M. engineer, 15 Elmont st.

Oakes Levi A. butcher, 15 Wolcott st.
O'Brien Charles H. clerk, 23 Romsey st.
O'Brien Edward J. restaurant, 9 Thornley st.
O'Brion Charles H. coal, 28 Glenarm st.
O'Byrne William T. telegraph operator, 35 Kerwin st.
O'Callahan Joseph T. blacksmith, 2 Linden ct.
Ochs Edward F. salesman, 14 Olney st.
O'Kane William A. clerk, 40 Blakeville st.
O'Lalor Daniel R. fish, 16 Michigan av.
O'Neil John J. inspector, 1393 Dorchester av.
O'Neil William J. foreman, 1001 Dorchester av.
Ostburg Ralph A. cabinetmaker, 97 Wheatland av.
Ourish Wilson, manufacturer, 58 Tonawanda st.

Parritt William G. drummer, 23 Warner st.
Paul George A. lumber, 124 Rosseter st.
Paul George F. H. drummer, 31 Warner st.
Peasley Frank H. architect, 8 Fayston st.
Pelkus William, insurance, 43 Fayston st.
Percy William H. expressman, 54 Barry st.
Perkins Alfred H. bookkeeper, 560 Park st.
Perkins Augustus G. paper, 20 Tremlett st.
Perkins Lovell O. woodworker, 16 Faxon st.
Petersen Carl G. cabinetmaker, 13 Longfellow st.
Peterson Andrew, stonecutter, 1351A Dorchester av.

Ward 20, continued.

Pettee Charles D. bookkeeper, 35 Harvard st.
Pettengill George W. auditor, 63 McLellan st.
Phalen Clarence W. superintendent, 24 Bradshaw st.
Phaneuf Adelard, builder, 27 Fayston st.
Phelan Joseph E. salesman, 812 Blue Hill av.
Phelps J. Frank, electrician, 75 Waldeck st.
Phillips Elmer A. clerk, 3 Freeman st.
Pierce Frederic B. real estate, 40 Glendale st.
Pierce William G. manufacturer's agent, 27 Melville av.
Pike Augustus H. polisher, 302 Savin Hill av.
Pinkham Charles S. electrician, 10 York st.
Pinkham William A. drummer, 28 Charlotte st.
Pinkofsky Aaron, printer, 60 Devon st.
Pinksohn Hugo, tailor, 39 Spencer st.
Plumley Benjamin A. produce, 31 Sawyer av.
Plummer Rufus B. jr. builder, 27 Glenarm st.
Pope Arthur G. collector, 3 Arcadia ter.
Porter King D. stairbuilder, 55 Glenway st.
Power Charles A. pianotuner, 58 Wales pl.
Power John A. marbleworker, 30 Oakley st.
Pratt Charles G. retired, 41 Lindsey st.
Preen Thomas, coppersmith, 49 Elmo st.
Preston Everett A. clerk, 38 Nightingale st.
Prior Thomas J. retired, 79 Spencer st.
Puffer Robert W. manufacturer, 42 Columbia rd.

Quinn Philip H. stevedore, 47 Bicknell st.

Rafferty William J. contractor, 122 Draper st.
Ramisch Frank J. manager, 80 Hamilton st.
Reardon Edward F. jeweller, 45 Corona st.
Reed Samuel B. insurance, 185 Glenway st.
Reid Thomas J. appraiser, 37 Fowler st.
Reinherz Moses M. merchant, 74 Fowler st.
Richardson Howard T. clerk, 327 Geneva av.
Richardson L. Wesley, bookkeeper, 13 Howe st.
Riedel Robert, furrier, 1 Intervale pk.
Roberts Elbridge C. bookkeeper, 27 Page st.
Robinson Loren D. carpenter, 33 Algonquin st.
Robinson William M. hay and grain, 7 Arcadia st.
Ross George W. merchant, 233 Millet st.
Russell Frederick A. real estate, 19 Dakota st.
Ryan John F. clothing, 5 Standish st.
Ryder Charles C. real estate, 13 Holiday st.
Ryder William C. printer, 10 Annabel st.

Ward 20, continued.

Sanders Charles E. baker, 44 Glenway st.
Sampson Gaius, clerk, 208 Harvard st.
Scanlan Daniel J. stonecutter, 128 Devon st.
Scanlan John J. salesman, 24 Saxton st.
Scholtes William C. stereotyper, 259 Park st.
Schonfeld Victor, jeweller, 93 Devon st.
Scott Everett W. carpenter, 78 Auckland st.
Sears Thomas J. compositor, 16 Draper st.
Seaver Latimer S. manufacturer, 39 Allston st.
Seavey William G. automobiles, 18 Michigan av.
Shaw George W. carpenter, 12 McLellan st.
Sheehan T. Edward, architect, 25 Sidney st.
Sheehan William J. mason, 1112 Dorchester av.
Sherman Arthur W. printer, 42 Warner st.
Sherman Charles B. foreman, 59 Mather st.
Sherman William U. builder, 18 Lyndhurst st.
Sherwin Mark, wool, 18 Wolcott st.
Shiverick Frank M. printer, 12 School st.
Silbert David F. flour, 28 Devon st.
Simmons Walter A. clerk, 142 Draper st.
Simonds George W. printer, 46 Bicknell st.
Simpkins Harry B. cigarmaker, 12 Westcott st.
Simpson William F. paymaster, 9 Claybourne st.
Skillin Charles H. K. oil dealer, 120 Stoughton st.
Slattery George P. tailor, 74 Auckland st.
Sleeper George L. hatter, 10 Claybourne st.
Sloan Fred H. salesman, 323 Seaver st.
Smart Frank H. salesman, 48 Warner st.
Smith Elmer W. dyes, 36 Tuttle st.
Smith George J. paper ruler, 7 Arcadia pl.
Smith Melzar D. outfitter, 27 Tonawanda st.
Smith Stephen A. insurance, 21 Wolcott st.
Smith W. Huntington, publisher, 65 Pleasant st.
Smith William A. cashier, 70 Fowler st.
Snow Walter B. salesman, 14 York st.
Solomon George, manager, 96 Harvard st.
Solomon Louis, salesman, 24 Grove st.
Spaulding Lyman, manufacturer, 29 Melville av.
Spenceley William S. W. carpenter, 14 Abbot st.
Spiller Harry A. architect, 83 Kenwood st.
Spooner Edwin H. bookbinder, 41 Standish st.
Stafford Wilbur F. builder, 72 Rosseter st.
Stearns Herman L. desks, 9 Moultrie st.
Stevens Charles H. salesman, 35 Vinson st.
Stevens Edmund P. no business, 261 E. Cottage st.

Ward 20, continued.

Stevens George E. musician, 610 Park st.
Stevenson James, upholsterer, 472 Blue Hill av.
Stratton Joseph C. tailor, 85 Westville st.
Studley Edward H. clerk, 12 Standish st.
Sullivan William J. pianomaker, 333 Savin Hill av.
Sumner Frank H. clerk, 6 Abbot st.
Swift Horace E. salesman, 46 Greenbrier st.
Swindelhurst Amos L. banker, 46 Esmond st.
Sykes Luther F. superintendent, 51 McLellan st.

Tait Robert Y. salesman, 36 Kilton st.
Talbot E. Minot, draughtsman, 14 Elmo st.
Taylor Herbert L. merchant, 66 Tonawanda st.
Taylor Nathan S. organs, 45 Lindsey st.
Terhune William L. publisher, 18 Melville av.
Terrell Scott R. bookkeeper, 9 Page st.
Thompson George B. janitor, 24 Le Roy st.
Thompson Ralph M. clerk, 8 Faulkner st.
Thorne Edward C. salesman, 3 Gaylord st.
Thornton John C. merchant, 119 Erie st.
Thurston Frank W. contractor, 15 Wellesley pk. West.
Tinglof August, wheelwright, 44 Erie st.
Tishler Abraham, manufacturer, 21 Fayston st.
Tolman Charles F. real estate, 90 Fowler st.
Tompkins Dennis J. car builder, 145 Geneva av.
Totman George R. bookkeeper, 35 Nightingale st.
Tougas Napoleon E. insurance, 6 Lindsey st.
Tripp William V. real estate, 15 Lyndhurst st.
Troop Frederick C. salesman, 50 Fowler st.
Troy William J. marblecutter, 12A Maryland st.
Tuckerman Albert W. merchant, 65 Lyndhurst st.
Turley Lawrence A. salesman, 20 McLellan st.
Turley Thomas F. florist, 24 McLellan st.
Tyler William E. engraver, 26 Harbor View st.
Tyler William J. broker, 24 Dakota st.

Usher William J. printer, 146 Millet st.

Wachter Charles H. confectioner, 1A Charles st.
Wales S. Walter, stablekeeper, 90 Geneva st.
Wall Joseph J. butter and eggs, 24 Mather st.
Walton James C. bookkeeper, 86 Brunswick st.
Ward Charles M. jeweller, 12 Thornley st.
Waterhouse La Forrest A. teamster, 164 Glenway st.

Ward 20, continued.

Watson George B. retired, 31 Melville av.
Welch James J. clerk, 76 Esmond st.
Wells John L. clerk, 27 Greenbrier st.
Weschkolofski Herman, stereotyper, 29 Michigan av.
West Winfield C. patternmaker, 56 Nightingale st.
Whalen Joseph P. painter, 40 Tuttle st.
Wheatley George C. salesman, 29 Page st.
Whelan Jeremiah, cabinetmaker, 47 Elmo st.
Wheeler Edward C. bookkeeper, 60 W. Tremlett st.
Wheeler Edward C. jr. banker, 5 Melville av.
Whitcher Frank W. manufacturer, 17 Melville av.
White Charles F. draughtsman, 11 Rockland av.
White Michael J. provisions, 41 Kimball st.
Whitney Richard, civil engineer, 40 Wales st.
Whittemore Alfred M. decorator, 7 Erie st.
Whittemore Arthur L. insurance, 16 Harbor View st.
Whittemore Edwin C. printer, 233 Washington st.
Wigley Albert O. lithographer, 55 Mather st.
Wilder Ebenezer, machinist, 45 Harbor View st.
Willcut Levi, manager, 29 Southern av.
Williams Arthur I. salesman, 66 Bernard st.
Williams George E. salesman, 3 Remington st.
Williams Henry R. wool, 38 Lawrence av.
Wolmer Victor, no buisness, 9 Bradshaw st.
Wood Abel M. insurance, 23 Chamberlain st.
Wood Thomas, merchant, 4 Gleason st.
Wood William K. drummer, 53 Charlotte st.
Woodbury Edwin S. shoes, 33 Sumner st.
Woodcock Fred W. insurance, 94 Centre st.
Woodworth Henry E. broker, 7 Lindsey st.
Worcester Henry A. timekeeper, 73 Tuttle st.
Worcester Henry E. no buisness, 5 Moultrie st.
Wright Edwin H. architect, 58 Centre st.

Young Maurice, dry goods, 74 Tonawanda st.
Young Thomas E. provisions, 87 Tonawanda st.

WARD 21.

Adams Charles F. retired, 59 Waverly st.
Adams Charles R. paperhanger, 8 Akron st.
Adwers Horace F. bookkeeper, 5 Akron st.
Andrews Frederick L. clerk, 38 Codman pk.
Andrews Richard F. jr. real estate, 4 Westminster av.
Anthony Luther, machinist, 42 Sherman st.
Atwood Revere E. coal and wood, 12 Wyoming st.
Avery Charles E. weigher, 4 Elbert st.

Babcock Ernest J. coke dealer, 24 Westminster av.
Baker Elisha, woodworker, 50 Clifford st.
Bampton George G. clerk, 39A Woodbine st.
Basch Samuel D. capmaker, 23 Hollander st.
Beal William W. salesman, 30 Munroe st.
Beale George A. agent, 4 Dennison st.
Bean Henry S. secretary, 37 Waverly st.
Bickford Clarence A. editor, 104 Hutchings st.
Billings John K. salesman, 15 Norfolk st.
Billington Joseph J. real estate, 121 Blue Hill av.
Blaisdell William F. C. carpenter, 27 Catawba st.
Blinn Alfred M. real estate, 55 Elm Hill av.
Boleman Thomas F. provisions, 65 Munroe st.
Bolton Joseph F. paperhanger, 434 Warren st.
Bonnelle Frank J. editor, 8 Carlisle st.
Booth Charles S. engraver, 16 Akron st.
Bowditch John F. brushmaker, 40 Guild st.
Bower Valentine, manufacturer, 77 Copeland st.
Boyd Hugh, fish dealer, 317 Blue Hill av.
Brehaut James H. printer, 28 Codman pk.
Brooks George W. manufacturer, 5 Wyoming st.
Brown Alvin R. manager, 45 Alpine st.
Brown John W. clerk, 3 Holborn ter.
Brown Walter C. clerk, 125 Bower st.
Bryant Walter A. shipper, rear 53 Alpine st.
Bumpus Albert H. salesman, 40 Savin st.
Burge Howard W. clerk, 64 Waumbeck st.
Byrnes William H. butcher, 97 Ruthven st.

Ward 21, continued.

Campbell Angus, carpenter, 2 Hewes st.
Cann Arthur W. restaurant, 92 Harrishof st.
Carleton Albert W. harnessmaker, 5 Way pl.
Carney James H. insurance, 110 Crawford st.
Carr Albert E. treasurer, 198 Harold st.
Carter Herbert F. salesman, 57 Circuit st.
Cass Charles H. clerk, 80 Humboldt av.
Champney Edward E. machinist, 24 Perrin st.
Chapin Austin B. H. real estate, 52 Crawford st.
Chesley Edwin E. paying teller, 6 Wabon st.
Clare George F. bookkeeper, 14 Lansing st.
Clark Louis J. clerk, 60 Hollander st.
Clifford Eugene T. clerk, 114 Regent st.
Clouston George A. salesman, 14 Waumbeck st.
Coffey Patrick, contractor, 7 Harold st.
Cohen David, tailor, 101 Warren st.
Cohen Hyman, merchant, 30 Alaska st.
Cohen Louis, tobacconist, 56 Cliff st.
Colbert James E. confectioner, 4 Haynes pk.
Collins Gregory S. machinist, 147 Blue Hill av.
Connington George W. plumber, 24 Elbert st.
Cook Henry, jr. jeweller, 79 Circuit st.
Cooksey Joseph E. manager, 10 Akron st.
Cooper Charles F. painter, 96 Thornton st.
Cotter J. Emmons, painter, 37 Bower st.
Cotton Wilbur T. clerk, 2842 Washington st.
Couillard William H. salesman, 26 Clifford st.
Coyne James E. superintendent, 35 Sherman st.
Cram Andrew P. retired, 41 Woodbine st.
Crosby Edward F. plumber, 103 Moreland st.
Crosby Thomas, fish, 33 Whiting st.
Crouch Alfred, manufacturer, 97 Circuit st.
Cuddihy Michael H. contractor, 2 Otisfield st.
Cunningham William F. clerk, 79 Warren st.
Curley Thomas P. J. bookkeeper, 21 Elmore st.
Curran James P. salesman, 1 Akron st.
Curtis William M. druggist, 9 Dennison st.

Daniels Henry J. carpenter, 3 Danforth pl.
Davenport W. Willard, bank clerk, 43 Waumbeck st.
Davis Allan M. stationer, 18 St. James st.
Dean Demeron L. cook, 19 Edgewood st.
Dobbins Edwin G. foreman, 10 Hazelwood st.
Dobkin Simon, carpenter, 36 Hartwell st.
Dodd George L. merchant, 203 Townsend st.

Ward 21, continued.

Donahoe James P. clerk, 7 Copeland st.
Donahue John J. woodworker, 87 Circuit st.
Donahue Patrick A. electrician, 2796 Washington st.
Donnelly Thomas A. clerk, 12 Devon st.
Donovan James J. millinery, 48 Holborn st.
Downey John J. plumber, 77 Regent st.
Driscoll Clement J. salesman, 17 Quincy st.
Driscoll Francis J. salesman, 38 Homestead st.
Drisko Alonzo B. contractor, 19 Hutchings st.
Dunn Eldridge G. foreman, 38 Cobden st.

Eddy George, merchant, 86 Howland st.
Edwards David W. jr. tailor, 98 Crawford st.
Ehrlich Abraham, merchant, 21 Clifford st.
Eichorn William C. fish, 20 Glenwood st.
Enright John, printer, 9 Cliff st.
Epstein Frank A. druggist, 83 Waumbeck st.
Erickson Albert W. compositor, 1 Spring ter.
Ewer Herbert L. agent, 23 Schuyler st.

Faunce William H. merchant, 8 Wayne st.
Fee James E. secretary, 15 Mills st.
Feldman David, florist, 3 Comins ter.
Ferguson James G. baker, 69 Munroe st.
Finn John, stoves, 77 Ruthven st.
Finneran John J. clerk, 6 Abbotsford st.
Fisher Henry S. agent, 26 Park View st.
Fitz Daniel, printer, 35 Edgewood st.
Fitzpatrick John B. real estate, 111 Hutchings st.
Fitzpatrick Louis J. cutter, 287 Walnut av.
Flanders Walter C. crockery, 82 Humboldt av.
Flint Arthur J. piano regulator, 7 Fenno st.
Fogarty Francis J. cashier, 1 Pickering av.
Foley Joseph I. gold-plater, 200 Warren st.
Foster Arthur L. banker, 17 Abbotsford st.
Foster John H. contractor, 30 Dunreath st.
Fox Edward M. express, 15 Montrose st.
Freeman Alfred L. printer, 5 Gannett st.
Freeman Edmund W. clerk, 41 Cliff st.
French Zachary T. engineer, 9 Wabon st.
Fried Adolph, grocer, 72 Maywood st.
Fuller George W. salesman, 28 Brookledge st.

Gallagher Daniel, carpenter, 11 Weldon st.
Gammon Irving P. druggist, 18A Rockville pk.

Ward 21, continued.

Gardner Laurence, bookkeeper, 201 Harold st.
Gazan Samuel E. clerk, 32 Clifford st.
Gile Frank N. druggist, 20 Waumbeck st.
Ginn Thomas, grocer, 12 Westminster av.
Ginsberg Nathan, merchant, 21 Hollander st.
Gooding Herbert B. stationer, 115 Walnut av.
Goodwin William F. plasterer, 103 Circuit st.
Grady J. Joseph, salesman, 309 Blue Hill av.
Grant Ernest B. U.S. Shipping Com., 17 Waumbeck st.
Green Patrick J. superintendent, 39 St. James st.
Gregory Edward R. contractor, 192 Walnut av.
Griffin Thomas J. clerk, 5 Maple st.

Hadley Thomas C. foreman, 19 Alpine st.
Haggett Mark G. iron ore, 1 Elbert st.
Hall Charles M. buyer, 11 Sherman st.
Hall Conray P. merchant, 74 Georgia st.
Hall Samuel R. shoes, 50 Crawford st.
Hanson Christian F. W. painter, 72 Munroe st.
Harris Harry, merchant, 15 Homestead st.
Hart Maurice, agent, 64 Homestead st.
Helmer William, jr. designer, 139 Crawford st.
Herrick William C. clerk, 40 Guild st.
Hildreth Herbert L. manufacturer, 106 Crawford st.
Hill George E. carpenter, 1 Southwood st.
Hill James A. ice, 26 Dunreath st.
Hinckley Charles A. jeweller, 97 Munroe st.
Hooper Foster M. bookkeeper, 65 Georgia st.
Horne John W. treasurer, 344 Walnut av.
Howard Charles S. editor, 15 Crawford st.
Howard Samuel, retired, 2 Rockville pk.
Hubbard J. Frank, real estate, 124 Townsend st.
Hunt Charles E. salesman, 20 Howland st.
Hunt George W. iron, 14 Woodbine st.
Hunt Harry R. clerk, 171 Walnut av.
Huntley Wilbert G. carpenter, 381A Warren st.

Irons James, mason, 30 Edgewood st.
Isaacson Susill A. clothier, 5 Abbotsford st.

Jackson Ralph T. jr. wood carver, 45 Sherman st.
Jacobs J. Arthur, mason, 28 Maple st.
Jacobs Louis M. salesman, 55 Humboldt av.
Jacobs Milton M. electrician, 63 Waumbeck st.
James Benjamin F. real estate, 55 Clifford st.

Ward 21, continued.

Johnston Frederick, electrician, 34 Cobden st.
Johnston George W. builder, 161 Ruthven st.
Jones Benjamin F. sexton, 30 Cedar st.
Jones Emery M. mason, 123 Bower st.

Kahlmeyer John, architect, 16 Cobden st.
Kean William L. banker, 620 Warren st.
Keary William, leather, 7 Codman Hill st.
Keilty John R. clothier, 15 Carlisle st.
Kelley John J. plumber, 55 Circuit st.
Kelly John L. real estate, 6 Intervale st.
Kelly John P. contractor, 37 Codman pk.
Kickham Patrick R. carpenter, 11 Codman Hill st.
Kidder Jacob O. carpenter, 18 Dorr st.
Kimball Jedediah A. real estate, 48 Quincy st.
Kimball William O. bond salesman, 15 Elm Hill av.
Kingston James L. carpenter, 81 Cedar st.
Kitson Isaac, machinist, 28 Akron st.
Kurtz Gustavus E. designer, 154 Humboldt av.

Lane Arthur W. clerk, 65 Crawford st.
Lane Daniel F. tinsmith, 18 Dana pl.
Lannon John F. interior decorator, 112 Harrishof st.
Larkin George S. baker, 1 Humboldt pk.
Lawrence John C. salesman, 45 Dale st.
Leary William J. electrician, 221 Blue Hill av.
Leavitt Charles S. machinist, 16 Woodbine st.
Legg Edward P. merchant, 36 Howland st.
Leviseur Louis, leather, 440 Warren st.
Liffler Charles, insurance, 14 Eliot sq.
Lincoln Charles R. wall paper, 265 Humboldt av.
Lindsay Richard H. manufacturer, 50 Cliff st.
Littlefield Walter S. fruit, 35 Hutchings st.
Locke Edward F. cashier, 14 Dana pl.
Lodge Thomas J. woodcarver, 10 Carlisle st.

Macdonald William D. bookkeeper, 106 Harrishof st.
Mackay John N. harnessmaker, 5 Alpine st.
Mahoney Cornelius J. real estate, 2781 Washington st.
Mahoney Eugene J. machinist, 23 Hulbert st.
Maloney Vincent D. upholsterer, 25 Cliff st.
Margerson Joseph W. salesman, 35 Catawba st.
Marston Irving D. manufacturer, 6 Mt. Warren pl.
Martin John T. insurance, 3 Maywood st.
Mason Arthur E. merchant, 30 Nazing st.

Ward 21, continued.

Mason Henry M. president, 27 Gaston st.
Masterson Thomas E. salesman, 27 Lambert av.
Mattimore Thomas E. machinist, 2 Spring ter.
May Joseph A. clerk, 17 Edgewood st.
McArdle Edward J. carpenter, 51 Regent st.
McCance Alexander, merchant, 7 Walnut av.
McCarthy Daniel D. provisions, 83 Waumbeck st.
McCarthy Pierce L. real estate, 18 Intervale st.
McCarty John A. salesman, 12 Savin st.
McCool John C. plumber, 100 Harrishof st.
McCormack James, foreman, 113 Dale st.
McDonald Joseph T. electrician, 21 Edgewood st.
McDuff John, carpenter, 20 Catwaba st.
McGettrick Andrew F. butcher, 24 Dorr st.
McGillicuddy Cornelius J. plumber, 51 Bower st.
McGovern Peter, plumber, 39 Bower st.
McLaurin John D. contractor, 9 Woodbine st.
McLean Richard J. salesman, 97 Ruthven st.
McLeod Frank E. insurance, 17 Cliff st.
McLeod Frank F. clerk, 69 Humboldt av.
McNally Hugh P. editor, 53 Georgia st.
McNamara Joseph, instructor, 4 Valentine st.
McNinch Robert A. clerk, 67 Crawford st.
Mead Frank S. merchant, 30 Townsend st.
Merritt Edwin S. electrician, 1 Hawthorne av.
Mingon Henry B. laundry, 17 Lambert st.
Mitchell Herbert V. salesman, 106 Howland st.
Monahan John F. real estate, 32 Dorr st.
Moran Michael F. plumber, 68 Savin st.
Morrill Frank O. manager, 39 Catawba st.
Morrisey James D. plumber, 20 Sherman st.
Morrisey James D. jr. plumber, 20 Sherman st.
Morse Charles Austin, merchant, 244 Humboldt av.
Morse Herbert B. merchant, 19 Rockville pk.
Morse James F. manufacturer, 168 Seaver st.
Moulton Byron B. carpenter, 18 Woodbine st.
Mudgett Charles H. butter and eggs, 242 Warren st.
Mulcahy James, architect, 75 Cheney st.
Mulligan William, merchant, 23 Wabeno st.
Munro Donald W. shipper, 16 Rochdale st.
Murphy Dennis J. printer, 35 Ottawa st.
Murray George H. electrician, 68 Circuit st.

Nickels Frederick E. publisher, 120 Bower st.
Nugent Thomas J. painter, 15 Cliff st.

Ward 21, continued.

O'Brien James M. produce, 63 Circuit st.
O'Brion Cornelius X. salesman, 34 Savin st.
O'Connor Eugene J. editor, 27 Homestead st.
O'Connor John D. printer, 57 Munroe st.
O'Connor John H. electrician, 74 Seaver st.
O'Connor William L. collector, 77 Savin st.
Odell James E. merchant, 11 Wabeno st.
Oliver Edwin H. architect, 75 Munroe st.

Packard Samuel T. printer, 47 Maywood st.
Page Daniel E. stabler, 312 Warren st.
Parker Charles, baker, 31 Edgewood st.
Parker George G. retired, 1 Hestia pk.
Parkhurst Lawrence H. banker, 16 Elm Hill pk.
Patch John W. druggist, 115 Walnut av.
Payson Darius N. contractor, 10 Gannett st.
Peavy Silas, clothing, 76 Georgia st.
Pendleton Clarence A. jeweller, 2 Tupelo st.
Pepper Louis S. machinist, 8 Dorr st.
Philbrick William B. salesman, 319 Warren st.
Philips Hyman, buyer, 72 Waumbeck st.
Pinkham Edward H. salesman, 17 Homestead st.
Pinksohn Richard, bookkeeper, 19 Gaston st.
Plaisted Hazen W. superintendent, 2436 Washington st.
Porter Charles H. jr. provisions, 9 Crawford st.
Powers Richard, real estate, 173 Blue Hill av.
Proctor Frank F. importer, 14 Copeland st.
Proctor Lewis J. civil engineer, 58 Sherman st.
Pumphrey Frank R. electrician, 50 Copeland st.
Purdy Herbert L. shoe-dealer, 20 Holborn st.
Putnam Charles E. civil engineer, 1 Cobden st.
Putnam Freeland, produce, 5 Elm Hill pk.

Rambach Hyman M. real estate, 125 Hutchings st.
Rand Selden F. grocer, 49 Munroe st.
Rankine Oscar G. agent, 13 Howland st.
Raphael Meyer J. salesman, 6 Cardington st.
Reardon John, coppersmith, 41 Howland st.
Reardon Maurice J. clerk, 89 Humboldt av.
Redmond John C. bookkeeper, 325 Warren st.
Reed James W. clerk, 82 Thornton st.
Reinstein Mark S. real estate, 93 Warren st.
Restarick Charles W. editor, 77 Waverly st.
Rich Francis H. clerk, 32 Savin st.

Ward 21, continued.

Roak Millbury F. furniture, 10 Intervale st.
Ross Edgar W. salesman, 62 Alpine st.
Rounds Myron, draughtsman, 2 Alpine pl.
Rumpf George A. printer, 14 Rochdale st.
Russell Fred N. architect, 35 Alaska st.
Russell William L. jeweller, 15 Howland st.
Ryan Thomas A. printer, 39 Maywood st.

Samson Carlos H. salesman, 92 Maple st.
Sawyer Arthur W. salesman, 56 Catawba st.
Schellenberg Charles, advertising, 177 Harold st.
Schriftgiesser Berthold, reporter, 225 Harold st.
Schubarth Cromwell T. broker, 20 Mayfair st.
Seaver Edward, real estate, 22 Westminster av.
Sennott George P. plumber, 3 Codman pl.
Setterstrom John, printer, 2773 Washington st.
Shannon Francis E. instructor, 7 Tupelo st.
Shay Frederick, painter, 62 Crawford st.
Simonds James, teamster, 57 Savin st.
Smith Edward A. restaurant, 87 Howland st.
Smith Fred M. jr. clerk, 108 Homestead st.
Smith Henry A. provisions, 2 Aspen st.
Smith James H. real estate, 10 Waumbeck st.
Smith Samuel E. provisions, 32 Woodbine st.
Snow Jesse C. clerk, 59 Alpine st.
Sondheim Elias H. insurance, 102 Cedar st.
Sonnabend Joseph, pawnbroker, 43 Munroe st.
Spillane Jeremiah C. real estate, 217 Walnut av.
Spinoza Benjamin, cigars, 81 Waumbeck st.
Stanley Albert E. painter, 2 Copeland pl.
Stanley Irwin, carpenter, 74 Maywood st.
Steltz Henry C. collector, 80 Rockland st.
Stevens Erving E. modeller, 30 Waumbeck st.
Strater Theodore G. jr. merchant, 12 Schuyler st.
Stuart John R. jr. manufacturer, 156 Ruthven st.
Studley Horace P. carpenter, 2996 Washington st.
Sumner Frederick A. clerk, 495 Blue Hill av.

Talbot Thomas P. secretary and treasurer, 31 Hutchings st.
Thayer Nathaniel F. leather, 59 Georgia st.
Todd Robert J. merchant, 146 Townsend st.
Tower Louis N. clerk, 14 Glenwood st.
Townsend George, carpenter, 3 Cheney st.
Trautman Louis H. dental supplies, 96 Harrishof st.

Ward 21, continued.

Tyler Edwin G. manager, 17 Elm Hill pk.
Tyler Roscoe V. trimmer, 17 Lambert st.

Van Noorden Ezekiel, metalworker, 32 Howland st.
Victorson Samuel W. salesman, 50 Munroe st.

Waitt Walter G. clerk, 6 Hawthorne av.
Wakefield Allen N. insurance, 131 Crawford st.
Walters John J. plumber, 6 Woodbine st.
Watson Thomas M. clerk, 47 Bainbridge st.
Wax Samuel, florist, 36 Gaston st.
Webb John W. carpenter, 10 Aspen st.
Weber Edmund, clerk, 32 Quincy st.
Wedlock William H. civil engineer, 27 St. James st.
Weinz Henry L. manufacturer, 24 Akron st.
Welch John W. painter, 9 Codman pk.
Wellington Elbridge A. painter, 41 Alpine st.
Wessling Hermann, brushmaker, 37 Dorr st.
Whiting Frederick H. clerk, 40 Wenonah st.
Wilkinson John W. bookkeeper, 60 Maywood st.
Williams Amasa L. C. salesman, 622 Warren st.
Williams Charles L. contractor, 15 Park View st.
Williams Franklin S. crockery, 15 Schuyler st.
Williams Frederick G. upholsterer, 7 Herman st.
Williams Stillman P. clerk, 37 Perrin st.
Williams Thomas E. clerk, 199 Blue Hill av.
Wilson Thomas M. plumber, 43 Maywood st.
Withington Frank C. cashier, 206 Harold st.
Woodbury Jesse, organs, 58 Humboldt av.
Woodman Arthur L. clerk, 15 Schuyler st.
Wright George R. drummer, 120 Harrishof st.

WARD 22.

Aborn Charles T. hatter, 9 Sunnyside st.
Adams Charles F. real estate, 21 Myrtle st.
Adams Frank L. stock broker, 8 St. John st.
Adams Louis, confectioner, 181 Centre st.
Alden Charles H. woodworker, 25 Cranston st.
Allan William F. clerk, 26 Newbern st.
Anderson Charles O. builder, 20 Cranston st.
Armstrong Fred W. clerk, 28 Clive st.
Atwell William, machinist, 347A Centre st.
Ayers Melvin D. carpenter, 40 Oakdale st.

Baier Valentine, pianomaker, 80 Fulda st.
Barritt Frederick C. mechanic, 8 Dresden st.
Barrows William E. real estate, 3 St. John st.
Barry James D. salesman, 76 Seaverns av.
Bayer Ludwig, gilder, 19 Robinwood av.
Becker Jacob F. machinist, 20 Armstrong st.
Bennett Charles A. clerk, 20 Chauncy pl.
Biesenbach Carl, agent, 173 School st.
Bird Charles W. clerk, 208 Lamartine st.
Blanchard Charles F. superintendent, 1 Calder pl.
Bleiler Walter J. butcher, 15 Arcola st.
Bourne Osgood I. engraver, 43 Mozart st.
Bowdenbrown William, jr. shoemaker, 64 Green st.
Bowes Sidney S. bookkeeper, 4 Adelaide st.
Brackett Ledru J. editor, 18 Cheshire st.
Bradford Hugh, salesman, 120 Day st.
Brandley Matthias P. F. grocer, 61 Day st.
Brebner Frederick, machinist, 434 Centre st.
Brennan Matthias T. engraver, 16 Dalrymple st.
Bretschneider Ernst, confectioner, 2 Oakdale ter.
Brett Walter, engraver, 2 Georgiana st.
Brewster Cabot R. teamster, 3094 Washington st.
Brickley George H. steamfitter, 22 Evergreen st.
Brigham Goorge E. treasurer, 3 Warren sq.
Broderick William J. printer, 181 Centre st.
Brown Oscar, machinist, 137 Thornton st.
Buchner August W. glazier, 159 Boylston st.

Ward 22, continued.

Burke Alan J. painter, 24 Olmstead st.
Burke Patrick, engineer, 74 Day st.
Burke Peter, mason, 34 Vale st.
Burns Frank X. machinist, 153 Thornton st.
Butler John F. mason, 180 Thornton st.

Cahill George A. builder, 14 Newbern st.
Cahill James A. carpenter, 74 Mozart st.
Cain Edward J. machinist, 21 Green st.
Campbell Pascal B. agent, 18 Sheridan st.
Capen Samuel B. carpets, 38 Greenough av.
Carey Daniel P. pedler, 83 Fulda st.
Carl Alvin, manager, 11 Roanoke av.
Cashin Patrick J. salesman, 50 Bromley pk.
Cassidy Septimus H. foreman, 47 Forbes st.
Caswell Jacob A. bookkeeper, 30 Spring Park av.
Chapman Clifford C. clerk, 4 Ellis st.
Chase Cyrus C. wheelwright, 4 Harris av.
Cheney John W. cigarmaker, 593 Centre st.
Chester George W. superintendent, 8 Beethoven st.
Childs Francis E. locksmith, 15 Cranston st.
Clifford James A. civil engineer, 10 Gordon st.
Coffin George M. shipper, 38 Cranston st.
Cook Fred C. manufacturer, 32 Rockview st.
Cooney Richard J. plumber, 16 Centre pl.
Costello Rupert H. salesman, 5 Burr st.
Cotter William P. merchant, 9 Oakview ter.
Cotton William Dudley, merchant, 77 Walnut pk.
Cox Edwin W. plumber, 6 Sunnyside st.
Crocker Sylvester R. carpenter, 205 Chestnut av.
Crosby J. Allen, printer, 70 Boylston st.
Crotty William J. engraver, 84 Day st.
Curtis William H. gilder, 129 Paul Gore st.
Cutter Albert E. clerk, 24 Green st.

Dahl Frederick W. clerk, 25 Walnut pk.
Dakin George W. civil engineer, 44 Evergreen st.
Dallow William, jr. salesman, 68 Wyman st
Daly Franklin P. real estate, 35 Oakview ter.
Dalton John B. painter, 9 Gay Head st.
D'Arcy Patrick, salesman, 53 Round Hill st.
Darling Charles S. whips, 41 Spring Park av.
Day John W. jr. shoe dealer, 116 School st.
Dean Nathan, merchant, 31 Paul Gore st.
DeCosta Benjamin F. manager, 20 Beethoven st.

Ward 22, continued.

Deming Edgar M. bookkeeper, 23 Fulda st.
Devine James V. real estate, 110 School st.
Dick Louis, barber, 16 Newbern st.
Dickerman J. Henry, merchant, 31 Alveston st.
Dobbins Joseph G. superintendent, 76 Day st.
Doherty John E. printer, 30 Cranston st.
Doll Anthony, clerk, 18 Forbes st.
Donnelly Thomas A. teamster, 46 Bromley pk.
Donovan Patrick F. contractor, 42 Marcella st.
Douglas Fred N. clerk, 41 Cranston st.
Duffy Michael, steamfitter, 53 Mozart st.
Dunbar James M. plumber, 3226 Washington st.
Duncan Daniel, salesman, 47 Everett st.
Dunkle Robert J. insurance, 93 Sedgwick st.
Dunn Thomas F. clerk, 16 Creighton st.

Ells William F. salesman, 10 Weld av.
Elson George H, jeweller, 23 Boylston st.
English John, milk, 20 Spring Park av.
Epple Frank X. carpenter, 11 Arcola st.
Esdaile James N. painter, 38 Evergreen st.

Fallon John J. milkman, 236 Lamartine st.
Farrenkopf Theodore, baker, 296 Centre st.
Fenner George R. salesman, 6 Brown ter.
Field Franklin D. merchant, 16 Alveston st.
Fish Frederick N. druggist, 408 Centre st.
Fisk Rollin A. real estate, 240 Lamartine st.
Fiske Charles W. superintendent, 1 Lester pl.
Flagg Alfred E. carpenter, 255 Highland st.
Flaherty John J. bookkeeper, 9 Valentine st.
Fleming Thomas J. designer, 5 Oakview ter.
Flynn Patrick T. real estate, 126 Day st.
Ford Andrew J. clothing, 5 Lester pl.
Foss Charles W. jeweller, 31 Robeson st.
Fraser William A. clerk, 70 Bromley st.
Fraser William C. builder, 434 Centre st.
Fraser William J. coachman, 58 Lakeville pl.
Frazier Arthur J. electrician, 192 Boylston st.
Fultz David A. clerk, 111 Chestnut av.
Furst John A. real estate, 1 Decher av.
Fürst Michael, real estate, 35 Bromley pk.

Gaines James, grocer, 219 Amory st.
Gately Michael, mason, 14 Alden pl.

Ward 22, continued.

Gibson Frank L. pianos, 37 St. John st.
Goosman William L. cigarmaker, 8 Walnut pk.
Green Michael, teamster, 6 Penryth st.
Griffin John J. jr. bookbinder, 38 New Heath st.
Griffin Joseph F. porter, 141 Lamartine st.
Gunning John B. contractor, 226 Lamartine st.

Hagerty Timothy A. shipper, 24 Evergreen st.
Hall Robert T. music teacher, 69½ Wyman st.
Hankey Joseph, instruments, 7 Burr st.
Hantz John J. tailor, 8 Copley st.
Harkins Michael, teamster, 27 Chestnut av.
Haxton Andrew, dry goods, 42 St. John st.
Hayes Raymond, agent, 26 Glen rd.
Healy Joseph S. salesman, 8 Alfred st.
Hemsley Alonzo, bookkeeper, 245 Amory st.
Henderson Frank W. clerk, 48 Seaverns av.
Hess Henry C. barber, 87 Lamartine st.
Higgins Eugene A. bookkeeper, 10 Marbury ter.
Hills Warren G. salesman, 34 Seaverns av.
Hirschauer G. Anton, instruments, 16 Enfield st.
Hogan George E. bookkeeper, 80 Rockview st.
Holden Edward E. musician, 4 Sunnyside st.
Holland Herbert A. grocer, 49 Sheridan st.
Horne George W. manager, 80 Elm st.
Houghton Albert R. plumber, 40 Cheshire st.
Howes William F. bookkeeper, 103 School st.
Hucksam Frederick E. steamfitter, 190 Highland st.
Huddleson William D. armorer, 2029 Columbus av.
Hugo George B. merchant, 12 Zamora st.
Hunting Herbert R. restaurant, 25 Boylston st.
Hyde Russell S. clerk, 24 Greenough av.

Jager Philip J. grocer, 9 Oakview ter.
Jeffery Frederick O. cutter, 78 Spring Park av.
Jenkins Austin D. architect, 24 Alveston st.

Kallenbach Hardy, mason, 184 Boylston st.
Kelleher James B. plumber, 69 Wyman st.
Kelley Daniel F. tinsmith, 6 Ashley st.
Kelley Jeremiah J. horseshoer, 65 Bynner st.
Kelley Nicholas J. plumber, 34 Evergreen st.
Kennealy Edmund B. machinist, 90 Marcella st.
Kennedy John A. carpenter, 33 Arklow st.
Kenney Edward H. leather, 27 Lamartine st.

Ward 22, continued.

Kenyon George W. insurance, 6 Warren sq.
Kiesele Henry, machinist, 24 Creighton st.
Kinney George E. S. merchant, 3 Arcadia st.
Kinraide Thomas B. electrician, 38 Spring Park av.
Knight Jonas M. salesman, 35 Green st.
Kraus William H. foreman, 16 Ophir st.
Kussmaul Ernst, machinist, 76 Boylston st.

Lang George, carpenter, 107 Boylston st.
Lattime Elmer C. grocer, 3278 Washington st.
Lawrence Charles M. superintendent, 11 Myrtle st.
Leahy Peter J. machinist, 9 Bynner st.
Lee Charles E. real estate, 7 Alveston st.
Lefever Oscar, real estate, 494 Centre st.
Lennahan John T. machinist, 53 Danforth st.
Lentz David E. papercutter, 162 Boylston st.
Lentz John M. salesman, 75 Atherton st.
Liebert Joseph, clerk, 7 Bynner st.
Long James, painter, 138 Marcella st.
Lorey Albert W. clerk, 7 Clive st.
Loughlin James W. salesman, 40 Minden st.
Low William F. chandler, 31 Cranston st.
Luippold Jacob, architect, 89 Mozart st.
Lynch James A. shipper, 58 Rockview st.
Lynch Thomas F. coachman, 23 Forest Hills st.
Lyons John F. stonecutter, 4 Hutchins av.

Macdonald Allan J. engineer, 35 Fulda st.
Mackenzie Arthur W. clerk, 225 Lamartine st.
Magee William J. clerk, 9 Cornwall st.
Magoun George S. stableman, 73 Bromley st.
Maguire John C. carpenter, 14 Arklow st.
Maguire William A. clay modelling, 42 Minden st.
Malsch Werner, retired, 67 Boylston st.
Manning John F. machinist, 60 Bromley st.
Marchbank Walter W. carpenter, 9 Hutchins av.
Martin Albert W. assistant superintendent, 10 Parley Vale st.
McAvoy John, hostler, 130 Marcella st.
McCarty James J. plumber, 98 Day st.
McCormick Michael P. gasfitter, 29 Brookside av.
McCurdy John J. real estate, 194 Thornton st.
McDowell Thomas, gardener, 105B Lamartine st.
McElaney John F. butcher, 28 Hawthorn st.
McFarland Daniel G. fish, 8 Cheshire st.
McGee John, shipper, 39 Cranston st.

Ward 22, continued.

McGill Peter, baker, 2963 Washington st.
McKim Ernest B. insurance, 1 Maple pl.
McLellan Robert N. carpenter, 24 Gay Head st.
McPherson Michael, builder, 34 Peter Parley rd.
Metcalf George H. bookkeeper, 63 Wyman st.
Mitchell Patrick J. bricklayer, 130 Day st.
Moore John J. gasfitter, 34 Forbes st.
Morgan P. Frank, salesman, 45 Oakview ter.
Morgan William J. fish dealer, 1 Merriam pl.
Moritz Joseph A. salesman, 11 Gay Head st.
Morris Harold W. machinist, 12 Dresden st.
Morrison John, fish, 2 Clark pl.
Morse Elmer H. assistant superintendent, 273 Chestnut av.
Moss Joseph, cigarmaker, 106 Minden st.
Mueller Francis I. pianomaker, 35 Marcella st.
Müeller Jacob, upholsterer, 40 Paul Gore st.
Murphy Daniel J. machinist, 4 Amory av.

Newhall Cheever, real estate, 461 Walnut av.
Nolte Henry, insurance, 26 Enfield st.
Noonan Daniel E. coachman, 372 Amory st.
Nostrom Charles F. jeweller, 12 Paul Gore st.

Oberhauser Frank E. cutlery, 14 Sunnyside st.
O'Brien Martin W. bookkeeper, 10 Adelaide st.
Ochs Charles A. stationery, 24 Marcella st.
Ochs Joseph B. pianomaker, 35 Fulda st.
O'Leary Thomas, contractor, 406 Centre st.
Oppenheimer Morriz, grocer, 28 Everett st.

Page Walter H. merchant, 119 Sedgwick st.
Parker Ernest H. real estate, 124 Marcella st.
Parkinson George, electrotyper, 9 Bishop st.
Peckerman Henry, supplies, 10 Beethoven st.
Pitts Walter F. salesman, 2 Atherton st.
Plett Nicolay C. plumber, 3 Helena st.
Pratt Bela L. sculptor, 30 Lakeville pl.
Pratt George E. bookkeeper, 21 Grovenor rd.
Preston Charles A. manufacturer, 116 Chestnut av.

Ramsayer Charles T. tailor, 35 Boylston st.
Ramsey John M. carpenter, 107 Chestnut av.
Ramseyer Frank W. bookkeeper, 16 Adelaide st.
Raymond Franklin H. foreman, 105 Day st.

Ward 22, continued.

Reagan Dennis J. stereotyper, 22 Sheridan st.
Rider Charles H. patternmaker, 404 Centre st.
Riedl Richard, grocer, 40 Bynner st.
Rietzel Herman A. solicitor, 177 Chestnut av.
Robinson Thomas B. electrician, 32 Cheshire st.
Rogers Squire S. toolmaker, 107 Day st.
Ross Daniel, stairbuilder, 4 Glines av.
Rueter Henry A. brewer, 119 Perkins st.
Russell John S. machinist, 85 Chestnut av.

Sammet George W. merchant, 73 Sheridan st.
Sandberg Carl Elmer, picture framer, 11 Belmore ter.
Schneider John, builder, 26 Clive st.
Schneidt Ernest, salesman, 12 Bolster st.
Schoenfuss Frank J. manufacturer, 84 Sheridan st.
Schumann Frederick A. clerk, 195 Boylston st.
Scott Robert W. salesman, 263 Chestnut av.
Seaver Robert, grocer, 11 Harris av.
Seaver Stanley, accountant, 8 Ashworth pk.
Seaverns Charles E. bookkeeper, 33 Evergreen st.
Seaverns Edward, grocer, 20 John A. Andrew st.
Seaverns John A. electrician, 9 Harris av.
Seiberlich Joseph, teamster, 248 Amory st.
Shannon Edward E. treasurer, 6 Hubbard st.
Shay Edward A. painter, 18 Marcella st.
Shea Daniel, foreman, 80 Wyman st.
Shea Daniel J. salesman, 10 Creighton st.
Sherman Joseph G. buyer, 132 Paul Gore st.
Sherwin Thomas E. auditor, 10 Revere st.
Silver Jacob W. grocer, 99 Boylston st.
Silver William A. newsdealer, 2 Marbury ter.
Simpson William M. steamfitter, 6 Marlou ter.
Slaman George H. tiremaker, 67 Marcella st.
Smith Henry A. superintendent, 11 Copley st.
Smith William M. draughtsman, 51 Boylston st.
Snow Joseph J. ladies' tailor, 44 St. John st.
Stadtmiller Frank, tailor, 19 Cheshire st.
Steinebrey Fred H. P. clerk, 21 Evergreen st.
Stellberger Andrew, plumber, 27 Arklow st.
Stephenson Arthur H. insurance, 236 Chestnut av.
Strout Orville D. salesman, 3292 Washington st.
Sturtevant Charles F. bookkeeper, 7 Warren sq.
Sullivan William, carpenter, 32 Mozart st.
Sumner William S. carpenter, 19 Rockview st.
Sutherland John H. silverplater, 173 Chestnut av.

Ward 22, continued.

Thanisch Henry F. T. wheelwright, 3305 Washington st.
Thorburn John, livery, northeast side Bishop st.
Timmons Richard J. packer, 16 Creighton st.
Tirrell Thomas E. jr. clerk, 269 Highland st.
Tobin John J. salesman, 15 Olmstead st.
Tolman Henry E. machinist, 132 Day st.
Tucker Frank S. machinist, 37 Marcella st.
Tuttle Benjamin F. mason, 7 Spring Park av.

Vorck Frederick W. salesman, 124 Chestnut av.

Walsh Richard P. plumber, 33 School st.
Walsh William H. carpenter, 10 New Heath st.
Ward Bernard J. salesman, 754 Centre st.
Ward Robert D. builder, 56 Bromley pk.
Weden Oscar F. bookkeeper, 23 Sunnyside st.
Weinreuter Peter, provisions, 81 Boylston st.
Wells Charles G. publisher, 71 Montebello rd.
Wendell Benjamin T. manufacturer, 37 Greenough av.
Wester Erwin S. architect, 115 Sedgwick st.
Wetherbee Frank H. drummer, 10 Biltmore st.
Wheeler Harvey C. towel supplies, 69 Robeson st.
Wheelock Charles W. salesman, 52 Paul Gore st.
Whitecross Alexander, machinist, 140 Minden st.
Whitney Joshua B. jr. blacksmith, 330 Centre st.
Wilder Edward F. clerk, 34 Elm st.
Williams Franklin B. clerk, 116 Sedgwick st.
Wiren Anders, pianomaker, 83 Amory st.
Withington Roland C. clerk, 6 Biltmore st.

WARD 23.

Addison Harry, carpenter, 16 Brookfield st.
Adie William, tailor, 27 Arundel st.
Allen Charles T. engraver, 22 Conway st.
Allen Phineas D. machinist, 20 Norfolk st.
Anderson Pehr, carpenter, 73 Huntington av.
Anthony George A. clerk, 214 South st.
Atherton Charles W. provisions, 4 Park pl.
Atwood James J. carpenter, 197 Dudley av.
Austin Francis B. merchant, Pond st.

Babb Edwin A. bookkeeper, 130 Newburg st.
Babb George W. P. real estate, 19 Conway st.
Baldwin Walter H. real estate, 91 Colberg av.
Barker Thomas, threadmaker, 193 Keyes st.
Barta William J. shirtmaker, 28 Proctor st.
Beaumont Horace, pianomaker, 6 Otis pl.
Bent Allen H. auctioneer, 51 Montclair av.
Berran Edward, janitor, 15 Mt. Hope st.
Betteley Albert C. coal, 30 Farquhar st.
Blomquist Karl F. tailor, 25 Boynton st.
Blye John T. clerk, 34 Lee st.
Bone Jamison, tilelayer, 72 Aldrich st.
Bornkessel George A. salesman, 31 Hewlett st.
Bowes Nathaniel W. broker, 32 Landseer st.
Boyden Charles A. clerk, 95 Farquhar st.
Brady Hugh A. carpenter, 87 Selwyn st.
Brebner Charles, machinist, 45 Tower st.
Brebner James S. stonecutter, 54 Weld Hill st.
Bruce Charles F. accountant, 1573 Centre st.
Burton J. Hennigar, carpenter, 76 Poplar st.

Cardinal Louis L. hardware, 73 Malcolm st.
Chandler Henry G. bookkeeper, 80 Kittredge st.
Chapin Henry B. broker, Louder's lane.
Child Frederick George, photographer, 52 Ashland st.
Clark Edward A. broker, Rockwood st.
Clark Howard J. clerk, 38 Walk Hill st.
Clifford Timothy J. plumber, 30 Ashfield st.

Ward 23, continued.

Clough Alexander B. dry goods, 10 Brewer st.
Coan Edward J. restaurant, 26 Weld Hill st.
Cobleigh George W. retired, 3 Florence st.
Codman John S. electrician, 841 Cottage av.
Colburn Fred R. wool dealer, 2160 Centre st.
Cole Fred L. clerk, 64 Weld Hill st.
Condon Thomas, builder, 80 Maple st.
Conley Thomas H. grocer, 146 Dudley av.
Connolly Patrick M. janitor, 75 South st.
Conway Maurice B. superintendent, 83 Woodlawn st.
Cook John E. clerk, 39 Goldsmith st.
Cosgrove Frank L. cutter, 57 Clifford st.
Coughlan Patrick H. real estate, 159 Ashland st.
Cousins John W. salesman, 50 Wenham st.
Coutts James A. reporter, rear 47 Florence st.
Coyle Andrew J. machinist, 144 Beech st.
Creber Lucien C. builder, 33 Tower st.
Crispin William J. clerk, 36 Orchard st.
Cronin Joseph W. steamfitter, 97 Spring st.
Cummings Stephen A. clerk, 29 Conway st.

Dade John R. waiter, 32 Custer st.
Dailey James F. painter, 21 Boynton st.
Davidson George A. salesman, 57 Kittredge st.
Dawson James F. architect, 1090 Centre st.
Deichert Herman, bookkeeper, 85 Dudley av.
Deshon Orlando F. patterns, 77 Florence st.
Dewar Daniel, builder, 29 Fairview st.
Dewar Herbert E. plumber, 49 Fairview st.
Dewar Hiram D. teas, 85 Brown av.
Dittmar K. Gustava, cabinetmaker, 115 James st.
Dolan Bernard A. silversmith, 25 Ballard st.
Dolan Charles P. musician, 14 Holbrook st.
Dolan John J. horseshoer, 3573 Washington st.
Dolan Thomas P. butcher, 30 Jamaica st.
Dolbeare Charles M. janitor, Arthur st.
Donahoe John T. polisher, 14 Mozart av.
Donlon Michael T. grocer, 15 Custer st.
Donnelly Richard J. shoes, Seymour st.
Donovan Daniel, painter, 109 Carolina av.
Dorr Adam J. cabinetmaker, 16 Berry st.
Dorr Alvin D. salesman, 16 Weld Hill st.
Dowling Frank, bookkeeper, 950 South st.
Driscoll John H. foreman, 73 Walter st.
Duggan Edward D. manager, 15 Knoll st.

Ward 23, continued.

Dünner Henry A. cutler, 102 Orange st.
Duran Charles, builder, 61 Perham st.
Durning Silvannus S. contractor, 5 Hagar st.
Duryea Clinton P. salesman, 76 Aldrich st.

Eldredge Frederick S. grocer, 8 Angell st.
English James J. clerk, 17 Walk Hill st.
Etter Conrad J. newspapers, 51 Belgrade av.

Fallon Richard C. teaming, Franklin pl.
Fallon William F. fish, 33 Orchard st.
Farrington Richard H. G. painter, 90 Jamaica st.
Feeney Frank A. contractor, 54 Dent st.
Fischer Eugene N. artist, 18 Union ter.
Fitzpatrick James H. dry goods, 938 South st.
Flanagan Maurice H. salesman, 77 Ashland st.
Flister Otto, upholsterer, 67 Walter st.
Flynn John J. builder, 14 Aldworth st.
Folsom Charles E. real estate, 19 Cohasset st.
Forbes George C. plumber, 15 Calder st.
Ford Samuel H. carpenter, 9 Hampstead rd.
Forrest Arthur M. florist, 197½ Keyes st.
French Benjamin J. carpenter, 25 Rosemary st.

Gallagher John M. machinist, 44 Cohasset st.
Gallivan Andrew, retired, 5239 Washington st.
Gerhardt Paul H. pianos, 4393 Washington st.
Gibbons Francis W. produce, 182 Dudley av.
Gibson William G. insurance, 366 Arborway.
Giffels Michael, restaurant, 16 Tower st.
Glancy William J. contractor, 24 St. Mark st.
Glennon Timothy F. driver, 3 Garfield st.
Godvin Martin L. clerk, 25 Keyes st.
Godvin Thomas J. tanner, 110 Mt. Hope st.
Gray George E. photographer, 16 Congreve st.
Greene Charles S. salesman, 45 Wenham st.
Grieshaber Charles, shoemaker, 7 Anawan av.
Gunther Otto F. confectioner, 124 Birch st.
Gunther Robert J. confectioner, 432 Beech st.
Gustafson John C. shipper, 7 Hadwin way.

Haffenreffer Rudolph F. brewer, Mt. Walley av.
Haley Thomas F. salesman, 10 Allen st.
Hall William H. clerk, 16 Tower st.
Halligan John, junk, 41 Fairview st.
Hamilton William E. hardware, 925 South st.

Ward 23, continued.

Hanrahan Michael, carpenter, 2256 Centre st.
Hardy Webster O. baker, 274 Metropolitan av.
Hargraves John F. sexton, 55 Union ter.
Hargraves William F. clerk, 7 Eliot pl.
Hartshorn Walter R. foreman, 27 Tower st.
Haskell Elnathan W. salesman, 4 Sunset av.
Hatch Benjamin F. bookkeeper, 91 Belgrade av.
Hatch Harry A. plumber, 83 Morton st.
Havey Thomas E. builder, 7 Metropolitan ter.
Hay William G. clerk, 24 Florence st.
Hayes David F. bookkeeper, 32 Sycamore st.
Hayes Thomas W. clerk, 8 Myrtle st.
Henihan Matthew, clerk, 7 Ballard pl.
Herbert Michael M. plumber, 9 Brookfield st.
Hesse Frank K. mechanic, 75 Birch st.
Hickey John J. salesman, 36 Aldrich st.
Hoeckel William C. jeweller, 42 Selwyn st.
Hogan Patrick H. salesman, 66 Farquhar st.
Horan Frank J. carriage builder, 223 Keyes st.
Horn Albert B. C. carpenter, 103 Arundel st.
Hubbard William B. manufacturer, 31 Congreve st.

Imberger Peter J. painter, 717 Centre st.

Johnson Arthur R. superintendent, 15 Heathcote st.
Johnson Henry W. clerk, 59 Glen rd.
Johnston William, mason, 22 Bellevue av.
Johnston Charles H. real estate, 2 Greenwood av.

Kane John J. blacksmith, 2205 Centre st.
Keefe Timothy, carpenter, 97 Hewlett st.
Keeley Joseph V. carpenter, 47 Florence st.
Keenan John F. clerk, 10 Farquhar st.
Kelsey Harry D. bookkeeper, 38 Mozart av.
Kent James A. jr. plumber, 34 Amherst st.
Kilroe James T. electrician, 93 Hyde Park av.
Kneeland Fred J. painter, 3 Hyde Park av.
Knight Horace M. clerk, 38 Holbrook st.
Kramer Henry C. restaurant, 97 Florence st.
Kretschmar Julius, instruments, 51 Amherst st.

Lally Thomas E. civil engineer, 73 Fletcher st.
Lambert Louis N. painter, 47 Spring st.
Lambrecht William F. machinist, 43 Brook st.
Landrey Joseph M. carpenter, Chocorua st. north side.

Ward 23, continued.

Lannon Henry J. real estate, 22 Wenham st.
Larkin Joseph, laborer, rear 30 Union av.
Larrabee Charles M. dry goods, 56 Lorraine st.
Lawler John D. plater, 105 Child st.
Leonard Andrew J. jr. clerk, 23 Wenham st.
Leonard James H. bookkeeper, 17 Union av.
Lewis Arthur W. machinist, 223 Belgrade av.
Lindenburg Moritz T. manager, 201 Maple st.
Lindfors Louis A. bookkeeper, 185 Green st.
Lomasney Robert J. clerk, 24 Weld Hill st.
Long Thomas F. driver, 24 Anson st.
Lydon William F. clerk, 64 Hyde Park av.
Lyons Thomas M. gardener, 39 Goldsmith st.

Macomber William S. real estate, 8 Florence st.
Madison John R. carpenter, 5 Fairview st.
Magner Robert E. stonecutter, 76 Hyde Park av.
Maguire Hugh C. salesman, 5 Glen rd.
Maloney William T. cutter, 44 Beech st.
Mangel Rudolph O. grocer, 132 Beech st.
Manley Lawrence B. civil engineer, 30 Dent st.
Mann William, painter, 116 Bellevue av.
Manning John M. carpenter, 3 Alaric st.
Martin George L. grocer, 183 Belgrade av.
Mason Frank E. hardware, 1475 Centre st.
May Charles, jeweller, 32 Pomfret st.
McCafferty James E. brassfounder, 28 Holbrook st.
McDermott Patrick, stablekeeper, 113 Williams st.
McDonald Daniel J. plumber, 302 Beech st.
McGrath Maurice, gardener, 763 Centre st.
McKean Thomas, blacksmith, 33 Folsom st.
McKenzie Murdock, builder, Belgrade av.
McKinney David W. contractor, 18 Hemlock st.
McLaughlin Timothy J. merchant, 136 Corey st.
McLeod William A. builder, 48 Cohasset st.
McMorrow Michael, retired, 63 Wachusett st.
McPhee John J. carpenter, 99 Belgrade av.
Meyer Julius, jeweller, 61 Penfield st.
Mills Thomas J. painter, 78 Child st.
Moore John J. clerk, 191 Green st.
Moran Patrick E. florist, 34 Woodlawn st.
Morgan Thomas J. plumber, 578 Hyde Park av.
Morris Randall G. manager, 97 Bellevue st.
Morrison Arthur M. mechanic, 70 Patten st.
Morrison Gerald M. stablekeeper, 30 Birch st.

Ward 23, continued.

Morrissey Thomas J. clerk, 221 South st.
Morse Charles W. salesman, 69 Birch st.
Morton Charles F. plasterer, 39 Selwyn st.
Morton Thomas J. carriagesmith, 15 Newburg st.
Moulton Edward E. retired, 60 Union ter.
Mullan William, printer, 15 Clement av.
Mullen Thomas E. plumber, 684 Canterbury st.
Müller Joseph, organ builder, 8 Cohasset st.
Mulrey John, contractor, 818 Canterybury st.
Murnaghan Patrick A. blacksmith, 12 Ballard pl.

Nichols Charles H. hardware, 19 Brookfield st.
Nichols Charles J. wool dealer, 36 Maxfield st.
Noonan John, tailor, 29 Cohasset st.
Norton Michael J. gardener, 620 Canterbury st.
Noyes George U. gasfitter, 18 Arundel st.
Nute Henry O. druggist, 863 Blue Hill av.

O'Brien Arthur, florist, 63 Union av.
O'Brien James E. clerk, 31 Maple st.
Orchard Robert, jeweller, 49 South Fairview st.
Ochs Conrad G. periodicals, 84 Tower st.
O'Leary James, carpenter, 11 Clement av.
Orrall Albert T. Wheelwright, 21 Ridge st.
Osborne Michael T. barber, 11 Elgin st.
Osborn William H. engraver, 17 Fletcher st.

Packard Clarence W. bookeeper, 96 Newburg st.
Patch David M. foreman, 644 South st.
Paton William J. brassfinisher, 65 Woodlawn st.
Pearce Frederick G. steamfitter, 12 Amherst st.
Perkins Lee S. salesman, 30 Flora st.
Peterson J. Frederick, bookkeeper, 131 Brown av.
Pool George B. bookkeeper, 24 Farquhar st.
Post Anthony C. milk, 3559 Washington st.
Potter Jackson S. druggist, 30 Congreve st.
Powers James C. carpenter, 2 Elmwood st.

Quin Henry M. upholsterer, 223 South st.

Rauch Herman G. machinist, 34 Fresno st.
Rauh George F. instruments, 71 Roslindale st.
Reddington Thomas F. printer, 39 Mozart av.
Regan Thomas B. clerk, 117 Hewlett st.
Robinson Frank M. clerk, 41 Tower st.

Ward 23, continued.

Roemer Edward, mason, 95 Orange st.
Rooney William, merchant, 45 Burroughs st.
Root Albert B. horseshoer, 48 Wenham st.
Rose Arthur, wood carver, 571 Beech st.
Rose David T. painter, 2 Bower ter.
Rose William E. painter, 85 South st.
Ross John H. president, 146 Forest Hills st.
Roughan James, stevedore, 60 Pond st.
Rowen John M. plumber, 27 Tower st.
Ryan Thomas W. printer, 25 Custer st.

Safford E. Raymond, clerk, 58 Folsom st.
Sager Edward C. pianomaker, 41 Newburg st.
Salmon John A. manufacturer, 40 Montclair av.
Sander Louis, superintendent, 15 Orchard st.
Sargent John W. electrician, 10 Metropolitan av.
Sargent Joseph, gardener, 127 Carolina av.
Sawtelle Charles B. salesman, 67 Tower st.
Schirmer George L. pianos, 241 Park st.
Schwab Louis, lithographer, 15 Hewlett st.
Scully Michael J. clerk, 26 Rosemary st.
Seaverns Granville F. grocer, 64 Clifton st.
Sedgwick Watkin, machinist, 22 Folsom st.
Shapiro Joseph, merchant, 97 Morton st.
Shaw George O. clerk, 231 Belgrade av.
Shields Lawrence, coachman, south side South st.
Simpson David, tailor, 3 Glen rd.
Sittig Caspar F. W. carpenter, 11 Albano st.
Skipp John, patternmaker, 79 Tower st.
Smith Albert C. carpenter, 142 Birch st.
Smith Charles W. R. provisions, 293 Forest Hills st.
Smith John William, chemist, 7 Brookfield st.
Spellman Patrick J. tinsmith, 39 Ballard st.
Stafford Joseph, painter, 46 Hemlock st.
Standish Fred H. shipper, 27 Congreve st.
Stedman Arthur W. merchant, Church st.
Stone Edward F. manufacturer, 23 Tower st.
Strongman John B. banker, 58 Hewlett st.
Sullivan George A. upholsterer, 67 Aldrich st.
Swain J. Curtis, clerk, 24 Myrtle st.
Swanton William, builder, 88 Wenham st.
Sydman Abraham, clothier, 376 Arborway.

Tebbetts George B. machinist, 14 Newburg st.
Thomson Henry C. electrician, 96 Anawan av.

Ward 23, continued.

Tilestone Charles U. contractor, 1646 Centre st.
Tirrell Thomas J. mason, 10 Child st.
Tobin John W. plumber, 169 Stratford st.
Tobin Michael J. brushmaker, 129 Dudley av.
Tolman William W. clerk, 64 Union av.
Totten Eugene B. salesman, 54 Angell st.
Travers James, blacksmith, 3841 Washington st.
Turner Elihu F. hardware, 36 Hewlett st.

Uhrig Edward A. shipper, 60 Berry st.
Uriot Carl H. stenographer, 19 Anson st.

Vincent Philip S. printer, 63 Union av.
Vogel Alexander, stereotyper, 32 Anawan av.

Wadsworth Erastus E. manager, 43 Ashland st.
Waite Charles A. harness, 15 Walk Hill st.
Wall William E. salesman, 205 Florence st.
Wallace Neil J. gasfitter, 3466 Washington st.
Wallis Howard F. bookkeeper, 22 Union ter.
Wallis Stanwood, plumber, 63 Florence st.
Walsh Robert J. shipper, 60 Cohasset st.
Waters Eugene M. bookkeeper, 44 Newburg st.
Watson John H. bookbinder, 7 Havey st.
Weld John H. clerk, 391 Hyde Park av.
Wellington Thomas B. jeweller, 70 Jamaica st.
Wells Jarvis R. carpenter, 7 Conway st.
Wetmore John L. stairbuilder, 46 Fairview st.
Wheeler Edward J. tailor, 83 Penfield st.
White Daniel, coachman, 34 Greenwood av.
Whittemore George E. clerk, 259 Beech st.
Whittet Rowland C. retired, 1600 Centre st.
Wilde Albion D. bookkeeper, 87 Garfield av.
Wilde Edwin F. salesman, 254 Park st.
Willis James H. foreman, 22 Spalding st.
Wills Thomas R. builder, 110 Newburg st.
Winchester Edward P. clerk, 1067 Centre st.
Wolff William, clothier, 26 Colberg av.

Young Benjamin W. builder, 23 Garden st.
Young Konrad, teamster, 466 Beech st.

WARD 24.

Abbott Royal H. mill supplies, 26 Rosemont st.
Adams Samuel, plumber, 29 Mallet st.
Aiken Edward B. salesman, 586 Ashmont st.
Alden Charles B. bookkeeper, 224 Ashmont st.
Allen Henry H. teller, 1050 Adams st.
Allen Joseph H. carpenter, 17 Blackwell st.

Bailey Frank L. hardware, 137 Milton av.
Baker Edwin A. screenmaker, 1044 Adams st.
Balkam Cyrus, carpenter, 26 Minot st.
Bancroft Harvey A. superintendent, 19 Edwin st.
Bannister Arthur W. manufacturer, 28 Evans st.
Barker George E. foreman, 39 Bailey st.
Barney Arthur F. seeds, 29 Thetford av.
Barrett James, contractor, 19 Sturbridge st.
Bartlett D. Wendell, insurance, 21 Port Norfolk st.
Baynton Edward J. foreman, 28 Sanford st.
Beach Albert L. draughtsman, 56 Edwin st.
Beck Bernard N. compositor, 36 Edson st.
Beck John F. furniture, 109 Evans st.
Bell James R. carpenter, 18 Bailey st.
Bennett Charles F. superintendent, 80 Van Winkle st.
Bennett William S. mason, 97 Templeton st.
Berrigan Edward D. builder, 192 Neponset av.
Berry George W. jr. caterer, 364 Neponset av.
Blanchard Henry H. bookkeeper, 34 Taylor st.
Blaney Cyril C. metal refiner, 981 Morton st.
Blasser Henry A. collector, 11 Malvern st.
Boyle Neil E. florist, 23 Dawson st.
Boyle Patrick, papermaker, 140 Wrentham st.
Bradley Timothy F. contractor, 134 Wrentham st.
Breivogel Daniel J. salesman, 80 Lonsdale st.
Briggs Fred L. clerk, 10 Norfolk ter.
Brooks Herbert A. painter, 163 Lauriat av.
Brooks John F. machinist, 19 Norwood st.
Brophy Patrick J. blacksmith, 72 Edwin st.
Brophy James, manufacturer, 298 Ashmont st.

Ward 24, continued.

Broughal Michael C. papermaker, 582 River st.
Brown Arthur M. bookkeeper, 29 Dracut st.
Brown Loring D. clerk, 82 Chickatawbut st.
Bullard Charles P. clerk, 26 Granville st.
Bumstead Eben, importer, 70 Mora st.
Bunker James H. printer, 35 Edson st.
Burgess George W. G. woodworker, 2143 Dorchester av.
Burgess William A. paperhanger, 52 Fremont pl.
Burke Walter J. electrician, 41 Hillsdale st.
Burleigh Gordon A. clerk, 45 Dracut st.
Burnham William H. bookkeeper, 51 Bushnell st.
Burroughs William N. clerk, 64 Florida st.
Byrne Matthew O. salesman, 49 Hillsdale st.

Cahill William, marblecutter, 56 Leonard st.
Callahan Dennis, real estate, 6 Glide st.
Carlson Gustaf W. woodcarver, 93 King st.
Carroll Francis P. cutter, 26 Pierce av.
Carroll Philip A. bookkeeper, 38 Maxwell st.
Case J. Pierson, bookkeeper, 3 Denvir st.
Chamberlain William A. carpenter, 121 River st.
Champney Charles S. clerk, 70 Stanton st.
Chapin Charles T. coal, 6 Arundel pk.
Chipman Adin V. merchant, 239 Ashmont st.
Christensen Olaf A. machinist, 25 Beach st.
Chute Daniel J. bookbinder, 20 Minot st.
Cliff Arthur, patternmaker, 67 Edson st.
Cohen Meyer J. chocolatemaker, 7 Bruce st.
Colerick Patrick J. teamster, 18 Avondale pl.
Collupy Ernest E. boat builder, 11 Sheridan st.
Comstock J. Warren, carpenter, 81 Capen st.
Conner John W. brassworker, 12 Magdala st.
Cook George L. architect, 502 Adams st.
Coon Andrew B. painter, 1200 Adams st.
Cottle Edgar W. lumber, 94 Ocean st.
Crocker William F. printer, 5 Denvir st.
Cummings George W. machinist, 103 Templeton st.
Cummings Leonard N. coal agent, 56 Maxwell st.
Curran Thomas F. optician, 70 Burt st.
Currier Mark W. electrician, 100 Lonsdale st.
Curry Joseph P. teamster, 13 Dracut st.
Curtin Thomas P. compositor, 65 Lonsdale st.
Curtis Albert H. insurance, 18 Welles av.
Cushing T. Edward, merchant, 19 Roslin st.

Ward 24, continued.

Daley William H. doormaker, 166 Walnut st.
Dannahy Dennis, gateman, 23 Exchange st.
Davies Angus C. clothier, 13 Fairfax st.
Davis Elmer G. toolmaker, 75 Shepton st.
Dearborn Charles F. salesman, 1424 Dorchester av.
De Lorie Henry H. builder, 5 Dracut st.
Denn Edward P. blacksmith, 14 Edwin st.
Dennehy Philip F. salesman, 23 Ashmont st.
Dennison Augustus, surveyor of lumber, 86 Walnut st.
Dixon Ernest R. draughtsman, 32 Taylor st.
Dobson Robert A. photographer, 20 Templeton st.
Donahoe Joseph V. ship agent, 19 Wrentham st.
Donahue James P. carpenter, 49 Mallet st.
Donnelly James J. provisions, 16 Churchill pl.
Doody John H. mason, 289 Neponset av.
Driscoll Dennis J. janitor, 1823 Dorchester av.
Drummond William, papermaker, 57 Cedar st.
Dudley Charles W. superintendent, 46 Templeton st.
Duncan William H. carpenter, 62 Thetford av.
Dunn Benedict J. compositor, 5 Edson st.
Dwelley George A. cigarmaker, 76 Wrentham st.
Dwight Harrison H. bookkeeper, 24 Malvern st.
Dwyer Joseph A. superintendent, 29 Fairview st.

Edson Walter J. gardener, 25 Dracut st.
Eggleston Frederick S. coal, 35 Florida st.
Elkinton Howard J. kitchen furnishing, 33 Brent st.
Elms F. Pythias, clerk, 451 Norfolk st.
Ellison William, plumber, 129 Lauriat av.
Emery Butler T. carpenter, 109 Oak av.
Estabrook Joseph W. insurance, 391 Ashmont st.
Evatt Franks G. hardware, 4 Westmoreland st.

Fales Charles E. janitor, 27 Granite av.
Fales Charles M. grocer, 8 Minot pl.
Farrell John B. chocolatemaker, 2207 Dorchester av.
Fecitt John J. painter, 341 Freeport st.
Fish Manus J. builder, 4 Wainwright st.
Fitton George E. broker, 919 Blue Hill av.
Fitzgerald Patrick, teamster, 521 Ashmont st.
Flynn Cornelius P. druggist, 107 King st.
Flynn James, harnessmaker, 149 Centre st.
Fogel Henry John, carpenter, 34 Dickens st.
Follett James W. carpenter, 18 Sanford st.
Foss Clarence E. agent, 4 Ashmont pk.

Ward 24, continued.

Foster Frank K. printer, 61 Wrentham st.
Fraser Heber S. real estate, 1231 Morton st.
French Henry C. plumber, 14 Branch st.
Frizell Frederic L. photographer, 97 King st.
Frizell Herbert L. ladders, 135 Granite av.

Gardner Francis A. clerk, 385 Ashmont st.
Genanske Harry, tailor, 13 Bruce st.
Gilbert Francis C. salesman, 50 Lauriat av.
Gillette Albert H. brassworker, 1 Atherstone st.
Gillis Daniel J. carpenter, 33 Mallet st.
Gillis Hugh D. superintendent, 116 Lonsdale st.
Gilmore George H. express, 374 Ashmont st.
Gipson David M. builder, 59 Maxwell st.
Glennon William H. merchant, 47 Van Winkle st.
Glover Nathan H. manufacturer, 23 Chickatawbut st.
Goldberg Max, merchant, 119 Evans st.
Goodale Henry D. hardware, 49 Norfolk st.
Goodale Thomas T. treasurer, 10 Carruth st.
Goodspeed Lewis B. fish, 392 Adams st.
Goodwin Frederick A. soap dealer, 112 Evans st.
Goodwin James H. carpenter, 1 Rowe st.
Gordon Jason, real estate, 11 Leonard st.
Gore Frederick S. contractor, 1016 Adams st.
Gormley Arthur H. furnisher, 885 Adams st.
Greely William K. printer, 50 Temple st.
Greene Joseph T. architect, 1107 Washington st.
Griffin Frank H. salesman, 45 Lonsdale st.
Grocott Daniel, machinist, 18 Mascot st.
Gurney L. Wallace, reporter, Ruggles pl.

Haddock William H. builder, 12 Edson st.
Hall George A. provisions, 87 Richmond st.
Hannan Edward E. clerk, 112 Beaumont st.
Hargraves Harry N. foreman, 1203A Morton st.
Harris Moses, cigarmaker, 1 Hopkins st.
Hart James A. merchant, 1892 Dorchester av.
Harvey James, printer, 39 Milton av.
Hatch Ambrose C. candymaker, 109 Richmond st.
Hatch Herbert F. carpenter, 7 Clover st.
Hatch Wilbur J. builder, 75 Minot st.
Hayward G. Warren, draughtsman, 24 Chickatawbut st.
Heinlin Frank, shipper, 56 Mallet st.
Helmsdorff Ludwig, painter, 10 Blackwell st.
Henderson William H. carpenter, 53 Milton av.

Ward 24, continued.

Hildreth Charles F. builder, 388 Adams st.
Hildreth Nelson H. bookkeeper, 42 Brent st.
Hogan John, mason, 59 Minot st.
Homer Charles G. creamery, 18 Tileston av.
Hooke Henry D. salesman, 8 Bruce st.
Horan Maurice P. mason, 64 Capen st.
Horton William H. pianos, 5 Armandine st.
Howard Frank C. meter-reader, 15 Lincoln st.
Howland Charles A. salesman, 60A Dracut st.
Hoyt Joseph H. provisions, 30 Chickatawbut st.
Hull Frederick E. cutter, 29 Tileston st.
Hunt Arthur W. civil engineer, 73 Minot st.
Hurd William G. machinist, 96 Armandine st.
Hurley Thomas J. printer, 606 Freeport st.

Isaacson David, artist, 16 Hopkins st.

James Eben, chocolate, 14 Patterson st.
Jenkins Howard P. shipper, 50 Bailey st.
Johnson Carl E. leather, 55 Edwin st.
Jones Ernest C. machinist, 81 Minot st.
Jones Thomas, printer, 9 Clover st.
Jordan George F. real estate, 44 Brent st.
Joy Charles L. machinist, 187 Neponset av.

Karcher Charles W. chocolate, 19 Idaho st.
Karle Frank J. merchant, 11 Ruggles pl.
Kean Thomas F. foreman, 40 Magdala st.
Keenan William J. manager, 4 Shenandoah st.
Kelley Charles A. clerk, 19 Torrey st.
Kelley Joseph P. carpenter, 35 Lauriat av.
Kemp Thomas E. clerk, 494 Adams st.
Kennedy John F. agent, 6 Capen st.
Kennedy Thomas H. harnessmaker, 66 Armandine st.
Keveney Charles, jr. broker, 14 South Munroe ter.
Keyes William H. builder, 95 Dix st.
Kirby Martin R. printer, 527 Ashmont st.
Kirkpatrick John W. salesman, 212 Ashmont st.
Knights Francis H. clerk, 9 Corbet st.

Lally Francis J. blacksmith, 387 Ashmont st.
Lambert Louis F. jr. furniture, 46 Malvern st.
Lane David H. plumber, 62 Templeton st.
Landers James H. hardware, 755 Norfolk st.

Ward 24, continued.

Larkin Thomas F. butcher, 7 Lorenzo st.
Larsen Lars Peter, carpenter, 32 Mountain av.
Lash Edward A. lumber, 147 Neponset av.
LaVelle George, machinist, 22 Minot pl.
Lee Bartholomew J. mill-hand, 15 Avondale pl.
Leicht John S. bookkeeper, 70 Fuller st.
Lenehan William T. foreman, 15 Stratton st.
Leonard Edwin C. salesman, 36 Van Winkle st.
Leonard John, jr. bookkeeper, 59 Dracut st.
Lewis Edwin J. jr. architect, 597 Adams st.
Lord Elmer E. provisions, 27 Park st.
Lord James E. manufacturer, 18 South Munroe ter.
Lowd William H. carpenter, 7 Ashmont st.
Lunt Otis E. machinery, 887 Adams st.
Lynch Daniel J. civil engineer, 55 Lonsdale st.
Lyon Charles P. superintendent, 6 Bertram st.
Lyons John J. bookkeeper, 12 Ainsley st.
Lyons Timothy J. builder, 279 Codman st.

Macauley George W. manufacturer, 551 Norfolk st.
Macdonald Arthur C. salesman, 66 Dracut st.
Mace William S. bookkeeper, 11 Ashland st.
Macomber, Frederick L. engraver, 985 Adams st.
Mahan Terrance L. plate printer, 49 Wainwright st.
Maloney John F. clerk, 2 Ashmont pk.
Mann Fred H. clerk, 26 Bearse av.
Marcy Charles D. W. publisher, 281 Ashmont st.
Marsh Ward A. real estate, 14 Edson st.
Marshall Frank P. tailor, 6 Harrison pk.
Marshall John R. printer, 42 Chickatawbut st.
Martin John R. candymaker, 90 Butler st.
Mason William B. superintendent, 15 Medway st.
Mayo Jeremiah J. fish, 8 Armandine st.
McBride Francis H. meatcutter, 52 Cedar st.
McCarthy William, druggist, 89 Houghton st.
McChesney Isaac M. engineer, 156 Callender st.
McCue Patrick J. tinsmith, 49 Parkman st.
McCullagh Archibald, fish, 118 Florida st.
McCulloch Alfred H. manufacturer, 10 Radford lane.
McDermott James B. pianomaker, 123 Oakland st.
McDermott Thomas E. gasfitter, 256 Adams st.
McDewell Frederic R. S. bookkeeper, 12 Westmoreland st.
McDonald Daniel J. blacksmith, 43 Butler st.
McDonald Eugene, broker, 1 Berkshire st.
McGovern Charles, contractor, 875 Adams st.

Ward 24, continued.

McGrail John J. jr. salesman, 70 Edwin st.
McGrath Charles A. steamfitter, 66 Chickatawbut st.
McGrath James H. blacksmith, 1150 Adams st.
McIntyre James, boatbuilder, 41 Port Norfolk st.
McKenna Frank E. salesman, 2 Everett st.
McLoughlin John P. accountant, 1 Queen st.
McManus Peter, teamster, 60 Pierce av.
McMorrow John F. contractor, 322 Adams st.
McQuinn Thomas A. cabinetmaker, 26 Cedar st.
Merrill Rufus S. bookkeeper, 96 Milton av.
Merritt Amos L. carpenter, 77 Minot st.
Merritt Arthur H. clerk, 63 Mattapan st.
Milliken Harry E. printer, 136 Neponset av.
Mills Frederick H. banker, 22 Carruth st.
Mintz Lester, manufacturer, 55 Evans st.
Mitton Albert B. painter, 339 Adams st.
Mooney John F. clerk, 6 Minot pl.
Morrison Charles M. bookkeeper, 15 Fulton st.
Morse Charles W. manager, 4 Wrentham st.
Morse George B. salesman. 25 Lonsdale st.
Moseley Charles B. coal, 16 Beaumont st.
Mullen John A. clerk, 523 Ashmont st.
Murdock Thomas S. carpenter, 15 Bearse av.
Murphy John J, clerk, 41 Edwin st.
Murphy Miles P. clerk, 39 Florida st.
Murphy Timothy L. coal dealer, 35 Dickens st.
Murphy William H. salesman, 7 Coffey st.
Murray Alonzo D. tailor, 321 Fuller st.
Murray Cornelius F. electrician, 126 Wrentham st.
Murray John F. plumber, 41 Plain st.

Naylor Alfred, harness, 17 Chipman st.
Needham Clarence A. automobiles, 249 Manchester st.
Nichols Andrew, carpenter, 15 Oakman st.
Nichols Richard, pictures, 50 Wrentham st.
Nichols William I. hardware, 41 Bailey st.
Nickerson Leonard C. merchant, 7 Frost av.

O'Brien George J. clerk, 60 Wrentham st.
O'Kane Arthur, florist, 565 Freeport st.
Olmstead John W. salesman, 6 Lombard st.
Osborne Frank L. wall paper, 309 Fuller st.
O'Sullivan Thomas, clerk, 30 Dyer st.
Otis Eddy, retired, 644 Adams st.

Ward 24, continued.

Peck Lawrence S. bookkeeper, 394 Centre st.
Pepper Roderick A. secretary, 12 Granville st.
Perkins George L. salesman, 11 Bruce st.
Perrin Frederic H. clerk, 9 Ashland st.
Perry George L. patternmaker, 6 Mill st.
Perry Vinal B. machinist, 222 Neponset av.
Pierce Henry H. superintendent, 40 Carruth st.
Pond Walter R. merchant, 2 Wood st.
Pool Benjamin, coal, 22 Wrentham st.
Poole Edward G. bookkeeper, 159 W. Selden st.
Pope Frederick H. leather, 5 Fairfax st.
Pratt Alfred H. milk, 54 Minot st.
Pratt Henry W. candymaker, 2006 Dorchester av.
Pratt Julius, insurance, 250 Ashmont st.
Purcell John H. salesman, 8 Thetford av.
Purcell Joseph, marbleworker, 181 Norfolk st.
Pursell James B. builder, 1257 Morton st.

Rablin John R. civil engineer, 408 Codman st.
Rasmusen Thomas H. printer, 67 Leonard st.
Read William H. T. president, 2 Atherstone st.
Reardon James W. editor, 42 Oak av.
Reardon John J. nailmaker, 23 Ericsson st.
Reaves William E. clerk, 6 Malvern ter.
Rich Carlton H. bookkeeper, 23 Selden st.
Riley Philip laborer, 6 Plymouth st.
Ritchie William M. printer, 43 Rockwell st.
Robinson Frank N. lumber, 2 Elm Lawn st.
Roche Andrew J. printer, 26 Milton av.
Roche William B. draughtsman, 116 Minot st.
Rollins Forest W. janitor, 37 Milton av.
Rose Benjamin, builder, 63 Sanford st.
Ross George D. carpenter, 94 Armandine st.
Ross Henry, carpenter, 39 Wrentham st.
Rush Reuben, real estate, 1754 Dorchester av.
Ryan John H. produce, 18 Sturbridge st.

Salles Frederick M. jr. insurance, 246 Adams st.
Sanford John E. M. journalist, 41 Ashland st.
Sargent Francis E. clerk, 4 Beale st.
Scallan Lawrence jr. salesman, 114 Lonsdale st.
Scott George A. merchant, 38 Dracut st.
Scott Josiah B. electrotyper, 18 Arundel st.
Sears Lewis, real estate, 1206 Morton st.
Shattuck John V. millwork, 15 Fuller st.

Ward 24, continued.

Sherry Francis S. manager, 300 Ashmont st.
Simpson George E. S. painter, 35 Edwin st.
Simpson Henry N. carpenter, 2163 Dorchester av.
Simpson William H. manufacturer, 64 Oakbridge st.
Smith Albert S. silk cutter, 10 Monson st.
Smith Elwin L. supplies, 94 Lonsdale st.
Smith Frederick L. rigger, 14 Preston st.
Smith George F printer, 1838 Dorchester av.
Smith Lewis T. salesman, 67 Dracut st.
Souther Richmond P. surveyor, 691 Adams st.
Stevens Charles A. upholsterer, 4 Brunswick st.
Stiles Albert L. electrician, 38 Templeton st.
Stiles Frank D. electrician, 70 Florida st.
Stock Thomas, florist, Minot pk.
Stoddard Benjamin F. M. grocer, 84 Houghton st.
Strangman Walter W. insurance, 1120 Adams st.
Strecker Abraham, salesman, 70 Wells av.
Strong Francis B. D. machinist, 121 Lonsdale st.
Sullivan Daniel, locksmith, 4 Chickatawbut st.
Sullivan Daniel J. printer, 17 Lonsdale st.
Sullivan Daniel P. manufacturer, 33 Groveland st.
Sullivan Francis P. bookkeeper, 212 Neponset av.
Sullivan Jeremiah E. bookkeeper, 28 Pierce av.
Sullivan John J. designer, 39 Edwin st.
Sullivan Thomas G. compositor, 7 Freeland st.
Sullivan Timothy J. printer, 95 Armandine st.
Swan Robert H. bookkeeper, 30 Carruth st.
Swan F. Winthrop, accountant, 18 Milton st.

Taft Walton C. insurance, 10 Parkman st.
Thorpe Roland E. salesman, 6 Armandine st.
Toland John A. jr. plumber, 243 Freeport st.
Toomey Mortimer F. surveyor, rear 36 Minot st.
Toomey Timothy, salesman, 4 Whitman st.
Trask Israel H. millwright, 1198 Morton st.
Tukesbury Ervin McG. salesman, 15 Malvern st.
Tuttle John M. jr. electrician, 268 Minot st.

Vail Isaac J. hay and grain, 1089A Blue Hill av.

Wadsworth J. Henry, clerk, 2012 Dorchester av.
Wagner Henry, caterer, 884 Adams st.
Walker George S. machinist, 212 Neponset av.
Walsh Edward G. stonecutter, 56 Malvern st.
Walsh William H. stenographer, 314 Codman st.

Ward 24, continued.

Warden Wendell H. mason, 58 Port Norfolk st.
Warren Charles H. real estate, 66 Brent st.
Watts Willie E. merchant, 1602 Dorchester av.
Waugh Varnum S. salesman, 39 Dracut st.
Weis Julius A. shipper, 98 Thetford av.
Wheelwright Richard C. editor, 91 Bushnell st.
Whidden Stephen H. builder, 9 Westmoreland st.
Whitaker John W. jeweller, 20 Chickatawbut st.
Whiting Joseph L. engraver, 147 Centre st.
Whitmarsh Porter W. salesman, 25 Port Norfolk st.
Whitten Alvah H. bookkeeper, 6 Rowe st.
Willers Conrad, merchant, 76 Shepton st.
Wiswell George C. carpenter, 86 Lonsdale st.
Wood Austin C. architect, 7 Florida st.
Woods James, machinist, 6 Minot st.
Wyman Charles E. treasurer, 44 Evans st.

Young Frank L. merchant, 294 Ashmont st.
Young Wilbur A. carpenter, 13 Beale st.

WARD 25.

Adams Henry E. merchant, 64 Aldie st.
Aldrich Addison L. grocer, 120 Sutherland rd.
Aldrich Edward I. merchant, 35 Gardner st.
Ames George E. bookkeeper, 43 Dustin st.
Andrews Charles F. machinist, 140 Brooks st.
Ashton George A. metal polisher, 25 Herrick st.
Atwood Frank S. machinist, 208 Everett st.

Bailey Charles W. bricklayer, rear 490 Western av.
Baldwin Thomas H. merchant, 542 Cambridge st.
Ball James H. manufacturer, 2 Cambridge ter.
Ballou Lester E. watchmaker, 20 Dighton st.
Bannon John J. painter, 69 Allston st.
Barrett Michael J. florist, 30 Hopedale st.
Benedict William L. banker, 20 Selkirk rd.
Bent James S. merchant, 75 Ashford st.
Billings Herbert A. bookkeeper, 205 Bigelow st.
Blair James R. superintendent, 35 Maple av.
Bliss Edward D. treasurer, 5 Menlo st.
Blockson Ralph C. draughtsman, 15 Bentley st.
Brennan Edward J. painter, 37 Eastburn st.
Brennan William F. merchant, 16 Chester st.
Brennan William F. stonecutter, 11 Chestnut Hill av.
Brewer Charles O. salesman, 2 Guilford st.
Brewer George I. marketman, 4 Academy Hill rd.
Brown Joseph T. trustee, 56 Chiswick rd.
Brown Pennell C. superintendent, 30 Empire st.
Buckner Malcolm D. clerk, 80 Brighton av.
Bunker George F. grocer, 65 Surrey st.
Burke John T. plumber, 16 Seattle st.
Burns Daniel H. painter, 75 Academy Hill rd.
Bussell Charles A. electrician, 107 Bigelow st.

Campbell John M. merchant, 44 N. Beacon st.
Canning James F. clerk, 4 Spring st.
Carroll Thomas, machinist, 37 Raymond st.
Carter Charles Willard, leather, 71 Perthshire rd.

Ward 25, continued.

Carver Frederick, painter, 132 N. Harvard st.
Chalmers Alexander, insurance, 46 Summit av.
Chapin Charles T. produce, 84 Linden st.
Cheever George W. salesman, 77 Brighton av.
Clayton Henry J. plumber, 17 Bennett st.
Cleary Frank E. clerk, 6 Kenrick st.
Clifford William C. carpenter, 16 Mt. Vernon av.
Coakley Daniel, butcher, 57 Bennett st.
Cobb Abbot L. salesman, 284 N. Harvard st.
Coburn James F. manager, 4 Haskell st.
Collie George, carpenter, 16 Gordon st.
Collins John A. insurance, 11 Bennett st.
Colpitts Stephen B. wheelwright, 13 Allston st.
Conkey William G. machinist, 18 Pomeroy st.
Conkey William W. agent, 23 Newcastle rd.
Conroy Dominic, jr. shipper, 259 N. Beacon st.
Cooper Albert, superintendent, 51 Brentwood st.
Cooper Sydney, granite-carver, 12 Haskell st.
Coppinger Walter F. steamfitter, 54 Bennett st.
Cose Charles F. clerk, 69 Athol st.
Crane John H. contractor, 18 Hopedale st.
Cufflin Arthur E. clerk, 20 Faneuil st.
Cullymore Albert O. baker, 29 Etna st.
Cummins Thomas P. clothing, 72 Gardner st.
Cunningham Daniel F. clerk, 200 Market st.
Curran Thomas W. sexton, 36 Arlington st.
Cusack William J. machinist, 32 Portsmouth st.

Dallaghan J. Henry, clerk, 2 Aldie st.
Dame Horace S. hardware, 52 N. Beacon st.
Dana George H. bookkeeper, 28 Cummings rd.
Day Harold L. bookkeeper, 16 Allston sq.
Deering Charles A. clerk, 14 Bentley st.
Devlin James H. liquors, 35 Parsons st.
Dodge Charles A. contractor, 36 Reedsdale st.
Donahoe Michael, granite, 414 Western av.
Dooley James A. builder, 29 Leicester st.
Dowling Peter J. shipper, 72 Garden st.
Dreyfus Edgar C. salesman, 16 Pratt st.
Driscoll William J. clerk, 238 Market st.
Drugan Edward P. goldworker, 65 Oak Square av.
Dubelle Gustavus C. plumber, 8 Brentwood st.
Dunn John W. newsdealer, 14 Myrick st.
Dunton Charles W. electrician, 12 Everett sq.
Dwyer James P. salesman, 58 Hichborn st.

Ward 25, continued.

Eaton John F. receiver, 62 Ridgemont st.
Ellis Abijah E. builder, 3 Wadsworth st.
Ellsworth George A. foreman, 33 Coolidge rd.
Emerson William H. salesman, 18 Ashford st.
Evans Robert C. druggist, 5 Mechanic st.

Fagan Thomas, car builder, 72 Waverly st.
Findlay Irving G. salesman, 32 Empire st.
Finley James A. plumber, 241 Everett st.
Fischer Oliver J. electrician, 70 Empire st.
Fleming John A. clerk, 168 N. Beacon st.
Flynn Patrick J. manager, 28 Mansfield st.
Fowler Edmund A. clerk, 40 Ashford st.

Geary John P. woodfinisher, 7 Waverly st.
Gerrold Walter I. superintendent, 33 Pratt st.
Gile Frederick L. merchant, 28 Ashford st.
Gokey Albert R. nickelplater, 5 Ericsson st.
Gookin Charles B. dry goods, 328 Bay State rd.
Gordon Walter S. insurance, 26 Gordon st.
Grace John P. clerk, 62 Waverly st.
Graham William J. clerk, 573 Cambridge st.
Gray Herbert L. clerk, 141 Foster st.
Greeley William H. publisher, 51 Gardner st.
Guernsey Edward A. clerk, 4 Allston Heights.

Hall John J. liquors, 8 Parsons st.
Hamilton Charles J. painter, 17 Adams st.
Hastings Fred A. merchant, 87 Dunboy st.
Hayward William, carpenter, 8 Blaine st.
Hazelwood Hammond B. watchmaker, 9 Foster st.
Heath Arnold H. B. bookkeeper, 71 Harvard av.
Heinlein Edward E. druggist, 49 Bennett st.
Herrick Thomas W. merchant, 10 Quint av.
Hill James, salesman, 171 Harvard av.
Horle Francis A. manufacturer, 52 Pratt st.
Howe William A. druggist, 44 Aldie st.
Howley Robert, butcher, 53 Hopedale st.
Hubbard Willie E. manufacturer, 72 Brighton av.

Ingren Albert, carbuilder, 32 Portsmouth st.

Johnson Charles H. civil engineer, 41 Bayard st.
Johnson John, carpenter, 460 Western av.

Ward 25, continued.

Jones Charles L. contractor, 16 Highgate st.
Jones William H. superintendent, 20 Dustin st.

Keefe William F. machinist, 47 Etna st.
Keller Timothy J. porter, 81 Dustin st.
Kelly John J. machinist, 69 Everett st.
Kenney Martin T. clerk, 10 Holbrook pl.
Kingman Granville, salesman, 80 Corey rd.
Kingston John, jr. soaps, Corey rd.

Lane John J. contractor, 228 Corey rd.
Lindahl Robert E. carpenter, 10 Elba st.
Lockett Joseph C. machinist, 17 Allston st.
Lloyd John T. painter, 141 Cambridge st.
Lord Edward F. salesman, 25 Parsons st.
Loudon John I. bookkeeper, 30 Highgate st.
Lyons Peter F. plumber, 14 Newton st.

MacDonald Roderick, blacksmith, 49 Hano st.
Malone John P. builder, south side Corey rd.
Mann Everett E. restaurant, 5 Aldie st.
Mann William T. merchant, 16 Colliston rd.
Mannion John, carpenter, 54 Rodney st.
Mannix John M. bookkeeper, 25 Cypress rd.
Martin James G. carpenter, 66 Allston st.
Mattison John E. printer, 16 Richardson st.
Mawson Frederick E. dyestuffs, 1200 Commonwealth av.
McArthur Hugh A. carpenter, 1 Cypress rd.
McArthur James R. farmer, 6 Bennett st.
McCarthy Daniel F. grocer, 68 Elmira st.
McClellan William J. merchant, 44 Hopedale st.
McConnell William, tinsmith, 281 Cambridge st.
McDermott Michael, marketman, 116 Franklin st.
McDonald Daniel, carpenter, 5 N. Beacon st.
McElroy Joseph T. clerk, 75 Allston st.
McGinn Patrick, butcher, 158 N. Harvard st.
McGovern Augustus, grain dealer, 31 Faneuil st.
McIntyre Ewen, dry goods, 23 Bayard st.
McKenney James F. painter, 2 Murdock pl.
McKenney James W. grocer, 12 Kingsley st.
McKinney Francis B. clerk, 26 Leicester st.
McLachlan Andrew S. carpenter, 44 Bigelow st.
McMurtry Frederick, contractor, 11 Henshaw st.
McNamara John F. millinery, 81 Mapleton st.
McVey Thomas H. manufacturer, 235 N. Beacon st.

Ward 25, continued.

Meade Edward G. art supplies, 1200 Commonwealth av.
Mellen Charles P. agent, 40 Allston Heights.
Merrifield Orrin O. blacksmith, 449 Western av.
Miller Charles J. bookkeeper, 21 Holton st.
Mohan Patrick J. salesman, 30 Gordon st.
Moloney John, shoemaker, 61 Dustin st.
Moore John F. confectioner, 22 Gordon st.
Morgan Joseph B. boxmaker, 76 Hano st.
Morton Edwin C. superintendent, 79 Brighton av.
Mosley John H. upholsterer, 512 Cambridge st.
Mulcahy David E. plumber, 7 Ascot st.
Mulcahy William P. upholsterer, 8 Eastburn pl.
Mullen John T. inspector, 15 Antwerp st.
Murden John, shoemaker, rear 42 Shepard st.
Murphy Maurice, clerk, Harriet st.
Murray Milton E. manufacturer, 1 Woodstock av.

Naughton John, mason, 81 Dustin st.
Neff Robert W. chemicals, 45 Gardner st.
Nelligan Edward H. liquors, 169 Cambridge st.
Neville Thomas, foreman, Harriet st.
Newcomb Frederick M. banker, 2 High Rock way.
Newgent George M. clothing, 12 Saunders st.
Nichols George A. architect, 91 Surrey st.
Norton Owen J. butcher, 130 N. Harvard st.
Nute George A. grocer, 30 Parsons st.

O'Connell Pierce, liquors, 53 Coolidge rd.
Ogden George W. hay and grain, 50 Riverview rd.
Oman Matthew, carpenter, 14 Richardson st.
O'Neil Arthur J. architect, 161 Bigelow st.
O'Riordon Daniel, plumber, 11 Cleveland av.

Paine Charles, druggist, 6 Islington ter.
Parker William, civil engineer, 8 Alcott st.
Peck George A. electrician, 73 N. Beacon st.
Penton Charles G. jr. carpenter, 38 Gordon st.
Perry Eben F. newsdealer, 471 Washington st.
Peterson Alfred, carpenter, 6 Cleveland av.
Petterson Emil A. machinist, 102 Murdock st.
Phipps Horace J. stained glass, 92 Chiswick rd.
Pillsbury Edward B. superintendent, 14 Ashford st.
Pitcher Frederick E. clerk, 23 Athol st.
Preble William P. marketman, 27 Hopedale st.

Ward 25, continued.

Quigley William B. builder, 205 Faneuil st.
Quinn Peter J. machinist, 40 Portsmouth st.

Randall Samuel R. clerk, 66 Maple av.
Reardon John F. harness, 277 Everett st.
Rice Clarence H. market gardener, 7 Bagnal st.
Richardson Edward M. clerk, 9 Aldie st.
Richardson Frank A. electrician, 17 Webster st.
Ringer Allison C. builder, 80 Garden st.
Roche Lawrence J. blacksmith, 53 Shannon st.
Roche Thomas P. clerk, 15 Vineland st.
Roeder John R. provisions, 78 Surrey st.
Ross Adam M. retired, 16 Oak Square av.
Ross Philip P. clerk, 26 Royal st.
Ruggles Harvey R. carpenter, 158 Bigelow st.

Salmon Charles H. lithographer, 136 Brooks st.
Sawyer Edwin F. banker, 101 Washington st.
Serson John, blacksmith, 253 Western av.
Shea John J. plumber, 56 Dustin st.
Sherbert George H. druggist, 211 Brighton av.
Sheridan Frederick J. reporter, 73 Leicester st.
Shuman Sidney E. merchant, 308 Bay State rd.
Small Elmer B. bookkeeper, 5 Foster st.
Smith Frank A. foreman, 11 Linden st.
Spaulding Wilton F. clerk, 1 Barstow st.
Spellman John J. salesman, 14 Gordon st.
Spencer Edgar C. electrician, 36 Newton st.
Spitz Abraham P. clothing, 1285 Commonwealth av.
Sproul Francis A. merchant, 49 Allston Heights.
Squire William H. clerk, 22 High Rock way.
Stearns Charles A. electrotyper, 27 Aldie st.
Stearns George H. civil engineer, 42 Holmes av.
Steere George H. agent, 26 Aldie st.
Strang John T. carpenter, 58 N. Beacon st.
Sullivan John H. contractor, Lake st. (near South).
Sweeney Dennis, carpenter, 17 Allston sq.
Sweeney James E. clerk, 3 Amboy st.
Synott James M. watchman, 279 Market st.

Taft George F. real estate, 7 Farrington av.
Taylor Charles S. clerk, 22 Everett sq.
Taylor Frank A. provisions, 8 Sparhawk st.
Tehan Jeremiah F. steamfitter, 31 Bigelow st.
Thomas William E. manufacturer, 65 Maple av.

Ward 25, continued.

Thornton Thomas E. plumber, 251 N. Beacon st.
Thurston George W. real estate, 9 Grant pl.
Tiernay Joseph B. salesman, 5 Barstow st.
Timmins Edward T. merchant, 240 Lincoln st,
Tirrell Charles F. coal, 36 Linden st.
Tirrell Jesse, real estate, 15 Farrington st.
Tirrell William J. coal dealer, 173 Brighton av.
Tobin James, provisions, 75 Franklin st.
Tobin John E. machinist, 110 Warren st.
Twomey Edmund J. manufacturer, 38 Holton st.

Vinal Eaton W. merchant, 8 Webster st.

Wadleigh David T. carpenter, 587 Cambridge st.
Wadleigh Hiram S. carpenter, 61 Fairbanks st.
Walker Robert P. salesman, 63 Brighton av.
Wallin John S. carpenter, 25 Everett st.
Watts Walter H. teamster, rear 80 Lincoln st.
Webster George B. salesman, 11 Mansfield st.
Weitz Charles, salesman, 137 Franklin st.
Welch Edward, butcher, 253 N. Beacon st.
Welch James, contractor, 42 Faneuil st.
Wentworth William E. metalworker, 50 Portsmouth st.
Whitaker Charles F. merchant, 141 Faneuil st.
Whitaker Winfield H. bookkeeper, 133 Faneuil st.
White Charles, blacksmith, 13 Oakland st.
White George G. provisions, 35 Holton st.
Whittemore Charles A. architect, 211 Brighton av.
Wingate Frank E. decorator, 16 Farrington av.
Wiswell John T. machinist, 14 Brentwood st.
Wood Wallace B. carpenter, 22 Nonantum st.
Wyman Frank H. lumber, 35 Dustin st.

Yancke Gustav H. druggist, 48 Aldie st.
Young Charles E. printer, 27 Sparhawk st.
Young Harry T. foreman, 25 Henshaw st.

ALLIED PRINTING TRADES UNION LABEL COUNCIL BOSTON, MASS. 21

[Document 57 — 1907.]

AUDITOR'S MONTHLY EXHIBIT.

GENERAL AND SPECIAL APPROPRIATIONS

FOR

1906-1907.

Auditing Department,
City Hall, Boston, January 31, 1907.

Hon. John F. Fitzgerald,
Mayor of the City of Boston:

Sir, — The undersigned, in compliance with chapter 6, section 7, Revised Ordinances of 1898, herewith presents an exhibit of the General and Special Appropriations for the present financial year of 1906–1907, as shown in the books in his office, January 31, 1907, exhibiting the original appropriations, the balances brought forward from 1905–1906, the amounts drawn January 31, the total expenditures, and the balance of each appropriation unexpended at that date; also a statement of the Debt, Sinking-Funds and Right to Borrow, January 31, 1907.

Respectfully submitted,

J. Alfred Mitchell,
City Auditor.

REGULAR DEPARTMENT APPROPRIATIONS.

OBJECT OF APPROPRIATIONS.	Balances from 1905-1906.	Revenue received during 1906-1907.	Loans issued in 1906-1907.	Appropriations, 1906-1907, and Transfers.	Total Credits.	January 31 Draft.	Expenditures for 1906-1907.	Balances Unexpended.
Art Department	.....	.....	.....	$100 00	$100 00	.....	$12 40	$87 60
Assessing Department	.....	.....	.....	186,987 21	186,987 21	.....	186,987 21	
Auditing Department	.....	.....	.....	41,500 00	41,500 00	$943 48	41,394 71	105 29
Bath Department	.....	$13,014 75	.....	183,500 00	196,514 75	8,683 35	196,088 08	426 67
Board of Aldermen:								
Salaries	.....	.....	.....	21,500 00	21,500 00	.....	21,500 00	
Contingent Expenses	.....	.....	.....	9,310 86	9,310 86	615 09	9,310 86	
Building Department:								
Department Expenses	.....	.....	.....	107,566 44	107,566 44	3,585 81	107,566 44	
Board of Appeal	.....	.....	.....	2,000 00	2,000 00	.....	1,765 00	235 00
Cemetery Department	.....	3,960 55	.....	90,000 00	93,960 55	4,752 13	93,949 38	11 17
City Clerk Department	.....	.....	.....	53,000 00	53,000 00	2,348 38	52,791 97	208 03
City Council:								
City Council Proceedings	.....	.....	.....	21,300 00	21,300 00	1,120 50	21,298 73	1 27
Incidental Expenses	.....	.....	.....	10,045 34	10,045 34	.....	10,045 34	
City Debt Requirements:								
City Debt	.....	.....	.....	1,512,515 00	1,512,515 00	.....	1,512,515 00	
Interest	$115,790 22	.....	.....	2,975,000 00	3,090,790 22	827,257 73	3,020,658 30	70,131 92
City Messenger Department	.....	.....	.....	37,200 00	37,200 00	1,997 36	37,200 00	
Clerk of Committees Department	.....	.....	.....	17,500 00	17,500 00	368 12	17,441 28	58 72
Collecting Department	.....	.....	.....	135,000 00	135,000 00	.....	134,983 16	16 84
Common Council:								
Salaries of Councilmen	.....	.....	.....	22,500 00	22,500 00	.....	22,500 00	
Contingent Expenses	.....	.....	.....	2,500 00	2,500 00	150 00	2,072 09	427 91
Salaries of Clerk and Assistants	.....	.....	.....	5,500 00	5,500 00	61 36	5,397 64	102 36
Consumptives' Hospital Department	.....	.....	.....	3,680 59	3,680 59	1,099 00	3,680 59	
Carried forward	$115,790 22	$16,975 30	.....	$5,438,205 44	$5,570,970 96	$852,982 31	$5,499,158 18	$71,812 78

REGULAR DEPARTMENT APPROPRIATIONS.—*Continued.*

OBJECT OF APPROPRIATIONS.	Balances from 1905-1906.	Revenue received during 1906-1907.	Loans issued in 1906-1907.	Appropriations, 1906-1907, and transfers.	Total Credits.	January 31 Draft.	Expenditures for 1906-1907.	Balances Unexpended
Brought forward	$115,790 22	$16,975 30		$5,438,205 44	$5,570,970 96	$852,982 31	$5,499,158 18	$71,812 78
Election Department				168,685 57	168,685 57	4,545 89	168,685 57	
Engineering Department				82,000 00	82,000 00	2,867 60	81,978 16	21 84
Fire Department		7,178 50		1,430,092 30	1,437,270 80	96,326 89	1,437,270 80	
Health Department				193,250 79	193,250 79	6,760 34	193,250 79	
Hospital Department		2,034 22		485,000 00	487,034 22	21,852 16	487,034 22	
Children's Institutions Department:								
Placing-out and Office Division				84,631 30	84,631 30	2,110 96	83,769 60	861 70
Parental School				59,608 72	59,608 72	3,442 01	59,608 72	
Suffolk School for Boys *				42,000 00	42,000 00		41,962 08	37 92
Insane Hospital Department:								
Boston Insane Hospital				165,000 00	165,000 00	5,729 28	165,000 00	
Institutions Registration Department				23,055 96	23,055 96	1,250 28	23,055 96	
Pauper Institutions Department:								
Boston Almshouse and Hospital		140 00		156,747 53	156,887 53	4 95	156,887 53	
Almshouse, Charlestown				16,000 00	16,000 00		15,998 63	1 37
Epileptics, etc., care of				13,574 10	13,574 10		13,574 10	
Pauper expenses				3,040 92	3,040 92		3,040 92	
Office expenses				3,726 70	3,726 70		3,726 70	
Steamer "John Howard"				7,883 55	7,883 55		7,883 55	
Steamer "Monitor"				23,000 00	23,000 00		22,929 37	70 63
Lamp Department				826,804 01	826,804 01	382 80	826,804 01	
Law Department				46,391 40	46,391 40		46,391 40	
Carried forward	$115,790 22	$26,328 02		$9,268,698 29	$9,410,816 53	$998,255 47	$9,338,010 29	$72,806 24

* Name changed from House of Reformation by chapter 150, Acts of 1906.

REGULAR DEPARTMENT APPROPRIATIONS. — *Continued.*

OBJECT OF APPROPRIATIONS.	Balances from 1905–1906.	Revenue received during 1906–1907.	Loans issued in 1906–1907.	Appropriations, 1906-1907, and Transfers.	Total Credits.	January 31 Draft.	Expenditures for 1906–1907.	Balances Unexpended
Brought forward	$115,790 22	$26,328 02		$9,268,698 29	$9,410,816 53	$998,255 47	$9,338,010 29	$72,806 24
Library Department		756 56		324,550 00	325,306 56	16,833 90	325,306 56	
Market Department				11,500 00	11,500 00	126 00	11,394 87	105 13
Mayor:								
Office Expenses, etc.				57,696 07	57,696 07	8,126 93	51,583 78	6,112 29
Public Celebrations		285 62		40,114 97	40,400 59		40,320 59	80 00
Music Department				20,000 00	20,000 00	520 43	20,000 00	
Overseeing of the Poor Dept.,				133,256 04	133,256 04	3,419 99	133,256 04	
Park Department		5,812 26		335,103 22	340,915 48	19,542 84	340,915 48	
Police:								
Police Department		6,097 65		1,927,798 83	1,933,896 48	118,484 14	1,933,896 48	
Licensing Board				19,027 08	19,027 08	680 13	19,027 08	
Printing Department:								
City Documents, etc.				38,000 00	38,000 00	6,897 10	37,896 12	103 88
Operating expenses	7,065 43	198,330 25		3,631 90	209,027 58	20,018 20	209,027 58	
Public Buildings Department,				258,378 19	258,378 19	17,201 64	258,378 19	
Public Grounds Department				172,045 96	172,045 96	23,964 19	172,045 96	
Registry Department				38,024 25	38,024 25	4,779 06	38,024 25	
Reserve Fund		3,111 78		86,254 45	89,366 23	4,227 69	89,366 23	
School Committee				3,456,100 00	3,456,100 00		3,451,495 66	4,604 34
Schoolhouse Department				288,100 00	288,100 00	15,000 00	288,100 00	
Sinking-Funds Department				3,000 00	3,000 00		2,867 90	132 10
Soldiers' Relief Department				252,760 76	252,760 76		252,760 76	
Statistics Department				12,209 18	12,209 18	1,374 96	12,209 18	
Streets:								
Bridge Department		406 37		199,438 82	199,845 19	10,789 56	199,845 19	
Sanitary Department				767,859 76	767,859 76	63,112 18	767,859 76	
Sewer Department		8,545 82		365,530 10	374,075 92	37,648 73	374,075 92	
Street Cleaning and Watering Department				618,429 01	618,429 01	47,954 31	618,429 01	
Street Department		1,523 60		935,747 25	937,270 85	51,842 22	937,270 85	
Ferry Division				265,463 83	265,463 83	20,217 27	265,463 83	
Supply Department				12,910 01	12,910 01	762 53	12,910 01	
Carried forward	$122,855 65	$251,197 93		$19,911,627 97	$20,285,681 55	$1,491,779 47	$20,201,737 57	$83,943 98

REGULAR DEPARTMENT APPROPRIATIONS.—*Concluded.*

OBJECT OF APPROPRIATIONS.	Balances from 1905–1906.	Revenue received during 1906–1907.	Loans issued in 1906–1907.	Appropriations, 1906–1907, and Transfers.	Total Credits.	January 31 Draft.	Expenditures for 1906–1907.	Balances Unexpended
Brought forward...	$122,855 65	$251,197 93	.....	$19,911,627 97	$20,285,681 55	$1,491,779 47	$20,201,737 57	$83,943 98
Street Laying-Out Dept.....	.....	.....	.....	38,670 73	38,670 73	679 48	38,670 73	
Treasury Department.....	.....	.....	.....	48,963 09	48,963 09	.....	48,963 09	
Weights and Measures Dept..	.....	.....	.....	24,300 00	24,300 00	1,589 40	24,254 10	45 90
Wire Department.....	.....	.....	.....	61,665 84	61,665 84	4,141 44	61,665 84	
County of Suffolk:								
County of Suffolk.....	24,000 00	.....	.....	936,379 26	960,379 26	15,819 40	960,379 26	
County Debt.....	.....	.....	.....	59,065 00	59,065 00	.....	59,065 00	
County Interest.....	70 00	.....	.....	123,640 00	123,710 00	10,690 00	123,605 00	105 00
Penal Institutions Dept.:								
House of Correction.....	.....	.....	.....	167,358 11	167,358 11	.....	167,358 11	
Office Expenses.....	.....	.....	.....	20,000 00	20,000 00	497 24	19,929 71	70 29
	$146,925 65	$251,197 93	.....	$21,391,670 00	$21,789,793 58	$1,525,196 43	$21,705,628 41	$84,165 17

LOAN, REVENUE, AND SPECIAL APPROPRIATIONS.

OBJECT OF APPROPRIATIONS.	Balances from 1905–1906.	Revenue received during 1906–1907.	Loans issued in 1906–1907.	Appropriations, 1906–1907.	Total Credits.	January 31 Draft.	Expenditures for 1906–1907.	Balances Unexpended	Loans authorized but not issued.
Bath Department:									
Bath-house, Cabot street....	$6,433 92	.....	$400 76	.....	$6,834 68	$6,519 68	$6,834 68		
Bath-house, North End.....	51,250 00	$30,000 00	.....	.....	81,250 00	.....	.....	$81,250 00	
Bathing Establishment, Ward 15.....	848 08	.....	.....	.....	848 08	.....	.....	848 08	$25,000 00
City Loans, Redemption of...	.....	3,660,750 00	.....	.....	3,660,750 00	.....	3,660,750 00		
Payments to date:									
Redemption of City Debt Proper.....$1,252,000									
Redemption of Cochituate Water Debt.....$2,408,750									
Copley square, buildings on and near.....	.....	.....	346,809 84	.....	346,809 84	342,309 84	346,809 84		
Consumptives' Hospital Department:									
Hospital for Consumptives.	.....	.....	150,000 00	.....	150,000 00	1,500 00	66,896 18	83,103 82	
Damages by Dogs, etc.....	.....	3,546 70	.....	.....	3,546 70	271 00	3,546 70		
Fitzgerald Firemen's Gold Medal Fund, Income.....	35 75	30 00	.....	.....	65 75	.....	.....	65 75	
John Foster Trust Fund.....	1,124 54	21 94	.....	.....	1,146 48	.....	.....	1,146 48	
Franklin Fund.....	26,824 78	14,735 38	.....	.....	41,560 16	.....	2,818 27	38,741 89	
Franklin Union, Site.	.....	.....	100,000 00	.....	100,000 00	.....	100,000 00		
George B. Hyde Bequest.....	2,315 95	80 00	.....	.....	2,395 95	.....	.....	2,395 95	
Highways, making of.....	112,733 33	.....	500,000 00	.....	612,733 33	.....	178,357 63	434,375 70	
Payments to date:									
St. Com'ers.....$44,613.85	.....	.....	.....	.....	.....	2,436 00			
St. Constr'tion....66,376.34	.....	.....	.....	.....	.....	11,950 52			
Land Damages...67,367.44	.....	.....	.....	.....	.....	17,000 00			
Carried forward.....	$201,566 35	$3,709,164 02	$1,097,210 60	.....	$5,007,940 97	$381,987 04	$4,366,013 30	$641,927 67	$25,000 00

LOAN, REVENUE, AND SPECIAL APPROPRIATIONS.—*Continued.*

OBJECT OF APPROPRIATIONS.	Balances from 1905–1906.	Revenue received during 1906–1907.	Loans issued in 1906–1907.	Appropriations, 1906–1907.	Total Credits.	January 31 Draft.	Expenditures for 1906–1907.	Balances Unexpended	Loans authorized but not issued.
Brought forward	$201,566 35	$3,709,164 02	$1,097,210 60	.....	$5,007,940 97	$381,987 04	$4,366,013 30	$641,927 67	$25,000 00
Hospital Department:									
Emergency Hospital, East Boston	11,465 35	.....	30,000 00	.....	41,465 35	1,322 70	4,536 77	36,928 58	28,000 00
Furnishing three new buildings.*									
Hospital Buildings, improvements	20,846 74	.....	.....	.....	20,846 74	.....	610 00	20,236 74	
Lamont G. Burnham Ward,	157,917 97	3,993 45	.....	.....	161,911 42	.....	176 96	161,734 46	
New ward for isolated patients	2,130 08	.....	.....	.....	2,130 08	.....	.....	2,130 08	
Surgical Out-Patient Dept. building	1,296 37	.....	.....	.....	1,296 37	.....	.....	1,296 37	
Wyman Building Fund	.....	150 00	.....	.....	150 00	.....	.....	150 00	
Children's Institutions Department:									
Parental School, Electric plant	1,790 10	.....	.....	.....	1,790 10	897 60	1,790 10		
Rainsford Island, Reconstructing Wharf, etc.	6,000 00	.....	.....	.....	6,000 00	.....	6,000 00		
Sawyer Marcella-st. Home Fund, Income	745 70	94 00	.....	.....	839 70	.....	172 30	667 40	
Pauper Institutions Department:									
Ice-house, Long Island	2,000 00	.....	.....	.....	2,000 00	.....	.....	2,000 00	
Mortuary and receiving-room, Long Island	86 66	.....	.....	.....	86 66	.....	.....	86 66	
Institutions, new boat	587 32	.....	.....	.....	587 32	.....	587 32		
Ellen C. Johnson bequest	445 48	.....	.....	.....	445 48	.....	.....	445 48	
Carried forward	$406,878 12	$3,713,401 47	$1,127,210 60	.....	$5,247,490 19	$384,207 34	$4,379,886 75	$867,603 44	$53,000 00

* All transferred.

LOAN, REVENUE, AND SPECIAL APPROPRIATIONS.—*Continued.*

OBJECT OF APPROPRIATIONS.	Balances from 1905-1906.	Revenue received during 1906-1907.	Loans issued in 1906-1907.	Appropriations, 1906-1907.	Total Credits.	January 31 Draft.	Expenditures for 1906-1907.	Balances Unexpended	Loans authorized but not issued.
Brought forward	$406,878 12	$3,713,401 47	$1,127,210 60		$5,247,490 19	$384,207 34	$4,379,886 75	$867,603 44	$53,000 00
Library Department:									
Branch Library, Charlest'n. Estate	15,000 00				15,000 00			15,000 00	
Alterations and completion	15,000 00				15,000 00			15,000 00	
Library Building, Dartmouth street	48,640 44				48,640 44			48,640 44	
Library Department, Trust Funds Income	13,156 00	15,309 01			28,465 01		15,069 01	13,396 00	
Park Department:									
Public Parks	1,431 25				1,431 25		1,431 25		
Payments to date: Land $700.00 Construction 731.25						20 38			
Public Park Lands	89 75				89 75			89 75	
Castle Island, sanitary	2,000 00				2,000 00			2,000 00	
Castle Island, shelter	1,000 00				1,000 00			1,000 00	
Charlestown Playground, gymnastic apparatus, shelter and sanitary	806 61				806 61		806 61		
Commonwealth park, sanitary, open-air gymnasium and grading	8,395 23				8,395 23	444 44	3,599 60	4,795 63	
Playground, Wards 7 and 9,	62,568 51		170,000 00		232,568 51	290 66	213,148 26	19,420 25	
Playground, Ward 22	19,383 51				19,383 51		17,315 69	2,067 82	
Strandway, purchase of land and construction of	3,437 33		3,500 00		6,937 33	1,257 41	6,937 33		
Phillips Street Fund, Income,	4,216 25	700 00			4,916 25			4,916 25	
Police Department:									
Police Charitable Fund, Income	1,264 18	7,941 13			9,205 31		7,976 66	1,228 65	
Carried forward	$603,267 18	$3,737,351 61	$1,300,710 60		$5,641,329 39	$386,220 23	$4,646,171 16	$995,158 23	$53,000 00

LOAN, REVENUE, AND SPECIAL APPROPRIATIONS.—*Continued.*

OBJECT OF APPROPRIATIONS.	Balances from 1905–1906.	Revenue received during 1906–1907.	Loans issued in 1906–1907.	Appropriations, 1906–1907.	Total Credits.	January 31 Draft.	Expenditures for 1906–1907.	Balances Unexpended	Loans authorized but not issued.
Brought forward	$603,267 18	$3,737,351 61	$1,300,710 60	.....	$5,641,329 39	$386,220 23	$4,646,171 16	$995,158 23	$53,000 00
Public Grounds Department:									
Highland Park, Improvement of	.....	3,500 00	.....	.....	3,500 00	.....	.....	3,500 00	
Thomas Park, grading and improvement of *									
Tudor Bequest	296 84	.....	.....	.....	296 84	.....	.....	296 84	
Randidge Trust Fund, Income	2,263 37	2,000 00	.....	.....	4,263 37	.....	2,840 89	1,422 48	
Rapid Transit:									
Rapid Transit	81,159 03	.....	.....	.....	81,159 03	1,990 11	7,426 29	73,732 74	216,000 00
Rapid Transit Interest and Sinking-Fund	.....	369,500 95	.....	.....	369,500 95	94,062 95	369,413 45	87 50	
Boston Tunnel and Subway	257,872 91	885 63	1,500,000 00	.....	1,758,758 54	280,067 15	1,581,306 21	177,452 33	
School Committee:									
Bowdoin Dorchester School Fund, Income	902 41	180 00	.....	.....	1,082 41	.....	.....	1,082 41	
Eastburn School Fund, Income	887 10	435 00	.....	.....	1,322 10	.....	580 00	742 10	
Franklin Medal Fund, Income	265 29	35 00	.....	.....	300 29	.....	38 12	262 17	
Gibson School Fund, Income	4,688 69	3,247 50	.....	.....	7,936 19	.....	3,271 77	4,664 42	
Horace Mann School Fund, Income	98 17	129 00	.....	.....	227 17	.....	160 75	66 42	
Land and Buildings for Schools	716,800 89	3,025 00	50,000 00	.....	769,825 89	52,263 48	716,482 77	53,343 12	887,000 00
Sewerage Charges, Repayment of	456 14	.....	.....	.....	456 14	4 06	143 77	312 37	
Sidewalk Assessments, Repayment of	2,132 71	.....	.....	.....	2,132 71	.....	.....	2,132 71	
South Union Station (Chap. 516, Acts 1896)	.....	.....	.....	.....	.....	.....	.....	.....	425,000 00
Streets:									
Abolishment of Grade Crossings	.....	477,509 84	80,000 00	.....	557,509 84	22,335 99	624,393 47	($66,883.63 to be provided for.)	
Carried forward	$1,671,090 73	$4,597,799 53	$2,930,710 60	.....	$9,199,600 86	$836,943 97	$7,952,228 65	$1,314,255 84	$1,581,000 00

*All transferred.

LOAN, REVENUE, AND SPECIAL APPROPRIATIONS.—*Continued.*

OBJECT OF APPROPRIATIONS.	Balances from 1905–1906.	Revenue received during 1906–1907.	Loans issued in 1906–1907.	Appropriations, 1906–1907.	Total Credits.	January 31 Draft.	Expenditures for 1906–1907.	Balances Unexpended	Loans authorized but not issued.
Brought forward	$1,671,090 73	$4,597,799 53	$2,930,710 60	.....	$9,199,600 86	$836,943 97	$7,952,228 65	$1,314,255 84	$1,581,000 00
Land and buildings, Sanitary and Street Cleaning Divisions, Dorchester	50,275 85	.....	.....	.....	50,275 85	.....	.....	50,275 85	
Bridge Department:									
Broadway Bridge, rebuilding	889 69	.....	.....	.....	889 69	.....	.....	889 69	37,000 00
Brookline-street Bridge	2,555 88	25,000 00	48,000 00	.....	75,555 88	6,055 94	74,429 68	1,126 20	
Cambridge Bridge	54,320 41	.....	150,000 00	.....	204,320 41	15,488 54	176,150 34	28,170 07	
Chelsea Bridge, south draw, reconstruction of	15,000 00	.....	.....	.....	15,000 00	1,225 05	12,655 04	2,344 96	
Congress-street Bridge, repairs	107 58	.....	.....	.....	107 58	.....	107 58		
Cottage-street Bridge, reconstruction of	1,904 25	.....	.....	.....	1,904 25	.....	1,904 25		
Dover-street Bridge, widening of draw-opening	7,609 59	.....	.....	.....	7,609 59	.....	6,248 13	1,361 46	
Malden Bridge.*									
Soldiers' Field Bridge									
Sewer Department:									
Separate systems of Drainage	75,509 03	.....	600,000 00	.....	675,509 03	20,886 45	512,688 77	162,820 26	
Sewerage Works	250,923 22	.....	749,000 00	.....	999,923 22	88,793 45	871,658 50	128,264 72	
Street Department:									
Coal-pocket, Ferry Division,	25,000 00	.....	.....	.....	25,000 00	2,386 43	25,000 00		
Ferry Improvements	15 60	.....	.....	.....	15 60	.....	.....	15 60	
Street Improvements	9,414 02	23,233 64	750,000 00	.....	782,647 66	40,338 88	739,139 87	43,507 79	
Atlantic avenue reconstruction	10,152 66	.....	.....	.....	10,152 66	181 20	10,152 66		
Columbus avenue, asphalting	.....	24,705 13	150,000 00	.....	174,705 13	13,849 13	120,931 13	53,774 00	
Copley square, betterment and relocation of	.....	40,000 00	.....	.....	40,000 00	.....	.....	40,000 00	
Freeport-street retaining wall	6,795 30	.....	.....	.....	6,795 30	.....	6,795 30		
Carried forward	$2,181,563 81	$4,710,738 30	$5,377,710 60	.....	$12,270,012 71	$1,026,149 04	$10,510,089 90	$1,826,806 44	$1,618,000 00

*All transferred.

LOAN, REVENUE, AND SPECIAL APPROPRIATIONS.—*Concluded.*

OBJECT OF APPROPRIATIONS.	Balances from 1905–1906.	Revenue received during 1906–1907.	Loans issued in 1906–1907.	Appropriations, 1906–1907.	Total Credits.	January 31 Draft.	Expenditures for 1906–1907.	Balances Unexpended	Loans authorized but not issued.
Brought forward	$2,181,563 31	$4,710,738 30	$5,377,710 60	.....	$12,270,012 71	$1,026,149 04	$10,510,089 90	$1,826,806 44	$1,618,000 00
Temple street, Ward 23, bridge and tunnel under railroad tracks	.....	.....	32,000 00	.....	32,000 00	.....	13,690 68	18,309 32	
Van Winkle street, Ward 24, tunnel under railroad tracks	5,800 00	.....	.....	.....	5,800 00	.....	.....	5,800 00	
Street Laying-Out Dept.:									
Atlantic avenue extension (Chap. 466, Acts 1899)	62,599 54	.....	50,000 00	.....	112,599 54	1,970 92	87,315 12	25,284 42	
Bowdoin street grade damages	.....	.....	60,789 40	.....	60,789 40	.....	60,789 40		
Brandon street and Belgrade avenue	3,270 77	.....	.....	.....	3,270 77	.....	3,267 23	3 54	
Carleton street (Chap. 139, Acts 1900)	724 04	.....	.....	.....	724 04	654 04	724 04		
Dorchester street	7,687 82	.....	2,000 00	.....	9,687 82	.....	9,525 29	162 53	
Hyde Park avenue	13,686 12	.....	.....	.....	13,686 12	.....	8,579 00	5,107 12	
Northern avenue and Sleeper street	9,333 08	235,000 00	100,000 00	.....	344,333 08	3,200 10	312,500 99	31,832 09	
Water Department:									
Current expenses [1]	9,460 67	2,671,845 10	.....	.....	2,681,305 77	61,073 09	2,626,566 38	54,739 39	
Extension of mains, etc.	17,540 97	.....	300,000 00	.....	317,540 97	7,255 90	301,175 07	16,365 90	
County of Suffolk:									
Naturalization Fees	7,885 00	977 00	.....	.....	8,862 00	.....	1,000 00	7,862 00	
Penal Institutions Department:									
New House of Correction,	15,050 03	.....	.....	.....	15,050 03	.....	1,107 35	13,942 68	
House of Correction: Machinery and materials for manufacturing,	25,095 21	79,194 90	.....	.....	104,290 11	.....	60,994 04	43,296 07	
	$2,359,697 06	$7,697,755 30	$5,922,500 00	.....	$15,979,952 36	$1,100,303 09	$13,997,324 49	$2,049,511 50	$1,618,000 00
	Less to be provided for							66,883 63	
								$1,982,627 87	

[1] See page 13.

RECAPITULATION.

	Balances from 1905–1906.	Revenue received during 1906–1907.	Loans issued in 1906–1907.	Appropriations, 1906–1907.	Total Credits.	January 31 Draft.	Expenditures for 1906–1907.	Balances Unexpended	Loans authorized but not issued.
Regular Department Appropriations	$146,925 65	$251,197 93	.....	$21,391,670 00	$21,789,793 58	$1,525,196 43	$21,705,628 41	$84,165 17	
Loan, Revenue, and Special Appropriations	2,359,697 06	7,697,755 30	$5,922,500 00	.....	15,979,952 36	1,100,303 09	13,997,324 49	2,049,511 50	$1,618,000 00
	$2,506,622 71	$7,948,953 23	$5,922,500 00	$21,391,670 00	$37,769,745 94	$2,625,499 52	$35,702,952 90	$2,133,676 67	$1,618,000 00
Less to be provided for								66,883 63	
								$2,066,793 04	

WATER DEPARTMENT.

	Appropriations for 1906-1907.	January 31, Draft.	Expenditures for 1906-1907.	Balances Unexpended
Current Expenses	$545,000 00	$37,246 59	$544,769 54	$230 46
Interest	270,000 00	23,720 00	257,764 85	12,235 15
	$815,000 00	$60,966 59	$802,534 39	$12,465 61
Refunded rates	.....	106 50	1,475 66	
Metropolitan Water Assessment	.....	.....	1,822,556 33	
		$61,073 09	$2,626,566 38	

CITY AND COUNTY DEBT.

Gross funded debt, December 31, 1906			$100,517,456 00
Add funded debt issued in 1907			919,150 00
Gross debt, January 31, 1907			$101,436,606 00
Sinking-Funds, December 31, 1906		$30,802,216 34	
Receipts during 1907 . . .		437,579 99	
		$31,239,796 33	
Betterments, etc., the payments of which are pledged to the payment of debt:			
Betterments, etc. . .	$561,427 26		
Blue Hill and other avenues assessments . . .	221,617 53		
Highways, making of, assessments	592,405 47		
		1,375,450 26	
Total redemption means January 31, 1907 . . .			32,615,246 59
Net debt, January 31, 1907			$68,821,359 41

Gross debt, January 31, 1907	$101,436,606 00
Gross debt, December 31, 1906	100,517,456 00
Increase	$919,150 00
Net debt, January 31, 1907	$68,821,359 41
Net debt, December 31, 1906	68,300,702 11
Increase	$520,657 30

	Gross Debt.	Sinking-Funds, etc.	Net Debt.
City debt	$81,469,406 00	$26,759,485 80	$54,709,920 20
County debt . .	3,414,000 00	1,039,124 60	2,374,875 40
Cochituate water debt,	4,562,500 00	3,697,913 53	864 586 47
	$89,445,906 00	$31,496,523 93	$57,949,382 07
Rapid transit debt .	11,990,700 00	1,118,722 66	10,871,977 34
	$101,436,606 00	$32,615,246 59	$68,821,359 41

CITY AND COUNTY DEBT.

January 31, 1907.

Total Debt, City and County			$101,436,606 00
Less Special Loans (Outside of limit)	$50,111,600 00		
Cochituate Water Debt,	4,562,500 00		
County Debt (Outside of limit)	2,921,000 00		
			57,595,100 00
			$43,841,506 00
Sinking-Funds		$31,239,796 33	
Less Special Loans Sinking-Funds	$11,565,235 90		
Cochituate Water Sinking-Fund	3,697,913 53		
County Court-house Sinking-Fund	1,039,124 60		
		16,302,274 03	
			14,937,522 30
Debt, excluding debts outside of limit and deducting Sinking-Funds for said debt			$28,903,983 70

RIGHT TO BORROW.

January 31, 1907.

Right to borrow, under Chap. 93, Acts of 1891, as estimated January 12, 1907		$3,002,957 17
Less Loans, authorized since (inside of debt limit):		
January 22, 1907, Various Municipal Purposes:		
Abolition of Dorchester-avenue Grade Crossing	$80,000 00	
Bowdoin-street Grade Damages, Chapter 543, Acts of 1902	61,000 00	
Copley Square, damages by reason of Act limiting height of buildings on and near	347,000 00	
Strandway, purchase of land and construction of	3,500 00	
Dorchester Street	2,000 00	
		493,500 00
Right to borrow January 31, 1907		$2,509,457 17

LOANS AUTHORIZED, BUT NOT ISSUED,

January 31, 1907.

Date of Order.	Object.	Inside of Debt Limit.	Outside of Debt Limit.
March 29, 1898.....	South Union Station (Chap. 248, Acts 1898).....	$425,000 00	
May 26, 1898.....	Cambridge Bridge (Chap. 467, Acts 1898).....	.....	*
June 1, 1899.....	Sewerage charges, repayment of (Chap. 450, Acts 1899).....	.....	†
June 2, 1899.....	Atlantic Avenue Extension (Chap. 466, Acts 1899)	.....	‡
July 12, 1900.....	Broadway Bridge, rebuilding (Chap. 452, Acts 1900).....	37,000 00	
June 27, 1902.....	Boston Tunnel and Subway (Chap. 534, Acts 1902).....	.....	§
October 30, 1902...	Various Municipal Purposes, October 30, 1902, $20,000.		
	BATH DEPARTMENT.		
	Bathing establishment, Ward 15, additional.....	20,000 00	
May 25, 1903.....	Northern avenue and Sleeper street (Chap. 381, Acts 1903).....	.....	‖
May 20, 1904.....	Various Municipal Purposes, May 20, 1904, $887,000.		
	SCHOOLHOUSE DEPARTMENT.		
	Land and buildings for schools...	887,000 00	
June 1, 1904.....	Brookline Street Bridge (Chap. 391, Acts 1904).....	.....	¶
June 3, 1904.....	Soldiers' Field Bridge (Chap. 412, Acts 1904).....	.....	**
March 16, 1905.....	Rapid Transit (Chap. 187, Acts 1905),	....	$216,000 00
	Carried forward.....	$1,369,000 00	$216,000 00

* No limit to amount. Borrowed to date $1,500,000.
† Limited to amount required to repay all sewerage charges collected by the City under Chap. 426, Acts 1897. Borrowed to date $415,000.
‡ No limit to amount. Borrowed to date $525,000.
§ No limit to amount. Borrowed to date $4,456,700.
‖ No limit to amount. Borrowed to date $110,000.
¶ No limit to amount. Borrowed to date $48,000.
** Total expense to Boston and Cambridge not to exceed $120,000

LOANS AUTHORIZED, BUT NOT ISSUED. — *Concluded.*

Date of Order.	Object.	Inside of Debt Limit.	Outside of Debt Limit.
	Brought forward.....	$1,369,000 00	$216,000 00
July 29, 1905.....	Various Municipal Purposes, July 29, 1905, $5,000.		
	BATH DEPARTMENT.		
	Bath-house and gymnasium, Ninth street, Ward 15.....	5,000 00	
January 4, 1907....	Emergency Hospital, East Boston,	28,000 00	
		$1,402,000 00	$216,000 00
	Inside Debt Limit....$1,402,000 00		
	Outside Debt Limit... 216,000 00		
	$1,618,000 00		

ALLIED PRINTING TRADES UNION LABEL COUNCIL BOSTON, MASS. 21

[Document 58 — 1907.]

MONTHLY STATEMENT

OF THE

CITY TREASURER

AND OF THE

TREASURER OF THE BOARD OF COMMISSIONERS OF SINKING-FUNDS.

Treasury Department,
Boston, February 1, 1907.

Hon. John F. Fitzgerald,
Mayor of the City of Boston:

Sir, — The undersigned herewith presents a statement of the receipts and payments of the City of Boston and County of Suffolk for the month of January, 1907, and for twelve months of the financial year 1906–1907, also of the balance of money remaining in the Treasury January 31, 1907, and where deposited.

A statement of the receipts, payments, and resources of the Sinking-Funds is appended.

Respectfully submitted,

Charles H. Slattery,
City Treasurer.

RECEIPTS.

	Receipts in January, 1907.		Total Receipts for twelve months of the Financial Year 1906–1907.	
On account of the City of Boston:				
City Collector	.....	$1,529,844 49	.....	$29,648,897 24
City Debt issued 1906–1907:				
Copley square, buildings on or near 3½%	$347,000 00	.....	$347,000 00	
Franklin Union, site, 3½%	.....	.....	100,000 00	
Highways, making of, 4%	.....	.....	500,000 00	
Hospital Department:				
Emergency Hospital, East Boston, 3½%	.....	.....	30,000 00	
Hospital for Consumptives, 4%	.....	.....	150,000 00	
Park Department:				
Playground, Wards 7 and 9, 3½%	.....	.....	170,000 00	
Strandway, purchase of land, etc., 3½%	3,500 00	.....	3,500 00	
Rapid Transit:				
Boston Tunnel and Subway, 3½%	.....	.....	500,000 00	
4%	.....	.....	1,000,000 00	
School Committee:				
Land and Buildings for Schools, 3½%	50,000 00	.....	50,000 00	
Streets:				
Abolition of Grade Crossing, Dorchester Avenue, 3½%	80,000 00	.....	80,000 00	
Bridge Department:				
Brookline Street Bridge, 3½%	48,000 00	.....	48,000 00	
Cambridge Bridge, 4%	.....	.....	150,000 00	
Sewer Department:				
Separate Systems of Drainage, 4%	.....	.....	600,000 00	
Sewerage Loan, 4%	.....	.....	749,000 00	
Street Department:				
Columbus Avenue, asphalting, 4%	.....	.....	150,000 00	
Carried forward	$528,500 00	$1,529,844 49	$4,627,500 00	$29,648,897 24

RECEIPTS. — *Continued.*

	Receipts in January, 1907.		Total Receipts for twelve months of the Financial Year 1906–1907.	
Brought forward	$528,500 00	$1,529,844 49	$4,627,500 00	$29,648,897 24
Street Department, *concluded*.				
Street Improvements, 3½%.	250,000 00		250,000 00	
4%			500,000 00	
Temple Street, Ward 23, bridge and tunnel, etc., 3½%	27,650 00		32,000 00	
Street Laying-Out Department:				
Atlantic Avenue Extension, 3½%	50,000 00		50,000 00	
Bowdoin Street, grade damages, 3½%	61,000 00		61,000 00	
Dorchester Street, 3½%	2,000 00		2,000 00	
Northern Avenue and Sleeper Street, 4%			100,000 00	
Water Department:				
Extension of mains, etc., 3½%			300,000 00	
		919,150 00		5,922,500 00
Premium on Loans negotiated				69,285 23
Board of Commissioners of Sinking Funds:				
Redemption of Debt			$2,396,750 00	
Cancellation of Debt			1,264,000 00	
				3,660,750 00
Interest on Bank Deposits:				
General Account	$7,021 81		$48,718 95	
Franklin Fund	65 75		735 38	
Franklin Union, Andrew Carnegie Donation	44 63		317 57	
John Foster Trust Fund	1 86		21 94	
Burnham City Hospital Trust Fund	343 06		3,993 45	
Shuman City Hospital Trust Fund			1 92	
		7,477 11		53,789 21
Interest Tailings Account				1,554 11
Pay-roll Tailings, Settlements with Cashier for parties unpaid		874 10		15,873 19
Temporary Loan, anticipation of Taxes:				
4%			$5,400,000 00	
3¾%			200,000 00	
				5,600,000 00
Carried forward		$2,457,345 70		$44,972,648 98

RECEIPTS. — *Concluded.*

	Receipts in January, 1907.		Total Receipts for twelve months of the Financial Year 1906–1907.	
Brought forward	.....	$2,457,345 70	.....	$44,972,648 98
Trust Funds:				
City Hospital Funds:				
Bolton Fund	.....	.....	$555 22	
Martha H. T. Carter Fund, Income	.....	.....	80 00	
Hettie Lang Shuman Memorial Library Fund	.....	.....	2,000 00	
Wyman Building Fund	.....	.....	150 00	
Franklin Union, Andrew Carnegie Donation, Income,	.....	.....	20,400 00	
Public Library Funds:				
Joseph H. Center Fund	.....	.....	8,812 30	
Nathan A. Tufts Fund	.....	.....	10,131 77	
School Funds:				
Sherwin School, Graduates' Fund	.....	.....	125 00	42,254 29
		$2,457,345 70		$45,014,903 27
On Account of the County of Suffolk:				
City Collector	$24,319 88	.....	$244,451 44	
Pay-roll Tailings	39 04	.....	614 70	
		24,358 92		245,066 14
Total Receipts	.....	$2,481,704 62	.....	$45,259,969 41

PAYMENTS.

	Payments in January, 1907.		Total Payments for twelve months of the Financial Year 1906–1907.	
On account of the City of Boston:				
Mayor's Drafts,—				
General Drafts	.....	* $1,121,087 83	.....	† $14,197,975 82
Pay-roll Drafts	.....	640,704 39	.....	12,745,897 48
Special Drafts,—				
Ordinary Payments	$1,088,796 08	.....	$7,456,230 50	
Interest on City Debt	701,258 78	.....	2,642,059 51	
Interest on Water Debt	23,720 00	.....	257,764 85	
Interest on Highways, Making of, Debt	125,998 95	.....	378,598 79	
Interest on Rapid Transit Debt	36,445 00	.....	266,597 50	
Interest on Boston Tunnel and Subway Debt	39,933 78	.....	126,758 29	
		2,016,152 59		11,128,009 44
		$3,777,944 81		‡ $38,071,882 74
Board of Commissioners of Sinking Funds:				
Revenue Collected	$106,896 24	.....	$409,707 89	
Premium on Loans negotiated	.....	.....	69,285 23	
		106,896 24		478,993 12
Commonwealth of Massachusetts:				
State Tax	.....	.....	$1,260,175 00	
Corporation Tax	.....	.....	39,897 53	
National Bank Tax	.....	.....	556,590 53	
Liquor License Revenue	$375 27	.....	355,635 10	
Abolition of Grade Crossings:				
Sinking Fund	.....	.....	102,579 08	
Interest	.....	.....	10,059 01	
Carried forward	$375 27	$3,884,841 05	$2,324,936 25	$38,550,875 86

* Amount of General Draft through City Auditor's office for January, less advanced on January Draft in December	$1,115,509 38
Less not paid	2,203 53
	$1,113,305 85
Add paid on outstanding drafts for current year	7,781 98
	$1,121,087 83
† Amount of General Drafts through City Auditor's office from February 1, 1906	$14,211,547 52
Less not paid	13,571 70
	$14,197,975 82
‡ Includes Cochituate Water Debt paid	$2,983,750 00
Includes City Debt paid	665,000 00
Includes Temporary City Loans paid	5,600,000 00

PAYMENTS. — *Continued.*

	Payments in January, 1907.		Total Payments for twelve months of the Financial Year 1906–1907.	
Brought forward	$375 27	$3,884,841 05	$2,324,936 25	$38,550,875 86
Abolition of Grade Crossings, Tremont st., Boston, and Hyde Park:				
Sinking Fund			31,851 05	
Interest			11,273 05	
Armory Loan:				
Sinking Fund			10,962 61	
Interest			21,872 58	
Metropolitan Park Loan:				
Sinking Fund			76,989 12	
Interest on Parks			207,188 66	
Cost of Maintenance			236,987 94	
Metropolitan Park Loan, Series 2:				
Sinking Fund			11,917 13	
Interest on Parks			34,148 29	
Cost of Maintenance			23,084 23	
Metropolitan Park Loan, Nantasket:				
Cost of Maintenance			18,479 59	
Metropolitan Sewer Loans:				
North System:				
Sinking Fund			8,431 05	
Interest			30,975 29	
Cost of Maintenance			22,385 39	
South System:				
Sinking Fund			18,656 96	
Interest			105,260 03	
Cost of Maintenance			40,646 85	
Metropolitan Water Loan:				
Sinking Fund			419,163 27	
Interest			1,076,764 26	
Cost of Maintenance			326,628 80	
Wellington Bridge:				
Sinking Fund			944 22	
Interest			7,614 95	
Cost of Maintenance			2,690 82	
Carried forward	$375 27	$3,884,841 05	$5,069,852 39	$38,550,875 86

PAYMENTS. — *Continued.*

	Payments in January, 1907.		Total Payments for twelve months of the Financial Year 1906–1907.	
Brought forward	$375 27	$3,884,841 05	$5,069,852 39	$38,550,875 86
Penalty for Failure to make Returns			23 00	
		375 27		5,069,875 39
Debt due prior to February 1, 1906				21,000 00
Duplicate and Overpayments to City Collector		1 48		1,233 36
Interest Tailings				1,279 11
Old Claims, City Account				617 28
Pay-roll Tailings (payments by Cashier to parties not paid by Paymasters)		733 94		11,854 60
Refunds, —				
Blue Hill and other avenues, assessments protested			$253 19	
Gypsy and Brown-tail moths, Suppression of, assessments refunded			5 00	
Highways, Making of, assessments protested			1,521 64	
Liquor License Revenue refunded	$2,321 39		48,509 22	
School Tuition, refunded			19 18	
Sewerage Works, Assessments refunded			126 13	
Taxes Refunded	6,420 42		13,315 35	
Water Rates Refunded	106 50		1,475 66	
		8,848 31		65,225 37
Residue Tax Sales		397 09		816 79
Sidewalk Assessments Tailings Account				27 67
Trust Funds:				
Investments in City of Boston Bonds:				
Cemetery Trust Funds:				
Evergreen Cemetery Trust Fund			$800 00	
Mt. Hope Cemetery Trust Fund	$200 00		4,150 00	
City Hospital Funds:				
Hettie Lang Shuman Memorial Library Fund			2,000 00	
Bolton Fund			500 00	
Carried forward	$200 00	$3,895,197 14	$7,450 00	$43,722,805 43

PAYMENTS. — *Concluded.*

	Payments in January, 1907.		Total Payments for twelve months of the Financial Year 1906-1907.	
Brought forward	$200 00	$3,895,197 14	$7,450 00	$43,722,805 43
Trust Funds:				
Public Library Funds:				
Joseph H. Center Fund	6,200 00	.....	9,200 00	
Nathan A. Tufts Fund	.....	.....	10,000 00	
School Funds:				
Sherwin School, Graduates' Fund	.....	.....	100 00	
		6,400 00		26,750 00
Income, etc.:				
City Hospital Funds:				
Bolton Fund	.....	.....	$55 22	
Shuman Fund	.....	.....	1 92	
M. H. T. Carter Fund	$40 00	.....	80 00	
		40 00		137 14
		$3,901,637 14		$43,749,692 57
Payments on account of the County of Suffolk:				
Allowed and certified by Auditor of the County of Suffolk:				
General Payments	* $123,410 36	.....	† $1,263,418 72	
Special Payments, other than interest	2,165 32	.....	6,370 75	
Special Payments, Interest on County Debt	10,690 00	.....	123,605 00	
Award to wife, neglect to support	.....	.....	18 00	
Bail refunded	.....	.....	925 00	
Bounty on seals	9 00	.....	1,218 00	
County fines to complainant	.....	.....	300 60	
Old Claims, County Account	.....	.....	1,256 08	
Pay-roll Tailings	32 24	.....	262 08	
		136,306 92		1,397,374 23
Total payments	.....	$4,037,944 06	.....	$45,147,066 80

* Amount of County Requisitions through County Auditor's office for January	$122,826 04
Less not paid	5 00
	$122,821 04
Add paid on outstanding drafts for current year	589 32
	$123,410 36
† Amount of County Requisitions through County Auditor's office from February 1, 1906	$1,263,462 72
Less not paid	44 00
	$1,263,418 72
† Includes County Debt paid	$17,000 00

RECAPITULATION.

Balance, February 1, 1906		$2,810,567 43
Receipts, for twelve months, City account .	$45,014,903 27	
" " " " County account .	245,066 14	
		45,259,969 41
		$48,070,536 84
Payments for twelve months, City account .	$43,749,692 57	
" " " " County account .	1,397,374 23	
		45,147,066 80
Balance, January 31, 1907, as shown in detail		$2,923,470 04
Balance of cash on hand January 31, 1907, available for Regular Appropriations, Loans, etc.		$2,287,993 15
Balances, Special and Trust accounts		631,944 23
Balances, Trust Fund accounts		3,532 66
		$2,923,470 04

Balance, January 31, 1907, per Preceding Statements, as follows:

Atlantic Nat. Bank	$13,202 03
Boylston Nat. Bank	7,115 07
Commercial Nat. Bank	13,225 74
Eliot Nat. Bank	23,298 15
Faneuil Hall Nat. Bank	16,204 24
First Nat. Bank	121,824 89
First Ward Nat. Bank	10,101 13
Fourth Nat. Bank	16,202 24
Merchant's Nat. Bank	88,417 82
Merchant's Nat. Bank:	
Sidewalk Assessments Tailings Account	5,122 33
Metropolitan Nat. Bank	10,101 12
Nat. Bank of Commerce	43,136 06
Nat. Bank of the Republic	100,912 46
Nat. Market Bank of Brighton	7,074 06
Nat. Rockland Bank	20,717 99
Nat. Security Bank	10,106 01
Nat. Security Bank:	
Pay Roll Tailings Account	31,548 27
Nat. Shawmut Bank	223,549 24
Nat. Union Bank	33,376 72
New England Nat. Bank	33,413 08
Old Boston Nat. Bank	75,404 30
People's Nat. Bank	10,101 03
Second Nat. Bank	118,885 27
State Nat. Bank	230,342 16
Webster and Atlas Nat. Bank, Acct. No. 1	3,181 69
Webster and Atlas Nat. Bank, Acct. No. 2	1,986 81
Webster and Atlas Nat. Bank, Acct. No. 3	18,229 57
Winthrop Nat. Bank	10,097 67

TRUST COMPANIES.	
American Loan and Trust Co.,	$16,191 78
Bay State Trust Co.	33,226 24
Beacon Trust Co.	64,538 34
Boston Safe Deposit and Trust Co.	159,642 63
City Trust Co	41,016 20
Columbia Trust Co.	6,063 76
Commonwealth Trust Co.	146,399 61
Federal Trust Co.	143,240 97
International Trust Co.	16,311 85
Mattapan Deposit and Trust Co.	6,056 58
Mechanics Trust Co.	13,163 00
New England Trust Co.	33,438 8
Old Colony Trust Co.	121,438 46
State Street Trust Co.	16,195 41
United States Trust Co.	13,163 22
	$2,126,964 03
Merchant's Nat. Bank, Andrew Carnegie Donation	26,322 40
Second Nat. Bank, Franklin, Fund	38,741 89
Commonwealth Trust Co., Burnham City Hospital Building Fund	161,734 46
Mechanics' Trust Company, John Foster Fund	1,146 48
	$2,354,909 26
Cash and Cash vouchers in office, including County and other duly authorized payments, in advance of Mayor and County Auditor's drafts for the same	568,560 78
	$2,923,470 04

Statement of Trust Funds in Custody of City Treasurer.

Babcock Music	$3,110 12
Billings Westerly Cemetery	5,000 00
City Hospital	237,934 46
Dorchester North Burial Ground	1,756 00
Dorchester South Cemetery	698 00
Evergreen Cemetery	12,058 31
Fitzgerald Firemen's Gold Medal Fund	1,000 00
Foss Seventeenth of June and Flag	4,000 00
John Foster	1,146 48
Franklin, First Part	438,741 89
" Second Part	170,474 29
Franklin Union, Andrew Carnegie Donation	434,322 40
George B. Hyde	4,395 95
Ellen C. Johnson Bequest	3,445 48
John Larkin	200 00
Mount Hope Cemetery	92,290 07
Phillips Street	20,000 00
Police Charitable	207,550 00
Poor Widows'	3,200 00
Public Library	423,781 42
George L. Randidge	50,000 00
Sawyer, Marcella-Street Home	2,400 00
School	122,115 43
Public School Teachers' Retirement	201,654 01
Total	$2,441,274 31

Balance Sheet, January 31, 1907, as per Preceding Statement, as follows:

Amount of Funds invested in various securities		$2,204,392 41
Amount of Funds, Cash deposited in Banks and in the custody of the City Treasurer:		
Commonwealth Trust Company, Burnham Hospital Building Fund	$161,734 46	
Mechanics Trust Company, John Foster Fund	1,146 48	
Second National Bank, Franklin Fund, First Part	38,741 89	
Merchants National Bank, Franklin Union, Andrew Carnegie Donation	26,322 40	
American Loan and Trust Company, Public School Teachers' Retirement Fund	5,404 01	
	$233,349 24	
Cash in custody of City Treasurer:		
Sundry Trust Funds, balances	3,532 66	
		236,881 90
Total amount of Funds, January 31, 1907		$2,441,274 31

DEBT AND SINKING-FUND STATEMENT.

Statement of the receipts and payments of the Board of Commissioners of the Sinking-Funds for the month ending January 31, 1907, and for twelve months of the financial year 1906–1907, beginning February 1, 1906, and ending January 31, 1907.

	Statement for the month of January, 1907.		Statement for twelve months of the Financial Year 1906-1907.	
Balance of Cash January 31, 1906	.....	.....	.....	$3,610,409 23
Balance of Cash December 31, 1906	.....	$2,673,386 34		
Receipts in 1906–1907:				
Appropriation for Debt	.....	.....	$1,554,580 00	
Interest on Bank Deposits	$6,811 10	.....	58,913 33	
Interest on Investments	266,254 70	.....	1,061,221 16	
Investments Cancelled	.....	.....	1,264,000 00	
Investments Matured	.....	.....	1,679,000 00	
Premium on Loans Negotiated	.....	.....	69,285 23	
Revenue from Betterments, Assessments, etc.	164,514 19	.....	512,523 84	
		437,579 99		6,199,523 56
		$3,110,966 33		$9,809,932 79
Payments in 1906–1907:				
City Treasurer, —				
Redemption of Debt	.....	.....	$2,396,750 00	
Cancellation of Debt	.....	.....	1,264,000 00	
Investments purchased	$907,750 00	.....	3,921,750 00	
Interest on investments purchased	.....	.....	19,795 96	
Premium on investments purchased	.....	.....	4,420 50	
		907,750 00		7,606,716 46
Balance of Cash January 31, 1907	.....	$2,203,216 33	.....	$2,203,216 33

TOTAL SINKING-FUND DEBT LIABILITIES.

CLASSIFICATION OF DEBT.	Issued in 1906-07.	Paid in 1906-07.	Outstanding.
Atlantic Avenue Extension Sinking-Fund Debt...	$50,000 00	.....	$400,000 00
Blue Hill and Other Avenues Sinking-Fund Debt..	.....	.....	2,260,000 00
Boston Tunnel and Subway Sinking-Fund Debt...	1,500,000 00	.....	4,456,700 00
Cambridge Bridge Sinking-Fund Debt.....	150,000 00	.....	1,300,000 00
Charles River Basin Sinking-Fund Debt.....	.....	.....	800,000 00
Fifteen-year Sinking-Fund Debt.....	900,000 00	.....	900,000 00
Five-year Sinking-Fund Debt, No. 1.....	.....	.....	420,400 00
Five-year Sinking-Fund Debt, No. 2.....	.....	.....	124,000 00
Highways, Making of, Sinking-Fund Debt, No. 1..	500,000 00	.....	3,843,201 00
Highways, Making of, Sinking-Fund Debt, No. 2..	.....	.....	7,127,000 00
Improved Sewerage Sinking-Fund Debt.....	.....	.....	500,000 00
New Ferry Landing Sinking-Fund Debt.....	.....	.....	500,000 00
New Public Library Special Sinking-Fund Debt..	.....	.....	610,000 00
Public Park Sinking-Fund Debt.....	173,500 00	.....	5,394,410 98
Public Park Special Sinking-Fund Debt.....	.....	.....	10,852,500 00
Rapid Transit Sinking-Fund Debt.....	.....	.....	4,416,000 00
Rapid Transit, East Boston Tunnel, S.-F. Debt...	.....	.....	3,118,000 00
Rapid Transit, Charlest'n Bridge, S.-F. Debt, No. 1,	.....	.....	750,000 00
Rapid Transit, Charlest'n Bridge, S.-F. Debt, No. 2.	.....	.....	805,000 00
School-houses Sinking-Fund Debt, No. 1.....	.....	.....	505,000 00
School-houses Sinking-Fund Debt, No. 2.....	50,000 00	.....	11,972,525 00
Separate Systems of Drainage S.-F. Debt.....	600,000 00	.....	2,400,000 00
Sewerage Loan Sinking-Fund Debt.....	749,000 00	.....	7,749,000 00
Stony Brook Improvement Sinking-Fund Debt....	.....	.....	1,034,000 00
Ten-year Sinking-Fund Debt.....	.....	$841,500 00	2,092,800 00
Twenty-year Sinking-Fund Debt.....	802,000 00	410,500 00	17,823,569 02
Thirty-year Sinking-Fund Debt, No. 1.....	.....	.....	448,000 00
Thirty-year Sinking-Fund Debt, No. 2.....	148,000 00	.....	858,000 00
Suffolk County Court-house Sinking-Fund Debt....	.....	.....	2,921,000 00
Cochituate Water Sinking-Fund Debt.....	300,000 00	2,408,750 00	4,562,500 00
Total Liabilities, January 31, 1907.....	$5,922,500 00	$3,660,750 00	$100,943,606 00

TOTAL RESOURCES.

NAME OF SINKING-FUND.	Cash.	Investment.	Total Resources.
Atlantic Avenue Extension	$29,513 17	$388,000 00	$417,513 17
Blue Hill and Other Avenues	9,806 62	819,100 00	828,906 62
Boston Tunnel and Subway	10,285 92	51,000 00	61,285 92
Cambridge Bridge	14,950 60	103,900 00	118,850 60
Charles River Basin	13,667 58	21,000 00	34,667 58
Fifteen-year	474 22	12,000 00	12,474 22
Five-year, No. 1	96,802 58	243,500 00	340,302 58
Five-year, No. 2	66,563 91	25,000 00	91,563 91
Highways, Making of, No. 1	5,115 17	666,200 00	671,315 17
Highways, Making of, No. 2	70,149 12	1,548,000 00	1,618,149 12
Improved Sewerage, Special	5,799 29	314,000 00	319,799 29
New Ferry Landing	22,185 25	161,500 00	183,685 25
New Public Library, Special	9,239 22	381,600 00	390,839 22
Public Park	281,637 51	1,979,800 00	2,261,437 51
Public Park, Special	596 20	3,891,000 00	3,891,596 20
Rapid Transit	66,524 93	865,000 00	931,524 93
Rapid Transit, East Boston Tunnel	47,911 81	78,000 00	125,911 81
Rapid Transit, Charlestown Bridge, No. 1	13,440 26	120,300 00	133,740 26
Rapid Transit, Charlestown Bridge, No. 2	12,029 97	132,600 00	144,629 97
School-houses, No. 1	9,737 27	83,000 00	92,737 27
School-houses, No. 2	183,016 51	1,947,500 00	2,130,516 51
Separate Systems of Drainage	27,725 87	25,000 00	52,725 87
Sewerage Loan	173,746 28	1,453,000 00	1,626,746 28
Stony Brook Improvement	19,214 70	332,400 00	351,614 70
Ten-year	702,928 57	1,328,900 00	2,031,828 57
Twenty-year	212,256 96	7,295,160 00	7,507,416 96
Thirty-year, No. 1	9,629 19	87,600 00	97,229 19
Thirty-year, No. 2	749 52	33,000 00	33,749 52
Suffolk County Court-house	27,624 60	1,011,500 00	1,039,124 60
Cochituate Water	59,893 53	3,638,020 00	3,697,913 53
Total Resources, January 31, 1907	$2,203,216 33	$29,036,580 00	$31,239,796 33

CASH ON DEPOSIT IN NATIONAL BANKS AND TRUST COMPANIES.

Atlantic Nat. Bank	$27,026 91	TRUST COMPANIES.	
Boylston Nat. Bank	26,405 70	American Loan and Trust Co.,	$42,552 05
Commercial Nat. Bank	36,097 50	Bay State Trust Co	48,700 77
Eliot Nat. Bank	27,232 65	Beacon Trust Co	36,614 10
Faneuil Hall Nat. Bank	42,620 88	Boston Safe Deposit and Trust Co	159,083 74
First Nat. Bank	145,150 09	City Trust Co	50,964 43
First Ward Nat. Bank	22,035 63	Columbia Trust Co	10,024 19
Fourth Nat. Bank	29,059 24	Commonwealth Trust Co	95,939 81
Metropolitan Nat. Bank	39,299 75	Federal Trust Co	95,488 27
Nat. Bank of Commerce	49,004 21	International Trust Co	53,993 21
Nat. Bank of the Republic	135,488 24	Mattapan Deposit and Trust Co	14,414 62
Nat. Market Bank of Brighton,	19,098 21	New England Trust Co	56,383 92
Nat. Rockland Bank	34,592 19	Mechanics Trust Co	39,371 58
Nat. Security Bank	35,480 56	Old Colony Trust Co	101,706 77
Nat. Union Bank	36,880 27	State Street Trust Co	47,543 42
New England Nat. Bank	40,243 89	United States Trust Co	33,903 58
Old Boston Nat. Bank	126,879 31		
Peoples Nat. Bank	33,870 80		$2,154,468 07
Second Nat. Bank	132,557 19		
State Nat. Bank	154,979 18		
Webster and Atlas Nat. Bank	45,206 89	Merchants' Nat. Bank	48,748 26
Winthrop Nat. Bank	28,574 32	Total Deposits, Jan. 31, 1907	$2,203,216 33

CHARLES H. SLATTERY,
Treasurer of the Board of Commissioners of Sinking-Funds of City of Boston.

SINKING-FUND DEBT DUE IN FINANCIAL YEAR 1906-1907.

CLASSIFICATION OF DEBT.	Due in April, 1906.	Due in October, 1906.	Due in January, 1907.	Total.
Ten Year Sinking-Fund Debt.....	.....	$235,500 00	$606,000 00	$841,500 00
Twenty Year Sinking-Fund Debt...	.....	410,500 00	.....	410,500 00
Cochituate Water Sinking-Fund Debt.....	$552,750 00	1,552,000 00	1,000 00	2,105,750 00
	$552,750 00	$2,198,000 00	$607,000 00	$3,357,750 00
Debt paid during year.....	552,750 00	2,198,000 00	607,000 00	*3,357,750 00

Amount of above Sinking-Fund Debt, Payable in 1906-1907, and Held by Board of Commissioners of Sinking-Funds as Investments.

NAME OF SINKING-FUND.	Due in April, 1906.	Due in October, 1906.	Due in January, 1907.	Total.
Improved Sewerage Sinking-Fund.	.....	$20,000 00	.....	$20,000 00
Public Parks, Special Sinking-Fund,	.....	31,500 00	.....	31,500 00
Ten Year Sinking-Fund.....	.....	372,500 00	$16,000 00	388,500 00
Twenty Year Sinking-Fund.	....	222,000 00	.....	222,000 00
Cochituate Water Sinking-Fund....	$502,000 00	459,000 00	.....	961,000 00
	$502,000 00	$1,105,000 00	$16,000 00	$1,623,000 00
Investments matured and cancelled to January 31, 1907.....	502,000 00	1,105,000 00	16,000 00	1,623,000 00

* Debt due, 1906-1907, paid and cancelled.....	$3,357,750 00
Cochituate Water Debt, cancelled.....	303,000 00
	$3,660,750 00

FUNDED DEBT.

When due, and Amount of said Debt held by the Sinking-Funds as Investments.

Due in Financial Year.	Amount of Debt Due.	Amount of Debt held by the Sinking-Funds as Investments.
1907–08	$1,447,200 00	$607,700 00
1908–09	357,000 00	347,000 00
1909–10	869,700 00	337,200 00
1910–11	566,800 00	289,800 00
1911–12	1,892,500 00	205,000 00
1912–13	3,070,425 00	885,700 00
1913–14	5,276,600 00	1,561,000 00
1914–15	1,744,300 00	1,307,800 00
1915–16	2,997,550 00	1,430,150 00
1916–17	2,792,800 00	887,500 00
1917–18	2,846,000 00	515,000 00
1918–19	2,052,780 00	650,480 00
1919–20	4,718,300 00	334,100 00
1920–21	1,171,000 00	453,300 00
1921–22	3,273,650 00	1,578,100 00
1922–23	3,947,900 00	1,624,500 00
1923–24	2,970,075 00	519,000 00
1924–25	3,333,725 00	264,000 00
1925–26	1,395,000 00	842,500 00
1926–27	1,816,800 00	621,050 00
1927–28	2,425,000 00	150,000 00
1928–29	1,686,650 00	1,680,000 00
1929–30	4,133,800 00	634,000 00
1930–31	2,449,550 00	762,000 00
1931–32	3,070,000 00	3,037,200 00
1932–33	4,426,301 00	1,030,000 00
1933–34	3,300,000 00	1,800,000 00
1934–35	1,801,500 00	894,000 00
1935–36	5,061,000 00	591,500 00
1936–37	5,957,000 00	499,000 00
1937–38	2,984,000 00	184,000 00
1938–39	550,000 00	250,000 00
1939–40	1,050,000 00	
1940–41	250,000 00	
1941–42	456,000 00	456,000 00
1942–43	1,000,000 00	300,000 00
1943–44	1,550,000 00	59,000 00
1944–45	4,892,000 00	150,000 00
1945–46	3,710,700 00	326,000 00
1946–47	1,650,000 00	489,000 00
Totals, January 31, 1907	$100,943,606 00	* $28,543,580 00

* Amount of City of Boston Funded Debt held as investment	$28,543,580 00
" " " " " Serial Loan Debt held as investment	493,000 00
	$29,036,580 00

ALLIED PRINTING TRADES UNION LABEL COUNCIL BOSTON MASS. 21

MESSAGE OF MAYOR TRANSMITTING COMMUNICATION FROM HOSPITAL DEPARTMENT RELATIVE TO NECESSITY OF BUILDING FOR TREATMENT OF MEASLES, AND RECOMMENDING PASSAGE OF LOAN ORDER OF $75,000 FOR SAME.

City of Boston,
Office of the Mayor, January 14, 1907.

To the City Council:

I transmit herewith a communication from the Hospital Department calling attention to the necessity for a building in which to locate a ward for the treatment of measles at the South Department of the hospital, and I respectfully urge the passage of the accompanying loan order appropriating $75,000 for this purpose.

Respectfully,

John F. Fitzgerald,
Mayor.

Ordered, That the sum of seventy-five thousand dollars ($75,000) be, and hereby is, appropriated to be expended by the Trustees of the Boston City Hospital for the erection of a building to contain a measles ward; and that to meet said appropriation the City Treasurer be authorized to issue, from time to time, on request of the Mayor, bonds of the City of Boston to said amount.

CITY OF BOSTON,
HOSPITAL DEPARTMENT, January 11, 1907.

HON. JOHN F. FITZGERALD,
Mayor of Boston:

SIR, — At a meeting of the Trustees held January 9, the following was placed upon the records of said meeting:

"Resolved, That public necessity requires the erection of a measles ward at the South Department of the Boston City Hospital, the cost of which, in view of existing high prices for both materials and labor for building, is likely to require $75,000, and

"Voted, That the President present to His Honor the Mayor a request for an appropriation of $75,000 for the above purpose, particularly representing to him the urgency of the need and occasion for its excessive cost."

Your Honor is already familiar with the urgent need that the City of Boston should provide a building for the treatment of measles, both by written reports and by personal interview of the Trustees and members of the visiting staff; but for the information of the Honorable City Council I desire to make the following explanation:

When the plans were made, in 1894, for the buildings for contagious cases, a separate building was planned, intended for the treatment of patients suffering with measles; but for want of funds the plan was never carried out. Attention has been repeatedly called to this deficiency, notably in the annual report of the hospital for 1902–3, page 24; annual report for 1903–4, page 24; annual report for 1904–5, page 27, and annual report for 1905–6, page 24. There has been a rejection of about 200 cases of measles each year. To admit cases of measles and place them in wards where other infectious diseases are treated is dangerous. Measles is the most easily transmissible disease, next to smallpox. To admit measles to wards largely occupied by children is to expose the children who are already in the hospital to an additional infection. It also exposes children admitted on account of measles to some other infectious disease. Cases of measles have occasionally been admitted, and for want of a suitable building have been placed in the building erected for scarlet fever. Not only does the proximity of the two diseases give a danger of hospital infection, but the space now occu-

pied by measles cases was designed to be used for the accommodation of mixed infections with scarlet fever and diphtheria. Cases of infection with measles have undoubtedly occurred in the hospital, and we do not think that patients should be subjected to such risks. Too much importance cannot be placed upon the necessity of a separate pavilion for measles, and that the danger of treating patients with different infections in the same building is a direct menace to the well being of patients, and of such a nature that the children of the citizens of Boston should not be exposed.

While the necessity for an additional building has been repeatedly called attention to, the Trustees believe that the time has come when they should put the responsibility of the present conditions in this matter upon the City Council. Since 1897, 911 patients seriously ill with measles have been refused admission for want of proper accommodations. It is a fact that there are no accommodations in the City of Boston where persons seriously ill with measles can receive hospital treatment.

As has been mentioned elsewhere, while the children in families of the well-to-do class can, under proper management, be treated in their own homes, there are several classes of patients who may be ill with measles and require hospital treatment, for which the City of Boston makes no provision. Among these may be mentioned clerks living in lodging houses, domestics in families or hotels, children whose mothers support the family by day labor, and who cannot send their children to day nurseries if they are ill with measles, patients ill with laryngeal diphtheria and measles, patients who have mastoid inflammation of the ear due to an attack of the measles, patients with severe attacks of broncho-pneumonia and measles, and children in large numbers in the various public and private institutions, who cannot be isolated, and who threaten the whole institution with an epidemic.

The Trustees have only to call attention to the condition existing at the present time in and around Boston, with an epidemic of scarlet fever, which is the largest during the last twenty-five years, to recognize the fact that if the epidemic was measles instead of scarlet fever there is no public or private hospital in Boston that would receive such cases. The Trustees again strongly urge upon the proper authorities the pressing need of the building above alluded to. They recognize the large demands upon the city finances for all public works, but the Trustees believe that it is their duty

to call attention to existing conditions, which should no longer be endured, and which should be provided for. The Trustees recommend that immediate action be taken upon their request.

Respectfully submitted,

A. SHUMAN,

President, Board of Trustees.

ALLIED PRINTING TRADES UNION LABEL COUNCIL BOSTON, MASS. 21

[Document 60 — 1907.]

AUDITOR'S MONTHLY EXHIBIT.

GENERAL AND SPECIAL APPROPRIATIONS

FOR

1907-1908.

Auditing Department,
City Hall, Boston, February 1, 1907.

Hon. John F. Fitzgerald,
Mayor of the City of Boston:

Sir, — The undersigned, in compliance with chapter 6, section 7, Revised Ordinances of 1898, herewith presents an exhibit for the present financial year of 1907–1908, as shown in the books in his office, February 1, 1907, including the February draft — being one month's draft — exhibiting the balances brought forward from 1906–1907, the amounts drawn February 1, and the total expenditures; also a statement of the Debt, Sinking Funds and Right to Borrow, January 31, 1907.

The February Draft comprises pay-rolls and bills payable February 1, 1907.

The Appropriation bill for the financial year 1907–1908 not having been passed, payments are made under authority of chapter 320 of the Acts of 1889.

Respectfully submitted,

J. Alfred Mitchell,
City Auditor.

REGULAR DEPARTMENT APPROPRIATIONS.

OBJECT OF APPROPRIATIONS.	Balances from 1906-1907.	Revenue received during 1907-1908.	Loans issued in 1907-1908.	Appropriations, 1907-1908. *	Total Credits.	February Draft.	Expenditures for 1907-1908.	Balances Unexpended.
Art Department								
Assessing Department						$6,389 68	$6,389 68	
Auditing Department						2,178 36	2,178 36	
Bath Department						2,392 17	2,392 17	
Board of Aldermen:								
Salaries						1,792 00	1,792 00	
Contingent Expenses								
Building Department:								
Department Expenses						5,886 03	5,886 03	
Board of Appeal								
Cemetery Department						1,915 25	1,915 25	
City Clerk Department						2,436 20	2,436 20	
City Council:								
City Council Proceedings						1,299 00	1,299 00	
Incidental Expenses						233 07	233 07	
City Debt Requirements:								
City Debt								
Interest	$70,131 92				$70,131 92			$70,131 92
City Messenger Department						1,087 74	1,087 74	
Clerk of Committees Department						916 35	916 35	
Collecting Department						13,822 85	13,822 85	
Common Council:								
Salaries of Councilmen						1,875 00	1,875 00	
Contingent Expenses								
Salaries of Clerk and Assistants						383 32	383 32	
Consumptives' Hospital Department						680 35	680 35	
Carried forward	$70,131 92				$70,131 92	$43,287 37	$43,287 37	

* The Appropriation bill for the financial year 1907-08 not having been passed, payments are made under authority of chapter 320 of the Acts of 1889.

REGULAR DEPARTMENT APPROPRIATIONS.—*Continued.*

OBJECT OF APPROPRIATIONS.	Balances from 1906–1907.	Revenue received during 1907–1908.	Loans issued in 1907–1908.	Appropriations, 1907–1908. *	Total Credits.	February Draft.	Expenditures for 1907–1908.	Balances Unexpended	
Brought forward	$70,131 92				$70,131 92	$43,287 37	$43,287 37		
Election Department						5,097 74	5,097 74		
Engineering Department						3,862 91	3,862 91		
Fire Department						26,977 74	26,977 74		
Health Department						8,157 95	8,157 95		
Hospital Department						22,028 71	22,028 71		
Children's Institutions Department:									
Placing-out and Office Division						4,064 65	4,064 65		
Parental School						5,302 83	5,302 83		
Suffolk School for Boys						2,548 33	2,548 33		
Insane Hospital Department:									
Boston Insane Hospital						13,152 73	13,152 73		
Institutions Registration Department						456 48	456 48		
Pauper Institutions Department:									
Boston Almshouse and Hospital						11,333 78	11,333 78		
Almshouse, Charlestown						1,779 39	1,779 39		
Epileptics, etc., care of						2,626 26	2,626 26		
Pauper expenses						514 24	514 24		
Office expenses						250 00	250 00		
Steamer "John Howard"						349 38	349 38		
Steamer "Monitor"						1,391 27	1,391 27		
Lamp Department						69,969 98	69,969 98		
Law Department						3,699 48	3,699 48		
Carried forward	$70,131 92				$70,131 92	$226,851 22	$226,851 22		

* The Appropriation bill for the financial year 1907–08 not having been passed, payments are made under authority of chapter 320, of the Acts of 1889.

REGULAR DEPARTMENT APPROPRIATIONS. — *Continued.*

OBJECT OF APPROPRIATIONS.	Balances from 1906–1907.	Revenue received during 1907–1908.	Loans issued in 1907–1908.	Appropriations, 1907–1908. *	Total Credits.	February Draft.	Expenditures for 1907–1908.	Balances Unexpended
Brought forward	$70,131 92				$70,131 92	$226,851 22	$226,851 22	
Library Department						6,335 41	6,335 41	
Market Department						853 20	853 20	
Mayor:								
Office Expenses, etc.						3,098 27	3,098 27	
Public Celebrations	80 00				80 00			$80 00
Music Department						209 82	209 82	
Overseeing of the Poor Dept.,						10,686 15	10,686 15	
Park Department						5,816 70	5,816 70	
Police:								
Police Department						23,037 19	23,037 19	
Licensing Board						2,836 94	2,836 94	
Printing Department:								
City Documents, etc.								
Operating expenses						3,303 07	3,303 07	
Public Buildings Department,						14,377 07	14,377 07	
Public Grounds Department						771 34	771 34	
Registry Department						905 00	905 00	
Reserve Fund						3,484 02	3,484 02	
School Committee						277,605 61	277,605 61	
Schoolhouse Department						32,515 81	32,515 81	
Sinking-Funds Department						186 50	186 50	
Soldiers' Relief Department						21,812 15	21,812 15	
Statistics Department						619 67	619 67	
Streets:								
Bridge Department						5,242 77	5,242 77	
Sanitary Department						24,113 60	24,113 60	
Sewer Department						8,000 28	8,000 28	
Street Cleaning and Watering Department						8,032 92	8,032 92	
Street Department						22,948 72	22,948 72	
Ferry Division						5,120 44	5,120 44	
Supply Department						1,015 90	1,015 90	
Carried forward	$70,211 92				$70,211 92	$709,779 77	$709,779 77	

* The Appropriation bill for the financial year 1907–08 not having been passed, payments are made under authority of chapter 320 of the Acts of 1889.

REGULAR DEPARTMENT APPROPRIATIONS.—*Concluded.*

OBJECT OF APPROPRIATIONS.	Balances from 1906-1907.	Revenue received during 1907-1908.	Loans issued in 1907-1908.	Appropriations, 1907-1908. *	Total Credits.	February Draft.	Expenditures for 1907-1908.	Balances Unexpended	
Brought forward	$70,211 92				$70,211 92	$709,779 77	$709,779 77		
Street Laying-Out Dept.						3,000 03	3,000 03		
Treasury Department						3,913 22	3,913 22		
Weights and Measures Dept.						214 45	214 45		
Wire Department						702 32	702 32		
County of Suffolk:									
County of Suffolk						69,394 14	69,394 14		
County Debt									
County Interest	105 00				105 00			$105 00	
Penal Institutions Dept.:									
House of Correction						12,293 78	12,293 78		
Office Expenses						1,094 00	1,094 00		
	$70,316 92				$70,316 92	$800,391 71	$800,391 71		

* The Appropriation bill for the financial year 1907-08 not having been passed, payments are made under authority of chapter 320 of the Acts of 1889.

LOAN, REVENUE, AND SPECIAL APPROPRIATIONS.

OBJECT OF APPROPRIATIONS.	Balances from 1906-1907.	Revenue received during 1907-1908.	Loans issued in 1907-1908.	Appropriations, 1907-1908.	Total Credits.	February Draft.	Expenditures for 1907-1908.	Balances Unexpended	Loans authorized but not issued.
Bath Department:									
Bath-house, North End	$81,250 00				$81,250 00			$81,250 00	
Bathing Establishment, Ward 15	848 08				848 08			848 08	$25,000 00
Consumptives' Hospital Department:									
Hospital for Consumptives	83,103 82				83,103 82			83,103 82	
Fitzgerald Firemen's Gold Medal Fund, Income	65 75				65 75			65 75	
John Foster Trust Fund	1,146 48				1,146 48			1,146 48	
Franklin Fund	38,741 89				38,741 89	$271 59	$271 59	38,470 30	
George B. Hyde Bequest	2,395 95				2,395 95			2,395 95	
Highways, making of	434,375 70				434,375 70		379 70	433,996 00	
Payments to date:									
St. Constr'tion $379.70						379 70			
Land Damages									
Hospital Department:									
Emergency Hospital, East Boston	36,928 58				36,928 58			36,928 58	28,000 00
Hospital Buildings, improvements	20,236 74				20,236 74			20,236 74	
Lamont G. Burnham Ward,	161,734 46				161,734 46			161,734 46	
New ward for isolated patients	2,130 08				2,130 08			2,130 08	
Surgical Out-Patient Dept. building	1,296 37				1,296 37			1,296 37	
Wyman Building Fund	150 00				150 00			150 00	
Carried forward	$864,403 90				$864,403 90	$651 29	$651 29	$863,752 61	$53,000 00

LOAN, REVENUE, AND SPECIAL APPROPRIATIONS.—*Continued.*

OBJECT OF APPROPRIATIONS.	Balances from 1906-1907.	Revenue received during 1907-1908.	Loans issued in 1907-1908.	Appropriations, 1907-1908.	Total Credits.	February Draft.	Expenditures for 1907-1908.	Balances Unexpended	Loans authorized but not issued.
Brought forward	$864,403 90				$864,403 90	$651 29	$651 29	$863,752 61	$53,000 00
Children's Institutions Department:									
Sawyer Marcella-st. Home Fund, Income	667 40				667 40			667 40	
Pauper Institutions Department:									
Ice-house, Long Island	2,000 00				2,000 00			2,000 00	
Mortuary and receiving-room, Long Island	86 66				86 66			86 66	
Ellen C. Johnson bequest	445 48				445 48			445 48	
Library Department:									
Branch Library, Charlest'n:									
Estate	15,000 00				15,000 00			15,000 00	
Alterations and completion	15,000 00				15,000 00			15,000 00	
Library Building, Dartmouth street	48,640 44				48,640 44			48,640 44	
Library Department, Trust Funds Income	13,396 00				13,396 00	207 65	207 65	13,188 35	
Park Department:									
Public Park Lands	89 75				89 75			89 75	
Castle Island, sanitary	2,000 00				2,000 00			2,000 00	
Castle Island, shelter	1,000 00				1,000 00			1,000 00	
Commonwealth park, sanitary, open-air gymnasium and grading	4,795 63				4,795 63	294 14	294 14	4,501 49	
Playground, Wards 7 and 9,	19,420 25				19,420 25	68 24	68 24	19,352 01	
Playground, Ward 22	2,067 82				2,067 82			2,067 82	
Carried forward	$989,013 33				$989,013 33	$1,221 32	$1,221 32	$987,792 01	$53,000 00

LOAN, REVENUE, AND SPECIAL APPROPRIATIONS. — *Continued.*

OBJECT OF APPROPRIATIONS.	Balances from 1906–1907.	Revenue received during 1907–1908.	Loans issued in 1907–1908.	Appropriations, 1907–1908.	Total Credits.	February Draft.	Expenditures for 1907–1908.	Balances Unexpended	Loans authorized but not issued.
Brought forward	$989,013 33				$989,013 33	$1,221 32	$1,221 32	$987,792 01	$53,000 00
Phillips Street Fund, Income,	4,916 25				4,916 25			4,916 25	
Police Department:									
Police Charitable Fund, Income	1,228 65				1,228 65	660 00	660 00	568 65	
Public Grounds Department:									
Highland Park, Improvement of	3,500 00				3,500 00			3,500 00	
Tudor Bequest	296 84				296 84			296 84	
Randidge Trust Fund, Income	1,422 48				1,422 48			1,422 48	
Rapid Transit:									
Rapid Transit	73,732 74				73,732 74	45 93	45 93	73,686 81	216,000 00
Rapid Transit Interest and Sinking-Fund	87 50				87 50			87 50	
Boston Tunnel and Subway	177,452 33				177,452 33	17,079 45	17,079 45	160,372 88	
School Committee:									
Bowdoin Dorchester School Fund, Income	1,082 41				1,082 41			1,082 41	
Eastburn School Fund, Income	742 10				742 10			742 10	
Franklin Medal Fund, Income	262 17				262 17			262 17	
Gibson School Fund, Income	4,664 42				4,664 42	300 39	300 39	4,364 03	
Horace Mann School Fund, Income	66 42				66 42			66 42	
Land and Buildings for Schools	53,343 12				53,343 12	2,507 17	2,507 17	50,835 95	887,000 00
Sewerage Charges, Repayment of	312 37				312 37			312 37	
Carried forward	$1,312,123 13				$1,312,123 13	$21,814 26	$21,814 26	$1,290,308 87	$1,156,000 00

LOAN, REVENUE, AND SPECIAL APPROPRIATIONS.—*Continued.*

OBJECT OF APPROPRIATIONS.	Balances from 1906-1907.	Revenue received during 1907-1908.	Loans issued in 1907-1908.	Appropriations, 1907-1908.	Total Credits.	February Draft.	Expenditures for 1907-1908.	Balances Unexpended	Loans authorized but not issued.
Brought forward	$1,312,123 13				$1,312,123 13	$21,814 26	$21,814 26	$1,290,308 87	$1,156,000 00
Sidewalk Assessments, Repayment of	2,132 71				2,132 71			2,132 71	
South Union Station (Chap. 516, Acts 1896)									425,000 00
Streets:									
Abolishment of Grade Crossings						1,727 69	1,727 69	($1,727.69 to be provided for.)	
Land and buildings, Sanitary and Street Cleaning Divisions, Dorchester	50,275 85				50,275 85			50,275 85	
Bridge Department:									
Broadway Bridge, rebuilding	889 69				889 69			889 69	37,000 00
Brookline-street Bridge	1,126 20				1,126 20	135 79	135 79	990 41	
Cambridge Bridge	28,170 07				28,170 07	1,428 62	1,428 62	26,741 45	
Chelsea Bridge, south draw, reconstruction of	2,344 96				2,344 96	652 70	652 70	1,692 26	
Dover-street Bridge, widening of draw-opening	1,361 46				1,361 46			1,361 46	
Soldiers' Field Bridge									
Sewer Department:									
Separate systems of Drainage	162,820 26				162,820 26	9,974 95	9,974 95	152,845 31	
Sewerage Works	128,264 72				128,264 72	25,804 53	25,804 53	102,460 19	
Street Department:									
Ferry Improvements	15 60				15 60			15 60	
Street Improvements	43,507 79				43,507 79	4,983 07	4,983 07	38,524 72	
Columbus avenue, asphalting	53,774 00				53,774 00	272 75	272 75	53,501 25	
Carried forward	$1,786,806 44				$1,786,806 44	$66,794 36	$66,794 36	$1,721,739 77	$1,618,000 00

LOAN, REVENUE, AND SPECIAL APPROPRIATIONS.—*Concluded.*

OBJECT OF APPROPRIATIONS.	Balances from 1906-1907.	Revenue received during 1907-1908.	Loans issued in 1907-1908.	Appropriations, 1907-1908.	Total Credits.	February Draft.	Expenditures for 1907-1908.	Balances Unexpended	Loans authorized but not issued.
Brought forward	$1,786,806 44				$1,786,806 44	$66,794 36	$66,794 36	$1,721,739 77	$1,618,000 00
Copley square, betterment and relocation of	40,000 00				40,000 00			40,000 00	
Temple street, Ward 23, bridge and tunnel under railroad tracks	18,309 32				18,309 32			18,309 32	
Van Winkle street, Ward 24, tunnel under railroad tracks	5,800 00				5,800 00			5,800 00	
Street Laying-Out Dept.:									
Atlantic avenue extension (Chap. 466, Acts 1899)	25,284 42				25,284 42	296 82	296 82	24,987 60	
Brandon street and Belgrade avenue	3 54				3 54			3 54	
Dorchester street	162 53				162 53			162 53	
Hyde Park avenue	5,107 12				5,107 12			5,107 12	
Northern avenue and Sleeper street	31,832 09				31,832 09	926 08	926 08	30,906 01	
Water Department:									
Current expenses [1]	54,739 39				54,739 39	15,051 77	15,051 77	39,687 62	
Extension of mains, etc.	16,365 90				16,365 90			16,365 90	
County of Suffolk:									
Naturalization Fees	7,862 00				7,862 00			7,862 00	
Penal Institutions Department:									
New House of Correction.	13,942 68				13,942 68	135 45	135 45	13,807 23	
House of Correction: Machinery and materials for manufacturing,	43,296 07				43,296 07	567 08	567 08	42,728 99	
	$2,049,511 50				$2,049,511 50	$83,771 56	$83,771 56	$1,967,467 63	$1,618,000 00
Less to be provided for								1,727 69	
								$1,965,739 94	

[1] See page 12.

RECAPITULATION.

	Balances from 1906-1907.	Revenue received during 1907-1908.	Loans issued in 1907-1908.	Appropriations, 1907-1908. *	Total Credits.	February Draft.	Expenditures for 1907-1908.	Balances Unexpended	Loans authorized but not issued.
Regular Department Appropriations	$70,316 92	.....	.....	.....	$70,316 92	$800,391 71	$800,391 71	.....	
Loan, Revenue, and Special Appropriations	2,049,511 50	.....	.....	.....	2,049,511 50	83,771 56	83,771 56	.....	$1,618,000 00
	$2,119,828 42	.....	.....	.....	$2,119,828 42	$884,163 27	$884,163 27	.....	$1,618,000 00

* The Appropriation bill for the financial year 1907-08 not having been passed, payments are made under authority of chapter 320 of the Acts of 1889.

WATER DEPARTMENT.

	Appropriations for 1907–1908. *	February Draft.	Expenditures for 1907–1908.	Balances Unexpended
Current Expenses.....	.....	$15,051 77	$15,051 77	
Interest.....	.....	.....	.....	
		$15,051 77	$15,051 77	

* The Appropriation bill for the financial year 1907-08 not having been passed, payments are made under authority of chapter 320 of the Acts of 1889.

CITY AND COUNTY DEBT.

Gross funded debt, December 31, 1906			$100,517,456 00
Add funded debt issued in 1907			919,150 00
Gross debt, January 31, 1907			$101,436,606 00
Sinking-Funds, December 31, 1906		$30,802,216 34	
Receipts during 1907 . . .		437,579 99	
		$31,239,796 33	
Betterments, etc., the payments of which are pledged to the payment of debt:			
Betterments, etc. . .	$561,427 26		
Blue Hill and other avenues assessments . . .	221,617 53		
Highways, making of, assessments	592,405 47		
		1,375,450 26	
Total redemption means January 31, 1907 . . .			32,615,246 59
Net debt, January 31, 1907			$68,821,359 41

Gross debt, January 31, 1907	$101,436,606 00
Gross debt, December 31, 1906	100,517,456 00
Increase	$919,150 00
Net debt, January 31, 1907	$68,821,359 41
Net debt, December 31, 1906	68,300,702 11
Increase	$520,657 30

	Gross Debt.	Sinking-Funds, etc.	Net Debt.
City debt . . .	$81,469,406 00	$26,759,485 80	$54,709,920 20
County debt . .	3,414,000 00	1,039,124 60	2,374,875 40
Cochituate water debt,	4,562,500 00	3,697,913 53	864,586 47
	$89,445,906 00	$31,496,523 93	$57,949,382 07
Rapid transit debt .	11,990,700 00	1,118,722 66	10,871,977 34
	$101,436,606 00	$32,615,246 59	$68,821,359 41

CITY AND COUNTY DEBT.

January 31, 1907.

Total Debt, City and County			$101,436,606 00
Less Special Loans (Outside of limit)	$50,111,600 00		
Cochituate Water Debt,	4,562,500 00		
County Debt (Outside of limit)	2,921,000 00		
			57,595,100 00
			$43,841,506 00
Sinking-Funds		$31,239,796 33	
Less Special Loans Sinking-Funds	$11,565,235 90		
Cochituate Water Sinking-Fund	3,697,913 53		
County Court-house Sinking-Fund	1,039,124 60		
		16,302,274 03	
			14,937,522 30
Debt, excluding debts outside of limit and deducting Sinking-Funds for said debt			$28,903,983 70

RIGHT TO BORROW.

January 31, 1907.

Right to borrow, under Chap. 93, Acts of 1891, as estimated January 12, 1907		$3,002,957 17
Less Loans, authorized since (inside of debt limit):		
January 22, 1907, Various Municipal Purposes:		
Abolition of Dorchester-avenue Grade Crossing	$80,000 00	
Bowdoin-street Grade Damages, Chapter 543, Acts of 1902	61,000 00	
Copley Square, damages by reason of Act limiting height of buildings on and near	347,000 00	
Strandway, purchase of land and construction of	3,500 00	
Dorchester Street	2,000 00	
		493,500 00
Right to borrow January 31, 1907		$2,509,457 17

LOANS AUTHORIZED, BUT NOT ISSUED,

January 31, 1907.

Date of Order.	Object.	Inside of Debt Limit.	Outside of Debt Limit.
March 29, 1898.....	South Union Station (Chap. 248, Acts 1898).....	$425,000 00	
May 26, 1898.....	Cambridge Bridge (Chap. 467, Acts 1898).....	.....	*
June 1, 1899.....	Sewerage charges, repayment of (Chap. 450, Acts 1899).....	.....	†
June 2, 1899.....	Atlantic Avenue Extension (Chap. 466, Acts 1899).....	.....	‡
July 12, 1900.....	Broadway Bridge, rebuilding (Chap. 452, Acts 1900).....	37,000 00	
June 27, 1902.....	Boston Tunnel and Subway (Chap. 534, Acts 1902).....	.....	§
October 30, 1902...	Various Municipal Purposes, October 30, 1902, $20,000.		
	BATH DEPARTMENT.		
	Bathing establishment, Ward 15, additional.....	20,000 00	
May 25, 1903.....	Northern avenue and Sleeper street (Chap. 381, Acts 1903).....	.....	‖
May 20, 1904.....	Various Municipal Purposes, May 20, 1904, $887,000.		
	SCHOOLHOUSE DEPARTMENT.		
	Land and buildings for schools...	887,000 00	
June 1, 1904.....	Brookline Street Bridge (Chap. 391, Acts 1904).....	.....	¶
June 3, 1904.....	Soldiers' Field Bridge (Chap. 412, Acts 1904).....	.....	**
March 16, 1905.....	Rapid Transit (Chap. 187, Acts 1905),	....	$216,000 00
	Carried forward.....	$1,369,000 00	$216,000 00

* No limit to amount. Borrowed to date $1,500,000.
† Limited to amount required to repay all sewerage charges collected by the City under Chap. 426, Acts 1897. Borrowed to date $415,000.
‡ No limit to amount. Borrowed to date $525,000.
§ No limit to amount. Borrowed to date $4,456,700.
‖ No limit to amount. Borrowed to date $110,000.
¶ No limit to amount. Borrowed to date $48,000.
** Total expense to Boston and Cambridge not to exceed $120,000

LOANS AUTHORIZED, BUT NOT ISSUED. — *Concluded.*

Date of Order.	Object.	Inside of Debt Limit.	Outside of Debt Limit.
	Brought forward.....	$1,369,000 00	$216,000 00
July 29, 1905.....	Various Municipal Purposes, July 29, 1905, $5,000.		
	BATH DEPARTMENT.		
	Bath-house and gymnasium, Ninth street, Ward 15.....	5,000 00	
January 4, 1907....	Emergency Hospital, East Boston,	28,000 00	
		$1,402,000 00	$216,000 00
	Inside Debt Limit....$1,402,000 00		
	Outside Debt Limit... 216,000 00		
	$1,618,000 00		

[Document 61 — 1907.]

MAYOR'S MESSAGE SUBMITTING A STATEMENT FROM THE CITY COLLECTOR SHOWING THE AMOUNT OF MONEY COLLECTED BY THE CITY EACH YEAR FOR THE LAST TWENTY YEARS AS SEWER ASSESSMENTS.

City of Boston,
Office of the Mayor, February 14, 1907.

To the Common Council:

I transmit herewith a communication from the City Collector in answer to your order requesting a statement of the amount of money collected by the city each year for the last twenty years as sewer assessments.

Respectfully,

John F. Fitzgerald.
Mayor.

City of Boston, Collecting Department,
City Hall, February 13, 1907.

Hon. John F. Fitzgerald, *Mayor:*

Sir, — In compliance with the enclosed order of the Common Council, I am pleased to enclose a statement showing the amount of money collected by the city each year for the last twenty years as sewer assessments.

Respectfully yours,

Garrett W. Scollard,
City Collector.

STATEMENT SHOWING THE AMOUNT OF MONEY COLLECTED BY THE CITY EACH YEAR FOR THE LAST TWENTY YEARS AS SEWER ASSESSMENTS.

YEAR.	Sewers.	Highways—Making of Sewers.*	Sewerage Works.†	Total.
1886–1887	$71,609 29	.....	.....	$71,609 29
1887–1888	68,128 06	.....	.....	68,128 06
1888–1889	124,650 28	.....	.....	124,650 28
1889–1890	82,525 42	.....	.....	82,525 42
1890–1891	32,736 04	.....	.....	32,736 04
1891–1892	22,875 90	.....	.....	22,875 90
1892–1893	38,951 89	$15,810 48	.....	54,762 37
1893–1894	14,868 32	42,091 86	.....	56,960 18
1894–1895	5,342 11	74,741 16	.....	80,083 27
1895–1896	5,106 71	116,646 77	.....	121,753 48
1896–1897	4,420 54	102,410 95	.....	106,831 49
1897–1898	3,024 72	80,467 01	.....	83,491 73
1898–1899	961 52	77,783 31	.....	78,744 83
1899–1900	9,722 01	41,310 65	$21,518 14	72,550 80
1900–1901	11,279 55	35,019 93	71,044 97	117,344 45
1901–1902	5,614 99	30,486 58	70,216 74	106,318 31
1902–1903	1,653 42	28,470 23	63,630 61	93,754 26
1903–1904	205 28	23,060 71	82,981 50	106,247 49
1904–1905	1,903 19	19,508 36	100,656 72	122,068 27
1905–1906	1,411 12	27,192 86	86,653 98	115,257 96
1906–1907	316 12	15,102 13	96,376 13	111,794 38
Totals	$507,306 48	$730,102 99	$593,078 79	$1,830,488 26

* Chapter 323, Acts of 1891.
† Chapter 426, Acts of 1897; Chapter 450, Acts of 1899; Chapter 478, Acts of 1900.

IN COMMON COUNCIL, February 14, 1907.

Ordered to be printed and placed on file.

Attest:

JOSEPH O'KANE,
Clerk of the Common Council.

ALLIED PRINTING TRADES UNION LABEL COUNCIL BOSTON MASS. 21

[Document 62 — 1907.]

CITY COLLECTOR'S

MONTHLY STATEMENT

FOR THE MONTH OF

JANUARY, 1907.

Collecting Department,
Boston, February 1, 1907.

Hon. John F. Fitzgerald,

Mayor of the City of Boston:

Sir, — The undersigned presents herewith a statement of the receipts in this department, on account of the City of Boston and the County of Suffolk, during the month ended January 31, 1907, and the several accounts to which said receipts have been credited.

Respectfully submitted,

Garrett W. Scollard,
City Collector.

	Receipts in January, 1907.		Total Receipts for twelve months ended January 31, 1907.	
REVENUE TO BE CREDITED TO: APPROPRIATIONS.				
Abolishment of Grade Crossings, 1906–7.....	.....	.....	$503,815 71	
Bath Department, 1906–7..	$740 75		13,014 75	
Bowdoin, Dorchester, School Fund Income....	90 00		180 00	
Cemetery Department:				
Dorchester N. Cemetery,	17 25		58 00	
Dorchester S. Cemetery,	5 75		23 50	
Evergreen Cemetery....	64 50		406 50	
Mt. Hope Cemetery.....	450 38		3,297 55	
Westerly Cemetery.....	87 50		175 00	
Eastburn School F'd Inc.,	.....	.....	435 00	
Fire Department, 1906–7...	6,178 50		7,178 50	
Fitzgerald's Fireman's Gold Medal Fund Inc...	15 00		30 00	
Franklin Fund Income...	7,000 00		14,000 00	
Franklin Medal F'nd Inc.,	.....	.....	35 00	
Gibson School Fund Inc.,	1,020 25		2,647 50	
Rents, 1906–7.....	.....	.....	600 00	
George B. Hyde Bequest..	40 00		80 00	
Horace Mann School Fund Income.....	45 25		129 00	
Hospital Department.....	255 75		2,034 22	
Library Department.....	756 56		756 56	
Library Department Trust Fund Income.....	1,766 50		15,309 01	
Northern Avenue and Sleeper Street.....	.....	.....	235,000 00	
Park Department.....	357 83		1,411 07	
Gypsy and Brown-tail Moths, Suppression....	495 39		4,401 14	
Pauper Institutions Dept.:				
Boston Almshouse Hospital	140 00		140 00	
Carried forward.....	$19,527 16	.....	$805,158 01	

	Receipts in January, 1907.		Total Receipts for twelve months ended January 31, 1907.
Brought forward	$19,527 16	.....	$805,158 01
Interest on ditto	.....	.....	05
Phillips Street Fund Income	350 00		700 00
Police Department:			
1906–1907	460 20		5,522 40
1905–1906	.....	.....	575 25
Police Charitable F'd Inc.,	566 00		7,941 13
Public Celebrations	.....	.....	285 62
Printing Department:			
Printing, etc., 1906–07	19,904 65		170,117 23
" " 1905–06	.....	.....	7,017 60
Postage, 1906–7	2,881 42		21,195 42
Sawyer Marcella Street Home Fund Income	45 25		94 00
Randidge Trust Fund Income	1,000 00		2,000 00
Rapid Transit:			
Boston Tunnel and Subway:			
1906–07	.....	.....	837 78
1905–06	.....	.....	47 85
Rapid Transit, Interest and Sinking Fund:			
Rent, Subway, 1906–07	49,975 47		205,592 59
Rent, Subway, Alterations, 1906–07	2,957 59		11,830 36
Tolls, E. Boston Tunnel,	.....	.....	97,992 87
Rent, E. Boston Tunnel,	.....	.....	49,708 62
Reserve Fund	20 00		3,111 78
Schoolhouse Department:			
Land and Buildings for Schools	.....	.....	3,025 00
Bridge Dept., 1906–07	300 00		406 37
Brookline Street Bridge	.....	.....	25,000 00
Carried forward	$97,987 74	.....	$1,418,159 93

	Receipts in January, 1907.		Total Receipts for twelve months ended January 31, 1907.
Brought forward	$97,987 74	.....	$1,418,159 93
Street Department—Paving Division:			
Labor, etc., 1906–07	.....	.....	1,184 67
Labor, etc., 1905–06	15 85		338 93
Street Improvements, 1905–06	999 07		23,233 64
Columbus Avenue, Asphalting	24,705 13		24,705 13
Sewer Department:			
Labor, etc., 1906–07	2,221 86		3,680 56
Labor, etc., 1905–06	393 00		1,031 26
Sale of Plant	.....	.....	834 00
Sale of Dredger	.....	.....	3,000 00
Cochituate Water Works:			
Water Rates, 1907	116,449 62		138,389 37
" " 1906	286,211 21		2,315,999 15
" " 1905	.....	.....	16,950 94
" " 1904	.....	.....	128 86
" " 1903	.....	.....	61 40
" " 1902	.....	.....	101 47
" " 1901	.....	.....	41 00
" " 1900	.....	.....	18 20
" " 1899	.....	.....	35 80
Off and On for non-pay't.	72 00		1,332 00
Fees	110 00		1,669 92
Miscellaneous:			
Difference on main pipes, 1906–07	.....	.....	40 00
Off and On for repairs, 1906–07	173 00		1,651 50
Labor, 1906–07	8,417 02		13,724 87
" 1905–06	63		109 53
Elevator and standpipes, 1906–07	148 90		4,364 62
1905–06	.....	.....	318 21
Carried forward	$537,905 03	.....	$3,971,104 96

	Receipts in January, 1907.		Total Receipts for twelve months ended January 31, 1907.	
Brought forward.....	$537,905 03	.....	$3,971,104 96	
Service pipes and repairs, 1906–07	2,282 70		16,365 48	
1905–06.....	.....	.....	142 17	
Sale of Merchandise, 1906–07.....	59 07		14,573 13	
1905–06.....	.....	.....	582 81	
Sale of Old Material, 1906–07.....	.....	.....	7,681 44	
Interest, 1906–07.....	31 45		581 37	
Use of West Roxbury Pumping Station, 1906–07.....	.....	.....	773 04	
Use of land, 1906–07....	.....	.....	10 00	
Board of horse, 1906–07..	156 00		312 00	
Water Loan Fund.....	.....	.....	15,886 82	
		$540,434 25		$4,028,013 22
COUNTY OF SUFFOLK.				
House of Correction, D.I.:				
M. & M., 1906–07.....	$2,936 78		$43,177 31	
1905–06.....	.....	.....	7,550 61	
Edgestones, 1906–07.....	1,581 96		25,329 61	
1905–06.....	567 00		3,137 37	
Naturalization.....	.....	.....	977 00	
		5,085 74		80,171 90
SINKING-FUNDS.				
Betterments:				
Blue Hill and Other Avenues:				
Columbus Avenue, 1902–03.....	$323 87		$20,785 98	
Interest on Columbus Avenue.....	62 99		3,208 41	
Commonwealth Avenue, 1903–1904.....	.....	.....	12,938 12	
Carried forward.....	$386 86	$545,519 99	$36,932 51	$4,108,185 12

	Receipts in January, 1907.		Total Receipts for twelve months ended January 31, 1907.	
Brought forward.....	$386 86	$545,519 99	$36,932 51	$4,108,185 12
Interest on Commonwealth Avenue.....	.....	.....	817 72	
Huntington Avenue, 1903–1904.....	1,585 28		18,759 49	
Interest on Huntington Avenue.....	359 51		1,984 47	
Carleton Street, 1905–06,	.....	.....	1,324 98	
Interest on Carleton Street.....	.....	.....	17 37	
Rutherford Ave.,1905–06,	.....	.....	210 97	
Interest on Rutherford Avenue.....	.....	.....	8 65	
South Union Station, 1900–01.....	.....	.....	81,923 48	
Dorchester St., 1906–07....	858 16		1,794 76	
Highways, Making of:				
Sidewalk Assessments, 1894–5.....	.....	.....	10 78	
Interest on Sidewalk Assessments.....	.....	.....	5 39	
Sewer Assessments, 1904–5.....	35 22		1,054 30	
1903–4.....	3 49		369 89	
1898–9.....	308 24		4,640 68	
1897–8.....	210 14		1,758 62	
1896–7.....	411 90		3,933 63	
1895–6.....	225 39		2,596 75	
1894–5.....	42 15		723 62	
1893–4.....	.....	.....	24 64	
Interest on Sewer Assessments.....	471 76		6,328 38	
Construction of Aberdeen Street.....	.....	.....	195 85	
Interest on Construction of Aberdeen Street ...	.....	.....	108 70	
Construction of Ainsley Street.....	.....	.....	50 63	
Carried forward.....	$4,898 10	$545,519 99	$165,576 26	$4,108,185 12

	Receipts in January, 1907.		Total Receipts for twelve months ended January 31, 1907.	
Brought forward.....	$4,898 10	$545,519 99	$165,576 26	$4,108,185 12
Interest on Construction of Ainsley Street.....	.....	.....	2 97	
Construction of Albany and Northampton Sts.	.....	.....	29 25	
Interest on Construction of Albany and Northampton Streets.....	.....	.....	16 25	
Construction of Alexander Street.....	.....	.....	276 16	
Interest on Construction of Alexander Street..	.....	.....	168 15	
Construction of Amory Street.....	316 95		326 02	
Interest on Construction of Amory Street.....	.....	.....	5 03	
Construction of Andrews Street.....	.....	.....	5 93	
Interest on Construction of Andrews Street....	.....	.....	3 29	
Construction of Angell Street.....	30 74		422 73	
Interest on Construction of Angell Street.....	17 08		99 22	
Construction of Annabel Street.....	33 23		235 42	
Interest on Construction of Annabel Street.....	18 46		144 92	
Construction of Ashley Street.....	.....	.....	56 70	
Interest on Construction of Ashley Street.....	.....	.....	31 50	
Construction of Astor Street.....	8 56		996 62	
Interest on Construction of Astor Street.....	4 76		257 52	
Construction of Athelwold Street.....	21 00		102 48	
Interest on Construction of Athelwold Street ..	11 67		30 56	
Construction of Atherstone Street.....	.....	.....	94 87	
Carried forward.....	$5,360 55	$545,519 99	$168,881 85	$4,108,185 12

	Receipts in January, 1907.		Total Receipts for twelve months ended January 31, 1907.	
Brought forward.....	$5,360 55	$545,519 99	$168,881 85	$4,108,185 12
Interest on Construction of Atherstone Street..	.....	.....	32 25	
Construction of Barrington Street.....	18 00		842 69	
Interest on Construction of Barrington Street..	10 00		94 87	
Construction of Barry Street.....	34 45		528 67	
Interest on Construction of Barry Street.....	19 14		190 61	
Construction of Belvidere Street.....	.....	.....	27 23	
Interest on Construction of Belvidere Street....	.....	.....	15 12	
Construction of Belmore Terrace.....	143 18		166 39	
Interest on Construction of Belmore Terrace...	4 92		17 81	
Construction of Berkeley Street.....	.....	.....	13 42	
Interest on Construction Berkeley Street.....	.....	.....	8 50	
Construction of Bernard Street.....	.....	.....	214 71	
Interest on Construction of Bernard Street.....	.....	.....	66 24	
Construction of Bird Street.....	.....	.....	625 55	
Interest on Construction of Bird Street.....	.....	.....	50 49	
Construction of Blanche Street.....	.....	.....	180 00	
Interest on Construction of Blanche Street.....	.....	.....	5 20	
Construction of Blandford Street.....	2,801 02		11,001 02	
Interest on Construction of Blandford Street...	175 06		315 06	
Construction of Bloomfield Street.....	42 93		312 38	
Carried forward.....	$8,609 25	$545,519 99	$183,590 06	$4,108,185 12

	Receipts in January, 1907.		Total Receipts for twelve months ended January 31, 1907.	
Brought forward.....	$8,609 25	$545,519 99	$183,590 06	$4,108,185 12
Interest on Construction of Bloomfield Street..	18 50		124 07	
Construction of Boston Street.....	4 65		354 89	
Interest on Construction of Boston Street.....	2 58		104 03	
Construction of Bowen Street.....	.....	.....	93 93	
Interest on Construction of Bowen Street.....	.....	.....	71 17	
Construction of Brackett Street.....	.....	.....	52 27	
Interest on Construction of Brackett Street.....	.....	.....	29 33	
Construction of Brookline Avenue.....	115 36		3,317 82	
Interest on Construction of Brookline Avenue..	83 85		270 79	
Construction of Burt Street.....	.....	.....	241 69	
Interest on Construction of Burt Street.....	.....	.....	161 33	
Construction of Bynner Street.....	.....	.....	240 90	
Interest on Construction of Bynner Street.....	.....	.....	21 45	
Construction of Calder Street.....	135 00		193 00	
Interest on Construction of Calder Street.....	7 00		34 83	
Construction of Callender Street.....	44 18		978 28	
Interest on Construction of Callender Street....	24 54		347 45	
Construction of Cambridge Street.....	.....	.....	2,082 75	
Interest on Construction of Cambridge Street..	.....	.....	265 01	
Construction of Canal Street.....	.....	.....	279 38	
Carried forward.....	$9,044 91	$545,519 99	$192,854 43	$4,108,185 12

	Receipts in January, 1907.		Total Receipts for twelve months ended January 31, 1907.	
Brought forward.....	$9,044 91	$545,519 99	$192,854 43	$4,108,185 12
Interest on Construction of Canal Street.....	.....	.....	155 21	
Construction of Capen Street.....	33 11		542 08	
Interest on Construction of Capen Street.....	22 98		90 03	
Construction of Cardington Street.....	.....	.....	303 38	
Interest on Construction of Cardington Street..	.....	.....	29 95	
Construction of Carlow Street.....	10 35		47 09	
Interest on Construction of Carlow Street.....	5 80		29 97	
Construction of Carlos Street.....	10 66		69 86	
Interest on Construction of Carlos Street.....	5 92		38 80	
Construction of Carter Street.....	.....	.....	18 87	
Interest on Construction of Carter Street.....	.....	.....	11 09	
Construction of Chamberlain Street...	10 32		119 26	
Interest on Construction of Chamberlain Street,	5 74		66 27	
Construction of Chamblet Street.....	.....	.....	87 52	
Interest on Construction of Chamblet Street....	.....	.....	17 91	
Construction of Charlestown Street.....	.....	.....	22,717 45	
Interest on Construction of Charlestown Street,	.....	.....	1,440 76	
Construction of Charlotte Street...	13 07		145 25	
Interest on Construction of Charlotte Street....	5 15		24 22	
Construction of Chester Street.....	.....	.....	1,100 68	
Carried forward.....	$9,168 01	$545,519 99	$219,910 08	$4,108,185 12

	Receipts in January, 1907.		Total Receipts for twelve months ended January 31, 1907.	
Brought forward	$9,168 01	$545,519 99	$219,910 08	$4,108,185 12
Interest on Construction of Chester Street.....	.....	.....	190 49	
Construction of Chiswick Road.....	.....	.....	124 29	
Interest on Construction of Chiswick Road.....	.....	.....	69 04	
Construction of Clinton Street.....	.....	.....	900 00	
Construction of Congreve Street.....	106 75		550 72	
Interest on Construction of Congreve Street....	7 34		188 29	
Construction of Conrad Street.....	.....	.....	37 61	
Interest on Construction of Conrad Street.....	.....	.....	20 88	
Construction of Corinth Street.....	.....	.....	237 58	
Interest on Construction of Corinth Street.....	.....	.....	136 50	
Construction of Cummington Street.....	2,479 74		2,479 74	
Interest on Construction of Cummington Street,	70 62		70 62	
Construction of Custer Street.....	7 39		106 31	
Interest on Construction of Custer Street.....	4 11		59 09	
Construction of Dakota Street.....	.....	.....	140 44	
Interest on Construction of Dakota Street.....	.....	.....	14 47	
Construction of Darling Street.....	.....	.....	446 13	
Interest on Construction of Darling Street.....	.....	.....	87 98	
Construction of Davenport Street.....	.....	.....	99 09	
Interest on Construction of Davenport Street...	.....	.....	7 56	
Construction of Devon Street.....	26 26		760 59	
Carried forward.....	$11,870 22	$545,519 99	$226,637 50	$4,108,185 12

	Receipts in January, 1907.		Total Receipts for twelve months ended January 31, 1907.	
Brought forward	$11,870 22	$545,519 99	$226,637 50	$4,108,185 12
Interest on Construction of Devon Street	14 59		250 04	
Construction of Dilworth Street	.....	.....	46 27	
Interest on Construction of Dilworth Street	.....	.....	19 56	
Construction of Dixfield Street	4 77		46 84	
Interest on Construction of Dixfield Street	2 65		27 49	
Construction of Draper Street	.....	.....	430 14	
Interest on Construction of Draper Street	.....	.....	104 79	
Construction of Dresden Street	4 39		112 59	
Interest on Construction of Dresden Street	2 44		17 51	
Construction of Dunford Street	.....	.....	18 93	
Interest on Construction of Dunford Street	.....	.....	17 77	
Construction of Dunreath Street	6 92		83 08	
Interest on Construction of Dunreath Street	2 73		5 46	
Construction of Echo Street	.....	.....	85 70	
Interest on Construction of Echo Street	.....	.....	29 32	
Construction of Edison Green	25 60		280 63	
Interest on Construction of Edison Green	14 21		168 14	
Construction of Edwin Street	14 33		436 07	
Interest on Construction of Edwin Street	7 94		120 86	
Construction of Elizabeth Street	.....	.....	12 26	
Interest on Construction of Elizabeth Street	.....	.....	6 81	
Carried forward	$11,970 79	$545,519 99	$228,957 76	$4,108,185 12

	Receipts in January, 1907.		Total Receipts for twelve months ended January 31, 1907.	
Brought forward.....	$11,970 79	$545,519 99	$228,957 76	$4,108,185 12
Construction of Ellet Street.....	.....	.....	18 90	
Interest on Construction of Ellet Street.....	.....	.....	10 50	
Construction of Elmont Street.....	.....	.....	826 52	
Interest on Construction of Elmont Street.....	.....	.....	35 40	
Construction of Esmond Street.....	35 19		529 05	
Interest on Construction of Esmond Street	19 57		86 27	
Construction of Fairfax Street.....	.....	.....	67 45	
Interest on Construction of Fairfax Street.....	.....	.....	37 48	
Construction of Fairmount Street.....	46 17		359 64	
Interest on Construction of Fairmount Street...	28 91		152 08	
Construction of Fayston Street.....	.....	.....	22 27	
Interest on Construction of Fayston Street.....	.....	.....	12 66	
Construction of Florida Street.....	.....	.....	201 98	
Interest on Construction of Florida Street.....	.....	.....	25 75	
Construction of Forest Hills Street.....	108 68		389 89	
Interest on Construction of Forest Hills Street.	10 38		193 73	
Construction of Fowler Street.....	23 01		394 69	
Interest on Construction of Fowler Street.....	12 79		179 89	
Construction of Francis Street.....	34 30		371 79	
Interest on Construction of Francis Street.....	19 06		175 20	
Carried forward.....	$12,308 85	$545,519 99	$233,048 90	$4,108,185 12

	Receipts in January, 1907.		Total Receipts for twelve months ended January 31, 1907.	
Brought forward.....	$12,308 85	$545,519 99	$233,048 90	$4,108,185 12
Construction of Gaylord Street.....	.....	.....	26 22	
Interest on Construction of Gaylord Street.....	.....	.....	14 57	
Construction of Gainsborough Street.....	.....	.....	25 75	
Interest on Construction of Gainsborough Street.....	.....	.....	28 22	
Construction of Geneva Avenue.....	.....	.....	22 03	
Interest on Construction of Geneva Avenue...	.....	.....	12 72	
Construction of Gibson Street.....	9 97		46 86	
Interest on Construction of Gibson Street.....	10 38		49 07	
Construction of Greenbrier Street.....	320 00		417 19	
Interest on Construction of Greenbrier Street..	.....	.....	87 09	
Construction of Hale Street.....	18 76		459 98	
Interest on Construction of Hale Street.....	7 60		41 41	
Construction of Hamblen Street	.....	.....	754 73	
Interest on Construction of Hamblen Street....	.....	.....	44 78	
Construction of Hancock Street.....	35 07		682 44	
Interest on Construction of Hancock Street....	19 48		153 17	
Construction of Harold Street.....	11 36		206 75	
Interest on Construction of Harold Street.....	10 55		123 43	
Construction of Haverford Street.....	6 49		82 65	
Interest on Construction of Haverford Street...	3 77		21 14	
Carried forward.....	$12,762 28	$545,519 99	$236,349 10	$4,108,185 12

	Receipts in January, 1907.		Total Receipts for twelve months ended January 31, 1907.	
Brought forward.....	$12,762 28	$545,519 99	$236,349 10	$4,108,185 12
Construction of Hewins Street.....	.....	.....	8 50	
Interest on Construction of Hewins Street.....	.....	.....	4 72	
Construction of Hinckley Street.....	.....	.....	8 06	
Interest on Construction of Hinckley Street....	.....	.....	6 51	
Construction of Homes Avenue.....	10 34		223 60	
Interest on Construction of Homes Avenue....	5 74		75 62	
Construction of Hubbard Street.....	.....	.....	121 46	
Interest on Construction of Hubbard Street....	.....	.....	36 44	
Construction of Idaho Street.....	8 62		55 72	
Interest on Construction of Idaho Street.....	4 79		30 96	
Construction of Ivy Street.....	.....	.....	304 94	
Interest on Construction of Ivy Street.....	.....	.....	96 34	
Construction of Josephine Street.....	.....	.....	134 71	
Interest on Construction of Josephine Street...	.....	.....	67 37	
Construction of Lauriat Avenue	35 71		699 22	
Interest on Construction of Lauriat Avenue....	19 83		295 95	
Construction of Leeds Street.....	17 11		60 69	
Interest on Construction of Leeds Street.....	9 51		39 53	
Construction of Leedsville Street.....	.....	.....	140 50	
Interest on Construction of Leedsville Street ..	.....	.....	18 89	
Carried forward.....	$12,873 93	$545,519 99	$238,778 83	$4,108,185 12

	Receipts in January, 1907.		Total Receipts for twelve months ended January 31, 1907.	
Brought forward.....	$12,873 93	$545,519 99	$238,778 83	$4,108,185 12
Construction of Leonard Street.....	.....	.....	258 11	
Interest on Construction of Leonard Street.....	.....	.....	49 46	
Construction of Leroy Street.....	9 78		263 88	
Interest on Construction of Leroy Street.....	5 43		76 51	
Construction of Lindsey Street.....	122 86		741 97	
Interest on Construction of Lindsey Street.....	7 06		62 88	
Construction of Lonsdale Street.....	106 39		476 84	
Interest on Construction of Lonsdale Street....	34 72		174 28	
Construction of Malvern Street.....	.....	.....	191 60	
Interest on Construction of Malvern Street.....	.....	.....	106 46	
Construction of Maryland Street.....	11 02		65 01	
Interest on Construction of Maryland Street....	11 49		46 87	
Construction of Mellen Street.....	10 66		107 83	
Interest on Construction of Mellen Street.....	5 92		44 70	
Construction of Merlin Street.....	9 99		136 32	
Interest on Construction of Merlin Street.....	5 55		54 04	
Construction of Middleton Street.....	8 17		226 39	
Interest on Construction of Middleton Street ..	4 54		85 74	
Construction of Milk Street.....	.....	.....	10 53	
Interest on Construction of Milk Street.....	.....	.....	5 85	
Carried forward.....	$13,227 51	$545,519 99	$241,964 10	$4,108,185 12

	Receipts in January, 1907.		Total Receipts for twelve months ended January 31, 1907.	
Brought forward.....	$13,227 51	$545,519 99	$241,964 10	$4,108,185 12
Construction of Millet Street.....	.....	.....	497 76	
Interest on Construction of Millet Street.....	.....	.....	51 76	
Construction of Montague Street.....	44 12		145 19	
Interest on Construction of Montague Street...	24 51		40 80	
Construction of Morrill Street.....	5 90		78 73	
Interest on Construction of Morrill Street.....	5 97		11 05	
Construction of Moseley Street.....	24 16		810 09	
Interest on Construction of Moseley Street.....	14 84		120 71	
Construction of Moultrie Street.....	15 98		1,919 15	
Interest on Construction of Moultrie Street.....	9 75		74 60	
Construction of Morse Street.....	1 54		23 75	
Interest on Construction of Morse Street.....	.....	.....	13 20	
Construction of Mountfort Street.....	.....	.....	22 75	
Interest on Construction of Mountfort Street...	.....	.....	5 86	
Construction of Newbury Street.....	.....	.....	14 73	
Interest on Construction of Newbury Street....	.....	.....	7 37	
Construction of Newburg Street.....	20 47		553 58	
Interest on Construction of Newburg Street....	11 37		175 92	
Construction of Newland Street.....	.....	.....	46 75	
Interest on Construction of Newland Street....	.....	.....	14 08	
Carried forward	$13,406 12	$545,519 99	$246,591 93	$4,108,185 12

	Receipts in January, 1907.		Total Receipts for twelve months ended January 31, 1907.	
Brought forward.....	$13,406 12	$545,519 99	$246,591 93	$4,108,185 12
Construction of Nightingale Street.....	22 73		501 39	
Interest on Construction of Nightingale Street,	12 65		199 41	
Construction of Normandy Street.....	.....	.....	40 39	
Interest on Construction of Normandy Street...	.....	.....	24 68	
Construction of Norway Street.....	.....	.....	162 61	
Interest on Construction of Norway Street.....	.....	.....	41 55	
Construction of North Harvard Street.....	.....	.....	819 52	
Interest on Construction of N. Harvard Street...	.....	.....	233 49	
Construction of Nottingham Street.....	.....	.....	124 40	
Interest on Construction of Nottingham Street,	.....	.....	69 12	
Construction of Oakley Street.....	.....	.....	184 46	
Interest on Construction of Oakley Street.....	.....	.....	76 82	
Construction of Oak Square Avenue.....	18 67		216 94	
Interest on Construction of Oak Square Avenue,	11 12		132 84	
Construction of Oakview Terrace.....	19 12		147 24	
Interest on Construction of Oakview Terrace...	10 63		88 50	
Construction of Oakwood Street.....	.....	.....	382 66	
Interest on Construction of Oakwood Street....	.....	.....	57 58	
Construction of Orkney Road.....	.....	.....	202 19	
Interest on Construction of Orkney Road.....	.....	.....	118 30	
Carried forward.....	$13,501 04	$545,519 99	$250,416 02	$4,108,185 12

	Receipts in January, 1907.		Total Receipts for twelve months ended January 31, 1907.	
Brought forward.....	$13,501 04	$545,519 99	$250,416 02	$4,108,185 12
Construction of Oswald Street.....	.....	.....	804 81	
Interest on Construction of Oswald Street.....	.....	.....	1 32	
Construction of Perkins Street.....	16 88		313 01	
Interest on Construction of Perkins Street.....	9 38		100 31	
Construction of Peverell Street.....	.....	.....	22 75	
Interest on Construction of Peverell Street.....	.....	.....	12 64	
Construction of Province Court.....	.....	.....	2 11	
Interest on Construction of Province Court....	.....	.....	1 17	
Construction of Public Alleys Nos. 13, 14, 15..	7 36		180 93	
Interest on Construction of Public Alleys Nos. 13, 14, 15	4 44		28 13	
Construction of Public Alley No. 101.....	.....	.....	6 57	
Interest on Construction of Public Alley No. 101,	.....	.....	3 65	
Construction of Public Alley No. 102.....	.....	.....	25 32	
Interest on Construction of Public Alley No. 102,	.....	.....	14 07	
Construction of Public Alley No. 303.....	.....	.....	34 82	
Interest on Construction of Public Alley No. 303,	.....	.....	4 62	
Construction of Public Alley No. 401.....	.....	.....	12 71	
Interest on Construction of Public Alley No. 401	.....	.....	7 05	
Construction of Public Alley No. 402.....	39 88		227 88	
Interest on Construction of Public Alley No. 402,	22 16		66 16	
Carried forward.....	$13,601 14	$545,519 99	$252,286 05	$4,108,185 12

	Receipts in January, 1907.		Total Receipts for twelve months ended January 31, 1907.	
Brought forward.....	$13,601 14	$545,519 99	$252,286 05	$4,108,185 12
Construction of Public Alley No. 403.....	52 10		88 12	
Interest on Construction of Public Alley No.403,	.....	.....	20 04	
Construction of Public Alley No. 404	.....	.....	41 98	
Interest on Construction of Public Alley No.404,	.....	.....	23 31	
Construction of Public Alley No. 414.....	.....	.....	42 70	
Interest on Construction of Public Alley No.414,	.....	.....	9 14	
Construction of Public Alley No. 415.	.....	.....	4 10	
Interest on Construction of Public Alley No. 415	.....	.....	2 28	
Construction of Public Alley No. 416	.....	.....	22 52	
Interest on Construction of Public Alley No.416,	.....	.....	12 49	
Construction of Public Alley No. 417	.....	.....	10 64	
Interest on Construction of Public Alley No. 417,	.....	.....	5 92	
Construction of Public Alley No. 418	.....	.....	52	
Interest on Construction of Public Alley No. 418,	.....	.....	29	
Construction of Public Alley No. 419	.....	.....	9 58	
Interest on Construction of Public Alley No. 419,	.....	.....	5 31	
Construction of Public Alley No. 420.....	.....	.....	1 99	
Interest on Construction of Public Alley No. 420	.....	.....	44	
Construction of Public Alley No. 422.....	.....	.....	11 92	
Interest on Construction of Public Alley No.422,	.....	.....	1 23	
Carried forward.....	$13,653 24	$545,519 99	$252,600 57	$4,108,185 12

	Receipts in January, 1907.		Total Receipts for twelve months ended January 31, 1907.	
Brought forward.....	$13,653 24	$545,519 99	$252,600 57	$4,108,185 12
Construction of Public Alley No. 424.....	.....	.....	35 10	
Interest on Construction of Public Alley No. 424,	.....	.....	2 28	
Construction of Public Alley No. 426	.....	.....	6 29	
Interest on Construction of Public Alley No. 426,	.....	.....	3 49	
Construction of Public Alley No. 427	1 63		5 43	
Interest on Construction of Public Alley No. 427,	90		3 01	
Construction of Public Alley No. 428.....	.....	.....	4 81	
Interest on Construction of Public Alley No. 428,	.....	.....	2 67	
Construction of Public Alley No. 430.....	.....	.....	11 90	
Interest on Construction of Public Alley No. 430,	.....	.....	7 46	
Construction of Public Alley No. 431	3 32		31 65	
Interest on Construction of Public Alley No. 431,	1 85		5 80	
Construction of Public Alley No. 432.....	.....	.....	28 76	
Interest on Construction of Public Alley No. 432,	.....	.....	6 54	
Construction of Public Alley No. 433.....	.....	.....	73	
Interest on Construction of Public Alley No. 433,	.....	.....	41	
Construction of Public Alley No. 434.....	.....	.....	34 79	
Interest on Construction of Public Alley No. 434,	.....	.....	19 33	
Construction of Public Alley No. 435.....	.....	.....	2 59	
Interest on Construction of Public Alley No. 435,	.....	.....	1 44	
Carried forward.....	$13,660 94	$545,519 99	$252,815 05	$4,108,185 12

	Receipts in January, 1907.		Total Receipts for twelve months ended January 31, 1907.	
Brought forward.....	$13,660 94	$545,519 99	$252,815 05	$4,108,185 12
Construction of Public Alley No. 436.....	.....	.....	4 86	
Interest on Construction of Public Alley No. 436,	.....	.....	2 71	
Construction of Public Alley No. 437.....	.....	.....	7 28	
Interest on Construction of Public Alley No. 437,	.....	.....	4 04	
Construction of Public Alley No. 438.....	.....	.....	8 85	
Interest on Construction of Public Alley No. 438,	.....	.....	4 92	
Construction of Public Alley No. 439.....	.....	.....	12 77	
Interest on Construction of Public Alley No. 439,	.....	.....	7 09	
Construction of Public Alley No. 440.....	.....	.....	45 26	
Interest on Construction of Public Alley No. 440,	.....	.....	25 16	
Construction of Public Alley No. 441.....	.....	.....	35 08	
Interest on Construction of Public Alley No. 441,	.....	.....	53 12	
Construction of Public Alley No. 442.....	.....	.....	63 88	
Interest on Construction of Public Alley No. 442,	.....	.....	19 99	
Construction of Public Alley No. 443.....	.....	.....	10 22	
Interest on Construction of Public Alley No. 443,	.....	.....	5 67	
Construction of Public Alley No. 502.....	3 74		52 53	
Interest on Construction of Public Alley No. 502,	3 12		16 04	
Construction of Public Alley No. 503.....	.....	.....	60 43	
Interest on Construction of Public Alley No. 503,	.....	.....	8 59	
Carried forward.....	$13,667 80	$545,519 99	$253,243 54	$4,108,185 12

	Receipts in January, 1907.		Total Receipts for twelve months ended January 31, 1907.	
Brought forward	$13,667 80	$545,519 99	$253,243 54	$4,108,185 12
Construction of Public Alley No. 701			104 60	
Interest on Construction of Public Alley No. 701,			58 08	
Construction of Public Alley No. 703			4 80	
Interest on Construction of Public Alley No. 703,			2 66	
Construction of Public Alley No. 706	1 86		28 94	
Interest on Construction of Public Alley No. 706	1 03		4 48	
Construction of Public Alley No 804			202 50	
Interest on Construction of Public Alley No.804,			23 13	
Construction of Public Alley No. 901			21 96	
Interest on Construction of Public Alley No. 901,			23 09	
Construction of Public Alley No. 905			6 19	
Interest on Construction of Public Alley No. 905,			5 09	
Construction of Public Alley No. 2001			23 50	
Interest on Construction of Public Alley No.2001,			13 06	
Construction of Robinwood Avenue			601 74	
Interest on Construction of Robinwood Avenue,			76 48	
Construction of Rockford Street			25 44	
Interest on Construction of Rockford Street			14 14	
Construction of Roland Street			403 75	
Interest on Construction Roland Street			64 27	
Carried forward	$13,670 69	$545,519 99	$254,951 44	$4,108,185 12

	Receipts in January, 1907.		Total Receipts for twelve months ended January 31, 1907.	
Brought forward.....	$13,670 69	$545,519 99	$254,951 44	$4,108,185 12
Construction of Roseclair Street.....	35 80		1,109 91	
Interest on Construction of Roseclair Street....	1 50		24 63	
Construction of Rosemont Street.....	.....	.....	91 97	
Interest on Construction of Rosemont Street....	.....	.....	5 40	
Construction of Rosseter Street.....	.....	.....	98 38	
Interest on Construction of Rosseter Street.....	.....	.....	54 65	
Construction of Rozella Street.....	.....	.....	225 51	
Interest on Construction of Rozella Street.....	.....	.....	79 84	
Construction of Ruggles Street.....	.....	.....	196 28	
Interest on Construction of Ruggles Street.....	.....	.....	146 75	
Construction of Seaborn Street.....	44 69		183 76	
Interest on Construction of Seaborn Street.....	36 15		113 42	
Construction of Seymour Street.....	.....	.....	130 95	
Construction of Shafter Street.....	8 25		84 49	
Interest on Construction of Shafter Street.....	4 59		46 93	
Construction of Shepton Street.....	.....	.....	89 24	
Interest on Construction of Shepton Street.....	.....	.....	49 58	
Construction of Shirley Street.....	.....	.....	211 08	
Interest on Construction of Shirley Street.....	.....	.....	140 51	
Construction of Snow Street.....	.....	.....	398 13	
Carried forward.....	$13,801 67	$545,519 99	$258,432 85	$4,108,185 12

	Receipts in January, 1907.		Total Receipts for twelve months ended January 31, 1907.	
Brought forward.....	$13,801 67	$545,519 99	$258,432 85	$4,108,185 12
Interest on Construction of Snow Street.....	.....	.....	47 88	
Construction of South Huntington Avenue ..	.....	.....	634 31	
Interest on Construction of South Huntington Avenue	.....	.....	22 55	
Construction of South Street.....	.....	.....	661 68	
Interest on Construction of South Street.....	.....	.....	28 51	
Construction of Spalding Street.....	200 00		400 00	
Interest on Construction of Spalding Street....	5 00		5 00	
Construction of Spencer Street.....	7 81		354 14	
Interest on Construction of Spencer Street	4 34		87 29	
Construction of Stanley Street.....	.....	.....	14 19	
Interest on Construction of Stanley Street.....	.....	.....	7 88	
Construction of St. Alphonsus Street.....	.....	.....	38 94	
Interest on Construction of St. AlphonsusStreet,	.....	.....	21 71	
Construction of St. Germain Street	.....	.....	13 79	
Interest on Construction of St. Germain Street,	.....	.....	6 90	
Construction of St. Margaret Street.....	56 15		982 56	
Interest on Construction of St. Margaret Street,	2 65		26 23	
Construction of St. Stephen Street.....	.....	.....	26 03	
Interest on Construction of St. Stephen Street..	.....	.....	14 46	
Construction of Storer Street.....	.....	.....	6 43	
Interest on Construction of Storer Street	.....	.....	3 57	
Carried forward.....	$14,077 62	$545,519 99	$261,836 90	$4,108,185 12

	Receipts in January, 1907.		Total Receipts for twelve months ended January 31, 1907.	
Brought forward	$14,077 62	$545,519 99	$261,836 90	$4,108,185 12
Construction of Stratford Street	.....	.....	96 52	
Interest on Construction of Stratford Street	.....	.....	53 70	
Construction of Swallow Street	.....	.....	275 00	
Construction of Telford Street	.....	.....	9 57	
Interest on Construction of Telford Street	.....	.....	5 32	
Construction of Templeton Street	207 83		682 45	
Interest on Construction of Templeton Street	93 22		197 73	
Construction of Thane Street	5 83		23 71	
Interest on Construction of Thane Street	3 24		19 83	
Construction of Tonawanda Street	21 85		176 42	
Interest on Construction of Tonawanda Street,	12 14		97 50	
Construction of Torrey Street	.....	.....	23 16	
Interest on Construction of Torrey Street	.....	.....	24 31	
Construction of Tower Street	91 38		359 47	
Interest on Construction of Tower Street	17 50		67 02	
Construction of Tremont Street	.....	.....	194 60	
Interest on Construction of Tremont Street	.....	.....	76 62	
Construction of Trinity Place	.....	.....	346 77	
Interest on Construction of Trinity Place	.....	.....	54 18	
Construction of Turner Street	.....	.....	326 76	
Carried forward	$14,530 61	$545,519 99	$264,947 54	$4,108,185 12

	Receipts in January, 1907.		Total Receipts for twelve months ended January 31, 1907.	
Brought forward	$14,530 61	$545,519 99	$264,947 54	$4,108,185 12
Interest on Construction of Turner Street	.....	.....	88 28	
Construction of Van Winkle Street	.....	.....	337 32	
Interest on Construction of Van Winkle Street,	.....	.....	111 42	
Construction of Vicksburg Street	.....	.....	166 80	
Interest on Construction of Vicksburg Street	.....	.....	6 82	
Construction of Vinson Street	20 19		658 37	
Interest on Construction of Vinson Street	11 21		119 96	
Construction of Wainwright Street	.....	.....	260 86	
Interest on Construction of Wainwright Street,	.....	.....	176 26	
Construction of Waldeck Street	13 51		240 68	
Interest on Construction of Waldeck Street	7 51		148 70	
Construction of Walter Street	.....	.....	1,813 86	
Interest on Construction of Walter Street	.....	.....	4 93	
Construction of Warner Street	16 10		529 38	
Interest on Construction of Warner Street	8 94		118 63	
Construction of Waterlow Street	.....	.....	35 87	
Interest on Construction of Waterlow Street	.....	.....	19 92	
Construction of Wayland Street	650 28		738 36	
Interest on Construction of Wayland Street	52 99		62 21	
Construction of Wensley Street	73 68		521 47	
Carried forward	$15,385 02	$545,519 99	$271,107 64	$4,108,185 12

	Receipts in January, 1907.		Total Receipts for twelve months ended January 31, 1907.	
Brought forward	$15,385 02	$545,519 99	$271,107 64	$4,108,185 12
Interest on Construction of Wensley Street.....	5 32		143 52	
Construction of Westbourne Street.....	.....	.....	107 16	
Interest on Construction of Westbourne Street,	.....	.....	60 16	
Construction of West Selden Street..... ...	32 72		1,545 55	
Interest on Construction of West Selden Street,	34 99		417 53	
Construction of West Tremlett Street.....	.....	.....	54 26	
Interest on Construction of W. Tremlett Street,	.....	.....	59 95	
Construction of Windermere Road.....	.....	.....	75 37	
Interest on Construction of Windermere Road,	.....	.....	10 02	
Construction of Winthrop Street.....	.....	.....	61 47	
Construction of Wolcott Street.....	.....	.....	913 14	
Interest on Construction of Wolcott Street.....	.....	.....	138 05	
Construction of Woodcliff Street.....	.....	.....	183 85	
Interest on Construction of Woodcliff Street...	.....	.....	91 11	
Construction of Woodlawn Street.....	56 18		920 86	
Interest on Construction of Woodlawn Street..	37 45		225 49	
Construction of Wordsworth Street.....	7 20		135 54	
Interest on Construction of Wordsworth Street,	4 00		77 89	
Construction of Worthington Street.....	.....	.....	304 60	
Interest on Construction of Worthington Street,	.....	.....	169 22	
Carried forward.....	$15,562 88	$545,519 99	$276,802 38	$4,108,185 12

	Receipts in January, 1907.		Total Receipts for twelve months ended January 31, 1907.	
Brought forward	$15,562 88	$545,519 99	$276,802 38	$4,108,185 12
Streets:				
Cambridge Bridge:				
Rents, 1905–1906.....	.....	.....	900 00	
Rents, 1904–1905.....	.....	.....	300 00	
Charlestown Bridge, 1906–1907	.....	.....	1,200 00	
Rents, 1906–1907.....	358 32		988 20	
Rents, 1905–1906.....	.....	.....	121 32	
Sewerage Works:				
1906–1907.....	3,441 47		36,356 44	
1905–1906.....	1,319 15		14,020 75	
1904–1905.....	167 74		11,183 43	
1903–1904.....	351 34		5,928 21	
1902–1903.....	213 92		4,302 20	
1901–1902.....	433 72		7,372 58	
1900–1901.....	619 90		12,143 86	
1899–1900.....	379 89		5,068 66	
Interest on Sewerage Works.....	1,139 82		17,921 84	
Sewers, Blue Hill and other Avenues, 1898–99,	.....	.....	596 01	
Interest on Sewers, Blue Hill and other Avenues,	.....	.....	251 86	
Northern Avenue, Sleeper Street, Rents, 1906–07...	175 00		1,575 00	
Public Lands, Rents.....	.....	.....	16 00	
Public Parks.....	.....	.....	220 80	
Rapid Transit:				
Boston Tunnel and Subway:				
Sale Old Material, 1906–07.....	.....	.....	400 00	
Rents, 1906–1907.....	.....	.....	16,246 30	
Carried forward.....	$24,163 15	$545,519 99	$413,915 84	$4,108,185 12

	Receipts in January, 1907.		Total Receipts for twelve months ended January 31, 1907.	
Brought forward	$24,163 15	$545,519 99	$413,915 84	$4,108,185 12
East Boston Tunnel, Sale Old Material, 1906–1907	.....	.....	358 71	
Home for Consumptives	60 00	.....	60 00	
		24,223 15		414,334 55
SPECIAL FUNDS.				
Duplicate and Overpayments	.....	.....	$8,709 25	
Evergreen Cemetery Trust Fund	.....	.....	569 00	
Mt. Hope Cemetery Trust Fund	$150 00		4,006 50	
Unclaimed money	.....	.....	2 00	
Sale of City Property	.....	.....	200,000 00	
		150 00		213,286 75
GENERAL REVENUE.				
Armories Rents, 1906–07	.....	.....	$12,900 00	
Building Department, 1906–07	$69 50		1,171 40	
City Bank Tax	.....	.....	182,742 31	
City Clerk Department	2,438 70		6,313 55	
City Council Incidentals	.....	.....	107 27	
City Messenger	.....	.....	25 00	
Cemetery Department:				
Bunker Hill Cemetery	5 00		20 00	
Central Cemetery	.....	.....	5 00	
Dorchester North Cemetery	55 00		419 20	
Dorchester South Cemetery	20 00		173 80	
Eustis Street Cemetery	.....	.....	23 75	
Evergreen Cemetery	242 60		3,186 80	
Granary Cemetery	.....	.....	5 00	
Mt. Hope Cemetery	1,720 95		20,096 21	
Bennington Street Cemetery	35 00		285 00	
Copp's Hill Cemetery	.....	.....	14 40	
Carried forward	$4,586 75	$569,893 14	$227,488 69	$4,735,806 42

	Receipts in January, 1907.		Total Receipts for twelve months ended January 31, 1907.	
Brought forward	$4,586 75	$569,893 14	$227,488 69	$4,735,806 42
King's Chapel Cemetery,	.....	.....	8 75	
Phipps Street Cemetery,	8 00		63 00	
South End Cemetery	.....	.....	5 00	
Westerly Cemetery	.....	.....	27 00	
Clerk of Committees	458 00		458 00	
Collecting Department, fees and charges	1,049 28		18,462 40	
Collecting Bank Tax	.....	.....	5,504 07	
Conscience Fund	.....	.....	17 55	
Election Department	.....	.....	54 20	
Fire Department, 1906–1907	214 44		1,884 48	
1904–1905	.....	.....	130 50	
Rents, 1906–1907	12 00		32 00	
Hay Scales	15 65		54 52	
Health Department, 1906–1907	.....	.....	200 42	
Quarantine, 1906–1907	380 00		5,828 50	
" 1905–1906	.....	.....	80 00	
Inspection of Milk and Vinegar	55 00		839 00	
Hospital Department:				
Paying patients	4,696 25		62,898 25	
Sale of old material	175 45		175 45	
Contagious Cases:				
1906–1907	6,183 15		15,419 89	
1905–1906	279 00		7,296 87	
1904–1905	1,120 00		4,046 00	
Insane Hospital Dept.:				
Boston Insane Hospital,				
1906–1907	19,529 94		114,289 86	
1905–1906	.....	.....	26,771 62	
1904–1905	.....	.....	7 00	
1903–1904	.....	.....	148 00	
Carried forward	$38,762 91	$569,893 14	$492,191 02	$4,735,806 42

	Receipts in January, 1907.		Total Receipts for twelve months ended January 31, 1907.	
Brought forward.....	$38,762 91	$569,893 14	$492,191 02	$4,735,806 42
Insane in State Institutions:				
1906–1907.....	.....	.....	678 00	
1904–1905.....	.....	.....	600 00	
1903–1904.....	.....	.....	45 90	
Pauper Institutions Department:				
Boston Almshouse and Hospital 1906–1907....	89 93		2,967 93	
1905–1906.....	.....	.....	1,231 33	
1904–1905.....	.....	.....	614 43	
Almshouse, Charlestown, 1906–1907.....	53 48		258 34	
1905–1906.....	.....	.....	346 99	
1904–1905.....	.....	.....	253 99	
Epileptics, care of, 1906–7	.....	.....	121 19	
Children's Institutions Department:				
Parental School, 1906–07	13 45		28 50	
Suffolk School for Boys..	.....	.....	78 59	
Steamer "Monitor".....	.....	.....	3 99	
Lamp Department, 1906–07	.....	.....	1,513 22	
Rents, 1906–1907.....	75 00		900 00	
Library Department.....	2,855 98		5,854 42	
Licensing Board.....	95 00		896 00	
Liquor Licenses.....	18,099 98		1,486,828 19	
Market Department.....	16 20		171 72	
Mayor's Department.....	950 00		8,990 00	
Music Department.....	.....	.....	400 00	
Overseeing of the Poor...	1,863 96		18,979 46	
Park Department, 1906–1907.....	12 72		799 99	
Rents, 1906–1907.....	295 38		675 21	
Carried forward.....	$63,183 99	$569,893 14	$2,023,428 41	$4,735,806 42

	Receipts in January, 1907.		Total Receipts for twelve months ended January 31, 1907.	
Brought forward	$63,183 99	$569,893 14	$2,023,428 41	$4,735,806 42
Public Celebrations	.....	.....	66 30	
Public Grounds	.....	.....	600 00	
Public Buildings, 1906-07,	42 32		348 25	
Rents, 1906-1907	424 00		2,619 62	
Pedlers	113 87		2,139 14	
Police Department	204 45		26,902 85	
Rents, 1906-1907	.....	.....	300 01	
1905-1906	.....	.....	33 33	
Rents, Miscellaneous :				
1906-1907	27,463 00		116,737 50	
1905-1906	.....	.....	137 50	
Registry Department	254 00		517 25	
Schoolhouse Department, Sale Old Material	.....	.....	257 00	
School Instructors:				
Tuition, 1906-1907	308 56		4,677 80	
Deaf Mutes, 1906-1907	.....	.....	17,735 34	
Dog Licenses	485 00		28,792 00	
Unlicensed Dog	10 00		15 00	
Income on Trust Funds	4 00		536 00	
School Committee, Supplies and Incidentals, 1906-1907	303 62		3,402 92	
Rents, 1906-1907	112 33		543 43	
State Bank Tax	.....	.....	544,902 62	
Streets:				
Bridge Department, 1906-1907	.....	.....	282 33	
Ferry Division, Tolls, etc., 1906-1907	9,244 78		103,872 28	
Rents, 1906-1907	82 17		930 66	
Paving Division:				
Assessments:				
1906-1907	219 30		1,933 63	
Carried forward	$102,455 39	$569,893 14	$2,881,711 17	$4,735,806 42

	Receipts in January, 1907.		Total Receipts for twelve months ended January 31, 1907.	
Brought forward	$102,455 39	$569,893 14	$2,881,711 17	$4,735,806 42
1905–1906	145 25		5,959 23	
1904–1905	201 59		1,718 66	
1903–1904	.....	.....	294 15	
1902–1903	.....	.....	479 24	
1901–1902	.....	.....	5 00	
1899–1900	25 97		25 97	
Sale of horse, 1906–07	.....	.....	100 00	
Sale of Material, 1906–1907	.....	.....	235 06	
Interest on Paving Division	4 70		128 60	
Sanitary Department:				
1906–1907	10,560 38		13,291 32	
1905–1906	.....	.....	1,455 14	
1904–1905	.....	.....	36 85	
Fort Hill Wharf, Rents, 1906–1907	102 00		877 00	
Hecht's Wharf, Rents, 1906–1907	15 00		150 00	
Sewer Department:				
Assessments, 1906–1907	.....	.....	45 00	
" 1905–1906	.....	.....	244 80	
" 1903–1904	.....	.....	75 23	
" 1902–1903	.....	.....	8 10	
" 1901–1902	.....	.....	103 50	
Entrance Fees, 1906–07,	60 56		3,567 52	
Conveying Sewerage, 1906–1907	.....	.....	9,507 95	
Labor, etc., 1906–1907	45 75		446 80	
" " 1901–1902	82 80		82 80	
Sale of Manure, 1906–07	.....	.....	10 00	
Rents, 1906–07	.....	.....	180 00	
Carried forward	$113,699 39	$569,893 14	$2,920,739 09	$4,735,806 42

	Receipts in January, 1907.		Total Receipts for twelve months ended January 31, 1907.	
Brought forward.....	$113,699 39	$569,893 14	$2,920,739 09	$4,735,806 42
Interest on Sewer Department.....	.....	.....	31 07	
Street Cleaning and Watering Department:				
Street Cleaning Division, 1906–1907.....	102 00		1,284 96	
1905–1906.....	.....	.....	443 28	
Street Watering Division, 1905–1906.....	.....	.....	105 63	
Soldiers' Relief.....	.....	.....	134,947 18	
Street Railway Tax.....	.....	.....	419,963 78	
Corporation Tax.....	.....	.....	1,026,887 72	
Corporation Bank Tax....	.....	.....	20,170 30	
Excise Tax.....	.....	.....	74,521 59	
Taxes from State:				
1904.....	.....	.....	4,560 00	
1905.....	.....	.....	4,800 00	
1906.....	.....	.....	4,770 00	
Taxes, 1906.....	677,097 11		17,841,681 46	
Taxes, 1905.....	93,504 68		2,169,074 47	
Taxes, 1904.....	2,809 76		249,810 50	
Taxes, 1903.....	605 40		4,908 35	
Taxes, 1902	195 88		905 35	
Taxes, 1901.....	.....	.....	412 25	
Taxes, 1900.....	.....	.....	105 39	
Taxes, 1899.....	8 55		16 55	
Taxes, 1898.....	.....	.....	4 00	
Interest on Taxes.....	12,266 82		107,446 94	
Weights and Measures....	1,043 38		5,629 93	
Street Watering Tax, 1900.	.....	.....	2 16	
Treasury Department	.....	.....	13 74	
Town of Brookline.....	.....	.....	27 03	
		901,332 97		24,993,262 72
Carried forward.....	.....	$1,471,226 11	.....	$29,729,069 14

	Receipts in January, 1907.		Total Receipts for twelve months ended January 31, 1907.	
Brought forward	.....	$1,471,226 11	.....	$29,729,069 14
COUNTY OF SUFFOLK.				
Fines, Fees and Costs	$18,864 02		$160,338 19	
House of Correction, Deer Island:				
Labor, sale of Material, etc.:				
1906–1907	281 87		2,307 85	
1905–1906	.....	.....	934 79	
1904–1905	.....	.....	54 21	
1903–1904	.....	.....	28 50	
Pedlers	.....	.....	616 00	
		19,145 89		164,279 54
Total amount received and paid to City Treasurer	.....	$1,490,372 00	.....	$29,893,348 68

ALLIED PRINTING TRADES UNION LABEL COUNCIL BOSTON, MASS.

[Document 63 — 1907.]

REPORT OF COMMITTEE ON NEW DIVISION OF WARD 20 INTO VOTING PRECINCTS.

In Board of Aldermen, February 25, 1907.

The special committee of the Board of Aldermen appointed to prepare a plan for a new division of Ward 20 into voting precincts, having considered the subject, respectfully recommend the passage of the accompanying order.

For the committee,

Tilton S. Bell,
Chairman.

Report accepted.

Ordered, That a new division into voting precincts be made of Ward 20, and said precincts are hereby constituted as follows:

Fifteen Precincts — 9,652 Voters.

Precinct One. — All that part of said ward lying within the following described line: Beginning at the intersection of the centre lines of Greenwich and Freeport streets; thence by the centre lines of Freeport street, Dorchester avenue, Hancock and Pleasant streets, Savin Hill avenue, to the centre line of the location of the Old Colony system of the New York, New Haven & Hartford Railroad; thence by said centre line of location to its intersection with Columbia road; thence by said Columbia road to the harbor line; thence by the harbor line to Greenwich street extended; thence through the centre of Greenwich street extended to the point of beginning — 696 voters.

Precinct Two. — All that part of said ward lying within the following described line: Beginning at the intersection of the centre lines of Savin Hill and Dorchester avenues; thence by the centre lines of Dorchester avenue, Harbor View and Newport streets and Crescent avenue, to the centre line of the location of the Old Colony system of the New York, New Haven & Hartford Railroad; thence by the said centre line of location to its intersection with Savin Hill avenue to the point of beginning — 729 voters.

Precinct Three. — All that part of said ward lying within the following described line: Beginning at the intersection of the centre lines of Dorchester avenue and Savin Hill avenue; thence by the centre lines of Savin Hill avenue, Sawyer avenue, Cushing avenue, Salcombe street, Stoughton street and Columbia road, to Edward Everett square; thence through the centre lines of East Cottage street, Crescent avenue, Newport street, Harbor View street and Dorchester avenue to the point of beginning — 652 voters.

Precinct Four. — All that part of said ward lying within the following described line: Beginning at the intersection of the centre lines of Savin Hill avenue and Pleasant street; thence by the centre lines of Pleasant street, Hancock street, High street, Church street, Bowdoin street, Quincy street, Columbia road, Stoughton street, Salcombe street, Cushing avenue and Sawyer avenue to the point of beginning — 717 voters.

Precinct Five. — All that part of said ward lying within the following described line: Beginning at the intersection of the centre lines of Dorchester avenue and Adams street; thence through the centre lines of Adams street, Homes avenue, Draper street and Bowdoin street to Eaton square; thence through the centre lines of Church street, High street and Hancock street to Dorchester avenue; thence through the centre line of Dorchester avenue to Freeport street; thence through the centre line of Freeport street to the ward line; thence by said ward line through Greenwich street and Dorchester avenue to the point of beginning — 672 voters.

Precinct Six. — All that part of said ward lying within the following described line: Beginning at the intersection of the centre lines of Geneva avenue and Bowdoin street; thence through the centre lines of Bowdoin street, Draper street and Homes avenue to Adams street; thence by the centre lines of Adams street and Dorchester avenue to the intersection of the centre line of the location of the Shawmut branch of the New York, New Haven & Hartford Railroad; thence by the said centre line of location to its

intersection with Geneva avenue; thence through the centre line of Geneva avenue to the point of beginning — 760 voters.

Precinct Seven. — All that part of said ward lying within the following described line: Beginning at the intersection of the centre lines of Park street and Washington street; thence by the centre lines of Washington street, Bowdoin street and Geneva avenue to the centre line of the location of the Shawmut branch of the New York, New Haven & Hartford Railroad; thence by said centre line of location to its intersection with the centre line of Park street; thence by the centre line of Park street to the point of beginning — 598 voters.

Precinct Eight. — All that part of said ward lying within the following described line: Beginning at the intersection of the centre lines of Dorchester avenue and Centre avenue; thence by the centre lines of Centre avenue, Centre street, Washington street and Park street to the centre line of the location of the Shawmut branch of the New York, New Haven & Hartford Railroad; thence by said centre line of location to its intersection with the centre line of Dorchester avenue; thence by said centre line of Dorchester avenue to the point of beginning — 693 voters.

Precinct Nine. — All that part of said ward lying within the following described line: Beginning at the intersection of the centre lines of Washington street and Talbot avenue; thence by the centre line of Talbot avenue to the centre line of the location of the Midland Division of the New York, New Haven & Hartford Railroad; thence by said centre line of location to its intersection with the centre line of Harvard street; thence by the centre lines of Harvard street, School street and Washington street to the point of beginning — 591 voters.

Precinct Ten. — All that part of said ward lying within the following described line: Beginning at the intersection of the centre lines of the location of the Midland Division of the New York, New Haven & Hartford Railroad and the ward line; thence by said ward line through Talbot avenue and Blue Hill avenue to the centre line of McLellan street; thence by the centre lines of McLellan street, Bradshaw street, Glenway street and Harvard street to the centre line of the location of the Midland Division of the New York, New Haven & Hartford Railroad; thence by the said centre line of location to the point of beginning — 617 voters.

Precinct Eleven. — All that part of said ward lying within the following described line: Beginning at the intersection

CORPORATION COUNSEL'S OPINION AS TO LEGALITY OF ALLOWING ERECTION OF BILLBOARDS ON CITY PROPERTY, ETC.

City of Boston,
Law Department, February 12, 1907.

To the Honorable Board of Aldermen, City Hall, Boston:

Gentlemen, — Your order of January 28, 1907, asking my opinion as to the following questions, was received:

1. "Whether the Mayor, Superintendent of Streets or any other municipal official has a legal right to grant permits for, or allow without permits, the erection and use of billboards on municipal property, the same to be used for commercial purposes, with or without recompense to the city."

2. "Whether the Mayor, Superintendent of Streets or any other municipal official has a legal right to grant permits for, or allow without permits, the erection and use of billboards on boundary lines between the city's property and the city's streets and sidewalks, the same to be used for commercial purposes, with or without recompense to the city."

3. "Whether the Mayor, Superintendent of Streets or any other municipal official has a legal right to grant permits for, or allow without permits, the erection and use of billboards for commercial purposes, with or without recompense to the city, between private property and the city's streets and sidewalks, or in a street or sidewalk in connection with a space occupied temporarily for building purposes."

My answer to question No. 1 would depend upon the nature of the property which the Mayor or some city official had charge of. Under the city charter, all the executive

business of the city is to be transacted by the heads of the departments under the direction of the Mayor, and certain departments have been given by ordinance charge of certain portions of municipal land and real estate belonging to the city. If real estate in charge of a department is owned by the city and not dedicated by the statute under which it is acquired to some particular use, such permits could be granted by the officer in charge. If such lands have been acquired by eminent domain for a certain public use, the land can only be used for the public purpose for which it was acquired.

As I understand question No. 2, my answer to the first question would apply to this.

As to the third question, in my opinion, the streets being the property of the Commonwealth, no city official has a right to grant the use of them or any portion of them to anyone for a private business, whether that business be selling articles or putting up billboards and posters, as the billboards inquired of in this question would necessarily be either on private land or in the streets attached to temporary structures put up by abutters. I do not see how, without the consent of the abutters, any advantage could be taken of such a permit if one were given, and such billboards, if erected or placed, would really be erected or placed by permission of the abutters, and not by reason of any permit granted by any officer of the city.

Yours respectfully,

THOMAS M. BABSON,
Corporation Counsel.

IN BOARD OF ALDERMEN, February 25, 1907.

Ordered to be printed and placed on file.

EDWARD J. DONOVAN,
City Clerk.

ALWAYS BUY THE UNION LABEL TRADES UNION COUNCIL BOSTON 1888 21

[Document 65 — 1907.]

MESSAGE OF THE MAYOR

RELATIVE TO

REPORT OF THE COMMITTEE ON IMPROVEMENTS OF THE BOSTON SOCIETY OF ARCHITECTS.

City of Boston,
Office of the Mayor, March 7, 1907.

To the City Council:

I transmit herewith, in order that it may be placed officially before your body for examination and for any action which may be deemed expedient by you, a copy of the recent Report of the Committee on Municipal Improvements of the Boston Society of Architects. While this report, handsomely published with instructive illustrations at the expense of various representative organizations, is only presented as a "study of subjects of public concern" — none of the proposed improvements which it outlines having yet been endorsed either by the committee or by the Society of Architects — I regard its publication as an important step toward the more intelligent municipal development of this city. It affords an example of broad-minded civic spirit which other organizations might emulate with great advantage to the public. Taking the report for what it pretends to be, namely, a preliminary study of various possible improvements, it should at least awaken our citizens to the need of having the lines of the future development of Boston, as a great seaport, as a centre of commerce and as an attractive place of residence, planned as far ahead as possible by the best trained ability which we can command. We cannot afford to remain behind Washington, New York and Cleveland in such an important matter.

A contribution of this character by a body of trained professional men toward a thorough study of the present and future needs and opportunities of this city, in respect to municipal and metropolitan improvements, is certainly worthy of our attention.

I have examined the contents of this publication with great interest, and it seems to me proper that the merits and the feasibility of the various interesting projects, some old and some new, which are set forth, should receive official consideration. No report relating to the development of Boston has been made public for a long time so comprehensive in its scope and so ambitious in its suggestions. It is prepared by men who are not afraid to think in millions in planning for the future of a corporation having a first lien upon over a billion dollars of real estate assets; few of their proposals may be practicable of execution at the present time, but the broad-minded spirit in which they are conceived and presented is well worthy of recognition. Certainly no such document has dealt with the general subject of municipal improvements with a larger faith in the possibility of continued progress toward making Boston, to quote its own language, "more convenient for its inhabitants, better adapted for commerce and more beautiful in appearance." The publication of this report at the present time, when the financial condition of the city is receiving so much attention, is an encouraging indication that at least one important body of professional men does not believe that we are precluded from making other great public improvements in the future, provided that these are well planned and promise a large benefit to the community. While the present condition of our municipal finances requires us to give the first place to economic considerations, it should not be forgotten that even the beauty of a city, intangible as it may seem from the standpoint of the assessor, is nevertheless among its assets which have a value in dollars and cents; and the convenience of a city as a place of residence, including as this does so many different elements, has a distinct relation to the growth of its population and of its valuation.

The property owners and taxpayers of Boston may well be compared to the stockholders in a corporation owning assets of enormous value, but encumbered by a heavy bonded indebtedness. As our municipal corporation has still ample borrowing credit, the real question is whether any proposed expenditure will increase the total net value and productive capacity of our assets. If in the past an undue proportion

of the proceeds of our loans and taxes has been devoted to non-productive purposes, we can adopt a sounder economic policy in the future. We certainly have no margin for wasting public money; but the very fact that we are already heavily indebted may well be considered as an argument in favor of the making of such further municipal investments as will add to the earning capacity, and therefore to the tax-paying ability, of our citizens.

We have made enormous expenditures for purposes relating to residential development or designed to promote the convenience and health of our citizens; other enormous expenditures for these purposes have been made for us by metropolitan commissions — our share of the debt thus imposed upon the metropolitan district, purely by legislative authority, now amounting to over forty-three million dollars. It may well be found to be the case that in order to enable us to carry this existing burden without undue financial strain we must go on and make such further municipal investments, of a directly productive nature, as careful investigation may show to be desirable from a business standpoint. If for instance ten million dollars would greatly improve our port facilities and add largely to our maritime business, besides bringing in some direct return, the city, in my opinion, could afford to make the investment — indeed, could not afford to miss the opportunity of making it.

CLASSIFICATION OF IMPROVEMENTS.

It seems to me convenient to classify the proposals set forth in this report under three headings: (1) those relating to commercial or business development, (2) those relating to residential development or the convenience of our citizens, and (3) those which are designed to add to the beauty or attractiveness of Boston. Of course some of the proposals which are outlined relate to more than one of these headings.

The important proposals coming under the first heading are those for the construction of a system of docks in the Old Harbor on the south side of the South Boston peninsula; for the filling of the South bay; for a better connection between Cambridge and Causeway streets; and for the widening and extension of Commercial street. The question of the use which should be made of the old terminal property of the Providence railroad at Park square, which is briefly discussed in the report, but as to which no recommendation is made, also comes under this heading.

The plans coming under the second heading are those dealing with the proposed inner and outer belt line boulevards, to cross and connect our present radiating boulevards; the proposed Old Colony avenue, to run from the new Cove street bridge on Dorchester avenue to Neponset avenue; the development of the Fenway and adjacent lands; and the extension of Arlington street to Copley square.

Under the third heading we have the project of constructing an island in the Charles river basin (though this might also be classed under the second); the formation of a square at the junction of Commonwealth avenue and Arlington street; the connection of the latter street with the Charles river embankment; the re-laying out of Copley square; and the improvement of Dorchester Heights.

The proposals brought forward may also be classed as those which are metropolitan in their nature, either as requiring authority for their execution to be obtained from the State, or as calling for the financial co-operation of the State or of the metropolitan district; and those which are purely municipal, requiring authority for their execution only from the city government, and necessarily paid for wholly from the city treasury. The proposed system of docks, the filling of South bay, the outer belt line boulevard, Old Colony avenue and the island in the Charles river seem to me for one reason or another to fall properly within the category of metropolitan improvements; the others are clearly purely municipal.

Of these various proposals the only ones of which the report presents any carefully elaborated studies are those relating to the dock system at South Boston, to the belt line boulevards, to the improvement of the Fenway, and to the island in the Charles river. Most of the other projects are only dealt with briefly, and not as suggestions originated in the report, but as proposed public improvements which are deemed worthy of serious consideration.

It will be generally admitted that the class of improvements which the municipal authorities and the people of Boston are most disposed to consider at the present time are those which relate to our commercial and business development, including, of course, under this heading all questions relating to transportation.

SOUTH BOSTON DOCKS.

The experience of the great European ports of Hamburg and Antwerp in dealing with the dock problem is set forth for our benefit in a most instructive manner. We are

told that the City of Hamburg, which has far less natural advantages as a port than Boston, began in 1882 — when it had less than half the present population of this city — expenditures upon docks which amounted in eighteen years to nearly fifty million dollars; that largely as a result of these expenditures for a modern port equipment Hamburg raised her position as a shipping centre from the fifth city in the world to the first; and that in the twenty-two years succeeding the beginning of this policy her population nearly trebled. These points should have a decided interest for our citizens. The fact that the Belgian government has appropriated fifty-three million dollars for constructing and equipping with docks a complete new harbor at Antwerp is also an example which we may well bear in mind. The point which the report brings out that a modern pier system of the first class is impracticable both at New York and at Philadelphia should also act as an incentive to us to improve our superior advantages.

The final working out abroad of the type and plan of a dock system best adapted for the requirements of modern maritime commerce — requirements which have been altogether changed by the development of transportation both by railroad and by steamship even within the last twenty years — should afford to Boston, with her magnificent harbor, an opportunity to profit enormously by the experience of other cities without paying for their costly mistakes.

It now seems to be established by foreign experience that the most economical system of trans-shipping from land to water, and *vice versa*, and of handling and storing large quantities of goods, is afforded by the wide pier extending far out, three-quarters of a mile or more, into the harbor, equipped with railroad tracks, overhead travelling cranes and ample warehouses. The adoption by a seaport of the best system of this character is simply analagous to the installing of the latest improved machinery by a mill. The cost of the transfer of freight from railroad car to steamship, and *vice versa*, and the time occupied in such transfer, are factors of great importance in the rivalry of ports. The length of the haul from the point of origin of freight to the point of shipment upon the seaboard, and the freight rate, are, of course, other important factors. These are largely fixed for us by our geographical position; but the facilities which Boston affords for quick and economical trans-shipment can be, thanks to what nature has done for us in our harbor, whatever we choose to make them. The theory of this report, which certainly seems a sound one, is that if we provide, as we can

do, better trans-shipping facilities than any other American port, this advantage will bring us a great deal of commerce which would otherwise go elsewhere.

If it is objected that Boston has at present sufficient dock facilities for all of the foreign commerce which she can now secure, and this is by no means certain, this fact furnishes no conclusive argument against planning and providing for such a system of docks as this report proposes, and beginning their construction within a reasonable period. Until we have the best port facilities we cannot know how much additional business they would bring to us. A railroad system feels justified in making an expenditure of a hundred million dollars, as the Pennsylvania Railroad is now doing at New York, to take care of the future needs and growth of its business and to make the handling of such business quicker and more economical; much more is a great seaport like Boston justified in having a reasonable degree of faith that the provision of the best possible facilities upon the water front is bound to bring new business. Quite a number of foreign ports have exhibited such faith by the making of larger expenditures than Boston would have to do, even if the full plan covering nine piers and immense warehouse accommodations were carried out. The channel must be constructed before the stream of commerce can be expected to flow through it. The faith in our future as a seaport which the Federal Government is now showing by the millions of dollars which it is expending in deepening and widening the approaches to our harbor should be met by at least an equal faith on the part of our own merchants and taxpayers; and this should be shown by a willingness to have the city provide the best possible port facilities, if thorough investigation shows that municipal action is needed to secure such facilities.

The study of the proposed South Boston dock system contained in this report is a most interesting one, and should be examined by every citizen who is concerned in seeing our city put in possession of really modern port facilities — and there is no better way of making Boston busier and bigger. Of course before any final conclusion is arrived at there must be full consideration of the relative advantages of South Boston and of East Boston as the site of a modern dock system.

I fully agree with the opinion expressed that the location of the Old Harbor is so central and advantageous — only a little over two miles from City Hall — that its use for wharves or docks must come in the future. When the time will arrive for such use, and how near this is at hand, is a question upon which opinions may well differ; but it seems

to me that the consideration of this project is not premature even to-day. Doubtless years of study and preparation and of the education of public opinion would in any case be required before any definite action could be taken.

While the plan outlined in the report proposes the construction of a series of nine parallel piers, starting from a point five hundred feet outside the Strandway and extending out into the Old Harbor for a distance of a mile, of course this whole dock system need not be constructed at once. Starting with a single pier of somewhat shorter length, this can be lengthened, and more piers can be added, from time to time as the needs of commerce require. All that is necessary for a beginning is to construct one pier and make proper railroad connections; this is quite easy in respect to the tracks of the Old Colony division of the New York, New Haven & Hartford Railroad, though it seems to involve serious, but it is to be hoped not insuperable, difficulties in respect to connections with other railroads. Of course this whole plan is so closely related to the railroads entering the city that their co-operation would be essential for its satisfactory execution; the first step should be to induce them to join with some public authority in making a thorough investigation of the situation. The more we consider the possibilities of developing Boston as a seaport the more evident does it become that the railroads hold the key to the situation. Some way must be found not only of getting them to perform their full duties as carriers of goods and passengers, but of enlisting their active interest in the enlargement of our foreign commerce.

The objection will doubtless be made that the proposed plan would destroy the character and value of the Strandway along the shore of South Boston, upon which the city has spent so much money, as well as of the adjacent beach. One answer in my opinion is that the value of the Strandway as the end of a chain of boulevards connecting the Public Garden with the Marine park and Castle island would largely remain, even if some of its attractions were lost through the moving of the shore line five hundred feet further out, as proposed; and amply sufficient beaches for bathing purposes could be left between the shore ends of the piers, which are to be four hundred feet apart. The Old Colony tracks could be brought to the proposed docks without crossing Columbia road or the Strandway. But the conclusive answer to the above objection is that if the fundamental commercial requirements of the city conflict anywhere with considerations of convenience or beauty, the latter should be subordinated.

FILLING OF SOUTH BAY.

The plan of filling the South bay, which is presented in connection with the proposed South Boston docks, is no new one; but it has special attractions in such a connection, both from the standpoint of possible economy in securing the filling material — which it is proposed to pump from the Old Harbor as that is dredged — and on account of the greater value of the land when filled, owing to its proximity to the new docks. Probably it would be advisable for commercial and drainage purposes to leave a channel or canal open to the head of the bay. The recent location of the new freight yard of the New York, New Haven & Hartford Railroad on Southampton street strengthens the argument in favor of the filling. The value to the development of the city of creating in this very central location such a large additional area of good building land for commercial or industrial purposes would certainly be very great. I believe that it might be found that under present conditions the filling of the South bay could be made a profitable operation to undertake on public account, even independently of the plan of constructing docks at South Boston. Indeed the filling is constantly in progress, and to-day the area of flats and water probably does not exceed one half of what it once was. The report states the area available for filling as 600 acres, but I cannot understand how such a large area is arrived at. The chief surveyor of the Street Commissioners' office furnishes me a plan showing a total unfilled area above Dover street of only about 150 acres.

While it would be necessary to secure the co-operation of the Commonwealth in connection with carrying out either of the above projects, owing to its ownership of the shore below low water mark as well as for other reasons, I believe that it would be well worth while for the city to make a full preliminary study of this filling plan, with careful estimates of cost, and that a special appropriation should be made if necessary to cover the expense of such investigation. I have instructed the City Engineer to undertake this work. The portion of South bay lying to the south of Southampton street should first be filled, and this could be undertaken independently of the larger question of filling the rest of the bay.

CONNECTION BETWEEN CAMBRIDGE AND CAUSEWAY STREETS.

A better connection between the corner of Charles and Cambridge streets and Causeway street is greatly needed, and

I am inclined to agree with the opinion expressed in the report that "the expense of such a thoroughfare would not be great relative to its utility." I do not believe that it would be practicable to lay out such a new street from the end of the new Cambridge bridge to Causeway street, as suggested in the report, or that it would be necessary to go to such a great expense. Such a new street could be put through very much more cheaply if it started higher up on Cambridge street, but before any heavy grade is reached. Causeway street would have to be widened between Leverett and Wall streets; beyond this it is 60 feet wide. It does not seem to me necessary that the new street should be as much as 80 feet wide, as suggested in the report. I believe that 60 feet would be sufficient.

EXTENSION OF COMMERCIAL STREET TO THE CHARLESTOWN BRIDGE.

The need for a direct teaming thoroughfare across the old part of the city has long been discussed, and must be admitted; but the financial and other obstacles which have thus far prevented the opening of such a thoroughfare still exist. The report estimates the cost of this proposed improvement at three million dollars. As experience shows that the city nearly always has to pay considerably more than the assessed valuation for down-town real estate taken for public purposes, the cost would probably exceed this figure. But this improvement is of so much importance from a business standpoint that some way should be found to carry it through.

PARK SQUARE TERMINAL.

It is significant of the difficulties which have been met with in finding any feasible and profitable use of this property for other than railroad purposes that this report admits that none of the numerous studies for this object laid before the committee seemed to it wholly satisfactory. The great disadvantages to the city of having this important tract of sixteen acres lie idle are strongly set forth, but without the suggestion of any definite plan for its utilization. Since the report was prepared, the proposal for the transfer of this property to the Boston & Albany Railroad Company, thus resuming its use for railroad terminal purposes, has come definitely before the public and has received a great deal of discussion. The thought which I have given to the matter

since it has been under debate leads me to recognize two points in the situation which seem to be quite clear — first, that this property is not only far better adapted for railroad purposes than for other uses, but that it is exceedingly difficult to get it disposed of and satisfactorily developed for any other uses; second, that if the South station and its track approaches are not and cannot be made adequate, not merely for the traffic of to-day, but for that of the not distant future, then the Park square terminal property should be preserved for railroad uses, as it obviously offers the nearest and most available means of taking care of what may be called the overflow traffic of the South station.

The fact that the Park square station is only a few feet distant from the subway entrance on the Public Garden will give to passengers using this station quick transit to or from the North station and intermediate points on the Tremont-street subway. If the subway is extended from Park street under Winter and Summer streets to the South station — and I believe that this will be done before many years — such Park square passengers will also have quick transit to or from the South station and intermediate points. A bill introduced upon my petition is pending before the present Legislature providing for the construction of such subway from Park street to the South station.

The city is vitally interested both in the transportation and in the real estate aspects of this question. In my opinion the governing consideration, even from the municipal standpoint, should be the convenience of the passengers whose terminal station would have to be removed from the South station to Park square; and I think that discussion has shown that for a majority of such passengers this would not be diminished. But the removal of the blight upon a considerable district caused by the disuse of such an important property as that at Park square is also an argument entitled to no small weight. The difficulty has not arisen from the fact that the planning of the South station and its approaches was inadequate from the data available when it was constructed, but because a wholly unexpected and unexampled increase of traffic has taken place in the short period since it was completed. If it is admitted that the South station must soon be relieved in some manner, I cannot see any plan which seems as feasible and advantageous, alike from the point of view of the railroads and of their passengers, as that of making use of the Park square terminal; and such use would certainly prove of great benefit from a real estate standpoint and would increase valuations in this district.

Before it is decided that this property should be transferred to the Boston & Albany Railroad for its sole ownership and use, I believe that another alternative should be considered: that is the plan of having it acquired by the Boston Terminal Company and used as an annex of the South station. In this way the Park square property might be used for certain trains and the South station for others, as might be found most convenient, without regard to the question of which railroad company was operating a given train.

BELT LINE BOULEVARDS.

Boston is very well provided with radial boulevards or avenues; such streets as the new Cambridge bridge and its continuation by way of Main street and Massachusetts avenue in Cambridge, as Commonwealth and Brighton avenues, Beacon street and Brookline avenue, Huntington avenue, Columbus avenue, Tremont street, Washington street, Blue Hill avenue and Dorchester avenue, afford us, as the report recognizes, reasonably direct lines of communication from the business portion of the city to the outlying centres of population. These radial avenues, corresponding to the spokes of a wheel, are of more importance than belt lines corresponding with the rim; but undoubtedly one or more belt lines, such as suggested, would be a decided convenience and would tend to knit the different sections of the city more closely together. Good facilities of communication between the outlying sections of the city are undoubtedly lacking at the present time, and as population grows the need of such belt lines will be more and more felt. By utilizing existing streets as far as possible, and only filling in the necessary connecting links, the expense of constructing such avenues should not be out of proportion to their public utility.

The inner boulevard proposed in the report, extending from Andrew square, South Boston, to the Cottage Farm bridge over the Charles river, would have to be constructed and paid for by the city as a purely municipal expense, and probably its cost would be very considerable. The suggestion is worthy of close study, and the cost should be carefully estimated.

The line of the proposed outer boulevard, which has long been contemplated by the city authorities, extending from Field's Corner, Dorchester, to Allston, a distance of nearly six miles, and also, if deemed advisable, crossing the Charles river by a new bridge to Central square, Cambridge, has been carefully studied, and it seems to me to be very

well located. It should be recognized that the increasing use of the automobile, not only for pleasure, but for all sorts of commercial purposes, increases the utility, and therefore tends to justify the cost, of an avenue of this character.

It would presumably follow the line of the following streets, starting from the Field's Corner terminus: Adams street, Quincy street, Townsend street, Marcella street, Ritchie street, Heath street, South Huntington avenue and Huntington avenue (in Boston), Boylston street, Washington street, Harvard street (in Brookline), to Coolidge's Corner, then Harvard street (again in Boston) to Commonwealth avenue in Allston, and thence, if desired, by Harvard avenue to Cambridge street. Only a few hundred feet of new street would have to be laid out on this line. Most of the streets named are, however, only 40 feet in width, and the chief expense would be in the widening of these streets to 80 feet. I have requested the Street Commissioners to prepare a careful plan of this whole boulevard, and I transmit herewith a sketch plan showing its route as above suggested.

If it is believed that the use of such a boulevard would warrant its cost, it should be regarded as a metropolitan rather than a purely municipal improvement, and paid for by the metropolitan district. Its great use would be as a direct connection, avoiding the necessity of passing through the crowded central portion of Boston, between Cambridge and the territory to the north and west of that city and Milton and Quincy, and the territory lying beyond them to the south. Its construction at the expense of the metropolitan district — although judging by the past the bulk of the expense would be assessed upon Boston — would give us, through that portion of the cost assessed upon other municipalities, some small compensation for the large assessments imposed upon us on account of the construction by the Metropolitan Park Commission of pleasure boulevards not a foot of which lie within the limits of this city. Such a boulevard should also have a large influence toward improving the value and the development of the residential property along or nearly adjacent to its location, and a substantial benefit assessment should therefore be levied and realized in connection with its construction.

Old Colony Avenue.

The project of constructing a new avenue from the end of the new Cove-street bridge by way of Dorchester avenue and the old roadbed of the Old Colony railroad to Savin Hill,

and thence to a point on Neponset avenue, seems to me to have a great deal of merit, although it involves quite a heavy expense; it is probably only a question of time when such an avenue will be constructed.

It can be authoritatively stated that one of the considerations in favor of the plan adopted for the abolition of the former dangerous grade crossing at Dorchester avenue, was that it left the city in possession of an admirable location for a future avenue which would be of much importance to Dorchester and to the territory south of Boston. This avenue should also be classed and paid for as a metropolitan improvement when the time comes for its laying out and construction.

The estimated expenditure seems a large one, and I do not see the need of having the boulevard 120 feet wide from Kings square to Crescent avenue, when it can only be 80 feet wide from that point into the city. It should be remembered also that wide boulevards involve proportionately greater expense for maintenance, which becomes, as the street surface wears out, a heavy tax upon the city. I transmit herewith a plan showing the proposed avenue laid out at the 80-foot width.

I may refer here to a project which is not referred to in the report, bnt which is well worthy of serious consideration, and is provided for by a bill now pending before the Legislature, namely, the proposed improvement of Centre and Washington streets in West Roxbury.

DEVELOPMENT OF THE FENWAY.

The Fenway at present constitutes too much of a barrier, and it should be crossed by one or more new streets, as proposed by the report. Its suggestions in this respect, and also as to re-locations of existing streets, have a great deal of merit, and as this district seems destined to become one of the finest residential neighborhoods of the city, adding largely to its taxable valuation, it is certainly important that the laying out of these streets should be made as adequate and satisfactory as possible before further building takes place. The important buildings already constructed or located on the south and west of the Fenway largely fix the character and lines of the best street development, and these buildings should be given sufficient and attractive connections with the centre of the city. These proposed improvements are wholly municipal, and I fear that it may be very difficult to find the money required to carry them out.

Extension of Arlington Street.

The project of extending Arlington street to Copley square, as outlined in the report, presupposes the development of the Park square railroad terminals for some other use than for railroad purposes, thus permitting new streets to cross them; but it seems to me, as stated above, that this property should be held for the use for which it was originally acquired. If this objection is ignored, the proposal has some strong points in its favor, but hardly seems to me practicable of execution. Unless Copley square were accepted in advance as the best site for a new City Hall — and this does not seem to me likely — I doubt whether the advantage from the standpoint of developing real estate would compensate for the cost of this improvement.

An Island in the Charles River.

Perhaps the most striking proposal in the report is that of forming an island of considerable size, which would be crossed at about its centre by Harvard bridge, in the Charles river basin. The æsthetic arguments which are so forcefully presented in favor of the construction of such an island seem sound and unanswerable, and the comparison with the dimensions of similar open spaces of water in foreign cities is very instructive. That the beauty of the basin would be greatly enhanced by a well designed island, particularly if it were used as the site of monumental buildings, seems to me very plain. The project may seem at first too ideal to be practicable of execution; but it is by no means sure that a thorough study of the problem, with estimates of the cost of construction and of the real estate value of the proposed island, would show this to be the case. A building area of 1,750,000 feet, such as proposed by the first island plan, in such a central and magnificent location should certainly have a great pecuniary value.

If the material for filling were obtained from the basin itself by modern methods of dredging, it is not at all certain that the cost would be prohibitory, or indeed that the value of the newly made land might not even exceed in time the cost of construction. The ashes which could be economically delivered at this point would also in a period of years supply a large quantity of free filling. This interesting proposal has been sufficiently studied in the report from an æsthetic and an architectural point of view to make it desirable to take

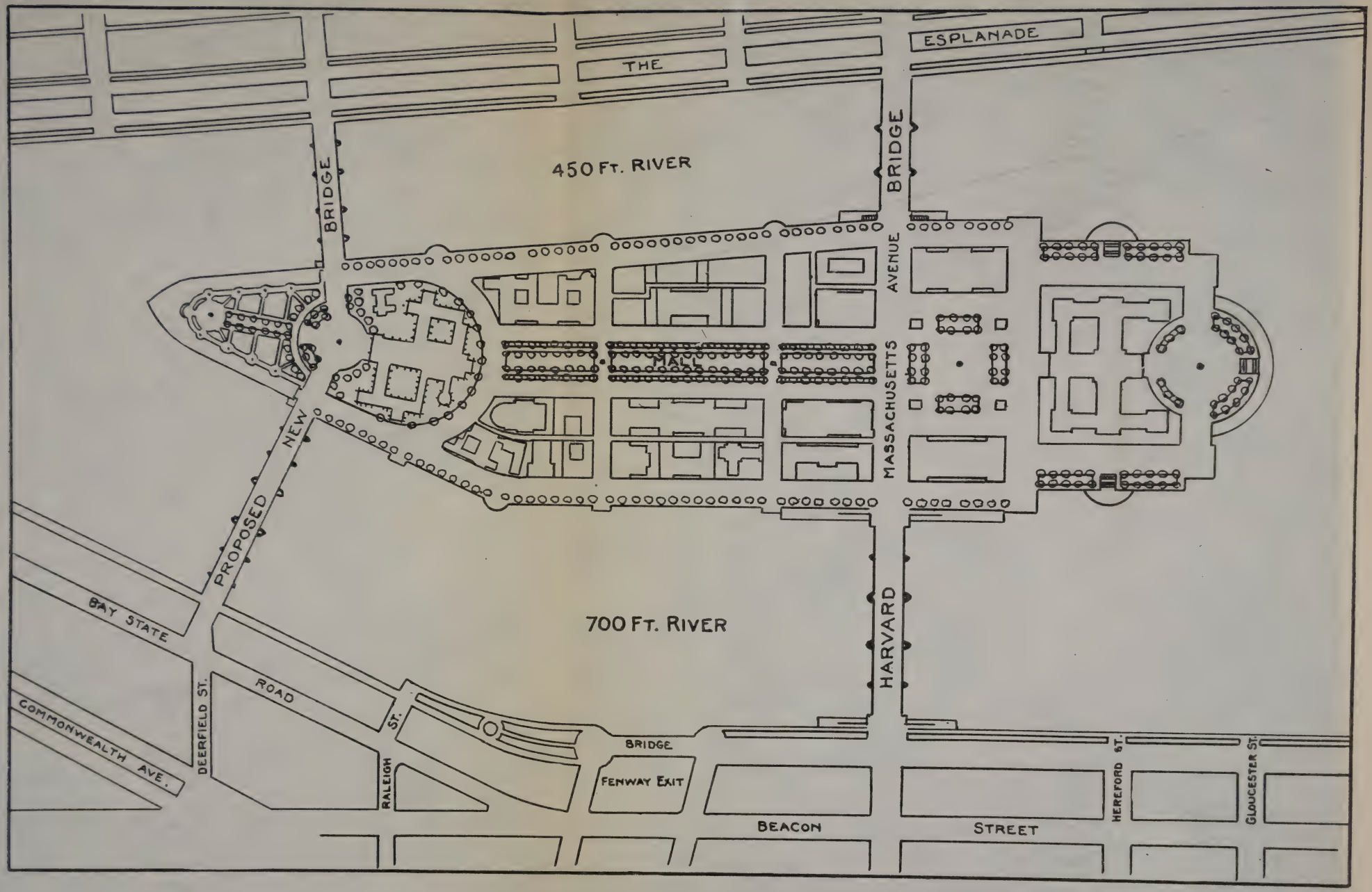
THE
ESPLANADE
450 FT. RIVER
BRIDGE
BRIDGE
AVENUE
MALL
MASSACHUSETTS
NEW
PROPOSED
700 FT. RIVER
HARVARD
BAY STATE
ROAD
COMMONWEALTH AVE.
DEERFIELD ST.
RALEIGH
ST.
BRIDGE
FENWAY EXIT
BEACON
STREET
HEREFORD ST.
GLOUCESTER ST.

Washington
Statue
Arlington
St.
Commonwealth
Ave
Scale 80 feet to an inch

the next step and have engineering estimates prepared. Of course this should be regarded as a metropolitan improvement, and the whole expense of it should not be borne by the City of Boston. I transmit herewith a sketch plan, taken from the report, of the island as shown in the first design presented.

TERMINUS OF COMMONWEALTH AVENUE.

The report very justly calls attention to the lack of a proper ending of Commonwealth avenue at the Public Garden, or, as I should prefer to put it, of an impressive entrance at this point to the chain of boulevards, parkways and parks, constituting one of our greatest municipal possessions, which begins with Commonwealth avenue and terminates at the Marine Park, South Boston. A somewhat ambitious and expensive scheme of treatment is proposed, involving the widening of Arlington street from 80 to 180 feet; this is to be made chiefly upon the Public Garden side of the street, but something is also to be taken off of the buildings upon Arlington street between Newbury and Marlborough streets, with a view to creating sites for new monumental buildings facing the Public Garden. Ideally this would doubtless be a very fine plan; practically it seems to me that a much less expensive and comprehensive scheme will secure a large part of the desired effect.

I would suggest that a circle or square 200 feet in diameter be formed at the beginning of Commonwealth avenue. This can be done merely by taking 60 feet from the end of the reserved space in Commonwealth avenue, and the same space from the Public Garden immediately opposite the end of the avenue. As no private land need be taken, this plan would only involve a moderate expense for construction, and it would have the effect of giving a dignified and striking entrance to Commonwealth avenue; the line of the circle or square would be brought to a point 50 feet in front of the Washington statue. This comparatively simple change should be seriously and immediately considered. I believe that a circle would be preferable to a square, and I enclose a sketch showing the proposed lines. I have asked the Corporation Counsel for an opinion as to the action that would be legally necessary to authorize the laying out of the portions of such circle falling within the Public Garden and the Commonwealth Avenue reservation. I expect to recommend later to the City Council the passage of an order making the required appropriation.

EXTENSION OF ARLINGTON STREET TO CHARLES RIVER.

I believe that it would be very desirable to open up a connection between Arlington street and the Public Garden and the Charles river embankment in the manner proposed. This might well be regarded as being so connected with the work of constructing the embankment that it should be done by the commission having charge of that work and paid for in the same manner. While a small improvement, this seems a very desirable one, and taken in connection with the suggested circle at the terminus of Commonwealth avenue it would do much to beautify one of the most important features of the city.

IMPROVEMENT OF COPLEY SQUARE.

Since the preparation of this report the City Council has appropriated $40,000 for the betterment and relocation of Copley square, and this will make it possible to proceed with this long-delayed plan. The central location and conspicuous character of this square certainly make it desirable that it should be laid out in the most artistic and effective manner, and the present layout is certainly far from being the best. The report suggests three different methods of treatment, but that which seems to me to have the greatest merit is the one which provides four cross plots arranged symmetrically immediately opposite the Public Library and the Museum of Fine Arts, the present streets forming the outside boundaries of this area, and two diagonal avenues crossing the centre of the square. Under the appropriation the plan to be adopted has to be approved by the Art Commission.

IMPROVEMENT OF DORCHESTER HEIGHTS.

I am in hearty sympathy with the suggestion made in the report for the improvement of this conspicuous site, historic as the place where Washington planted the cannon which compelled the evacuation of Boston by the British Army. The present steep place between the South Boston High School and the tower commemorating the evacuation should certainly be treated in some proper manner, and the plan presented in the report seems to me attractive and not an expensive one.

METHOD OF FURTHER INVESTIGATION.

The sentence introducing the report states that its suggestions are made "in the hope that they may lead to

fuller investigation by competent authorities into the subject of the municipal development of Boston." While a few of the proposals are of a simple and comparatively inexpensive character, and may be considered ripe for action whenever the requisite appropriations can be obtained, most of the projects require much fuller and more detailed official investigation, with estimates of cost, before they can be considered ready for adoption. The practical question now is, what is the best method of securing the further investigation of these and other similar projects, which are admittedly worthy of consideration, if we are to plan broadly and intelligently for the future development of Greater Boston? As I have indicated, several of the most important of these projects require metropolitan action, and any authority competent to investigate them in a comprehensive manner may, therefore, well be constituted by authority of the State.

I believe, however, that the interest of Boston in these improvements is so paramount, whether they be regarded as metropolitan or municipal, that the city should be directly represented upon any expert or other body which may be established by legislative authority for the above-named purpose. A bill is now before the Committee on Metropolitan Affairs, introduced upon the petition of the Metropolitan Improvement League and supported by the Boston Society of Architects, which provides for the appointment, by the Governor, of seven "expert persons" as a temporary commission, expiring by limitation on December 1, 1908, who are given authority, and provided through a State appropriation with the necessary funds, to make a thorough inquiry into such matters as this report covers. If such a commission is to be appointed, the City of Boston is certainly entitled to claim some proper representation upon it through being given the right to name some of its members. The hearty co-operation of our municipal authorities is essential to the carrying out of any great improvement, and this fact should be recognized in advance.

Respectfully submitted,

JOHN F. FITZGERALD,

Mayor.

IN COMMON COUNCIL, March 7, 1907.

Received and sent up, and ordered to be printed.

WILLIAM J. BARRETT,

President.

ALLIED PRINTING TRADES UNION LABEL COUNCIL BOSTON, MASS. 21

"OUTER BOULEVARD"

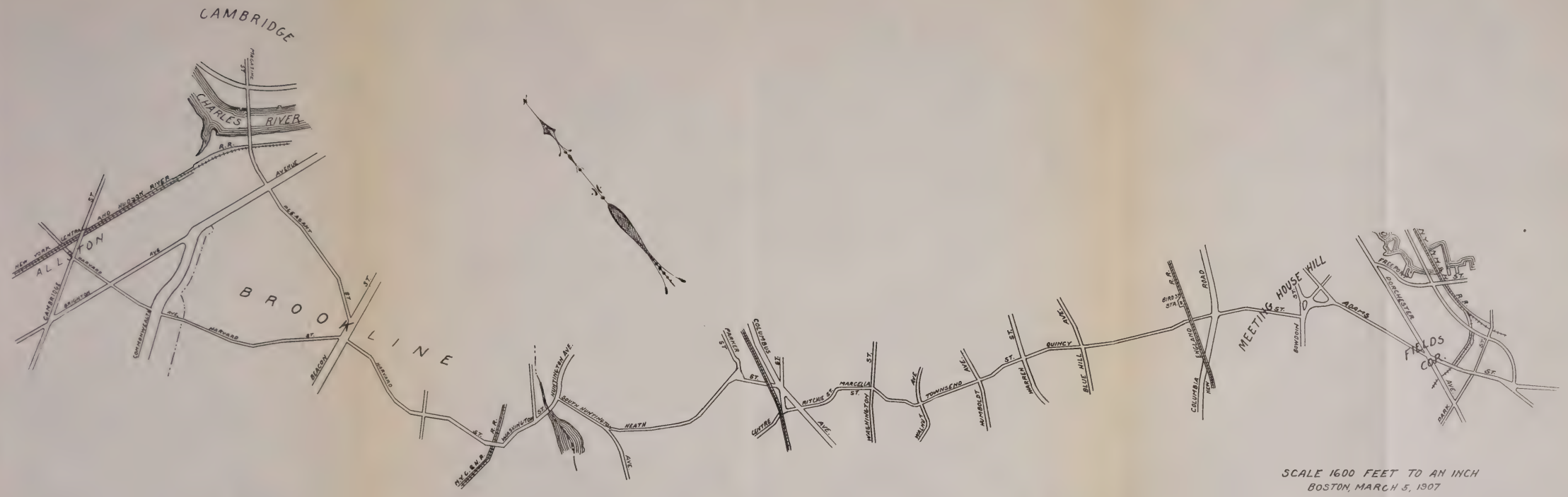

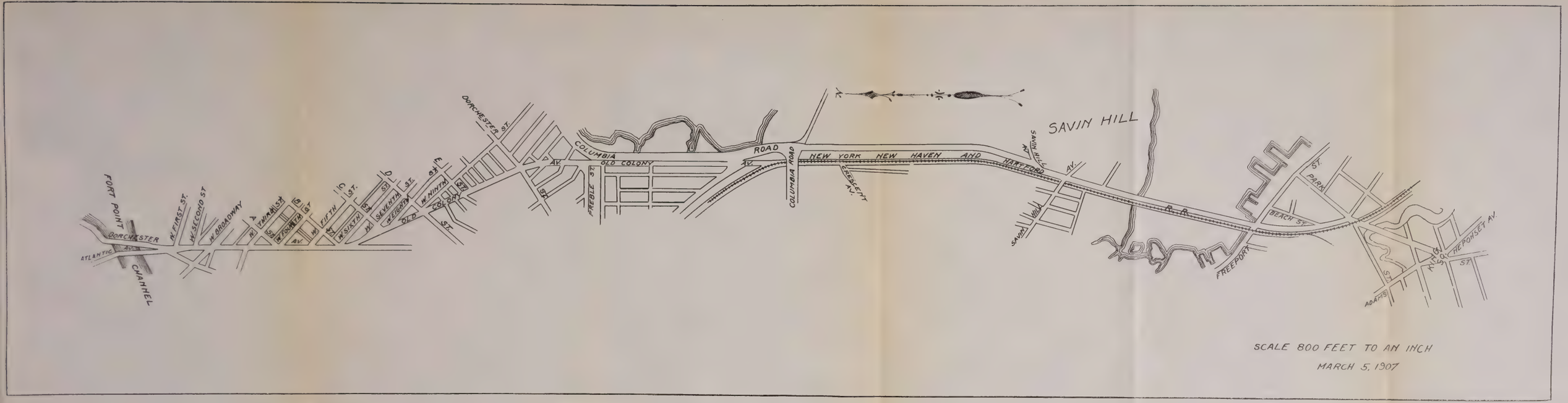

OLD COLONY AVENUE

[Document 66 — 1907.]

AUDITOR'S MONTHLY EXHIBIT.

GENERAL AND SPECIAL APPROPRIATIONS

FOR

1907-1908.

Auditing Department,
City Hall, Boston, March 1, 1907.

Hon. John F. Fitzgerald,
Mayor of the City of Boston:

Sir, — The undersigned, in compliance with chapter 6, section 7, Revised Ordinances of 1898, herewith presents an exhibit for the present financial year of 1907–1908, as shown in the books in his office, March 1, 1907, including the March draft — being two months' drafts — exhibiting the balances brought forward from 1906–1907, the amounts drawn March 1, and the total expenditures; also a statement of the Debt, Sinking Funds and Right to Borrow, February 28, 1907.

The March Draft comprises special payments and weekly pay-rolls during the month of February and pay-rolls and bills payable March 1, 1907.

The Appropriation bill for the financial year 1907–1908 not having been passed, payments are made under authority of chapter 320 of the Acts of 1889.

Respectfully submitted,

J. Alfred Mitchell,
City Auditor.

REGULAR DEPARTMENT APPROPRIATIONS.

OBJECT OF APPROPRIATIONS.	Balances from 1906-1907.	Revenue received during 1907-1908.	Loans issued in 1907-1908.	Appropriations, 1907-1908. *	Total Credits.	March Draft.	Expenditures for 1907-1908.	Balances Unexpended.
Art Department								
Assessing Department						$6,913 33	$13,303 01	
Auditing Department						3,110 08	5,288 44	
Bath Department		$356 50			$356 50	11,419 46	13,811 63	
Board of Aldermen:								
Salaries						1,792 00	3,584 00	
Contingent Expenses						870 18	870 18	
Building Department:								
Department Expenses						9,078 55	14,964 58	
Board of Appeal						370 00	370 00	
Cemetery Department						6,403 76	8,319 01	
City Clerk Department						3,988 39	6,424 59	
City Council:								
City Council Proceedings						1,299 00	2,598 00	
Incidental Expenses						816 90	1,049 97	
City Debt Requirements:								
City Debt								
Interest	$70,131 92				70,131 92	1,222 42	1,222 42	$68,909 50
City Messenger Department						2,898 81	3,986 55	
Clerk of Committees Department						1,530 57	2,446 92	
Collecting Department						11,411 86	25,234 71	
Common Council:								
Salaries of Councilmen						1,875 00	3,750 00	
Contingent Expenses						97 80	97 80	
Salaries of Clerk and Assistants						444 70	828 02	
Consumptives' Hospital Department						1,016 52	1,696 87	
Carried forward	$70,131 92	$356 50			$70,488 42	$66,559 33	$109,846 70	

* The Appropriation bill for the financial year 1907-08 not having been passed, payments are made under authority of chapter 320 of the Acts of 1889.

REGULAR DEPARTMENT APPROPRIATIONS.—*Continued.*

OBJECT OF APPROPRIATIONS.	Balances from 1906–1907.	Revenue received during 1907–1908.	Loans issued in 1907–1908.	Appropriations, 1907–1908. *	Total Credits.	March Draft.	Expenditures for 1907–1908.	Balances Unexpended
Brought forward	$70,131 92	$356 50			$70,488 42	$66,559 33	$109,846 70	
Election Department						4,404 81	9,502 55	
Engineering Department						5,315 76	9,178 67	
Fire Department						113,867 91	140,845 65	
Health Department						20,672 54	28,830 49	
Hospital Department						42,844 19	64,872 90	
Children's Institutions Department:								
Placing-out and Office Division						7,142 66	11,207 31	
Parental School						4,834 92	10,137 75	
Suffolk School for Boys						2,625 52	5,173 85	
Insane Hospital Department:								
Boston Insane Hospital						14,899 69	28,052 42	
Institutions Registration Department						1,774 41	2,230 89	
Pauper Institutions Department:								
Boston Almshouse and Hospital						17,562 96	28,896 74	
Almshouse, Charlestown						1,624 16	3,403 55	
Epileptics, etc., care of						565 03	3,191 29	
Pauper expenses						185 20	699 44	
Office expenses						274 70	524 70	
Steamer "John Howard"						542 98	892 36	
Steamer "Monitor"						1,539 87	2,931 14	
Lamp Department						70,777 29	140,747 27	
Law Department						3,772 90	7,472 38	
Carried forward	$70,131 92	$356 50			$70,488 42	$381,786 83	$608,638 05	

* The Appropriation bill for the financial year 1907–08 not having been passed, payments are made under authority of chapter 320, of the Acts of 1889.

REGULAR DEPARTMENT APPROPRIATIONS. — *Continued.*

OBJECT OF APPROPRIATIONS.	Balances from 1906-1907.	Revenue received during 1907-1908.	Loans issued in 1907-1908.	Appropriations, 1907-1908. *	Total Credits.	March Draft.	Expenditures for 1907-1908.	Balances Unexpended
Brought forward	$70,131 92	$356 50			$70,488 42	$381,786 83	$608,638 05	
Library Department						24,759 44	31,094 85	
Market Department						1,010 22	1,863 42	
Mayor:								
Office Expenses, etc						4,677 36	7,775 63	
Public Celebrations	80 00				80 00			$80 00
Music Department						1,389 02	1,598 84	
Overseeing of the Poor Dept.,						13,039 79	23,725 94	
Park Department		200 00			200 00	19,824 52	25,641 22	
Police:								
Police Department		460 20			460 20	146,753 89	169,791 08	
Licensing Board						3,902 12	6,739 06	
Printing Department:								
City Documents, etc						230 12	230 12	
Operating expenses		4,799 32			4,799 32	17,847 08	21,150 15	
Public Buildings Department,						22,653 18	37,030 25	
Public Grounds Department						15,430 51	16,201 85	
Registry Department						3,122 61	4,027 61	
Reserve Fund		175 00			175 00	2,962 58	6,446 60	
School Committee						307,478 49	585,084 10	
Schoolhouse Department						20,603 08	53,118 89	
Sinking-Funds Department						183 00	369 50	
Soldiers' Relief Department						21,035 04	42,847 19	
Statistics Department						541 67	1,161 34	
Streets:								
Bridge Department						14,616 07	19,858 84	
Sanitary Department						62,740 23	86,853 83	
Sewer Department		79 97			79 97	26,946 13	34,946 41	
Street Cleaning and Watering Department						46,415 55	54,448 47	
Street Department		154 28			154 28	92,253 81	115,202 53	
Ferry Division						19,504 62	24,625 06	
Supply Department						1,091 90	2,107 80	
Carried forward	$70,211 92	$6,225 27			$76,437 19	$1,272,798 86	$1,982,578 63	

* The Appropriation bill for the financial year 1907-08 not having been passed, payments are made under authority of chapter 320 of the Acts of 1889.

REGULAR DEPARTMENT APPROPRIATIONS.—*Concluded.*

OBJECT OF APPROPRIATIONS.	Balances from 1906–1907.	Revenue received during 1907–1908.	Loans issued in 1907–1908.	Appropriations, 1907–1908. *	Total Credits.	March Draft.	Expenditures for 1907–1908.	Balances Unexpended	
Brought forward	$70,211 92	$6,225 27	.....	.....	$76,437 19	$1,272,798 86	$1,982,578 63		
Street Laying-Out Dept.	.....	.....	.....	.....	.....	6,088 37	9,088 40		
Treasury Department	.....	.....	.....	.....	.....	4,045 20	7,958 42		
Weights and Measures Dept.	.....	.....	.....	.....	.....	1,839 19	2,053 64		
Wire Department	.....	.....	.....	.....	.....	5,271 52	5,973 84		
County of Suffolk:									
County of Suffolk	.....	.....	.....	.....	.....	88,772 63	158,166 77		
County Debt	.....	.....	.....	.....	.....	.....	.....		
County Interest	105 00	.....	.....	.....	105 00	35 00	35 00	$70 00	
Penal Institutions Dept.:									
House of Correction	.....	.....	.....	.....	.....	15,041 68	27,335 46		
Office Expenses	.....	.....	.....	.....	.....	1,615 35	2,709 35		
	$70,316 92	$6,225 27	.....	.....	$76,542 19	$1,395,507 80	$2,195,899 51		

* The Appropriation bill for the financial year 1907–08 not having been passed, payments are made under authority of chapter 320 of the Acts of 1889.

LOAN, REVENUE, AND SPECIAL APPROPRIATIONS.

Object of Appropriations.	Balances from 1906–1907.	Revenue received during 1907–1908.	Loans issued in 1907–1908.	Appropriations, 1907–1908.	Total Credits.	March Draft.	Expenditures for 1907–1908.	Balances Unexpended	Loans authorized but not issued.
Bath Department:									
Bath-house, McKenzie Beach									$5,000 00
Bath-house, North End	$81,250 00				$81,250 00			$81,250 00	
Bath-house, Ward 23, swimming pool and raft	2,500 00				2,500 00			2,500 00	
Bathing Establishment, Ward 15	848 08				848 08			848 08	25,000 00
City Loans, Redemption of		12,000 00			12,000 00		$12,000 00		
Payments to date:									
Redemption of City Debt Proper									
Redemption of Cochituate Water Debt $12,000.00						$12,000 00			
Consumptives' Hospital Department:									
Hospital for Consumptives	83,103 82				83,103 82			83,103 82	
Damages by Dogs, etc.		343 00			343 00	343 00	343 00		
Fitzgerald Firemen's Gold Medal Fund, Income	65 75				65 75			65 75	
John Foster Trust Fund	1,146 48	1 86			1,148 34			1,148 34	
Franklin Fund	38,741 89	80 51			38,822 40	250 00	521 59	38,300 81	
George B. Hyde Bequest	2,395 95				2,395 95			2,395 95	
Highways, making of	434,375 70				434,375 70		141,756 02	292,619 68	
Payments to date:									
St. Constr'tion $1,674.44						1,294 74			
Land Damages, $140,081.58						140,081 58			
Hospital Department:									
Emergency Hospital, East Boston	36,928 58				36,928 58			36,928 58	28,000 00
Carried forward	$681,356 25	$12,425 37			$693,781 62	$153,969 32	$154,620 61	$539,161 01	$58,000 00

LOAN, REVENUE, AND SPECIAL APPROPRIATIONS.—*Continued.*

OBJECT OF APPROPRIATIONS.	Balances from 1906–1907.	Revenue received during 1907–1908.	Loans issued in 1907–1908.	Appropriations, 1907–1908.	Total Credits.	March. Draft.	Expenditures for 1907–1908.	Balances Unexpended	Loans authorized but not issued.
Brought forward	$681,356 25	$12,425 37			$693,781 62	$153,969 32	$154,620 61	$539,161 01	$58,000 00
Hospital Buildings, improvements	20,236 74				20,236 74			20,236 74	
Lamont G. Burnham Ward,	161,734 46	343 66			162,078 12			162,078 12	
New ward for isolated patients	2,130 08				2,130 08			2,130 08	
Surgical Out-Patient Dept. building	1,296 37				1,296 37			1,296 37	
Ward Building for Measles									75,000 00
Wyman Building Fund	150 00				150 00			150 00	
Children's Institutions Department:									
Sawyer Marcella-st. Home Fund, Income	667 40				667 40			667 40	
Pauper Institutions Department:									
Ice-house, Long Island	2,000 00				2,000 00			2,000 00	
Mortuary and receiving-room, Long Island	86 66				86 66			86 66	
Ellen C. Johnson bequest	445 48				445 48			445 48	
Library Department:									
Branch Library, Charlest'n: Estate	15,000 00				15,000 00			15,000 00	
Alterations and completion	15,000 00				15,000 00			15,000 00	
Library Building, Dartmouth street	48,640 44				48,640 44			48,640 44	
Library Department, Trust Funds Income	13,396 00				13,396 00	535 66	743 31	12,652 69	
Carried forward	$962,139 88	$12,769 03			$974,908 91	$154,504 98	$155,363 92	$819,544 99	$133,000 00

LOAN, REVENUE, AND SPECIAL APPROPRIATIONS.—*Continued.*

OBJECT OF APPROPRIATIONS.	Balances from 1906–1907.	Revenue received during 1907–1908.	Loans issued in 1907–1908.	Appropriations, 1907–1908.	Total Credits.	March Draft.	Expenditures for 1907–1908.	Balances Unexpended	Loans authorized but not issued.
Brought forward	$962,139 88	$12,769 03			$974,908 91	$154,504 98	$155,363 92	$819,544 99	$133,000 00
Park Department:									
Public Park Lands	89 75				89 75			89 75	
Castle Island, sanitary	2,000 00				2,000 00			2,000 00	
Castle Island, shelter	1,000 00				1,000 00			1,000 00	
Commonwealth park, sanitary, open-air gymnasium and grading	4,795 63				4,795 63	345 69	639 83	4,155 80	
Fellows-street playground, hand-ball alley	2,500 00				2,500 00			2,500 00	
North Brighton playground, gymnasium, etc	12,001 00				12,001 00			12,001 00	
Playground, Orient Heights,	30,000 00				30,000 00			30,000 00	
Playground, Wards 7 and 9,	19,420 25				19,420 25	618 21	686 45	18,733 80	
Playground, Ward 9 bleachers, etc	1,001 00				1,001 00			1,001 00	
Playground, Ward 22	2,067 82				2,067 82			2,067 82	
Speedway, Franklin Field, completion of	6,001 00				6,001 00			6,001 00	
Phillips Street Fund, Income,	4,916 25				4,916 25			4,916 25	
Police Department:									
Police Charitable Fund, Income	1,228 65				1,228 65	660 00	1,320 00	($91.35 to be provided for.)	
Public Buildings Department:									
Curtis Hall, new floor	1,200 00				1,200 00			1,200 00	
Public Grounds Department:									
Highland Park, Improvement of	3,500 00				3,500 00			3,500 00	
Tudor Bequest	296 84				296 84			296 84	
Randidge Trust Fund, Income	1,422 48				1,422 48			1,422 48	
Carried forward	$1,055,580 55	$12,769 03			$1,068,349 58	$156,128 88	$158,010 20	$910,430 73	$133,000 00

LOAN, REVENUE, AND SPECIAL APPROPRIATIONS.—*Continued.*

OBJECT OF APPROPRIATIONS.	Balances from 1906-1907.	Revenue received during 1907-1908.	Loans issued in 1907-1908.	Appropriations, 1907-1908.	Total Credits.	March Draft.	Expenditures for 1907-1908.	Balances Unexpended	Loans authorized but not issued.
Brought forward	$1,055,580 55	$12,769 03	.....	.....	$1,068,349 58	$156,128 88	$158,010 20	$910,430 73	$1 33,000 00
Rapid Transit:									
Rapid Transit	73,732 74	.....	$75,000 00	.....	148,732 74	95,862 12	95,908 05	52,824 69	141,000 00
Rapid Transit Interest and Sinking-Fund	87 50	27,344 82	.....	.....	27,432 32	.....	.....	27,432 32	
Boston Tunnel and Subway	177,452 33	37 47	.....	.....	177,489 80	123,929 77	141,009 22	36,480 58	
School Committee:									
Bowdoin Dorchester School Fund, Income	1,082 41	.....	.....	.....	1,082 41	.....	.....	1,082 41	
Eastburn School Fund, Income	742 10	.....	.....	.....	742 10	.....	.....	742 10	
Franklin Medal Fund, Income	262 17	.....	.....	.....	262 17	.....	.....	262 17	
Gibson School Fund, Income	4,664 42	.....	.....	.....	4,664 42	86 60	386 99	4,277 43	
Horace Mann School Fund, Income	66 42	.....	.....	.....	66 42	.....	.....	66 42	
Land and Buildings for Schools	53,343 12	.....	.....	.....	53,343 12	61,214 52	63,721 69	($10,378.57 to be provided for.)	887,000 00
Sewerage Charges, Repayment of	312 37	.....	.....	.....	312 37	5 13	5 13	307 24	
Sidewalk Assessments, Repayment of	2,132 71	.....	.....	.....	2,132 71	.....	.....	2,132 71	
South Union Station (Chap. 516, Acts 1896)	.....	.....	.....	.....	.....	.....	.....	.....	425,000 00
Streets:									
Abolishment of Grade Crossings	.....	.....	.....	.....	.....	38,205 14	39,932 83	($39,932.83 to be provided for.)	
Land and buildings, Sanitary and Street Cleaning Divisions, Dorchester	50,275 85	.....	.....	.....	50,275 85	.....	.....	50,275 85	
Carried forward	$1,419,734 69	$40,151 32	$75,000 00	.....	$1,534,886 01	$475,432 16	$498,974 11	$1,086,314 65	$1,586,000 00

LOAN, REVENUE, AND SPECIAL APPROPRIATIONS.—*Continued.*

OBJECT OF APPROPRIATIONS.	Balances from 1906-1907.	Revenue received during 1907-1908.	Loans issued in 1907-1908.	Appropriations, 1907-1908.	Total Credits.	March Draft.	Expenditures for 1907-1908.	Balances Unexpended	Loans authorized but not issued.
Brought forward	$1,419,734 69	$40,151 32	$75,000 00	.....	$1,534,886 01	$475,432 16	$498,974 11	$1,086,314 65	$1,586,000 00
Bridge Department:									
Broadway Bridge, rebuilding	889 69	.....	.....	.....	889 69	.....	.....	889 69	37,000 00
Brookline-street Bridge	1,126 20	.....	.....	.....	1,126 20	100 00	235 79	890 41	
Cambridge Bridge	28,170 07	.....	.....	.....	28,170 07	4,947 88	6,376 50	21,793 57	
Chelsea Bridge, south draw, reconstruction of	2,344 96	.....	.....	.....	2,344 96	.....	652 70	1,692 26	
Dover-street Bridge, widening of draw-opening	1,361 46	.....	.....	.....	1,361 46	.....	.....	1,361 46	
Soldiers' Field Bridge									
Sewer Department:									
Separate systems of Drainage	162,820 26	.....	.....	.....	162,820 26	16,178 89	26,153 84	136,666 42	
Sewerage Works	128,264 72	.....	.....	.....	128,264 72	59,225 39	85,029 92	43,234 80	
Street Department:									
Ferry Improvements	15 60	.....	.....	.....	15 60	.....	.....	15 60	
Street Improvements	43,507 79	8,012 74	.....	.....	51,520 53	3,573 10	8,556 17	42,964 36	
Columbus avenue, asphalting	53,774 00	.....	.....	.....	53,774 00	34,018 95	34,291 70	19,482 30	
Copley square, betterment and relocation of	40,000 00	.....	.....	.....	40,000 00	.....	.....	40,000 00	
Temple street, Ward 23, bridge and tunnel under railroad tracks	18,309 32	.....	.....	.....	18,309 32	.....	.....	18,309 32	
Van Winkle street, Ward 24, tunnel under railroad tracks	5,800 00	.....	.....	.....	5,800 00	.....	.....	5,800 00	
Street Laying-Out Dept.:									
Atlantic avenue extension (Chap. 466, Acts 1899)	25,284 42	.....	.....	.....	25,284 42	785 40	1,082 22	24,202 20	
Carried forward	$1,931,403 18	$48,164 06	$75,000 00	.....	$2,054,567 24	$594,261 77	$661,352 95	$1,443,617 04	$1,623,000 00

LOAN, REVENUE, AND SPECIAL APPROPRIATIONS.—*Concluded.*

OBJECT OF APPROPRIATIONS.	Balances from 1906-1907.	Revenue received during 1907-1908.	Loans issued in 1907-1908.	Appropriations, 1907-1908.	Total Credits.	March Draft.	Expenditures for 1907-1908.	Balances Unexpended	Loans authorized but not issued.
Brought forward	$1,931,403 18	$48,164 06	$75,000 00	.....	$2,054,567 24	$594,261 77	$661,352 95	$1,443,617 04	$1,623,000 00
Brandon street and Belgrade avenue	3 54	.....	.....	.....	3 54	.....	.....	3 54	
Dorchester street	162 53	.....	.....	.....	162 53	3,743 22	3,743 22	($3,580.69 to be provided for.)	
Hyde Park avenue	5,107 12	.....	.....	.....	5,107 12	.....	.....	5,107 12	
Northern avenue and Sleeper street	31,832 09	.....	.....	.....	31,832 09	1,641 81	2,567 89	29,264 20	
Water Department:									
Current expenses [1]	54,739 39	507,285 80	.....	.....	562,025 19	49,698 85	64,750 62	497,274 57	
Extension of mains, etc.	16,365 90	.....	.....	.....	16,365 90	150 00	150 00	16,215 90	
County of Suffolk:									
Naturalization Fees	7,862 00	.....	.....	.....	7,862 00	.....	.....	7,862 00	
Penal Institutions Department:									
New House of Correction	13,942 68	.....	.....	.....	13,942 68	.....	135 45	13,807 23	
House of Correction:									
Machinery and materials for manufacturing	43,296 07	3,702 81	.....	.....	46,998 88	4,848 22	5,415 30	41,583 58	
Wall, etc., Deer Island	60,000 00	.....	.....	.....	60,000 00	.....	.....	60,000 00	
	$2,164,714 50	$559,152 67	$75,000 00	.....	$2,798,867 17	$654,343 87	$738,115 43	$2,114,735 18	$1,623,000 00
	Less to be provided for							53,983 44	
								$2,060,751 74	

[1] See page 14.

REFUNDS, ETC.

OBJECT OF APPROPRIATIONS.	Balances from 1906–1907.	Revenue received during 1907–1908.	Total Credits.	March Draft.	Expenditures for 1907–1908.	Balances Unexpended
Blue Hill and other Avenues, Assessments Protested	.....	$567 45	$567 45	$567 45	$567 45	
Duplicates and Overpayments	$23,353 37	.....	23,353 37	30 25	30 25	$23,323 12
Liquor Licenses	.....	2,037 17	2,037 17	2,037 17	2,037 17	
Refunded Taxes	.....	474 01	474 01	474 01	474 01	
	$23,353 37	$3,078 63	$26,432 00	$3,108 88	$3,108 88	$23,323 12

RECAPITULATION.

	Balances from 1906–1907.	Revenue received during 1907–1908.	Loans issued in 1907–1908.	Appropriations, 1907–1908. *	Total Credits.	March Draft.	Expenditures for 1907–1908.	Balances Unexpended	Loans authorized but not issued.
Regular Department Appropriations	$70,316 92	$6,225 27	.....	.....	$76,542 19	$1,395,507 80	$2,195,899 51		
Loan, Revenue, and Special Appropriations	2,164,714 50	559,152 67	$75,000 00	.....	2,798,867 17	654,343 87	738,115 43	.....	$1,623,000 00
Refunds, etc.	23,353 37	3,078 63	.....	.....	26,432 00	3,108 88	3,108 88		
	$2,258,384 79	$568,456 57	$75,000 00	.....	$2,901,841 36	$2,052,960 55	$2,937,123 82	.....	$1,623,000 00

* The Appropriation bill for the financial year 1907-08 not having been passed, payments are made under authority of chapter 320 of the Acts of 1889.

WATER DEPARTMENT.

	Appropriations for 1907-1908. *	March Draft.	Expenditures for 1907-1908.	Balances Unexpended
Current Expenses	.....	$49,455 59	$64,507 36	
Interest	.....	162 66	162 66	
		$49,618 25	$64,670 02	
Refunded rates	.....	80 60	80 60	
		$49,698 85	$64,750 62	

* The Appropriation bill for the financial year 1907-08 not having been passed, payments are made under authority of chapter 320 of the Acts of 1889.

CITY AND COUNTY DEBT.

Gross funded debt, December 31, 1906			$100,517,456 00
Add funded debt issued in 1907			994,150 00
Gross debt, February 28, 1907			$101,511,606 00
Deduct funded debt paid in 1907			12,000 00
			$101,499,606 00
Sinking-Funds, December 31, 1906		$30,802,216 34	
Receipts during 1907 . . .		471,610 76	
		$31,273,827 10	
Payments during 1907 . . .		12,216 33	
		$31,261,610 77	
Betterments, etc., the payments of which are pledged to the payment of debt:			
Betterments, etc.	$558,015 02		
Blue Hill and other avenues assessments . . .	220,439 04		
Highways, making of, assessments	588,798 23		
		1,367,252 29	
Total redemption means February 28, 1907 . . .			32,628,863 06
Net debt, February 28, 1907			$68,870,742 94
Gross debt, February 28, 1907			$101,499,606 00
Gross debt, December 31, 1906			100,517,456 00
Increase			$982,150 00
Net debt, February 28, 1907			$68,870,742 94
Net debt, December 31, 1906			68,300,702 11
Increase			$570,040 83

	Gross Debt.	Sinking-Funds, etc.	Net Debt.
City debt . . .	$81,469,406 00	$26,784,741 53	$54,684,664 47
County debt . .	3,414,000 00	1,039,232 39	2,374,767 61
Cochituate water debt,	4,550,500 00	3,685,985 44	864,514 56
	$89,433,906 00	$31,509,959 36	$57,923,946 64
Rapid transit debt .	12,065,700 00	1,118,903 70	10,946,796 30
	$101,499,606 00	$32,628,863 06	$68,870,742 94

CITY AND COUNTY DEBT.

February 28, 1907.

Total Debt, City and County			$101,499,606 00
Less Special Loans (Outside of limit)	$50,186,600 00		
Cochituate Water Debt,	4,550,500 00		
County Debt (Outside of limit)	2,921,000 00		
			57,658,100 00
			$43,841,506 00
Sinking-Funds		$31,261,610 77	
Less Special Loans Sinking-Funds	$11,594,722 03		
Cochituate Water Sinking-Fund	3,685,985 44		
County Court-house Sinking-Fund	1,039,232 39		
		16,319,939 86	
			14,941,670 91
Debt, excluding debts outside of limit and deducting Sinking-Funds for said debt			$28,899,835 09

RIGHT TO BORROW.

February 28, 1907.

Right to borrow, under Chap. 93, Acts of 1891, as estimated January 12, 1907			$3,002,957 17
Less Loans, authorized since (inside of debt limit):			
January 22, 1907, Various Municipal Purposes:			
Abolition of Dorchester-avenue Grade Crossing		$80,000 00	
Bowdoin-street Grade Damages, Chapter 543, Acts of 1902		61,000 00	
Copley Square, damages by reason of Act limiting height of buildings on and near		347,000 00	
Strandway, purchase of land and construction of		3,500 00	
Dorchester Street		2,000 00	
		$493,500 00	
February 9, 1907, Bath-house, McKenzie Beach		5,000 00	
February 25, 1907, Ward Building for Measles		75,000 00	
			573,500 00
Right to borrow February 28, 1907			$2,429,457 17

LOANS AUTHORIZED, BUT NOT ISSUED,

February 28, 1907.

Date of Order.	Object.	Inside of Debt Limit.	Outside of Debt Limit.
March 29, 1898.....	South Union Station (Chap. 248, Acts 1898).....	$425,000 00	
May 26, 1898.....	Cambridge Bridge (Chap. 467, Acts 1898).....	.....	*
June 1, 1899.....	Sewerage charges, repayment of (Chap. 450, Acts 1899).....	.....	†
June 2, 1899.....	Atlantic Avenue Extension (Chap. 466, Acts 1899).....	.....	‡
July 12, 1900.....	Broadway Bridge, rebuilding (Chap. 452, Acts 1900).....	37,000 00	
June 27, 1902.....	Boston Tunnel and Subway (Chap. 534, Acts 1902).....	.....	§
October 30, 1902...	Various Municipal Purposes, October 30, 1902, $20,000.		
	BATH DEPARTMENT.		
	Bathing establishment, Ward 15, additional.....	20,000 00	
May 25, 1903.....	Northern avenue and Sleeper street (Chap. 381, Acts 1903).....	.....	‖
May 20, 1904.....	Various Municipal Purposes, May 20, 1904, $887,000.		
	SCHOOLHOUSE DEPARTMENT.		
	Land and buildings for schools...	887,000 00	
June 1, 1904.....	Brookline Street Bridge (Chap. 391, Acts 1904).....	.....	¶
June 3, 1904.....	Soldiers' Field Bridge (Chap. 412, Acts 1904).....	.....	**
March 16, 1905.....	Rapid Transit (Chap. 187, Acts 1905),	.....	$141,000 00
	Carried forward.....	$1,369,000 00	$141,000 00

* No limit to amount. Borrowed to date $1,500,000.
† Limited to amount required to repay all sewerage charges collected by the City under Chap. 426, Acts 1897. Borrowed to date $415,000.
‡ No limit to amount. Borrowed to date $525,000.
§ No limit to amount. Borrowed to date $4,456,700.
‖ No limit to amount. Borrowed to date $110,000.
¶ No limit to amount. Borrowed to date $48,000.
** Total expense to Boston and Cambridge not to exceed $120,000

LOANS AUTHORIZED, BUT NOT ISSUED. — *Concluded.*

Date of Order.	Object.	Inside of Debt Limit.	Outside of Debt Limit.
	Brought forward.....	$1,369,000 00	$141,000 00
July 29, 1905.....	Various Municipal Purposes, July 29, 1905, $5,000.		
	BATH DEPARTMENT.		
	Bath-house and gymnasium, Ninth street, Ward 15.....	5,000 00	
January 4, 1907....	Emergency Hospital, East Boston,	28,000 00	
February 9, 1907...	Bath-house, McKenzie beach.....	5,000 00	
February 25, 1907..	Ward building for measles.....	75,000 00	
		$1,482,000 00	$141,000 00
	Inside Debt Limit....$1,482,000 00		
	Outside Debt Limit... 141,000 00		
	$1,623,000 00		

ALLIED PRINTING TRADES UNION LABEL COUNCIL BOSTON, MASS. 21

[DOCUMENT 67 — 1907.]

MONTHLY STATEMENT

OF THE

CITY TREASURER

AND OF THE

TREASURER OF THE BOARD OF COMMISSIONERS OF SINKING-FUNDS.

TREASURY DEPARTMENT,
BOSTON, March 1, 1907.

HON. JOHN F. FITZGERALD,
Mayor of the City of Boston:

SIR, — The undersigned herewith presents a statement of the receipts and payments of the City of Boston and County of Suffolk for the month of February, 1907, being one month of the financial year 1907–1908, also of the balance of money remaining in the Treasury February 28, 1907, and where deposited.

A statement of the receipts, payments, and resources of the Sinking-Funds is appended.

Respectfully submitted,

CHARLES H. SLATTERY,
City Treasurer.

RECEIPTS.

	Receipts in February, 1907.		Total Receipts for one month of the Financial Year 1907–1908.	
On account of the City of Boston:				
City Collector	.....	$943,455 78	.....	$943,455 78
City Debt issued 1907–1908:				
Rapid Transit:				
East Boston Tunnel, 3½%	.....	75,000 00	.....	75,000 00
Board of Commissioners of Sinking Funds:				
Cancellation of Debt	.....	12,000 00	.....	12,000 00
Interest on Bank Deposits:				
General Account	$4,447 19	.....	$4,447 19	
Franklin Fund	80 51	.....	80 51	
Franklin Union, Andrew Carnegie Donation	44 71	.....	44 71	
John Foster Trust Fund	1 86	.....	1 86	
Burnham City Hospital Trust Fund	343 66	.....	343 66	
		4,917 93		4,917 93
Interest Tailings Account	.....	142 50	.....	142 50
Pay-roll Tailings, Settlements with Cashier for parties unpaid	.....	1,441 95	.....	1,441 95
		$1,036,958 16		$1,036,958 16
On Account of the County of Suffolk:				
City Collector	$14,741 68	.....	$14,741 68	
Pay-roll Tailings	67 00	.....	67 00	
		14,808 68		14,808 68
Total Receipts	.....	$1,051,766 84	.....	$1,051,766 84

PAYMENTS.

	Payments in February, 1907.		Total Payments for one month of the Financial Year 1907-1908.	
On account of the City of Boston:				
Mayor's Drafts,—				
General Drafts	.....	$383,374 73	.....	* $383,374 73
Pay-roll Drafts	.....	1,436,737 59	.....	1,436,737 59
Special Drafts,—				
Ordinary Payments	$550,615 01	.....	$550,615 01	
Interest on City Debt	1,006 99	.....	1,006 99	
Interest on Water Debt	162 66	.....	162 66	
Interest on Highways, Making of, Debt	215 43	.....	215 43	
Interest on Boston Tunnel and Subway Debt	467 69	.....	467 69	
Refunds,—				
Blue Hill and other avenues, assessments protested	567 45	.....	567 45	
Duplicate and Overpayments to City Collector	30 25	.....	30 25	
Liquor License Revenue refunded	2,037 17	.....	2,037 17	
Taxes Refunded	474 01	.....	474 01	
Water Rates Refunded	80 60	.....	80 60	
		555,657 26		555,657 26
		$2,375,769 58		† $2,375,769 58
Board of Commissioners of Sinking Funds:				
Revenue Collected	.....	27,930 25	.....	27,930 25
Commonwealth of Massachusetts:				
Corporation Tax	$4 31	.....	$4 31	
National Bank Tax	10,968 20	.....	10,968 20	
Liquor License Revenue.	4,000 90	.....	4,000 90	
		14,973 41		14,973 41
Interest Tailings	.....	100 00	.....	100 00
Old Claims, City Account	.....	187 66	.....	187 66
Pay-roll Tailings (payments by Cashier to parties not paid by Paymasters)	.....	889 45	.....	889 45
Carried forward	.....	$2,419,850 35	.....	$2,419,850 35

* Amount of General Draft through City Auditor's office for February	$389,672 20
Less not paid	6,297 47
	$383,374 73
† Includes Cochituate Water Debt paid	$12,000 00

PAYMENTS. — *Concluded.*

	Payments in February, 1907.		Total Payments for one month of the Financial Year 1907–1908.	
Brought forward	.....	$2,419,850 35	.....	$2,419,850 35
Payments on account of the County of Suffolk:				
Allowed and certified by Auditor of the County of Suffolk:				
General Payments	$82,909 81	.....	*$82,909 81	
Special Payments, other than interest	1,723 92	.....	1,723 92	
Special Payments, Interest on County Debt	35 00	.....	35 00	
Bail refunded	25 00	.....	25 00	
Old Claims, County Account	26 00	.....	26 00	
Pay-roll Tailings	16 12	.....	16 12	
		84,735 85		84,735 85
Total payments	.....	$2,504,586 20	.....	$2,504,586 20

RECAPITULATION.

Balance, February 1, 1907		$2,923,470 04
Receipts, for one month, City account	$1,036,958 16	
" " " " County account	14,808 68	
		1,051,766 84
		$3,975,236 88
Payments for one month, City account	$2,419,850 35	
" " " " County account	84,735 85	
		2,504,586 20
Balance, February 28, 1907, as shown in detail		$1,470,650 68
Balance of cash on hand February 28, 1907, available for Regular Appropriations, Loans, etc.		$926,359 21
Balances, Special and Trust accounts		540,758 81
Balances, Trust Fund accounts		3,532 66
		$1,470,650 68

*Amount of County Requisitions through County Auditor's office for February	$83,484 45
Less not paid	574 64
	$82,909 81

Balance, February 28, 1907, per Preceding Statements, as follows:

Commercial National Bank	$8,255 74	
Eliot National Bank	35,486 34	
First National Bank	106,520 01	
Merchants National Bank	28,571 11	
Merchants National Bank, sidewalk assessments tailings account	5,122 33	
National Bank of the Republic	31,936 86	
National Rockland Bank	10,764 71	
National Security Bank, pay-roll tailings account	32,151 65	
National Shawmut Bank	222,305 42	
Second National Bank	80,387 13	
State National Bank	267,539 41	
Webster and Atlas National Bank, No. 1	1,374 83	
Webster and Atlas National Bank, No. 2	2,763 56	
Webster and Atlas National Bank, No. 3	13,270 67	
American Trust Company	6,242 38	
Beacon Trust Company	10,641 14	
Boston Safe Deposit and Trust Company	39,893 25	
City Trust Company	6,108 73	
Commonwealth Trust Company	56,658 40	
Federal Trust Company	68,403 88	
Old Colony Trust Company	86,659 72	
		$1,121,057 27
Merchants National Bank, Andrew Carnegie Donation	$31,367 11	
Second National Bank, Franklin Fund	38,300 81	
Commonwealth Trust Company, Burnham Hospital Building Fund	162,078 12	
Mechanics Trust Company, John Foster Fund	1,148 34	
		232,894 38
		$1,353,951 65
Cash and cash vouchers in office, including County and other duly authorized payments, in advance of Mayor and County Auditor's drafts for the same		116,699 03
		$1,470,650 68

Statement of Trust Funds in Custody of City Treasurer.

Babcock Music	$3,110 12
Billings Westerly Cemetery	5,000 00
City Hospital	238,278 12
Dorchester North Burial Ground	1,756 00
Dorchester South Cemetery	698 00
Evergreen Cemetery	12,058 31
Fitzgerald Firemen's Gold Medal Fund	1,000 00
Foss Seventeenth of June and Flag	4,000 00
John Foster	1,148 34
Franklin, First Part	438,300 81
" Second Part	170,474 29
Franklin Union, Andrew Carnegie Donation	439,367 11
George B. Hyde	4,395 95
Ellen C. Johnson Bequest	3,445 48
John Larkin	200 00
Mount Hope Cemetery	92,290 07
Phillips Street	20,000 00
Police Charitable	207,550 00
Poor Widows'	3,200 00
Public Library	423,781 42
George L. Randidge	50,000 00
Sawyer, Marcella-Street Home	2,400 00
School	122,115 43
Public School Teachers' Retirement	200,434 22
Total	$2,445,003 67

Balance Sheet, February 28, 1907, as per Preceding Statement, as follows:

Amount of Funds invested in various securities		$2,204,392 41
Amount of Funds, Cash deposited in Banks and in the custody of the City Treasurer:		
Commonwealth Trust Company, Burnham Hospital Building Fund	$162,078 12	
Mechanics Trust Company, John Foster Fund	1,148 34	
Second National Bank, Franklin Fund, First Part	38,300 81	
Merchants National Bank, Franklin Union, Andrew Carnegie Donation	31,367 11	
American Trust Company, Public School Teachers' Retirement Fund	4,184 22	
	$237,078 60	
Cash in custody of City Treasurer: Sundry Trust Funds, balances	3,532 66	
		240,611 26
Total amount of Funds, February 28, 1907		$2,445,003 67

DEBT AND SINKING-FUND STATEMENT.

Statement of the receipts and payments of the Board of Commissioners of the Sinking-Funds for the month ending February 28, 1907, and for one month of the financial year 1907–1908, beginning February 1, 1907, and ending January 31, 1908.

	Statement for the month of February, 1907.		Statement for one month of the Financial Year 1907-1908.	
Balance of Cash January 31, 1907	.....	.....	.....	$2,203,216 33
Balance of Cash January 31, 1907	.....	$2,203,216 33		
Receipts in 1907–1908:				
Interest on Bank Deposits	$5,937 86	.....	$5,937 86	
Interest on Investments	162 66	.....	162 66	
Investments Cancelled	12,000 00	.....	12,000 00	
Revenue from Betterments, Assessments, etc.	27,930 25	.....	27,930 25	
		46,030 77		46,030 77
		$2,249,247 10		$2,249,247 10
Payments in 1907–1908:				
City Treasurer, —				
Cancellation of Debt	$12,000 00	.....	$12,000 00	
Investments purchased	87,000 00	.....	87,000 00	
Interest on investments purchased	149 33	.....	149 33	
Premium on investments purchased	67 00	.....	67 00	
		99,216 33		99,216 33
Balance of Cash February 28, 1907	.....	$2,150,030 77	.....	$2,150,030 77

TOTAL SINKING-FUND DEBT LIABILITIES.

CLASSIFICATION OF DEBT.	Issued in 1907-08.	Paid in 1907-08.	Outstanding.
Atlantic Avenue Extension Sinking-Fund Debt	.....	.....	$400,000 00
Blue Hill and Other Avenues Sinking-Fund Debt	.....	.....	2,260,000 00
Cambridge Bridge Sinking-Fund Debt	.....	.....	1,300,000 00
Charles River Basin Sinking-Fund Debt	.....	.....	800,000 00
Fifteen-year Sinking-Fund Debt	.....	.....	900,000 00
Five-year Sinking-Fund Debt, No. 1	.....	.....	420,400 00
Five-year Sinking-Fund Debt, No. 2	.....	.....	124,000 00
Highways, Making of, Sinking-Fund Debt, No. 1	.....	.....	3,843,201 00
Highways, Making of, Sinking-Fund Debt, No. 2	.....	.....	7,127,000 00
Improved Sewerage Sinking-Fund Debt	.....	.....	500,000 00
New Ferry Landing Sinking-Fund Debt	.....	.....	500,000 00
New Public Library Special Sinking-Fund Debt	.....	.....	610,000 00
Public Park Sinking-Fund Debt	.....	.....	5,394,410 98
Public Park Special Sinking-Fund Debt	.....	.....	10,852,500 00
Rapid Transit Sinking-Fund Debt	.....	.....	4,416,000 00
Rapid Transit Boston Tunnel & Subway S.-F., Debt	.....	.....	4,456,700 00
Rapid Transit, East Boston Tunnel, S.-F. Debt	$75,000 00	.....	3,193,000 00
Rapid Transit, Charlest'n Bridge, S.-F. Debt, No. 1,	.....	.....	750,000 00
Rapid Transit, Charlest'n Bridge, S.-F. Debt, No. 2.	.....	.....	805,000 00
School-houses Sinking-Fund Debt, No. 1	.....	.....	505,000 00
School-houses Sinking-Fund Debt, No. 2	.....	.....	11,972,525 00
Separate Systems of Drainage S.-F. Debt	.....	.....	2,400,000 00
Sewerage Loan Sinking-Fund Debt	.....	.....	7,749,000 00
Stony Brook Improvement Sinking-Fund Debt	.....	.....	1,034,000 00
Ten-year Sinking-Fund Debt	.....	.....	2,092,800 00
Twenty-year Sinking-Fund Debt	.....	.....	17,823,569 02
Thirty-year Sinking-Fund Debt, No. 1	.....	.....	448,000 00
Thirty-year Sinking-Fund Debt, No. 2	.....	.....	858,000 00
Suffolk County Court-house Sinking-Fund Debt	.....	.....	2,921,000 00
Cochituate Water Sinking-Fund Debt	.....	$12,000 00	4,550,500 00
Total Liabilities, February 28, 1907	$75,000 00	$12,000 00	$101,006,606 00

TOTAL RESOURCES.

NAME OF SINKING-FUND.	Cash.	Investment.	Total Resources.
Atlantic Avenue Extension	$31,315 52	$388,000 00	$419,315 52
Blue Hill and Other Avenues	12,157 11	819,100 00	831,257 11
Cambridge Bridge	14,982 00	103,900 00	118,882 00
Charles River Basin	13,695 84	21,000 00	34,695 84
Fifteen-year	495 15	12,000 00	12,495 15
Five-year, No. 1	97,005 60	243,500 00	340,505 60
Five-year, No. 2	66,703 10	25,000 00	91,703 10
Highways, Making of, No. 1	5,125 64	666,200 00	671,325 64
Highways, Making of, No. 2	83,734 14	1,548,000 00	1,631,734 14
Improved Sewerage, Special	5,811 88	314,000 00	319,811 88
New Ferry Landing	22,231 30	161,500 00	183,731 30
New Public Library, Special	9,258 06	381,600 00	390,858 06
Public Park	282,277 98	1,979,800 00	2,262,077 98
Public Park, Special	950 97	3,891,000 00	3,891,950 97
Rapid Transit	38,583 53	893,000 00	931,583 53
Rapid Transit, Boston Tunnel and Subway	10,307 90	51,000 00	61,307 90
Rapid Transit, East Boston Tunnel	1,012 27	125,000 00	126,012 27
Rapid Transit, Charlestown Bridge, No. 1	13,468 52	120,300 00	133,768 52
Rapid Transit, Charlestown Bridge, No. 2	12,413 41	132,600 00	145,013 41
School-houses, No. 1	9,757 16	83,000 00	92,757 16
School-houses, No. 2	183,483 25	1,947,500 00	2,130,983 25
Separate Systems of Drainage	27,783 43	25,000 00	52,783 43
Sewerage Loan	183,228 36	1,453,000 00	1,636,228 36
Stony Brook Improvement	19,254 47	332,400 00	351,654 47
Ten-year	704,399 91	1,328,900 00	2,033,299 91
Twenty-year	213,608 28	7,295,160 00	7,508,768 28
Thirty-year, No. 1	9,649 08	87,600 00	97,249 08
Thirty-year, No. 2	1,639 08	33,000 00	34,639 08
Suffolk County Court-house	27,732 39	1,011,500 00	1,039,232 39
Cochituate Water	47,965 44	3,638,020 00	3,685,985 44
Total Resources, February 28, 1907	$2,150,030 77	$29,111,580 00	$31,261,610 77

CASH ON DEPOSIT IN NATIONAL BANKS AND TRUST COMPANIES.

Atlantic Nat. Bank	$27,092 73	TRUST COMPANIES.	
Boylston Nat. Bank	26,469 98	American Trust Co.	$42,682 95
Commercial Nat. Bank	36,196 06	Bay State Trust Co.	48,835 01
Eliot Nat. Bank	27,298 20	Beacon Trust Co.	36,712 39
Faneuil Hall Nat. Bank	42,733 55	Boston Safe Deposit and Trust Co.	159,528 67
First Nat. Bank	120,549 25	City Trust Co.	51,092 85
First Ward Nat. Bank	22,097 21	Columbia Trust Co.	10,045 46
Fourth Nat. Bank	29,140 67	Commonwealth Trust Co.	96,183 93
Metropolitan Nat. Bank	39,398 79	Federal Trust Co.	95,750 75
Nat. Bank of Commerce	49,131 51	International Trust Co.	54,144 10
Nat. Bank of the Republic	135,832 83	Mattapan Deposit and Trust Co.	14,455 03
Nat. Market Bank of Brighton,	19,154 17	New England Trust Co.	56,541 45
Nat. Rockland Bank	34,664 54	Mechanics Trust Co.	39,464 27
Nat. Security Bank	35,580 27	Old Colony Trust Co.	77,005 99
Nat. Union Bank	36,983 39	State Street Trust Co.	47,677 25
New England Nat. Bank	40,349 92	United States Trust Co.	33,989 73
Old Boston Nat. Bank	127,230 42		
Peoples Nat. Bank	33,956 14		$2,110,255 60
Second Nat. Bank	132,923 65		
State Nat. Bank	155,386 36		
Webster and Atlas Nat. Bank	45,323 80	Merchants' Nat. Bank	39,775 17
Winthrop Nat. Bank	28,652 33	Total Deposits, Feb. 28, 1907	$2,150,030 77

CHARLES H. SLATTERY,

Treasurer of the Board of Commissioners of Sinking-Funds of City of Boston.

SINKING-FUND DEBT DUE IN FINANCIAL YEAR 1907-1908.

CLASSIFICATION OF DEBT.	Due in April, 1907.	Due in July, 1907.	Due in October, 1907.	Due in January, 1908.	Total.
Five Year Sinking-Fund Debt, No. 1	.....	.....	.....	$420,400 00	$420,400 00
Five Year Sinking-Fund Debt, No. 2	.....	.....	.....	124,000 00	124,000 00
Ten Year Sinking-Fund Debt	.....	$833,000 00	$13,800 00	50,000 00	896,800 00
Cochituate Water Sinking-Fund Debt	$4,000 00	1,000 00	1,000 00	.....	6,000 00
Totals	$4,000 00	$834,000 00	$14,800 00	$594,400 00	$1,447,200 00

Amount of above Sinking-Fund Debt, Payable in 1907-1908, and Held by Board of Commissioners of Sinking-Funds as Investments.

NAME OF SINKING-FUND.	Due in October, 1907.	Due in January, 1908.	Total.
Rapid Transit, Charlestown Bridge, No. 1, Fund,	$13,300 00	.....	$13,300 00
Ten Year Sinking-Fund	.....	$547,400 00	547,400 00
Twenty Year Sinking-Fund	.....	47,000 00	47,000 00
Totals	$13,300 00	$594,400 00	$607,700 00

FUNDED DEBT.

When due, and Amount of said Debt held by the Sinking-Funds as Investments.

DUE IN FINANCIAL YEAR.	Amount of Debt Due.	Amount of Debt held by the Sinking-Funds as Investments.
1907–08	$1,447,200 00	$607,700 00
1908–09	357,000 00	347,000 00
1909–10	867,700 00	337,200 00
1910–11	556,800 00	289,800 00
1911–12	1,892,500 00	205,000 00
1912–13	3,070,425 00	885,700 00
1913–14	5,276,600 00	1,561,000 00
1914–15	1,744,300 00	1,307,800 00
1915–16	2,997,550 00	1,430,150 00
1916–17	2,792,800 00	887,500 00
1917–18	2,846,000 00	515,000 00
1918–19	2,052,780 00	650,480 00
1919–20	4,718,300 00	334,100 00
1920–21	1,171,000 00	453,300 00
1921–22	3,273,650 00	1,578,100 00
1922–23	3,947,900 00	1,624,500 00
1923–24	2,970,075 00	519,000 00
1924–25	3,333,725 00	264,000 00
1925–26	1,395,000 00	842,500 00
1926–27	1,816,800 00	621,050 00
1927–28	2,425,000 00	150,000 00
1928–29	1,686,650 00	1,680,000 00
1929–30	4,133,800 00	634,000 00
1930–31	2,449,550 00	762,000 00
1931–32	3,070,000 00	3,037,200 00
1932–33	4,426,301 00	1,030,000 00
1933–34	3,300,000 00	1,800,000 00
1934–35	1,801,500 00	894,000 00
1935–36	5,061,000 00	591,500 00
1936–37	5,957,000 00	499,000 00
1937–38	2,984,000 00	184,000 00
1938–39	550,000 00	250,000 00
1939–40	1,050,000 00	
1940–41	250,000 00	
1941–42	456,000 00	456,000 00
1942–43	1,000,000 00	300,000 00
1943–44	1,550,000 00	50,000 00
1944–45	4,892,000 00	150,000 00
1945–46	3,710,700 00	326,000 00
1946–47	1,725,000 00	564,000 00
Totals, February 28, 1907	$101,006,606 00	* $28,618,580 00

* Amount of City of Boston Funded Debt held as investment	$28,618,580 00
" " " " " Serial Loan Debt held as investment	493,000 00
	$29,111,580 00

ALLIED PRINTING TRADES UNION LABEL COUNCIL BOSTON, MASS. 21

[Document 68 — 1907.]

CITY COLLECTOR'S

MONTHLY STATEMENT

FOR THE MONTH OF

FEBRUARY, 1907.

Collecting Department,
Boston, March 1, 1907.

Hon. John F. Fitzgerald,

Mayor of the City of Boston:

Sir, — The undersigned presents herewith a statement of the receipts in this department, on account of the City of Boston and the County of Suffolk, during the month ended February 28, 1907, and the several accounts to which said receipts have been credited.

Respectfully submitted,

Garrett W. Scollard,
City Collector.

	Receipts in February, 1907.		Total Receipts for one month ended February 28, 1907.	
REVENUE TO BE CREDITED TO: APPROPRIATIONS.				
Bath Department, 1906–7..	$356 50		$356 50	
Park Department, 1907–8..	41 39		41 39	
Gypsy and Brown-tail Moths, Suppression....	158 61		158 61	
Police Department:				
1906–1907	460 20		460 20	
Printing Department:				
Printing, etc., 1906–07...	3,492 42		3,492 42	
Postage, 1906–7.....	1,306 90		1,306 90	
Rapid Transit:				
Boston Tunnel and Subway:				
1906–07	37 47		37 47	
Rapid Transit, Interest and Sinking Fund:				
Tolls, E. Boston Tunnel, 1907–08.....	27,344 82		27,344 82	
Reserve Fund..... ...	175 00		175 00	
Street Department—Paving Division:				
Labor, etc., 1906–07....	154 28		154 28	
Street Improvements, 1906–07.....	8,012 74		8,012 74	
Sewer Department:				
Labor, etc., 1906–07.....	79 97		79 97	
Cochituate Water Works:				
Water Rates, 1907.....	497,365 78		497,365 78	
" " 1906.....	6,482 00		6,482 00	
Off and On for non-pay't.	8 00		8 00	
Fees	15 25		15 25	
Miscellaneous:				
Off and On for repairs, 1907–08.....	132 00		132 00	
Carried forward.....	$545,623 33	.....	$545,623 33	.....

	Receipts in February, 1907.		Total Receipts for one month ended February 28, 1907.	
Brought forward.....	$545,623 33		$545,623 33	
Labor, 1907–08.....	20 82		20 82	
" 1906–07	56 99		56 99	
Elevator and standpipes, 1907–08.....	89 61		89 61	
1906–07.....	122 78		122 78	
Service pipes and repairs, 1907–08	672 58		672 58	
1906–07.....	243 96		243 96	
Sale of Merchandise, 1907–08.....	405 66		405 66	
1906–07.....	543 89		543 89	
Sale of Old Material, 1907–08.....	1,018 48		1,018 48	
Interest, 1907–08.....	108 00	$548,906 10	108 00	$548,906 10
COUNTY OF SUFFOLK.				
House of Correction, D.I.:				
M. & M., 1906–07.....	$3,702 81	3,702 81	$3,702 81	3,702 81
SINKING-FUNDS.				
Betterments:				
Blue Hill and Other Avenues:				
Columbus Avenue, 1902–03.....	$152 76		$152 76	
Interest on Columbus Avenue.....	84 87		84 87	
Huntington Avenue 1903–1904.....	659 77		659 77	
Interest on Huntington Avenue.....	60 57		60 57	
Carleton Street, 1905–06,	375 00		375 00	
South Union Station, 1900–01.....	679 70		679 70	
Carried forward.....	$2,012 67	$552,608 91	$2,012 67	$552,608 91

	Receipts in February, 1907.		Total Receipts for one month ended February 28, 1907.	
Brought forward.....	$2,012 67	$552,608 91	$2,012 67	$552,608 91
Dorchester St., 1906–07..	254 58		254 58	
Interest on Dorchester Street.....	92		92	
Highways, Making of:				
Sewer Assessments, 1904–5.....	16 39		16 39	
1903–4.....	4 77		4 77	
1898–9.....	25 50		25 50	
1897–8.....	43 20		43 20	
1896–7.....	66 77		66 77	
1895–6.....	259 30		259 30	
1894–5.....	13 67		13 67	
Interest on Sewer Assessments.....	223 05		223 05	
Construction of Angell Street.....	253 15		253 15	
Interest on Construction of Angell Street.....	16 33		16 33	
Construction of Atherstone Street.....	10 32		10 32	
Interest on Construction of Atherstone Street..	5 73		5 73	
Construction of Bernard Street.....	64 33		64 33	
Construction of Blandford Street.....	44 31		44 31	
Interest on Construction of Blandford Street...	25 02		25 02	
Construction of Bloomfield Street.....	20 06		20 06	
Interest on Construction of Bloomfield Street..	11 14		11 14	
Construction of Boston Street.....	32 71		32 71	
Interest on Construction of Boston Street.....	3 60		3 60	
Construction of Brookline Avenue.....	31 69		31 69	
Carried forward.....	$3,439 21	$552,608 91	$3,439 21	$552,608 91

	Receipts in February, 1907.		Total Receipts for one month ended February 28, 1907.	
Brought forward.....	$3,439 21	$552,608 91	$3,439 21	$552,608 91
Interest on Construction of Brookline Avenue..	22 95		22 95	
Construction of Calder Street.....	75 00		75 00	
Construction of Callender Street.....	57 24		57 24	
Interest on Construction of Callender Street....	4 68		4 68	
Construction of Cambridge Street.....	15 07		15 07	
Construction of Carlow Street.....	6 89		6 89	
Interest on Construction of Carlow Street.....	3 82		3 82	
Construction of Chamberlain Street.....	11 88		11 88	
Interest on Construction of Chamberlain Street,	6 60		6 60	
Construction of Charlotte Street...	100 00		100 00	
Construction of Congreve Street.....	34 86		34 86	
Interest on Construction of Congreve Street....	18 58		18 58	
Construction of Corinth Street.....	94 41		94 41	
Interest on Construction of Corinth Street.....	52 45		52 45	
Construction of Darling Street.....	8 46		8 46	
Interest on Construction of Darling Street.....	8 80		8 80	
Construction of Devon Street.....	100 73		100 73	
Interest on Construction of Devon Street.....	14 80		14 80	
Construction of Dresden Street.....	4 93		4 93	
Interest on Construction of Dresden Street.....	2 74		2 74	
Carried forward.....	$4,084 10	$552,608 91	$4,084 10	$552,608 91

	Receipts in February, 1907.		Total Receipts for one month ended February 28, 1907.	
Brought forward.....	$4,084 10	$552,608 91	$4,084 10	$552,608 91
Construction of Elmont Street.....	18 96		18 96	
Interest on Construction of Elmont Street.....	6 95		6 95	
Construction of Esmond Street.....	12 84		12 84	
Interest on Construction of Esmond Street	7 13		7 13	
Construction of Fayston Street.....	3 30		3 30	
Interest on Construction of Fayston Street.....	1 84		1 84	
Construction of Florida Street.....	12 52		12 52	
Interest on Construction of Florida Street.....	6 96		6 96	
Construction of Fowler Street.....	5 74		5 74	
Interest on Construction of Fowler Street.....	3 19		3 19	
Construction of Gaylord Street.....	11 18		11 18	
Interest on Construction of Gaylord Street.....	6 21		6 21	
Construction of Greenbrier Street.....	91 25		91 25	
Interest on Construction of Greenbrier Street..	50 68		50 68	
Construction of Hewins Street.....	8 50		8 50	
Interest on Construction of Hewins Street.....	4 72		4 72	
Construction of Hubbard Street.....	13 12		13 12	
Interest on Construction of Hubbard Street....	7 29		7 29	
Construction of Idaho Street.....	16 38		16 38	
Interest on Construction of Idaho Street.....	9 10		9 10	
Carried forward.....	$4,381 96	$552,608 91	$4,381 96	$552,608 91

	Receipts in February, 1907.		Total Receipts for one month ended February 28, 1907.	
Brought forward.....	$4,381 96	$552,608 91	$4,381 96	$552,608 91
Construction of Leroy Street.....	12 06		12 06	
Interest on Construction of Leroy Street.....	6 70		6 70	
Construction of Lindsey Street.....	20 95		20 95	
Interest on Construction of Lindsey Street	12 95		12 95	
Construction of Newburg Street.....	25 91		25 91	
Interest on Construction of Newburg Street....	14 38		14 38	
Construction of Nightingale Street.....	53 06		53 06	
Interest on Construction of Nightingale Street,	29 48		29 48	
Construction of Oakley Street.....	31 27		31 27	
Interest on Construction of Oakley Street.....	17 38		17 38	
Construction of Oak Square Avenue.....	4 51		4 51	
Interest on Construction of Oak Square Avenue,	2 50		2 50	
Construction of Oakview Terrace	19 01		19 01	
Interest on Construction of Oakview Terrace...	10 56		10 56	
Construction of Oswald Street.....	52 87		52 87	
Construction of Perkins Street.....	8 75		8 75	
Interest on Construction of Perkins Street.....	4 86		4 86	
Construction of Public Alley No. 401.....	8 53		8 53	
Interest on Construction of Public Alley No. 401,	4 73		4 73	
Construction of Public Alley No. 429.....	2 55		2 55	
Carried forward.....	$4,724 97	$552,608 91	$4,724 97	$552,608 91

	Receipts in February, 1907.		Total Receipts for one month ended February 28, 1907.	
Brought forward.....	$4,724 97	$552,608 91	$4,724 97	$552,608 91
Interest on Construction of Public Alley No. 429,	1 42		1 42	
Construction of Public Alley No. 503.....	2 88		2 88	
Interest on Construction of Public Alley No. 503,	2 40		2 40	
Construction of Public Alley No. 701.....	7 78		7 78	
Interest on Construction of Public Alley No. 701,	4 32		4 32	
Construction of Public Alley No. 901	8 56		8 56	
Interest on Construction of Public Alley No. 901,	8 98		8 98	
Construction of Robinwood Avenue.....	7 27		7 27	
Interest on Construction of Robinwood Avenue,	7 35		7 35	
Construction of Roseclair Street.....	114 72		114 72	
Interest on Construction of Roseclair Street....	5 48		5 48	
Construction of Shafter Street.....	15 38		15 38	
Interest on Construction of Shafter Street.....	8 55		8 55	
Construction of South Huntington Avenue ..	5 83		5 83	
Interest on Construction of South Huntington Avenue	3 83		3 83	
Construction of South Street.....	13 97		13 97	
Interest on Construction of South Street.....	14 18		14 18	
Construction of Stanley Street.....	101 97		101 97	
Interest on Construction of Stanley Street.....	8 18		8 18	
Construction of St. Margaret Street.....	74 03		74 03	
Carried forward	$5,142 05	$552,608 91	$5,142 05	$552,608 91

	Receipts in February, 1907.		Total Receipts for one month ended February 28, 1907.	
Brought forward.....	$5,142 05	$552,608 91	$5,142 05	$552,608 91
Interest on Construction of St. Margaret Street,	3 07		3 07	
Construction of Swallow Street.....	15 30		15 30	
Interest on Construction of Swallow Street.....	5 38		5 38	
Construction of Templeton Street.....	12 69		12 69	
Interest on Construction of Templeton Street..	7 05		7 05	
Construction of Tonawanda Street.....	34 39		34 39	
Interest on Construction of Tonawanda Street,	19 10		19 10	
Construction of Tower Street.....	6 05		6 05	
Interest on Construction of Tower Street.....	3 92		3 92	
Construction of Tremont Street.....	18 68		18 68	
Interest on Construction of Tremont Street.....	10 38		10 38	
Construction of Van Winkle Street.....	25 65		25 65	
Interest on Construction of Van Winkle Street,	14 25		14 25	
Construction of Vinson Street.....	7 08		7 08	
Interest on Construction of Vinson Street.....	3 88		3 88	
Construction of Wainwright Street.....	9 50		9 50	
Interest on Construction of Wainwright Street,	5 28		5 28	
Construction of Waldeck Street.....	8 03		8 03	
Interest on Construction of Waldeck Street....	4 46		4 46	
Construction of Walter Street..... ..	175 38		175 38	
Carried forward.....	$5,531 57	$552,608 91	$5,531 57	$552,608 91

	Receipts in February, 1907.		Total Receipts for one month ended February 28, 1907.	
Brought forward.....	$5,531 57	$552,608 91	$5,531 57	$552,608 91
Construction of West Selden Street..... ...	9 88		9 88	
Interest on Construction of West Selden Street,	10 56		10 56	
Construction of Woodcliff Street.....	6 98		6 98	
Interest on Construction of Woodcliff Street...	3 88		3 88	
Sewerage Works:				
1906–1907.....	865 08		865 08	
1905–1906.....	612 70		612 70	
1904–1905.....	320 59		320 59	
1903–1904.....	470 94		470 94	
1902–1903.....	104 90		104 90	
1901–1902.....	317 02		317 02	
1900–1901.....	489 30		489 30	
1899–1900.....	170 02		170 02	
Interest on Sewerage Works.....	801 43		801 43	
Northern Ave. and Sleeper Street, Rents, 1906–07...	175 00		175 00	
Hospital for Consumptives.....	13 98		13 98	
Rent, 1906–1907.....	30 00		30 00	
		9,933 83		9,933 83
SPECIAL FUNDS.				
Franklin Union.....	$5,000 00		$5,000 00	
		5,000 00		5,000 00
GENERAL REVENUE.				
Cemetery Department:				
Dorchester North Cemetery.....	$17 00		$17 00	
Evergreen Cemetery....	16 00		16 00	
Mt. Hope Cemetery....	1,132 00		1,132 00	
Westerly Cemetery.....	3 00		3 00	
Carried forward.....	$1,168 00	$567,542 74	$1,168 00	$567,542 74

	Receipts in February, 1907.		Total Receipts for one month ended February 28, 1907.	
Brought forward.....	$1,168 00	$567,542 74	$1,168 00	$567,542 74
Collecting Department, fees and charges	2,653 18		2,653 18	
Gyysy and Brown-tail Moth Suppression....	5,306 98		5,306 98	
Health Department:				
Quarantine, 1907–1908...	290 00		290 00	
" 1906–1907...	55 00		55 00	
Inspection of Milk and Vinegar.....	61 00		61 00	
Hospital Department:				
Paying patients.....	3,702 63		3,702 63	
Contagious Cases:				
1907–1908	79 00		79 00	
1906–1907	5,119 16		5,119 16	
1905–1906.....	267 00		267 00	
1904–1905.....	90 00		90 00	
Insane Hospital Dept.:				
Boston Insane Hospital,				
1907–1908.....	1,103 69		1,103 69	
1906–1907.....	398 28		398 28	
1905–1906.....	44 29		44 29	
Insane in State Institutions:				
1907–1908.....	12 00		12 00	
1906–1907.....	325 30		325 30	
Pauper Institutions Department:				
Almshouse, Charlestown, 1906–1907.....	39 43		39 43	
Epileptics, care of, 1906–7	42 71		42 71	
Lamp Department:				
Rents, 1907–1908.....	75 00		75 00	
Licensing Board.....	54 00		54 00	
Carried forward.....	$20,886 65	$567,542 74	$20,886 65	$567,542 74

	Receipts in February, 1907.		Total Receipts for one month ended February 28, 1907.	
Brought forward	$20,886 65	$567,542 74	$20,886 65	$567,542 74
Liquor Licenses	3,453 63		3,453 63	
Market Department	11 43		11 43	
Mayor's Department	342 00		342 00	
Park Department, 1907–1908	47 32		47 32	
Rents, 1907–1908	13 50		13 50	
Public Grounds	12 72		12 72	
Public Buildings, 1907–08,	18 68		18 68	
Rents, 1907–1908	220 00		220 00	
Pedlers	100 00		100 00	
Police Department	523 04		523 04	
Rents, 1907–1908	33 33		33 33	
1906–1907	66 66		66 66	
Rents, Miscellaneous :				
1907–1908	975 00		975 00	
1906–1907	33 00		33 00	
School Instructors:				
Tuition, 1906–1907	47 00		47 00	
Dog Licenses	439 00		439 00	
School Committee, Supplies and Incidentals, 1906–1907	1,021 48		1,021 48	
Streets:				
Ferry Division, Tolls, etc., 1907–1908	6,790 00		6,790 00	
1906–1907	23 50		23 50	
Paving Division:				
Assessments:				
1907–1908	21 00		21 00	
1906–1907	1,055 87		1,055 87	
1905–1906	178 05		178 05	
1904–1905	47 81		47 81	
Carried forward	$36,360 67	$567,542 74	$36,360 67	$567,542 74

	Receipts in February, 1907.		Total Receipts for one month ended February 28, 1907.	
Brought forward.....	$36,360 67	$567,542 74	$36,360 67	$567,542 74
1902–1903.....	32 71		32 71	
Interest on Paving Division.....	15 80		15 80	
Sanitary Department:				
1906–1907.....	1,088 80		1,088 80	
Fort Hill Wharf, Rents 1907–1908.....	45 00		45 00	
Hecht's Wharf, Rents 1906–1907.....	15 00		15 00	
Sewer Department:				
Entrance Fees, 1907–08,	21 80		21 80	
Corporation Tax.....	88,126 25		88,126 25	
Taxes, 1906.....	309,271 56		309,271 56	
Taxes, 1905.....	42,505 38		42,505 38	
Taxes, 1904.....	1,372 70		1,372 70	
Taxes, 1903.....	6 00		6 00	
Taxes, 1902	4 00		4 00	
Taxes, 1901.....	2 00		2 00	
Interest on Taxes.....	6,561 67		6,561 67	
Weights and Measures....	138 77	485,568 11	138 77	485,568 11
COUNTY OF SUFFOLK.				
Fines, Fees and Costs....	$14,685 53		$14,685 53	
House of Correction, Deer Island.				
Labor, sale of Material, etc.:				
1906–1907.....	56 15		56 15	
		14,741 68		14,741 68
Total amount received and paid to City Treasurer..	.....	$1,067,852 53	.....	$1,067,852 53

ALLIED PRINTING TRADES UNION LABEL COUNCIL BOSTON, MASS. 21

ORDINANCES OF 1907 — CHAPTER 1.

CONCERNING

SALARY OF BOSTON AND CAMBRIDGE BRIDGE COMMISSIONER.

In the Year One Thousand Nine Hundred and Seven.

AN ORDINANCE TO AMEND CHAPTER 3 OF THE REVISED ORDINANCES OF 1898.

Be it ordained by the City Council of Boston, as follows:

Section two of chapter three of the Ordinances of nineteen hundred and six amending chapter three of the Revised Ordinances of eighteen hundred and ninety-eight is further amended by inserting after the words "the superintendent of bridges $3,000" the words "as Boston and Cambridge Bridge Commissioner $700."

IN BOARD OF ALDERMEN, February 25, 1907.

Passed. Sent down for concurrence.

WILLIAM BERWIN, *Chairman, pro tem.*

IN COMMON COUNCIL, February 28, 1907.

Concurred.

WILLIAM J. BARRETT, *President.*

Approved, March 8, 1907.

JOHN F. FITZGERALD, *Mayor.*

A true copy.

Attest: EDWARD J. DONOVAN, *City Clerk.*

ALLEN & PRINTING TRADES UNION COUNCIL BOSTON, MASS. 21

[Document 70 — 1907.]

AUDITOR'S MONTHLY EXHIBIT.

GENERAL AND SPECIAL APPROPRIATIONS

FOR

1907-1908.

Auditing Department,
City Hall, Boston, April 1, 1907.

Hon. John F. Fitzgerald,
Mayor of the City of Boston:

Sir, — The undersigned, in compliance with chapter 6, section 7, Revised Ordinances of 1898, herewith presents an exhibit for the present financial year of 1907–1908, as shown in the books in his office, April 1, 1907, including the April draft — being three months' drafts — exhibiting the balances brought forward from 1906–1907, the amounts drawn April 1, and the total expenditures; also a statement of the Debt, Sinking Funds and Right to Borrow, March 31, 1907.

The April draft comprises special payments and weekly pay-rolls during the month of March and pay-rolls and bills payable April 1, 1907.

The Appropriation bill for the financial year 1907–1908 not having been passed, payments are made under authority of chapter 320 of the Acts of 1889.

Respectfully submitted,

J. Alfred Mitchell,
City Auditor.

REGULAR DEPARTMENT APPROPRIATIONS.

OBJECT OF APPROPRIATIONS.	Balances from 1906-1907.	Revenue received during 1907-1908.	Loans issued in 1907-1908.	Appropriations, 1907-1908. *	Total Credits.	April Draft.	Expenditures for 1907-1908.	Balances Unexpended.
Art Department								
Assessing Department						$8,161 65	$21,464 66	
Auditing Department						3,557 31	8,845 75	
Bath Department		$1,027 62			$1,027 62	14,141 00	27,952 63	
Board of Aldermen:								
Salaries						1,791 00	5,375 00	
Contingent Expenses						220 47	1,090 65	
Building Department:								
Department Expenses						9,973 38	24,937 96	
Board of Appeal							370 00	
Cemetery Department						7,842 66	16,161 67	
City Clerk Department						4,603 06	11,027 65	
City Council:								
City Council Proceedings						1,749 00	4,347 00	
Incidental Expenses						1,042 07	2,092 04	
City Debt Requirements:								
City Debt								
Interest	$70,131 92				70,131 92	610 00	1,832 42	$68,299 50
City Messenger Department						3,038 72	7,025 27	
Clerk of Committees Department						1,474 78	3,921 70	
Collecting Department						14,636 69	39,871 40	
Common Council:								
Salaries of Councilmen						1,875 00	5,625 00	
Contingent Expenses						69 53	167 33	
Salaries of Clerk and Assistants						460 02	1,288 04	
Consumptives' Hospital Department						790 51	2,487 38	
Carried forward	$70,131 92	$1,027 62			$71,159 54	$76,036 85	$185,883 55	

* The Appropriation bill for the financial year 1907-08 not having been passed, payments are made under authority of chapter 320 of the Acts of 1889.

REGULAR DEPARTMENT APPROPRIATIONS.—*Continued.*

OBJECT OF APPROPRIATIONS.	Balances from 1906-1907.	Revenue received during 1907-1908.	Loans issued in 1907-1908.	Appropriations, 1907-1908. *	Total Credits.	April Draft.	Expenditures for 1907-1908.	Balances Unexpended
Brought forward	$70,131 92	$1,027 62			$71,159 54	$76,036 85	$185,883 55	
Election Department						6,260 32	15,762 87	
Engineering Department						5,937 54	15,116 21	
Fire Department						136,978 94	277,824 59	
Health Department						26,872 74	55,703 23	
Hospital Department		17 50			17 50	44,608 83	109,481 73	
Children's Institutions Department:								
Placing-out and Office Division						6,773 39	17,980 70	
Parental School						5,271 05	15,408 80	
Suffolk School for Boys						2,540 57	7,714 42	
Insane Hospital Department:								
Boston Insane Hospital						12,677 69	40,730 11	
Institutions Registration Department						2,067 43	4,298 32	
Pauper Institutions Department:								
Boston Almshouse and Hospital						11,333 75	40,230 49	
Almshouse, Charlestown						1,060 59	4,464 14	
Epileptics, etc., care of						46 90	3,238 19	
Pauper expenses						120 00	819 44	
Office expenses						342 80	867 50	
Steamer "John Howard"						579 89	1,472 25	
Steamer "Monitor"						1,581 28	4,512 42	
Lamp Department						63,659 26	204,406 53	
Law Department						3,833 08	11,305 46	
Carried forward	$70,131 92	$1,045 12			$71,177 04	$408,582 90	$1,017,220 95	

* The Appropriation bill for the financial year 1907-08 not having been passed, payments are made under authority of chapter 320, of the Acts of 1889.

REGULAR DEPARTMENT APPROPRIATIONS. — *Continued.*

OBJECT OF APPROPRIATIONS.	Balances from 1906-1907.	Revenue received during 1907-1908.	Loans issued in 1907-1908.	Appropriations, 1907-1908. *	Total Credits.	April Draft.	Expenditures for 1907-1908.	Balances Unexpended
Brought forward	$70,131 92	$1,045 12			$71,177 04	$408,582 90	$1,017,220 95	
Library Department						29,640 26	60,735 11	
Market Department						978 65	2,842 07	
Mayor:								
Office Expenses, etc.						4,921 20	12,696 83	
Public Celebrations	80 00				80 00	3,791 10	3,791 10	
Music Department						1,274 46	2,873 30	
Overseeing of the Poor Dept.,						12,698 99	36,424 93	
Park Department		405 20			405 20	22,952 06	48,593 28	
Police:								
Police Department		920 40			920 40	174,316 81	344,107 89	
Licensing Board						3,712 05	10,451 11	
Printing Department:								
City Documents, etc.						287 65	517 77	
Operating expenses		13,012 09			13,012 09	19,511 91	40,662 06	
Public Buildings Department,						20,934 17	57,964 42	
Public Grounds Department						14,992 52	31,194 37	
Registry Department						3,593 80	7,621 41	
Reserve Fund		207 82			207 82	4,824 87	11,271 47	
School Committee						299,901 42	884,985 52	
Schoolhouse Department						20,979 61	74,098 50	
Sinking-Funds Department						184 00	553 50	
Soldiers' Relief Department						21,274 85	64,122 04	
Statistics Department						655 67	1,817 01	
Streets:								
Bridge Department						17,713 03	37,571 87	
Sanitary Department						75,757 80	162,611 63	
Sewer Department		79 97			79 97	33,135 15	68,081 56	
Street Cleaning and Watering Department						47,096 77	101,545 24	
Street Department		154 28			154 28	112,953 09	228,155 62	
Ferry Division						22,660 47	47,285 53	
Supply Department						1,403 17	3,510 97	
Carried forward	$70,211 92	$15,824 88			$86,036 80	$1,380,728 43	$3,363,307 06	

* The Appropriation bill for the financial year 1907-08 not having been passed, payments are made under authority of chapter 320 of the Acts of 1889.

REGULAR DEPARTMENT APPROPRIATIONS.—*Concluded.*

OBJECT OF APPROPRIATIONS.	Balances from 1906-1907.	Revenue received during 1907-1908.	Loans issued in 1907-1908.	Appropriations, 1907-1908. *	Total Credits.	April Draft.	Expenditures for 1907-1908.	Balances Unexpended	
Brought forward...	$70,211 92	$15,824 88	.....	.....	$86,036 80	$1,380,728 43	$3,363,307 06		
Street Laying-Out Dept.....	.....	.....	.....	.....	.....	6,866 16	15,954 56		
Treasury Department	.....	.....	.....	.....	.....	4,050 86	12,009 28		
Weights and Measures Dept..	.....	.....	.....	.....	.....	2,239 84	4,293 48		
Wire Department.....	.....	.....	.....	.....	.....	6,432 36	12,406 20		
County of Suffolk:									
County of Suffolk.....	.....	.....	.....	.....	.....	85,927 46	244,094 23		
County Debt									
County Interest.....	105 00	.....	.....	.....	105 00	.....	35 00	$70 00	
Penal Institutions Dept.:									
House of Correction.....	.....	.....	.....	.....	.....	11,462 87	38,798 33		
Office Expenses.....	.....	.....	.....	.....	.....	1,757 14	4,466 49		
	$70,316 92	$15,824 88	.....	.....	$86,141 80	$1,499,465 12	$3,695,364 63		

* The Appropriation bill for the financial year 1907-08 not having been passed, payments are made under authority of chapter 320 of the Acts of 1889.

LOAN, REVENUE, AND SPECIAL APPROPRIATIONS.

Object of Appropriations.	Balances from 1906–1907.	Revenue received during 1907–1908.	Loans issued in 1907–1908.	Appropriations, 1907–1908.	Total Credits.	April Draft.	Expenditures for 1907–1908.	Balances Unexpended	Loans authorized but not issued.
Bath Department:									
Bath-house, McKenzie Beach									$5,000 00
Bath-house, North End	$81,250 00				$81,250 00			$81,250 00	
Bath-house, Ward 23, swimming pool and raft	2,500 00				2,500 00			2,500 00	
Bathing Establishment, Ward 15	848 08				848 08			848 08	25,000 00
City Loans, Redemption of		$29,000 00			29,000 00		$29,000 00		
Payments to date:									
Redemption of City Debt Proper									
Redemption of Cochituate Water Debt $29,000.00						$17,000 00			
Consumptives' Hospital Department:									
Hospital for Consumptives	83,103 82				83,103 82			83,103 82	
Damages by Dogs, etc.		649 60			649 60	306 60	649 60		
Fitzgerald Firemen's Gold Medal Fund, Income	65 75				65 75			65 75	
John Foster Trust Fund	1,146 48	3 54			1,150 02			1,150 02	
Franklin Fund	38,741 89	157 16			38,899 05	700 00	1,221 59	37,677 46	
George B. Hyde Bequest	2,395 95				2,395 95			2,395 95	
Highways, making of	434,375 70				434,375 70		142,160 32	292,215 38	
Payments to date:									
St. Constr'tion $2,078.74						404 30			
Land Damages 140,081.58									
Hospital Department:									
Emergency Hospital, East Boston	36,928 58				36,928 58	1,914 20	1,914 20	35,014 38	28,000 00
Carried forward	$681,356 25	$29,810 30			$711,166 55	$20,325 10	$174,945 71	$536,220 84	$58,000 00

LOAN, REVENUE, AND SPECIAL APPROPRIATIONS.—*Continued.*

OBJECT OF APPROPRIATIONS.	Balances from 1906-1907.	Revenue received during 1907-1908.	Loans issued in 1907-1908.	Appropriations, 1907-1908.	Total Credits.	April Draft.	Expenditures for 1907-1908.	Balances Unexpended	Loans authorized but not issued.
Brought forward	$681,356 25	$29,810 30			$711,166 55	$20,325 10	$174,945 71	$536,220 84	$58,000 00
Hospital Buildings, improvements	20,236 74				20,236 74			20,236 74	
Lamont G. Burnham Ward,	161,734 46	654 49			162,388 95	2,881 32	2,881 32	159,507 63	
New ward for isolated patients	2,130 08				2,130 08			2,130 08	
Surgical Out-Patient Dept. building	1,296 37				1,296 37			1,296 37	
Ward Building for Measles.									75,000 00
Wyman Building Fund	150 00				150 00			150 00	
Children's Institutions Department:									
Sawyer Marcella-st. Home Fund, Income	667 40				667 40			667 40	
Pauper Institutions Department:									
Ice-house, Long Island	2,000 00				2,000 00			2,000 00	
Mortuary and receiving-room, Long Island	86 66				86 66			86 66	
Ellen C. Johnson bequest	445 48				445 48			445 48	
Library Department:									
Branch Library, Charlest'n: Estate	15,000 00				15,000 00			15,000 00	
Alterations and completion	15,000 00				15,000 00			15,000 00	
Library Building, Dartmouth street	48,640 44				48,640 44			48,640 44	
Library Department, Trust Funds Income	13,396 00				13,396 00	420 61	1,163 92	12,232 08	
Carried forward	$962,139 88	$30,464 79			$992,604 67	$23,627 03	$178,990 95	$813,613 72	$133,000 00

LOAN, REVENUE, AND SPECIAL APPROPRIATIONS.—*Continued.*

OBJECT OF APPROPRIATIONS.	Balances from 1906–1907.	Revenue received during 1907–1908.	Loans issued in 1907–1908.	Appropriations, 1907–1908.	Total Credits.	April Draft.	Expenditures for 1907–1908.	Balances Unexpended	Loans authorized but not issued.
Brought forward	$962,139 88	$30,464 79			$992,604 67	$23,627 03	$178,990 95	$813,613 72	$133,000 00
Park Department:									
Public Park Lands	89 75				89 75			89 75	
Castle Island, sanitary	2,000 00				2,000 00			2,000 00	
Castle Island, shelter	1,000 00				1,000 00			1,000 00	
Commonwealth park, sanitary, open-air gymnasium and grading	4,795 63				4,795 63	335 53	975 36	3,820 27	
Fellows-street playground, hand-ball alley	2,500 00				2,500 00			2,500 00	
North Brighton playground, gymnasium, etc	12,001 00				12,001 00	9 00	9 00	11,992 00	
Playground, Orient Heights,	30,000 00				30,000 00			30,000 00	
Playground, Wards 7 and 9,	19,420 25				19,420 25	588 56	1,275 01	18,145 24	
Playground, Ward 9 bleachers, etc	1,001 00				1,001 00			1,001 00	
Playground, Ward 22	2,067 82				2,067 82			2,067 82	
Speedway, Franklin Field, completion of	6,001 00				6,001 00			6,001 00	
Strandway, enlargement of ballground	3,000 00				3,000 00	25 00	25 00	2,975 00	
Phillips Street Fund, Income,	4,916 25				4,916 25			4,916 25	
Police Department:									
Police Charitable Fund, Income	1,228 65				1,228 65	660 00	1,980 00	($751.35 to be provided for.)	
Public Buildings Department:									
Curtis Hall, new floor	1,200 00				1,200 00			1,200 00	
Public Grounds Department:									
Highland Park, Improvement of	3,500 00				3,500 00			3,500 00	
Tudor Bequest	296 84				296 84			296 84	
Randidge Trust Fund, Income	1,422 48				1,422 48			1,422 48	
Carried forward	$1,058,580 55	$30,464 79			$1,089,045 34	$25,245 12	$183,255 32	$906,541 37	$133,000 00

LOAN, REVENUE, AND SPECIAL APPROPRIATIONS. — *Continued.*

OBJECT OF APPROPRIATIONS.	Balances from 1906–1907.	Revenue received during 1907–1908.	Loans issued in 1907–1908.	Appropriations, 1907–1908.	Total Credits.	April Draft.	Expenditures for 1907–1908.	Balances Unexpended	Loans authorized but not issued.
Brought forward	$1,058,580 55	$30,464 79	.....	.....	$1,089,045 34	$25,245 12	$183,255 32	$906,541 37	$133,000 00
Rapid Transit:									
Rapid Transit	73,732 74	.....	$75,000 00	.....	148,732 74	1,161 97	97,070 02	51,662 72	141,000 00
Rapid Transit Interest and Sinking-Fund	87 50	80,277 88	.....	.....	80,365 38	.....	.....	80,365 38	
Boston Tunnel and Subway	177,452 33	63 47	13,150 00	.....	190,665 80	71,497 26	212,506 48	($21,840.68 to be provided for.)	
School Committee:									
Bowdoin Dorchester School Fund, Income	1,082 41	.....	.....	.....	1,082 41	.....	.....	1,082 41	
Eastburn School Fund, Income	742 10	.....	.....	.....	742 10	.....	.....	742 10	
Franklin Medal Fund, Income	262 17	.....	.....	.....	262 17	.....	.....	262 17	
Gibson School Fund, Income	4,664 42	.....	.....	.....	4,664 42	192 87	579 86	4,084 56	
Horace Mann School Fund, Income	66 42	.....	.....	.....	66 42	.....	.....	66 42	
Land and Buildings for Schools	53,343 12	.....	.....	.....	53,343 12	43,286 74	107,008 43	($53,665.31 to be provided for.)	887,000 00
Sewerage Charges, Repayment of	312 37	.....	.....	.....	312 37	8 25	13 38	298 99	
Sidewalk Assessments, Repayment of	2,132 71	.....	.....	.....	2,132 71	.....	.....	2,132 71	
South Union Station (Chap. 516, Acts 1896)	.....	.....	.....	.....	.....	.....	.....	.....	425,000 00
Streets:									
Abolishment of Grade Crossings	.....	.....	.....	.....	.....	102,868 08	142,800 91	($142,800.91 to be provided for.	
Land and buildings, Sanitary and Street Cleaning Divisions, Dorchester	50,275 85	.....	.....	.....	50,275 85	.....	.....	50,275 85	
Carried forward	$1,422,734 69	$110,806 14	$88,150 00	.....	$1,621,690 83	$244,260 29	$743,234 40	$1,097,514 68	$1,586,000 00

LOAN, REVENUE, AND SPECIAL APPROPRIATIONS.—*Continued.*

OBJECT OF APPROPRIATIONS.	Balances from 1906-1907.	Revenue received during 1907-1908.	Loans issued in 1907-1908.	Appropriations, 1907-1908.	Total Credits.	April Draft.	Expenditures for 1907-1908.	Balances Unexpended	Loans authorized but not issued.
Brought forward	$1,422,734 69	$110,806 14	$88,150 00		$1,621,690 83	$244,260 29	$743,234 40	$1,097,514 68	$1,586,000 00
Bridge Department:									
Broadway Bridge, rebuilding	889 69				889 69			889 69	37,000 00
Brookline-street Bridge	1,126 20				1,126 20	10 64	246 43	879 77	
Cambridge Bridge	28,170 07				28,170 07	4,890 43	11,266 93	16,903 14	
Chelsea Bridge, south draw, reconstruction of	2,344 96				2,344 96	1,035 51	1,688 21	656 75	
Dover-street Bridge, widening of draw-opening	1,361 46				1,361 46			1,361 46	
Soldiers' Field Bridge									
Sewer Department:									
Separate systems of Drainage	162,820 26				162,820 26	22,210 42	48,364 26	114,456 00	500,000 00
Sewerage Works	128,264 72				128,264 72	99,234 84	184,264 76	($56,000.04 to be provided for.)	700,000 00
Street Department:									
Ferry Improvements	15 60				15 60			15 60	
Street Improvements	43,507 79	8,012 74			51,520 53	6,925 24	15,481 41	36,039 12	
Columbus avenue, asphalting	53,774 00				53,774 00	12,910 70	47,202 40	6,571 60	
Copley square, betterment and relocation of	40,000 00				40,000 00			40,000 00	
Temple street, Ward 23, bridge and tunnel under railroad tracks	18,309 32				18,309 32			18,309 32	
Van Winkle street, Ward 24, tunnel under railroad tracks	5,800 00				5,800 00			5,800 00	
Street Laying-Out Dept.:									
Atlantic avenue extension (Chap. 466, Acts 1899)	25,284 42				25,284 42	7,313 90	8,396 12	16,888 30	
Carried forward	$1,934,403 18	$118,818 88	$88,150 00		$2,141,372 06	$398,791 97	$1,060,144 92	$1,356,285 43	$2,823,000 00

LOAN, REVENUE, AND SPECIAL APPROPRIATIONS.—*Concluded.*

OBJECT OF APPROPRIATIONS.	Balances from 1906–1907.	Revenue received during 1907–1908.	Loans issued in 1907–1908.	Appropriations, 1907–1908.	Total Credits.	April Draft.	Expenditures for 1907–1908.	Balances Unexpended	Loans authorized but not issued.
Brought forward	$1,934,403 18	$118,818 88	$88,150 00		$2,141,372 06	$398,791 97	$1,060,144 92	$1,356,285 43	$2,823,000 00
Brandon street and Belgrade avenue	3 54				3 54			3 54	
Dorchester street	162 53		4,100 00		4,262 53		3,743 22	519 31	
Hyde Park avenue	5,107 12				5,107 12			5,107 12	
Northern avenue and Sleeper street	31,832 09				31,832 09	14,975 74	17,543 63	14,288 46	
Water Department:									
Current expenses [1]	54,739 39	995,183 03			1,049,922 42	82,559 42	147,310 04	902,612 38	
Extension of mains, etc.	16,365 90				16,365 90	1,989 00	2,139 00	14,226 90	
County of Suffolk:									
Naturalization Fees	7,862 00				7,862 00	1,000 00	1,000 00	6,862 00	
Penal Institutions Department:									
New House of Correction	13,942 68				13,942 68		135 45	13,807 23	
House of Correction:									
Machinery and materials for manufacturing	43,296 07	5,702 81			48,998 88	5,181 27	10,596 57	38,402 31	
Wall, etc., Deer Island	60,000 00				60,000 00			60,000 00	
	$2,167,714 50	$1,119,704 72	$92,250 00		$3,379,669 22	$504,497 40	$1,242,612 83	$2,412,114 68	$2,823,000 00
Less to be provided for								275,058 29	
								$2,137,056 39	

[1] See page 14.

REFUNDS, ETC.

OBJECT OF APPROPRIATIONS.	Balances from 1906–1907.	Revenue received during 1907–1908.	Total Credits.	April Draft.	Expenditures for 1907–1908.	Balances Unexpended
Blue Hill and other Avenues, Assessments Protested	.....	$825 61	$825 61	$258 16	$825 61	
Duplicates and Overpayments	$23,353 37	.....	23,353 37	11 20	41 45	$23,311 92
Liquor Licenses	.....	3,229 17	3,229 17	1,192 00	3,229 17	
Refunded Taxes	.....	756 43	756 43	282 42	756 43	
	$23,353 37	$4,811 21	$28,164 58	$1,743 78	$4,852 66	$23,311 92

RECAPITULATION.

	Balances from 1906–1907.	Revenue received during 1907–1908.	Loans issued in 1907–1908.	Appropriations, 1907–1908. *	Total Credits.	April Draft.	Expenditures for 1907–1908.	Balances Unexpended	Loans authorized but not issued.
Regular Department Appropriations	$70,316 92	$15,824 88	.....	.....	$86,141 80	$1,499,465 12	$3,695,364 63		
Loan, Revenue, and Special Appropriations	2,167,714 50	1,119,704 72	$92,250 00	.....	3,379,669 22	504,497 40	1,242,612 83	.....	$2,823,000 00
Refunds, etc	23,353 37	4,811 21	.....	.....	28,164 58	1,743 78	4,852 66		
	$2,261,384 79	$1,140,340 81	$92,250 00	.....	$3,493,975 60	$2,005,706 30	$4,942,830 12	.....	$2,823,000 00

* The Appropriation bill for the financial year 1907–08 not having been passed, payments are made under authority of chapter 320 of the Acts of 1889.

WATER DEPARTMENT.

	Appropriations for 1907–1908. *	April Draft.	Expenditures for 1907–1908.	Balances Unexpended
Current Expenses	.....	$82,236 46	$146,743 82	
Interest	.....	260 00	422 66	
		$82,496 46	$147,166 48	
Refunded rates	.....	62 96	143 56	
		$82,559 42	$147,310 04	

* The Appropriation bill for the financial year 1907–08 not having been passed, payments are made under authority of chapter 320 of the Acts of 1889.

CITY AND COUNTY DEBT.

Gross funded debt, December 31, 1906			$100,517,456 00
Add funded debt issued in 1907			1,011,400 00
			$101,528,856 00
Deduct funded debt paid in 1907			29,000 00
Gross debt, March 31, 1907			$101,499,856 00
Sinking-Funds, December 31, 1906		$30,802,216 34	
Receipts during 1907		484,809 00	
		$31,287,025 34	
Payments during 1907		29,524 04	
		$31,257,501 30	
Betterments, etc., the payments of which are pledged to the payment of debt:			
Betterments, etc.	$556,042 45		
Blue Hill and other avenues assessments	219,318 72		
Highways, making of, assessments	871,575 77		
		1,646,936 94	
Total redemption means March 31, 1907			32,904,438 24
Net debt, March 31, 1907			$68,595,417 76
Gross debt, March 31, 1907			$101,499,856 00
Gross debt, December 31, 1906			100,517,456 00
Increase			$982,400 00
Net debt, March 31, 1907			$68,595,417 76
Net debt, December 31, 1906			68,300,702 11
Increase			$294,715 65

	Gross Debt.	Sinking-Funds, etc.	Net Debt.
City debt	$81,473,506 00	$27,076,980 95	$54,396,525 05
County debt	3,414,000 00	1,039,285 52	2,374,714 48
Cochituate water debt,	4,533,500 00	3,669,036 25	864,463 75
	$89,421,006 00	$31,785,302 72	$57,635,703 28
Rapid transit debt	12,078,850 00	1,119,135 52	10,959,714 48
	$101,499,856 00	$32,904,438 24	$68,595,417 76

CITY AND COUNTY DEBT.

March 31, 1907.

Total Debt, City and County			$101,499,856 00
Less Special Loans (Outside of limit)	$50,199,750 00		
Cochituate Water Debt,	4,533,500 00		
County Debt (Outside of limit)	2,921,000 00		
			57,654,250 00
			$43,845,606 00
Sinking-Funds		$31,257,501 30	
Less Special Loans Sinking-Funds	$11,604,607 42		
Cochituate Water Sinking-Fund	3,669,036 25		
County Court-house Sinking-Fund	1,039,285 52		
		16,312,929 19	
			14,944,572 11
Debt, excluding debts outside of limit and deducting Sinking-Funds for said debt			$28,901,033 89

RIGHT TO BORROW.

March 31, 1907.

Right to borrow, under Chap. 93, Acts of 1891, as estimated January 12, 1907			$3,002,957 17
Less Loans, authorized since (inside of debt limit):			
January 22, 1907, Various Municipal Purposes:			
Abolition of Dorchester-avenue Grade Crossing		$80,000 00	
Bowdoin-street Grade Damages, Chapter 543, Acts of 1902		61,000 00	
Copley Square, damages by reason of Act limiting height of buildings on and near		347,000 00	
Strandway, purchase of land and construction of		3,500 00	
Dorchester Street		2,000 00	
		$493,500 00	
February 9, 1907, Bath-house, McKenzie Beach		5,000 00	
February 25, 1907, Ward Building for Measles		75,000 00	
March 25, 1907, Dorchester Street		4,100 00	
			577,600 00
Right to borrow March 31, 1907.			$2,425,357 17

LOANS AUTHORIZED, BUT NOT ISSUED,

March 31, 1907.

Date of Order.	Object.	Inside of Debt Limit.	Outside of Debt Limit.
March 29, 1898.....	South Union Station (Chap. 248, Acts 1898).....	$425,000 00	
May 26, 1898.....	Cambridge Bridge (Chap. 467, Acts 1898).....	.....	*
June 1, 1899.....	Sewerage charges, repayment of (Chap. 450, Acts 1899).....	.....	†
June 2, 1899.....	Atlantic Avenue Extension (Chap. 466, Acts 1899)	.....	‡
July 12, 1900.....	Broadway Bridge, rebuilding (Chap. 452, Acts 1900).....	37,000 00	
June 27, 1902.....	Boston Tunnel and Subway (Chap. 534, Acts 1902).....	.....	§
October 30, 1902...	Various Municipal Purposes, October 30, 1902, $20,000.		
	BATH DEPARTMENT.		
	Bathing establishment, Ward 15, additional.....	20,000 00	
May 25, 1903.....	Northern avenue and Sleeper street (Chap. 381, Acts 1903).....	.....	‖
May 20, 1904.....	Various Municipal Purposes, May 20, 1904, $887,000.		
	SCHOOLHOUSE DEPARTMENT.		
	Land and buildings for schools...	887,000 00	
June 1, 1904.....	Brookline Street Bridge (Chap. 391, Acts 1904).....	.....	¶
June 3, 1904.....	Soldiers' Field Bridge (Chap. 412, Acts 1904).....	.....	**
March 16, 1905.....	Rapid Transit (Chap. 187, Acts 1905),	.....	$141,000 00
	Carried forward.....	$1,369,000 00	$141,000 00

* No limit to amount. Borrowed to date $1,500,000.
† Limited to amount required to repay all sewerage charges collected by the City under Chap. 426, Acts 1897. Borrowed to date $415,000.
‡ No limit to amount. Borrowed to date $525,000.
§ No limit to amount. Borrowed to date $4,469,850.
‖ No limit to amount. Borrowed to date $110,000.
¶ No limit to amount. Borrowed to date $48,000.
** Total expense to Boston and Cambridge not to exceed $120,000

LOANS AUTHORIZED, BUT NOT ISSUED. — *Concluded.*

Date of Order.	Object.	Inside of Debt Limit.	Outside of Debt Limit.
	Brought forward.....	$1,369,000 00	$141,000 00
July 29, 1905.....	Various Municipal Purposes, July 29, 1905, $5,000.		
	BATH DEPARTMENT.		
	Bath-house and gymnasium, Ninth street, Ward 15.....	5,000 00	
January 4, 1907....	Emergency Hospital, East Boston,	28,000 00	
February 9, 1907...	Bath-house, McKenzie beach.. ...	5,000 00	
February 25, 1907..	Ward building for measles.....	75,000 00	
March 8, 1907.....	Sewerage Works.....	.....	700,000 00
March 8, 1907.....	Separate Systems of Drainage.....	....	500,000 00
		$1,482,000 00	$1,341,000 00
	Inside Debt Limit....$1,482,000 00		
	Outside Debt Limit... 1,341,000 00		
	$2,823,000 00		

ALLIED PRINTING TRADES UNION LABEL COUNCIL BOSTON, MASS. 21

[Document 71 — 1907.]

MONTHLY STATEMENT

OF THE

CITY TREASURER

AND OF THE

TREASURER OF THE BOARD OF COMMISSIONERS OF SINKING-FUNDS.

Treasury Department,
Boston, April 1, 1907.

Hon. John F. Fitzgerald,
Mayor of the City of Boston:

Sir, — The undersigned herewith presents a statement of the receipts and payments of the City of Boston and County of Suffolk for the month of March, 1907, and for two months of the financial year 1907–1908, also of the balance of money remaining in the Treasury March 31, 1907, and where deposited.

A statement of the receipts, payments, and resources of the Sinking-Funds is appended.

Respectfully submitted,

Charles H. Slattery,
City Treasurer.

RECEIPTS.

	Receipts in March, 1907.		Total Receipts for two months of the Financial Year 1907–1908.	
On account of the City of Boston:				
City Collector	.....	$884,586 61	.....	$1,828,042 39
City Debt issued 1907–1908:				
Rapid Transit:				
Boston Tunnel and Subway, 3½%	$13,150 00	.....	$13,150 00	
East Boston Tunnel, 3½%	.....	.....	75,000 00	
Street Laying-Out Dept.:				
Dorchester Street, 3½%	4,100 00	..... 17,250 00	4,100 00	92,250 00
Board of Commissioners of Sinking Funds:				
Redemption of Debt	$4,000 00	.....	$4,000 00	
Cancellation of Debt	13,000 00	..... 17,000 00	25,000 00	29,000 00
Interest on Bank Deposits:				
General Account	$2,349 43	.....	$6,796 62	
Franklin Fund	76 65	.....	157 16	
Franklin Union, Andrew Carnegie Donation	47 85	.....	92 56	
John Foster Trust Fund	1 68	.....	3 54	
Burnham City Hospital Trust Fund	310 83	..... 2,786 44	654 49	7,704 37
Interest Tailings Account	.....	467 50	.....	610 00
Pay-roll Tailings, Settlements with Cashier for parties unpaid	.....	2,923 21	.....	4,365 16
Temporary Loan, anticipation of Taxes, 4½%	.....	1,300 000 00	.....	1,300,000 00
		$2,225,013 76		$3,261,971 92
On Account of the County of Suffolk:				
City Collector	$21,367 91	.....	$36,109 59	
Pay-roll Tailings	271 11	..... 21,639 02	338 11	36,447 70
Total Receipts	.....	$2,246,652 78	.....	$3,298,419 62

PAYMENTS.

	Payments in March, 1907.		Total Payments for two months of the Financial Year 1907-1908.	
On account of the City of Boston:				
Mayor's Drafts, —				
General Drafts	.....	* $363,544 86	.....	† $746,919 59
Pay-roll Drafts	.....	1,075,051 92	.....	2,511,789 51
Special Drafts, —				
Ordinary Payments	$339,864 80	.....	$890,479 81	
Interest on City Debt	152 50	.....	1,159 49	
Interest on Water Debt	260 00	.....	422 66	
Interest on Highways, Making of, Debt	457 50	.....	672 93	
Interest on Boston Tunnel and Subway Debt	.....	.....	467 69	
Refunds, —				
Blue Hill and other avenues, assessments protested	258 16	.....	825 61	
Duplicate and Overpayments to City Collector	11 20	.....	41 45	
Liquor License Revenue refunded	1,192 00	.....	3,229 17	
Taxes Refunded	282 42	.....	756 43	
Water Rates Refunded	62 96	.....	143 56	
		342,541 54		898,198 80
		$1,781,138 32		‡ $4,156,907 90
Board of Commissioners of Sinking Funds:				
Revenue Collected	.....	8,668 82	.....	36,599 07
Commonwealth of Massachusetts:				
Corporation Tax	.....	.....	$4 31	
National Bank Tax	.....	.....	10,968 20	
Liquor License Revenue.	.....	354 11	4,355 01	
				15,327 52
Carried forward	.....	$1,790,161 25	.....	$4,208,834 49

* Amount of General Draft through City Auditor's office for March	$361,259 44
Less not paid	3,282 13
	$357,977 31
Add paid on outstanding drafts for current year	5,567 55
	$363,544 86
† Amount of General Drafts through City Auditor's office from February 1, 1907	$750,931 64
Less not paid	4,012 05
	$746,919 59
‡ Includes Cochituate Water Debt paid	$25,000 00

PAYMENTS. — *Concluded.*

	Payments in March, 1907.		Total Payments for two months of the Financial Year 1907–1908.	
Brought forward	.....	$1,790,161 25	.....	$4,208,834 49
Debt due prior to February 1, 1907	.....	5,000 00	.....	5,000 00
Interest Tailings	.....	555 00	.....	655 00
Old Claims, City Account	.....	6 00	.....	193 66
Pay-roll Tailings (payments by Cashier to parties not paid by Paymasters)	.....	3,145 97	.....	4,035 42
Payments on account of the County of Suffolk:				
Allowed and certified by Auditor of the County of Suffolk:				
General Payments	*$108,339 55	.....	†$191,249 36	
Special Payments, other than interest	.....	.....	1,723 92	
Special Payments, Interest on County Debt	.....	.....	35 00	
Bail refunded	.....	.....	25 00	
County fines to complainant	20 00	.....	20 00	
Old Claims, County Account	.....	.....	26 00	
Pay-roll Tailings	15 48	.....	31 60	
		108,375 03		193,110 88
Total payments	.....	$1,907,243 25	.....	$4,411,829 45

* Amount of County Requisitions through County Auditor's office for March	$108,553 96
Less not paid	753 72
	$107,800 24
Add paid on outstanding drafts for current year	539 31
	$108,339 55
† Amount of County Requisitions through County Auditor's office from February 1, 1907	$192,038 41
Less not paid	789 05
	$191,249 36

RECAPITULATION.

Balance, February 1, 1907		$2,923,470 04
Receipts, for two month, City account	$3,261,971 92	
" " " " County account	36,447 70	
		3,298,419 62
		$6,221,889 66
Payments for two month, City account	$4,218,718 57	
" " " " County account	193,110 88	
		4,411,829 45
Balance, March 31, 1907, as shown in detail		$1,810,060 21
Balance of cash on hand March 31, 1907, available for Regular Appropriations, Loans, etc.		$1,252,723 87
Balances, Special and Trust accounts		553,728 68
Balances, Trust Fund accounts		3,607 66
		$1,810,060 21

Balance, March 31, 1907, per Preceding Statements, as follows:

Commercial National Bank	$8,273 63	
Eliot National Bank	25,554 60	
First National Bank	90,190 82	
Merchants National Bank	127,650 75	
Merchants National Bank, sidewalk assessments tailings account	5,122 33	
National Bank of the Republic	49,835 80	
National Rockland Bank	10,801 44	
National Security Bank, pay-roll tailings account	32,184 52	
National Shawmut Bank	123,747 19	
Second National Bank	88,531 63	
State National Bank	231,979 39	
Webster and Atlas National Bank, No. 1	300,000 00	
Webster and Atlas National Bank, No. 2	4,170 89	
Webster and Atlas National Bank, No. 3	15,303 68	
American Trust Company	6,270 27	
Beacon Trust Company	10,743 49	
Boston Safe Deposit and Trust Company	40,085 99	
City Trust Company	6,164 61	
Commonwealth Trust Company	41,905 76	
Federal Trust Company	48,666 69	
Old Colony Trust Company	203,071 10	
		$1,468,254 58
Merchants National Bank, Andrew Carnegie Donation	$31,414 96	
Second National Bank, Franklin Fund	38,127 46	
Commonwealth Trust Company, Burnham Hospital Building Fund	159,693 05	
Mechanics Trust Company, John Foster Fund	1,150 02	
		230,385 49
		$1,698,640 07
Cash and cash vouchers in office, including County and other duly authorized payments, in advance of Mayor and County Auditor's drafts for the same		111,420 14
		$1,810,060 21

Statement of Trust Funds in Custody of City Treasurer.

Babcock Music	$3,110 12
Billings Westerly Cemetery	5,000 00
City Hospital	235,893 05
Dorchester North Burial Ground	1,756 00
Dorchester South Cemetery	698 00
Evergreen Cemetery	12,083 31
Fitzgerald Firemen's Gold Medal Fund	1,000 00
Foss Seventeenth of June and Flag	4,000 00
John Foster	1,150 02
Franklin, First Part	438,127 46
" Second Part	170,474 29
Franklin Union, Andrew Carnegie Donation	439,414 96
George B. Hyde	4,395 95
Ellen C. Johnson Bequest	3,445 48
John Larkin	200 00
Mount Hope Cemetery	92,340 07
Phillips Street	20,000 00
Police Charitable	207,550 00
Poor Widows'	3,200 00
Public Library	423,781 42
George L. Randidge	50,000 00
Sawyer, Marcella-Street Home	2,400 00
School	122,115 43
Public School Teachers' Retirement	205,155 97
Total	$2,447,291 53

Balance Sheet, March 31, 1907, as per Preceding Statement, as follows:

Amount of Funds invested in various securities		$2,204,392 41
Amount of Funds, Cash deposited in Banks and in the custody of the City Treasurer:		
Commonwealth Trust Company, Burnham Hospital Building Fund	$159,693 05	
Mechanics Trust Company, John Foster Fund	1,150 02	
Second National Bank, Franklin Fund, First Part	38,127 46	
Merchants National Bank, Franklin Union, Andrew Carnegie Donation	31,414 96	
American Trust Company, Public School Teachers' Retirement Fund	8,905 97	
	$239,291 46	
Cash in custody of City Treasurer:		
Sundry Trust Funds, balances	3,607 66	
		242,899 12
Total amount of Funds, March 31, 1907		$2,447,291 53

DEBT AND SINKING-FUND STATEMENT.

Statement of the receipts and payments of the Board of Commissioners of the Sinking-Funds for the month ending March 31, 1907, and for two months of the financial year 1907–1908, beginning February 1, 1907, and ending January 31, 1908.

	Statement for the month of March, 1907.		Statement for two months of the Financial Year 1907-1908.	
Balance of Cash January 31, 1907	.....	.....	.....	$2,203,216 33
Balance of Cash February 28, 1907	.....	$2,150,030 77		
Receipts in 1907–1908:				
Interest on Bank Deposits	$4,269 42	.....	$10,207 28	
Interest on Investments	260 00	.....	422 66	
Investments Cancelled	13,000 00	.....	25,000 00	
Revenue from Betterments, Assessments, etc.	8,668 82	.....	36,599 07	
		26,198 24		72,229 01
		$2,176,229 01		$2,275,445 34
Payments in 1907–1908:				
City Treasurer, —				
Redemption of Debt	$4,000 00	.....	$4,000 00	
Cancellation of Debt	13,000 00	.....	25,000 00	
Investments purchased	30,250 00	.....	117,250 00	
Interest on investments purchased	234 00	.....	383 33	
Premium on investments purchased	73 71	.....	140 71	
		47,557 71		146,774 04
Balance of Cash March 31, 1907	.....	$2,128,671 30	.....	$2,128,671 30

TOTAL SINKING-FUND DEBT LIABILITIES.

CLASSIFICATION OF DEBT.	Issued in 1907-08.	Paid in 1907-08.	Outstanding.
Atlantic Avenue Extension Sinking-Fund Debt	.....	.....	$400,000 00
Blue Hill and Other Avenues Sinking-Fund Debt	.....	.....	2,260,000 00
Cambridge Bridge Sinking-Fund Debt	.....	.....	1,300,000 00
Charles River Basin Sinking-Fund Debt	.....	.....	800,000 00
Fifteen-year Sinking-Fund Debt	.....	.....	900,000 00
Five-year Sinking-Fund Debt, No. 1	.....	.....	420,400 00
Five-year Sinking-Fund Debt, No. 2	.....	.....	124,000 00
Highways, Making of, Sinking-Fund Debt, No. 1	.....	.....	3,843,201 00
Highways, Making of, Sinking-Fund Debt, No. 2	.....	.....	7,127,000 00
Improved Sewerage Sinking-Fund Debt	.....	.....	500,000 00
New Ferry Landing Sinking-Fund Debt	.....	.....	500,000 00
New Public Library Special Sinking-Fund Debt	.....	.....	610,000 00
Public Park Sinking-Fund Debt	.....	.....	5,394,410 98
Public Park Special Sinking-Fund Debt	.....	.....	10,852,500 00
Rapid Transit Sinking-Fund Debt	.....	.....	4,416,000 00
Rapid Transit Boston Tunnel & Subway S.-F., Debt	$13,150 00	.....	4,469,850 00
Rapid Transit, East Boston Tunnel, S.-F. Debt	75,000 00	.....	3,193,000 00
Rapid Transit, Charlest'n Bridge, S.-F. Debt, No. 1,	.....	.....	750,000 00
Rapid Transit, Charlest'n Bridge, S.-F. Debt, No. 2.	.....	.....	805,000 00
School-houses Sinking-Fund Debt, No. 1	.....	.....	505,000 00
School-houses Sinking-Fund Debt, No. 2	.....	.....	11,972,525 00
Separate Systems of Drainage S.-F. Debt	.....	.....	2,400,000 00
Sewerage Loan Sinking-Fund Debt	.....	.....	7,749,000 00
Stony Brook Improvement Sinking-Fund Debt	.....	.....	1,034,000 00
Ten-year Sinking-Fund Debt	.....	.....	2,092,800 00
Twenty-year Sinking-Fund Debt	4,100 00	.....	17,827,669 02
Thirty-year Sinking-Fund Debt, No. 1	.....	.....	448,000 00
Thirty-year Sinking-Fund Debt, No. 2	.....	.....	858,000 00
Suffolk County Court-house Sinking-Fund Debt	.....	.....	2,921,000 00
Cochituate Water Sinking-Fund Debt	.....	$29,000 00	4,533,500 00
Total Liabilities, March 31, 1907	$92,250 00	$29,000 00	$101,006,856 00

TOTAL RESOURCES.

Name of Sinking-Fund.	Cash.	Investment.	Total Resources.
Atlantic Avenue Extension	$32,054 15	$388,000 00	$420,054 15
Blue Hill and Other Avenues	13,136 33	819,100 00	832,236 33
Cambridge Bridge	11,860 98	107,050 00	118,910 98
Charles River Basin	13,721 93	21,000 00	34,721 93
Fifteen-year	496 12	12,000 00	12,496 12
Five-year, No. 1	97,192 99	243,500 00	340,692 99
Five-year, No. 2	66,831 57	25,000 00	91,831 57
Highways, Making of, No. 1	5,135 30	666,200 00	671,335 30
Highways, Making of, No. 2	86,611 19	1,548,000 00	1,634,611 19
Improved Sewerage, Special	5,823 47	314,000 00	319,823 47
New Ferry Landing	22,273 80	161,500 00	183,773 80
New Public Library, Special	9,276 42	381,600 00	390,876 42
Public Park	282,823 71	1,979,800 00	2,262,623 71
Public Park, Special	952 90	3,891,000 00	3,891,952 90
Rapid Transit	38,708 13	893,000 00	931,708 13
Rapid Transit, Boston Tunnel and Subway	328 19	61,000 00	61,328 19
Rapid Transit, East Boston Tunnel	1,099 20	125,000 00	126,099 20
Rapid Transit, Charlestown Bridge, No. 1	13,494 61	120,300 00	133,794 61
Rapid Transit, Charlestown Bridge, No. 2	12,437 56	132,600 00	145,037 56
School-houses, No. 1	9,776 48	83,000 00	92,776 48
School-houses, No. 2	183,837 75	1,947,500 00	2,131,337 75
Separate Systems of Drainage	27,837 52	25,000 00	52,837 52
Sewerage Loan	187,576 57	1,453,000 00	1,640,576 57
Stony Brook Improvement	19,292 15	332,400 00	351,692 15
Ten-year	705,760 91	1,328,900 00	2,034,660 91
Twenty-year	209,964 70	7,299,260 00	7,509,224 70
Thirty-year, No. 1	9,667 44	87,600 00	97,267 44
Thirty-year, No. 2	1,897 46	33,000 00	34,897 46
Suffolk County Court-house	27,785 52	1,011,500 00	1,039,285 52
Cochituate Water	31,016 25	3,638,020 00	3,669,036 25
Total Resources, March 31, 1907	$2,128,671 30	$29,128,830 00	$31,257,501 30

CASH ON DEPOSIT IN NATIONAL BANKS AND TRUST COMPANIES.

Atlantic Nat. Bank	$27,144 50	TRUST COMPANIES.	
Boylston Nat. Bank	26,520 60	American Trust Co.	$42,773 56
Commercial Nat. Bank	36,265 47	Bay State Trust Co.	48,928 64
Eliot Nat. Bank	27,350 36	Beacon Trust Co.	36,782 74
Faneuil Hall Nat. Bank	42,824 25	Boston Safe Deposit and Trust Co.	159,834 56
First Nat. Bank	120,823 25	City Trust Co.	51,190 84
First Ward Nat. Bank	22,139 59	Columbia Trust Co.	10,064 72
Fourth Nat. Bank	29,196 55	Commonwealth Trust Co.	96,368 38
Metropolitan Nat. Bank.	39,474 33	Federal Trust Co.	95,934 27
Nat. Bank of Commerce	49,225 72	International Trust Co.	54,247 85
Nat. Bank of the Republic	136,093 31	Mattapan Deposit and Trust Co.	14,482 70
Nat. Market Bank of Brighton,	19,192 20	Mechanics Trust Co.	39,539 83
Nat. Rockland Bank	34,731 00	New England Trust Co.	56,649 88
Nat. Security Bank	35,649 46	Old Colony Trust Co.	77,219 14
Nat. Union Bank	37,054 35	State Street Trust Co.	47,768 69
New England Nat. Bank	40,435 46	United States Trust Co.	34,054 91
Old Boston Nat. Bank	127,474 33		
Peoples Nat. Bank	34,021 26		$2,097,196 64
Second Nat. Bank	125,937 66		
State Nat. Bank	145,684 37		
Webster and Atlas Nat. Bank	45,410 65	Merchants' Nat. Bank	31,474 66
Winthrop Nat. Bank	28,707 26	Total Deposits, Mar. 31, 1907	$2,128,671 30

CHARLES H. SLATTERY,

Treasurer of the Board of Commissioners of Sinking-Funds of City of Boston.

SINKING-FUND DEBT DUE IN FINANCIAL YEAR 1907-1908.

CLASSIFICATION OF DEBT.	Due in April, 1907.	Due in July, 1907.	Due in October, 1907.	Due in January, 1908.	Total.
Five Year Sinking-Fund Debt, No. 1	.....	.....	.....	$420,400 00	$420,400 00
Five Year Sinking-Fund Debt, No. 2	.....	.....	.....	124,000 00	124,000 00
Ten Year Sinking-Fund Debt	.....	$833,000 00	$13,800 00	50,000 00	896,800 00
Cochituate Water Sinking-Fund Debt	$4,000 00	1,000 00	1,000 00	.....	6,000 00
	$4,000 00	$834,000 00	$14,800 00	$594,400 00	$1,447,200 00
Debt paid during year	4,000 00	.....	.....	.....	*4,000 00
Totals, Mar. 31, 1907	.....	$834,000 00	$14,800 00	$594,400 00	$1,443,200 00

Amount of above Sinking-Fund Debt, Payable in 1907-1908, and Held by Board of Commissioners of Sinking-Funds as Investments.

NAME OF SINKING-FUND.	Due in October, 1907.	Due in January, 1908.	Total.
Rapid Transit, Charlestown Bridge, No. 1, Fund,	$13,300 00	.....	$13,300 00
Ten Year Sinking-Fund	.....	$547,400 00	547,400 00
Twenty Year Sinking-Fund	.....	47,000 00	47,000 00
Totals	$13,300 00	$594,400 00	$607,700 00

* Debt due and paid 1907-1908	$4,000 00
Cochituate Water Debt cancelled	25,000 00
	$29,000 00

FUNDED DEBT.

When due, and Amount of said Debt held by the Sinking-Funds as Investments.

DUE IN FINANCIAL YEAR.	Amount of Debt Due.	Amount of Debt held by the Sinking-Funds as Investments.
1907–08	$1,443,200 00	$607,700 00
1908–09	357,000 00	347,000 00
1909–10	867,700 00	337,200 00
1910–11	543,800 00	289,800 00
1911–12	1,892,500 00	205,000 00
1912–13	3,070,425 00	885,700 00
1913–14	5,276,600 00	1,561,000 00
1914–15	1,744,300 00	1,307,800 00
1915–16	2,997,550 00	1,430,150 00
1916–17	2,792,800 00	887,500 00
1917–18	2,846,000 00	515,000 00
1918–19	2,052,780 00	650,480 00
1919–20	4,718,300 00	334,100 00
1920–21	1,171,000 00	453,300 00
1921–22	3,273,650 00	1,578,100 00
1922–23	3,947,900 00	1,624,500 00
1923–24	2,970,075 00	519,000 00
1924–25	3,333,725 00	264,000 00
1925–26	1,395,000 00	842,500 00
1926–27	1,820,900 00	625,150 00
1927–28	2,425,000 00	150,000 00
1928–29	1,686,650 00	1,680,000 00
1929–30	4,133,800 00	634,000 00
1930–31	2,449,550 00	762,000 00
1931–32	3,070,000 00	3,037,200 00
1932–33	4,426,301 00	1,030,000 00
1933–34	3,300,000 00	1,800,000 00
1934–35	1,801,500 00	894,000 00
1935–36	5,061,000 00	591,500 00
1936–37	5,957,000 00	499,000 00
1937–38	2,984,000 00	184,000 00
1938–39	550,000 00	250,000 00
1939–40	1,050,000 00	
1940–41	250,000 00	
1941–42	456,000 00	456,000 00
1942–43	1,000,000 00	300,000 00
1943–44	1,550,000 00	50,000 00
1944–45	4,892,000 00	150,000 00
1945–46	3,710,700 00	326,000 00
1946–47	1,738,150 00	577,150 00
Totals, March 31, 1907	$101,006,856 00	* $28,635,830 00

* Amount of City of Boston Funded Debt held as investment	$28,635,830 00
" " " " " Serial Loan Debt held as investment	493,000 00
	$29,128,830 00

ALLIED PRINTING TRADES UNION LABEL COUNCIL NORTON, MASS.

[Document 72 — 1907.]

REPORT

OF THE

JOINT STANDING COMMITTEE ON APPROPRIATIONS

SUBMITTING THE

APPROPRIATION BILL FOR THE CITY AND COUNTY

FOR 1907–1908.

In Board of Aldermen, April 8, 1907.

The Committee on Appropriations, to whom was referred the message of the Mayor, transmitting the estimates of the several departments for the financial year 1907–1908, and the appropriations recommended by him, having considered the same, respectfully submit the following appropriation bill for the city and county for the present financial year, and recommend its passage, together with the accompanying orders.

For the Committee,

Charles M. Draper,
Chairman.

CITY OF BOSTON.

APPROPRIATION AND TAX ORDERS FOR THE FINANCIAL YEAR 1907-1908.

Ordered, That to meet the current expenses payable during the financial year beginning with the first day of February, 1907, of performing the duties and exercising the powers devolved by statute or ordinance, or by vote of the City Council during the year, upon the City of Boston, or the County of Suffolk, or the departments or officers thereof, and to meet their respective obligations for interest on debt, sinking-fund requirements, and maturing debt not provided for by sinking-fund, the respective sums of money hereinafter specified be, and the same are, hereby appropriated for the several departments, and for the objects and purposes hereinafter stated.

Ordered, That the appropriations for Water Department, current expenses, and the payments to the State under the provisions of chapter 488 of the Acts of 1895 and acts in addition or amendment thereto, and for the interest requirement for loans issued for water purposes, be met by the income from said works and any excess over income from taxes; that the other appropriations hereinafter specified or heretofore made be met out of the money remaining in the treasury at the close of business on January 31, 1907, exclusive of the money raised by loan or needed to carry out the requirements of any statute, gift, trust, or special appropriation, and by the income of the financial year, beginning February 1, 1907, and by taxes to the amount of $14,-459,868, and that said amount be raised by taxation on the polls and estates taxable in the City of Boston.

Ordered, That all sums of money which form no part of the income of the city, but shall be paid for services rendered or work done by any department or division for any other department or division, or for any person or corporation other than the City of Boston, be paid into the general treasury and then credited to the appropriation of the department or division rendering such service or doing such work, and that all contributions made to any appropriation be expended for the objects and purposes directed by the several contributors thereof.

Ordered, That to provide temporarily money to meet the appropriations aforesaid, the City Treasurer issue and sell, at such times and in such amounts as he may deem best, notes, or certificates of indebtedness of the City of Boston, not exceeding nine million dollars in the total, in anticipation of the taxes of the current municipal year; that all such notes or certificates of indebtedness be dated the day the money for the same is received, be made payable with the interest thereon at the office of the City Treasurer within the current municipal year, from the taxes of said year, and bear interest from their date until the same are made payable at such rate as said Treasurer shall deem proper.

Ordered, That all taxes raised to meet the appropriations of the City Council, and all taxes assessed for meeting the city's proportion of the State tax of the year 1907, or of any other taxes or assessments payable to the Commonwealth, be due and payable on the first day of October, 1907; that all such taxes paid after the first day of November, 1907, bear interest from and including said day until paid, at the rate of six per cent. per annum, except the taxes assessed upon shares of stock of national banks shall bear interest at the rate of twelve per cent. per annum from and including said first day of November until paid; and that all interest which shall have become due on taxes shall be added to and be a part of such taxes.

Ordered, That the City Auditor, from time to time during the year, may, with the approval of the Mayor, make transfers within any department from the appropriation for current expenses of one division of a

department to the appropriation for current expenses of any other division of the same department, and may, with the further approval of the Committee on Finance, make transfers from the Reserve Fund to any appropriation for current expenses of a department; and that said Auditor may, with the approval of the Mayor, between December 1, 1907, and February 1, 1908, make transfers from any appropriation to any other appropriation, and apply any of the income and taxes not disposed of in closing the accounts for the financial year.

CURRENT EXPENSES.

ART DEPARTMENT: One hundred dollars		$100 00
ASSESSING DEPARTMENT: One hundred ninety-five thousand dollars		195,000 00
AUDITING DEPARTMENT: Forty-two thousand dollars		42,000 00
BATH DEPARTMENT: One hundred eighty-five thousand dollars		185,000 00
BOARD OF ALDERMEN: Thirty thousand five hundred dollars—		
Salaries	$21,500 00	
Contingent expenses	9,000 00	
		30,500 00
BUILDING DEPARTMENT: One hundred ten thousand dollars		110,000 00
BOARD OF APPEAL: Two thousand dollars		2,000 00
CEMETERY DEPARTMENT: One hundred thousand dollars		100,000 00
CITY CLERK DEPARTMENT: Fifty-three thousand dollars		53,000 00
CITY COUNCIL: Thirty-one thousand three hundred dollars—		
Incidental expenses	$10,000 00	
City Council proceedings	21,300 00	
		31,300 00
CITY MESSENGER DEPARTMENT: Thirty-nine thousand dollars		39,000 00
CLERK OF COMMITTEES DEPARTMENT: Eighteen thousand six hundred fifty dollars		18,650 00
COLLECTING DEPARTMENT: One hundred sixty thousand dollars		160,000 00
COMMON COUNCIL: Thirty thousand five hundred dollars—		
Salaries of Councilmen	$22,500 00	
Contingent expenses	2,500 00	
Salaries of clerk and assistants	5,500 00	
		30,500 00
CONSUMPTIVES' HOSPITAL DEPARTMENT: Forty thousand dollars		40,000 00
ELECTION DEPARTMENT: One hundred seventy thousand dollars		170,000 00
ENGINEERING DEPARTMENT: Eighty-two thousand dollars		82,000 00
FIRE DEPARTMENT: One million four hundred sixty-two thousand dollars—		
Current expenses	$1,380,000 00	
Pensions	82,000 00	
		1,462,000 00
HEALTH DEPARTMENT: Two hundred twenty-five thousand dollars		225,000 00
HOSPITAL DEPARTMENT: Four hundred eighty-five thousand dollars		485,000 00
Carried forward		$3,461,050 00

Brought forward		$3,461,050 00
INSTITUTIONS:		
CHILDREN'S INSTITUTIONS DEPARTMENT: Two hundred seventeen thousand dollars —		
Placing Out and Office Division . .	$125,000 00	
Parental School	50,000 00	
Suffolk School for Boys . . .	42,000 00	
		217,000 00
INSANE HOSPITAL DEPARTMENT:		
Boston Insane Hospital: One hundred sixty-five thousand dollars		165,000 00
INSTITUTIONS REGISTRATION DEPARTMENT: Twenty-three thousand five hundred dollars . .		23,500 00
PAUPER INSTITUTIONS DEPARTMENT: Two hundred forty-three thousand four hundred dollars —		
Boston Almshouse and Hospital . .	$160,000 00	
Almshouse, Charlestown . . .	16,000 00	
Epileptics, etc., care of . . .	52,000 00	
Office expenses	3,900 00	
Pauper expenses	3,500 00	
Steamer "John Howard" . . .	8,000 00	
		243,400 00
STEAMER "MONITOR": Twenty-five thousand dollars		25,000 00
LAMP DEPARTMENT: Eight hundred forty thousand dollars		840,000 00
LAW DEPARTMENT: Sixty five thousand dollars—		
Law Department	$55,000 00	
Codification of Statutes . . .	10,000 00	
		65,000 00
LIBRARY DEPARTMENT: Three hundred twenty-five thousand dollars		325,000 00
MARKET DEPARTMENT: Eleven thousand six hundred dollars		11,600 00
MAYOR: One hundred forty thousand dollars —		
Office expenses, etc.	$100,000 00	
Public celebrations	40,000 00	
		140,000 00
MUSIC DEPARTMENT: Twenty-five thousand dollars,		25,000 00
OVERSEEING OF THE POOR DEPARTMENT: One hundred thirty-five thousand dollars		135,000 00
PARK DEPARTMENT: Three hundred thousand dollars		300,000 00
POLICE DEPARTMENT: One million nine hundred forty-six thousand seven hundred eight dollars —		
Current expenses	$1,820,000 00	
Pensions	126,708 00	
		1,946,708 00
LICENSING BOARD: Fifty thousand dollars . .		50,000 00
PRINTING DEPARTMENT: Forty thousand dollars — City Documents, salary of Superintendent, etc. . .		40,000 00
PUBLIC BUILDINGS DEPARTMENT: Two hundred fifty thousand dollars		250,000 00
PUBLIC GROUNDS DEPARTMENT: One hundred seventy-five thousand dollars		175,000 00
REGISTRY DEPARTMENT: Forty-one thousand dollars,		41,000 00
RESERVE FUND (for the payment of claims, executions of court, court fees, expert witnesses, and other legal expenses, and for transfers): One hundred thirty-two thousand three hundred ninety-three dollars		132,393 00
Carried forward		$8,611,651 00

Brought forward			$8,611,651 00
SINKING FUNDS DEPARTMENT: Three thousand dollars			3,000 00
SOLDIERS' RELIEF DEPARTMENT: Two hundred fifty-four thousand dollars			254,000 00
STATISTICS DEPARTMENT: Ten thousand dollars			10,000 00
STREETS:			
BRIDGE DEPARTMENT: Two hundred six thousand dollars			206,000 00
SANITARY DEPARTMENT: Seven hundred seventy thousand dollars			770,000 00
SEWER DEPARTMENT: Three hundred ninety thousand dollars			390,000 00
STREET CLEANING AND WATERING DEPARTMENT: Six hundred eighty thousand dollars			680,000 00
STREET DEPARTMENT: One million two hundred ten thousand dollars—			
Street Department		$960,000 00	
Ferry Division		250,000 00	
			1,210,000 00
SUPPLY DEPARTMENT: Seventeen thousand five hundred dollars			17,500 00
STREET LAYING-OUT DEPARTMENT: Eighty-seven thousand dollars			87,000 00
TREASURY DEPARTMENT: Fifty-two thousand five hundred dollars			52,500 00
WEIGHTS AND MEASURES DEPARTMENT: Twenty-four thousand three hundred dollars			24,300 00
WIRE DEPARTMENT: Sixty-seven thousand dollars			67,000 00
			$12,382,951 00
CITY DEBT REQUIREMENTS:			
Sinking-funds			1,545,802 00
Interest			3,130,000 00
			$17,058,753 00
COUNTY OF SUFFOLK: One million three hundred thirty-nine thousand one hundred fourteen dollars—			
General expenses	$960,000 00		
House of Correction	177,000 00		
Office Expenses of Penal Institutions Commissioner	20,000 00		
		$1,157,000 00	
COUNTY DEBT REQUIREMENTS:			
Sinking-fund and principal	$58,984 00		
Interest	123,130 00		
		182,114 00	
			1,339,114 00
			$18,397,867 00
WATER DEPARTMENT: Seven hundred seventy-nine thousand dollars. (To be paid by water income.)			
Current Expenses and Extension of mains		$600,000 00	
Debt requirements. (Interest.)		179,000 00	
			$779,000 00

ALLIED PRINTING
TRADES UNION LABEL COUNCIL
BOSTON MASS

[Document 73 — 1907.]

MESSAGE OF THE MAYOR RECOMMENDING APPOINTMENT OF A FINANCE COMMISSION, WITH ORDERS FOR APPOINTMENT OF SUCH COMMISSION, INSTRUCTING IT AS TO ITS DUTIES AND PROVIDING FOR ITS EXPENSES.

City of Boston,
Office of the Mayor, January 7, 1907.

To the City Council:

I think it proper to call to your immediate attention the importance of favorable action by the City Council upon the accompanying order providing for the appointment of a Finance Commission, which is substantially the same as one which I sent to the Board of Aldermen on December 13. Since this proposition has been made public, it has received a large amount of support from business men and taxpayers, and the general sentiment of our citizens is certainly in favor of some action of this character by the city government. I now repeat to the City Council of 1907 substantially the same message on this subject which I sent to your predecessors.

A comprehensive inquiry into the finances of the city has been under serious discussion for some time, and I have given a great deal of consideration to this subject. Early in November I publicly announced my intention of instituting an inquiry into the finances of the city and the conduct of its affairs, believing that the citizens of Boston were in favor of such an undertaking if entrusted to a competent and impartial body. I am of the same opinion now.

The only proper authority to institute an investigation of the condition of its finances is the city itself. What is required is a business examination of the subject by a body of such representative, able and impartial citizens of Boston that our taxpayers will have full confidence in the soundness of any conclusions which they may reach. A political investigation by a legislative committee or by a commission constituted by the State could not conform to these requirements. A State commission, aside from the political character, either partisan or bi-partisan, which it would necessarily have, would be open to the further important objection that the State, instead of itself providing the considerable sum required for a thorough investigation, would merely order the City of Boston to do so. The proposed inquiry should therefore be authorized by the city government, as the city will in any case have to pay the bills, and not until conclusions have been reached should the Legislature be asked to take any action, unless it were to give to a municipal finance commission powers below referred to which the city cannot itself give. At the conclusion of the inquiry legislative action would doubtless be necessary, as our present financial conditions are in a large measure the outcome not of the free action of the city government, but of laws which have been passed from time to time by the Legislature.

While it would be within the general powers of the Mayor to constitute a commission for such a purpose and to select its members without action by the City Council, I deem it advisable, in view of the great importance of the subject, to bring the matter before your body and to recommend that it give its sanction to the creation of a Finance Commission. The making of appropriations and the authorizing of loans is a function of the City Council in which the Mayor has power to participate, aside from the making of recommendations, only by the exercise of the veto power. It therefore seems to me proper that any investigation of the finances of the city should be expressly provided for by the City Council, and that an adequate appropriation for that purpose should also be made by it in advance.

While, as I pointed out in my inaugural address, the tax-rate of Boston is not a high one, compared with those of the other cities of the Commonwealth — only one of which in the year 1905 had a lower rate — it is claimed that our assessments upon real estate, particularly real estate of a residential character, are generally higher than in other cities in relation to selling values. Our debt is admittedly a large one, and under our long-established financial system the regular

debt of the city increases from year to year with the growth of its valuation, to say nothing of the additions which are made to it from time to time by the loans outside the debt limit.

In estimating the real weight of our indebtedness, however, it must be borne in mind that debt incurred for the purpose of subway and tunnel construction stands upon a special footing and should not be counted as an additional burden upon the taxpayers. These loans, now amounting to a total sum of $10,936,690 in excess of sinking-funds — which figure will, under existing legislation, be increased by several millions of dollars within the next year or two — are, of course, especially secured by the ownership of the subways and tunnels constructed by the city, and as these are leased, with the exception of the East Boston tunnel, upon a basis which takes care of all interest and sinking-fund requirements, they represent a safe and profitable investment of city funds. But even after making this proper deduction, the remaining direct net debt of Boston, now amounting, without including the county debt, to $54,975,592, is a very large one; and the indirect debt for which we are liable, through the share of the State loans for metropolitan purposes which is assessed upon us, is estimated to amount to the large additional sum of $43,176,659.

I fully realize that in order to accomplish the objects of the proposed inquiry a Finance Commission constituted by the city government must not only be, in fact, wholly free from partisan bias, but must be known to be so constituted that it cannot be affected by any personal or political influences. I therefore recognize that to meet the special conditions of this case a departure should be made from the usual method of appointment by the Mayor. After full consideration of the matter, I believe that the largest influence can be exerted and the best results secured by a commission whose members are selected with entire freedom of choice by the most representative bodies of the city.

I therefore recommend that the proposed Finance Commission consist of seven citizens of Boston to be chosen one each by the following bodies, namely: The Associated Board of Trade, the Chamber of Commerce, the Boston Merchants' Association, the Clearing House Committee, the Real Estate Exchange, the Central Labor Union, and a committee made up of the presidents of the several citizens' or local improvement associations in the various sections of the city. The financial, commercial, real estate, labor and local improvement interests of the city will thus be represented upon the com-

mission, and any results which it may arrive at should command such general public support as to render it possible to carry them into effect.

The only objection urged against the proposed commission which seems entitled to any consideration is based upon its lack of power to compel the attendance of witnesses and the production of books and papers. Those who urge this objection seem to overlook the fact that the Mayor, as the chief executive officer of the city, has full authority under the charter to order any official or employee of any of the executive departments to appear before the commission and assist its investigations in every possible manner. It would certainly be the height of folly for any Mayor to recommend the establishment of such a body unless he were prepared at its request to use his full official authority in furtherance of its work, and the fullest co-operation on the part of the Mayor and all other city officials must certainly be assumed. While I myself doubt whether any further powers are needed, yet if the City Council believes that this Finance Commission should be given full legal authority to compel the attendance of witnesses and the production of books and papers, I shall be glad to petition the Legislature, which is the only body competent to grant such powers, to vest them in the commission. My whole object is to make the proposed inquiry as searching and thorough as possible, and the constitution of the proposed commission should be enough to convince any fair-minded man that the Mayor would be wholly unable to control the action of such a body, even if he were disposed to do so.

I therefore recommend the speedy passage by the City Council of the accompanying order. I believe it to be desirable, while leaving the scope of the proposed inquiry practically unlimited, that certain obviously important branches of the investigation should be specified in the order.

Respectfully,

John F. Fitzgerald,

Mayor.

ORDER OF CITY COUNCIL FOR APPOINTMENT OF A FINANCE COMMISSION, APPROVED BY THE MAYOR JANUARY 29, 1907, AS AMENDED BY AN ORDER OF THE CITY COUNCIL APPROVED BY THE MAYOR MARCH 7, 1907.

Ordered: That His Honor the Mayor be authorized to appoint a Finance Commission, to consist of seven citizens of Boston, recommended to him for such appointment, one each respectively by the Associated Board of Trade, the Chamber of Commerce, the Boston Merchants' Association, the Clearing House Committee, the Real Estate Exchange, the Central Labor Union and a committee made up of the presidents of the several citizens' or local improvement associations in the various sections of the city. In case of any vacancy in the membership of the commission, it shall be filled by an appointment made upon the recommendation of the organization upon whose recommendation the original appointment was made. Such commission shall serve until December 31, 1908, unless it shall be dissolved by its own vote before said date, and it shall make its final report to the City Council not later than said date.

Such Finance Commission shall examine into all matters pertaining to the finances of the city, including debt, taxation and expenditures, shall give public hearings, and shall in particular inquire:

(1.) Whether under the present practice of the city its objects of expenditure are rightly divided between those which may properly be provided for by loan and those which should be met by taxation, and whether its loans are now issued for proper periods.

(2.) Whether the present distinctions between loans inside and outside the debt limit are based upon sound financial principles.

(3.) Whether any change should be made in the present system of accumulating sinking-funds and issuing new loans annually.

(4.) Whether debt, taxation or assessments upon property are now excessive, and, if so, in what manner the same can be reduced.

(5.) Whether present systems of book-keeping, auditing and administration afford sufficient protection to the city treasury.

(6.) Whether the cost of any municipal works or services now paid for from the city treasury should be raised by special assessment, or whether any changes should be made in existing provisions for the laying and collecting of special assessments.

(7.) Whether the financial burden imposed upon the city in connection with the expenditures for the construction and maintenance of metropolitan works are excessive or unfair, and, if so, how the same can be reduced or made equitable.

(8.) Whether any changes should be made in the present distribution of powers relative to appropriations, loans and expenditures.

(9.) Whether the general taxation laws of the State, and particularly those relating to the taxation of the property of corporations, orperate fairly in respect to the interests of Boston, and, if not, what changes should be made in them.

(10.) Whether appropriations and loans for the several departments of the city are larger than necessary.

(11.) Whether the limit of municipal indebtedness should be fixed by constitutional amendment, or the present statute, fixing the limit, should be repealed or amended.

The members of such commission shall serve without pay, and shall be authorized to employ such experts, counsel and other assistants and to incur such other expenses as they may deem necessary or proper, not exceeding in the aggregate the sum hereby appropriated. The sum of fifty thousand dollars ($50,000) is hereby appropriated to be expended by such commission for the purposes hereby authorized at any time during the calendar years 1907 and 1908. All expenses incurred by such commission shall be duly authorized by vote passed by the affirmative votes of a majority of its members and shall be approved for payment by the chairman of such commission. All officers and employees of the city shall furnish to such commission all information or assistance which it may require in the discharge of its duties.

SUPPLEMENTARY ORDER RELATIVE TO DUTIES OF FINANCE COMMISSION, PASSED BY CITY COUNCIL AND APPROVED BY THE MAYOR FEBRUARY 11, 1907.

Ordered: That the Finance Commission to be appointed under the authority of an order of the City Council be further instructed to inquire into the following subjects, viz.:

(1.) Whether it is advisable to create new sources of revenue, and, if so, to suggest the sources and for what purpose the proceeds should be applied.

(2.) To inquire into the present general plan of sewer construction and report whether or not it is the one best adapted to the city, and, if not, to investigate and report a comprehensive scheme for future development of the sewer system, with special reference as to the amount of money the city can annually afford to spend for the completion of work already begun.

ORDER APPROPRIATING $50,001 FOR EXPENSES OF FINANCE COMMISSION, PASSED BY THE CITY COUNCIL AND APPROVED BY THE MAYOR MARCH 25, 1907.

Ordered: That, to meet the expenses which the Finance Commission (to be appointed under authority of the order of the City Council approved March 7th) is authorized to incur, the sum of $50,001 is hereby appropriated, to be expended by said commission during the years 1907 and 1908, and that said amount be raised by taxation upon the polls and estates taxable in the City of Boston.

ALLIED PRINTING TRADES UNION LABEL COUNCIL BOSTON MASS. 21

CONSTABLES

APPOINTED FOR

THE TERM OF ONE YEAR, BEGINNING WITH THE FIRST DAY OF MAY, 1907.

City of Boston,
Office of the Mayor, April 8, 1907.

To the Board of Aldermen:

Subject to confirmation by your Board, I hereby appoint the following-named persons Constables of the City of Boston for the term of one year, beginning with the first day of May, 1907.

Commissions of Constables not named herein will expire on April 30, 1907, and such Constables are hereby removed from office from and after May 1, 1907, for the good of the service.

Respectfully,

John F. Fitzgerald,
Mayor.

Connected with Official Positions.

JACOB BARBER.
FREDERICK A. BREEN.
CARLAN A. BROWN.
CORNELIUS J. BRESNAHAN.

Connected with Official Positions. — Concluded.

TIMOTHY J. CALLAHAN.
WILLIAM W. CAMPBELL.
WILLIAM W. K. CAMPBELL.
DANIEL B. CARMODY.
JOHN M. CASEY.
WILLIAM K. COBURN.
THOMAS A. CRAWFORD.
JAMES F. CURRAN.
JOSEPH P. DEVER.
THOMAS J. DONNELLON.
WILLIAM G. DOLAN.
AARON A. DOWNS.
CHARLES A. DOWNS.
WILLIAM L. DROHAN.
CHARLES H. FILISETTI.
JOHN J. FRANEY.
JEREMIAH J. GILMAN.
OLIVER S. GRANT.
CHARLES P. HARRINGTON.
GEORGE E. HARRINGTON.
JOSEPH M. HARRINGTON.
JOHN J. HENRY.
GEORGE M. HOSMER.
JOSEPH HOUGHTON.
THOMAS JORDAN.
JAMES P. KELIHER.
LAWRENCE J. KELLY.
EDWARD A. KENNEDY.
JAMES M. KILROY.
EDWARD J. LEARY.
JAMES F. McCARTHY.
JOHN F. McCARTHY.
JOHN McLOUGHLIN.
GEORGE H. NASON.
JAMES E. NORTON.
JAMES J. O'BRIEN.
JAMES O'CONNOR.
JAMES A. O'DONNELL.
THOMAS J. O'KEEFE.
GEORGE N. PARKER.
ALVIN I. PHILLIPS.
CHARLES J. SMITH.
ALBERT M. TAYLOR.

Connected with Official Positions, and to Serve Without Bonds.

Truant Officers.

GEORGE W. BEAN.
HENRY M. BLACKWELL.
JAMES BRAGDON.
JOHN S. CLARK.
MAURICE F. CORKERY.
PHILIP DAVIS.
FRANK A. DOTHAGE.
JOHN T. HATHAWAY.
DAVID L. JONES.
TIMOTHY J. KENNY.
DAVID F. LONG.
JOHN McCRILLIS.
GEORGE MURPHY.
WILLIAM A. O'BRIEN.
RICHARD F. QUIRK.
AMOS SCHAFFER.
WILLIAM B. SHEA.
WARREN J. STOKES.
DANIEL J. SWEENEY.
RICHARD W. WALSH.
JOHN H. WESTFALL.
CHARLES B. WOOD.
CHARLES S. WOOFFINDALE.

Probation Officers.

WILLIAM A. BLOSSOM.
NATHANIEL LEONARD.
CHARLES H. D. STOCKBRIDGE.

With S. P. C. T. C.

MONSIER D. MANN.
EDWIN R. SMYTH.

With S. P. C. T. A.

THOMAS LANGLAN.
GEORGE W. SPLAINE.

With Society of St. Vincent de Paul.

JOHN A. ELLIOTT.

With Animal Rescue League.

FRANK J. SULLIVAN.

Not Connected with Official Positions.

JOHN E. ANDREWS.
NATHAN E. BATES.
JOHN A. BUSWELL.
SHERMAN H. CALDERWOOD.
MICHAEL CANGIANO.
JAMES J. CLARK.
JOHN J. CONROY.
GEORGE W. CRAWFORD.
EDWARD CRESSWELL.
EUGENE S. CRONIN.
TIMOTHY S. CRONIN.
JAMES W. CURRIER.
HENRY H. DEWEY.
ROBERT J. DOOLEY.
GEORGE G. DREW.
JOHN A. DUGGAN.
THOMAS A. DUNN.
EDWIN J. FAIRBANK, Jr.
THOMAS FEE.
JOSEPH W. FERRIS.
JAMES FRASER.
FRANK GODDARD.
SEARS H. GRANT.
ABNER C. GRAY.
GEORGE W. GREEN.
FRANCIS A. GRIFFIN.
JOHN H. GRIFFIN.
LEWIS G. GROSSMAN.
JOSEPH GUTTENTAG.
CHARLES F. HALE.
JOHN HARRINGTON.
EDWARD L. HOPKINS.
WALTER ISIDOR.
JOHN H. JENNINGS.
GUSTEEN I. KENERSON.

Not Connected with Official Positions. — Concluded.

JOHN J. KENNEY.
RUSSELL R. KNAPP.
CLARENCE H. KNOWLTON.
JAMES F. LARKIN.
WILLIAM H. LYON.
WILLIAM M. MACDONALD.
JOHN R. MAHONEY.
THOMAS F. MALONE.
WILLIAM McCARTHY.
JAMES McNULTY.
JAMES J. MORGAN.
JOHN MUNDY.
OSBORN A. NEWTON.
ISAIAH PAINE, JR.
WILLIAM. I. PAINE.
JAMES E. POWERS.
ROBERT REID.
PETER H. REINSTEIN.
JOHN J. ROGERS.
GEORGE HENRY ROYCE.
JAMES V. RUSSO.
DAVID SCHAPERO.
HENRY J. SHINE.
HENRY C. SHRIEVES.
WILLIAM L. SIMMONS.
ANSON STERN.
MOSES H. STEUER.
JOHN J. SULLIVAN.
JOSEPH J. SULLIVAN.
JOSEPH P. SWIFT.
WILLIAM H. SWIFT.
HARVEY N. TILDEN.
WILLIAM H. TRAVERS.
JEREMIAH A. TWOMEY.
JAMES H. WAUGH.

ALDRED PRINTING TRADES UNION LABEL COUNCIL BOSTON, MASS. 21

[Document 75 — 1907.]

CITY COLLECTOR'S

MONTHLY STATEMENT

FOR THE MONTH OF

MARCH, 1907.

Collecting Department,
Boston, April 1, 1907.

Hon. John F. Fitzgerald,

Mayor of the City of Boston:

Sir, — The undersigned presents herewith a statement of the receipts in this department, on account of the City of Boston and the County of Suffolk, during the month ended March 31, 1907, and the several accounts to which said receipts have been credited.

Respectfully submitted,

Garrett W. Scollard,
City Collector.

	Receipts in March, 1907.		Total Receipts for two months ended March 31, 1907.
REVENUE TO BE CREDITED TO: APPROPRIATIONS.			
Bath Department, 1907–08,	$671 12		$1,027 62
Hospital Department.....	17 50		17 50
Park Department, 1907–8..	9 11		50 50
Gypsy and Brown-tail Moths, Suppression, 1906.....	196 09		354 70
Police Department:			
1907–1908.....	460 20		460 20
1906–1907.....	.....	.....	460 20
Printing Department:			
Printing, etc., 1907–08...	5,537 72		5,537 72
" " 1906–07...	1,364 91		4,857 33
Postage, 1907–8.....	1,223 54		1,223 54
" 1906–7.....	86 60		1,393 50
Rapid Transit:			
Boston Tunnel and Subway:			
1907–08..... ...	26 00		26 00
1906–07.....	.....	.....	37 47
Rapid Transit, Interest and Sinking Fund:			
Tolls, E. Boston Tunnel, 1907–08.....	.....	.....	27,344 82
Rent, Subway, 1907–08..	49,975 47		49,975 47
Rent, Subway Alteration, 1907–08.....	2,957 59		2,957 59
Reserve Fund..... ...	32 82		207 82
Street Department—Paving Division:			
Labor, etc., 1906–07....	.....	.....	154 28
Street Improvements, 1906–07.....	.....	.....	8,012 74
Sewer Department:			
Labor, etc., 1906–07.....	.....	.....	79 97
Carried forward.....	$62,558 67	.....	$104,178 97

	Receipts in March, 1907.		Total Receipts for two months ended March 31, 1907.	
Brought forward.....	$62,558 67		$104,178 97	
Cochituate Water Works:				
Water Rates, 1907.....	475,641 50		973,007 28	
" " 1906.....	2,226 53		8,708 53	
" " 1905.....	294 95		294 95	
" " 1904.....	368 45		368 45	
" " 1903.....	399 80		399 80	
" " 1902.....	352 80		352 80	
Off and On for non-pay't.	14 00		22 00	
Fees.....	27 75		43 00	
Miscellaneous:				
Off and On for repairs, 1907-08.....	142 00		274 00	
Labor, 1907-08.....	2,515 88		2,536 70	
" 1906-07	2,782 67		2,839 66	
Elevator and standpipes, 1907-08.....	.....	.....	89 61	
1906-07.....	.....	.....	122 78	
Service pipes and repairs, 1907-08	1,097 02		1,769 60	
1906-07.....	1 56		245 52	
Sale of Merchandise, 1907-08.....	.....	.....	405 66	
1906-07.....	17 36		561 25	
Sale of Old Material, 1907-08.....	2,000 00		3,018 48	
Interest, 1907-08.....	14 96		122 96	
		$550,455 90		$1,099,362 00
COUNTY OF SUFFOLK.				
House of Correction, D.I.:				
1907-08.....	$2,000 00		$2,000 00	
M. & M., 1906-07.....	.....	.....	3,702 81	
		2,000 00		5,702 81
Carried forward.....	.....	$552,455 90	.....	$1,105,064 81

	Receipts in March, 1907.		Total Receipts for two months ended March 31, 1907.	
Brought forward	.....	$552,455 90	.....	$1,105,064 81
SINKING-FUNDS.				
Betterments:				
Blue Hill and Other Avenues:				
Columbus Avenue, 1902-03	$1,004 50		$1,157 26	
Interest on Columbus Avenue	2 76		87 63	
Huntington Avenue 1903-1904	106 12		765 89	
Interest on Huntington Avenue	61 35		121 92	
Carleton Street, 1905-06,	.....	.....	375 00	
South Union Station, 1900-01	.....	.....	679 70	
Dorchester St., 1906-07	.....	.....	254 58	
Interest on Dorchester Street	.....	.....	92	
Highways, Making of:				
Sidewalk Assessments, 1894-5	2 02		2 02	
1893-4	2 12		2 12	
Interest on Sidewalk Assessments	2 07		2 07	
Sewer Assessments, 1904-5	319 08		335 47	
1903-4	8 49		13 26	
1898-9	66 71		92 21	
1897-8	28 26		71 46	
1896-7	184 39		251 16	
1895-6	90 95		350 25	
1894-5	152 65		166 32	
1893-4	1 80		1 80	
Interest on Sewer Assessments	281 72		504 77	
Carried forward	$2,314 99	$552,455 90	$5,235 81	$1,105,064 81

	Receipts in March, 1907.		Total Receipts for two months ended March 31, 1907.	
Brought forward.....	$2,314 99	$552,455 90	$5,235 81	$1,105,064 81
Construction of Angell Street.....	.....	.....	253 15	
Interest on Construction of Angell Street.....	.....	.....	16 33	
Construction of Atherstone Street.....	.....	.....	10 32	
Interest on Construction of Atherstone Street..	.....	.....	5 73	
Construction of Barrington Street.....	5 34		5 34	
Interest on Construction of Barrington Street..	2 97		2 97	
Construction of Bernard Street.....	12 22		76 55	
Interest on Construction of Bernard Street.....	6 22		6 22	
Construction of Blandford Street.....	1,421 36		1,465 67	
Interest on Construction of Blandford Street...	82 90		107 92	
Construction of Bloomfield Street.....	26 45		46 51	
Interest on Construction of Bloomfield Street..	8 63		19 77	
Construction of Boston Street.....	22 76		55 47	
Interest on Construction of Boston Street.....	12 64		16 24	
Construction of Brookline Avenue.....	.....	.....	31 69	
Interest on Construction of Brookline Avenue..	.....	.....	22 95	
Construction of Burt Street.....	20 63		20 63	
Interest on Construction of Burt Street.....	11 46		11 46	
Construction of Calder Street.....	.....	.....	75 00	
Construction of Callender Street.....	.....	.....	57 24	
Carried forward.....	$3,948 57	$552,455 90	$7,542 97	$1,105,064 81

	Receipts in March, 1907.		Total Receipts for two months ended March 31, 1907.	
Brought forward.....	$3,948 57	$552,455 90	$7,542 97	$1,105,064 81
Interest on Construction of Callender Street....	....	.....	4 68	
Construction of Cambridge Street.....	96 61		111 68	
Interest on Construction of Cambridge Street..	53 67		53 67	
Construction of Capen Street.....	9 45		9 45	
Interest on Construction of Capen Street.....	6 56		6 56	
Construction of Carlos Street.....	10 66		10 66	
Interest on Construction of Carlos Street.....	5 92		5 92	
Construction of Carlow Street.....	.....	.....	6 89	
Interest on Construction of Carlow Street.....	.....	.....	3 82	
Construction of Chamberlain Street.....	.....	.....	11 88	
Interest on Construction of Chamberlain Street,	.....	.....	6 60	
Construction of Charlestown Street.....	4,574 34		4,574 34	
Interest on Construction of Charlestown Street	41 30		41 30	
Construction of Charlotte Street...	12 72		112 72	
Interest on Construction of Charlotte Street....	5 02		5 02	
Construction of Columbia Road.....	1,425 88		1,425 88	
Construction of Congreve Street.....	.....	.....	34 86	
Interest on Construction of Congreve Street....	.....	.....	18 58	
Construction of Corinth Street.....	.....	.....	94 41	
Interest on Construction of Corinth Street.....	.....	.....	52 45	
Carried forward.....	$10,190 70	$552,455 90	$14,134 34	$1,105,064 81

	Receipts in March, 1907.		Total Receipts for two months ended March 31, 1907.	
Brought forward	$10,190 70	$552,455 90	$14,134 34	$1,105,064 81
Construction of Darling Street.....	.....	.....	8 46	
Interest on Construction of Darling Street.....	.....	.....	8 80	
Construction of Devon Street.....	7 88		108 61	
Interest on Construction of Devon Street.....	4 38		19 18	
Construction of Draper Street.....	158 49		158 49	
Interest on Construction of Draper Street.....	88 06		88 06	
Construction of Dresden Street	.....	.....	4 93	
Interest on Construction of Dresden Street.....	.....	.....	2 74	
Construction of Echo Street.....	241 48		241 48	
Interest on Construction of Echo Street.....	19 00		19 00	
Construction of Edwin Street.....	82 33		82 33	
Interest on Construction of Edwin Street.....	16 40		16 40	
Construction of Elmont Street.....	.....	.....	18 96	
Interest on Construction of Elmont Street.....	.....	.....	6 95	
Construction of Esmond Street.....	.....	.....	12 84	
Interest on Construction of Esmond Street	.....	.....	7 13	
Construction of Fayston Street.....	.....	.....	3 30	
Interest on Construction of Fayston Street.....	.....	.....	1 84	
Construction of Florida Street.....	.....	.....	12 52	
Interest on Construction of Florida Street.....	.....	.....	6 96	
Carried forward.....	$10,808 72	$552,455 90	$14,963 32	$1,105,064 81

	Receipts in March, 1907.		Total Receipts for two months ended March 31, 1907.	
Brought forward..	$10,808 72	$552,455 90	$14,963 32	$1,105,064 81
Construction of Fowler Street.....	15 06		20 80	
Interest on Construction of Fowler Street.....	8 37		11 56	
Construction of Gaylord Street.....	.....	.....	11 18	
Interest on Construction of Gaylord Street.....	.....	.....	6 21	
Construction of Greenbrier Street.....	.....	.....	91 25	
Interest on Construction of Greenbrier Street..	.....	.....	50 68	
Construction of Hancock Street.....	173 19		173 19	
Interest on Construction of Hancock Street.....	19 04		19 04	
Construction of Hewins Street.....	8 70		17 20	
Interest on Construction of Hewins Street.....	4 83		9 55	
Construction of Hubbard Street.....	.....	.....	13 12	
Interest on Construction of Hubbard Street....	.....	....	7 29	
Construction of Idaho Street.....	.....	.....	16 38	
Interest on Construction of Idaho Street.....	.....	.....	9 10	
Construction of Lauriat Avenue.....	6 44		6 44	
Interest on Construction of Lauriat Avenue...	3 58		3 58	
Construction of Leroy Street.....	.....	.. ..	12 06	
Interest on Construction of Leroy Street.....	.....	....	6 70	
Construction of Lindsey Street.....	.....	.....	20 95	
Interest on Construction of Lindsey Street	.....	.....	12 95	
Carried forward.....	$11,047 93	$552,455 90	$15,482 55	$1,105,064 81

	Receipts in March, 1907.		Total Receipts for two months ended March 31, 1907.	
Brought forward.....	$11,047 93	$552,455 90	$15,482 55	$1,105,064 81
Construction of Lonsdale Street.....	51 15		51 15	
Interest on Construction of Lonsdale Street...	5 07		5 07	
Construction of Morrill Street.....	56 80		56 80	
Construction of Moseley Street.....	42 85		42 85	
Interest on Construction of Moseley Street....	11 17		11 17	
Construction of Newburg Street.....	134 16		160 07	
Interest on Construction of Newburg Street....	9 19		23 57	
Construction of Nightingale Street.....	9 03		62 09	
Interest on Construction of Nightingale Street,	5 02		34 50	
Construction of North Harvard Street.....	14 40		14 40	
Interest on Construction of North Harvard St..	8 00		8 00	
Construction of Nottingham Street.....	5 41		5 41	
Interest on Construction of Nottingham Street.	3 01		3 01	
Construction of Oakley Street.....	.....	.....	31 27	
Interest on Construction of Oakley Street.....	.....	.....	17 38	
Construction of Oak Square Avenue.....	63 01		67 52	
Interest on Construction of Oak Square Avenue,	4 78		7 28	
Construction of Oakview Terrace.....	.....	.....	19 01	
Interest on Construction of Oakview Terrace...	.....	.....	10 56	
Construction of Oswald Street.....	86 69		139 56	
Carried forward.....	$11,557 67	$552,455 90	$16,253 22	$1,105,064 81

	Receipts in March, 1907.		Total Receipts for two months ended March 31, 1907.	
Brought forward	$11,557 67	$552,455 90	$16,253 22	$1,105,064 81
Construction of Perkins Street	.....	.....	8 75	
Interest on Construction of Perkins Street	.....	.....	4 86	
Construction of Province Court	17 14		17 14	
Construction of Public Alley No. 401	.....	.....	8 53	
Interest on Construction of Public Alley No. 401,	.....	.....	4 73	
Construction of Public Alley No. 429	.....	.....	2 55	
Interest on Construction of Public Alley No. 429,	.....	.....	1 42	
Construction of Public Alley No. 441	35 84		35 84	
Interest on Construction of Public Alley No. 441,	3 56		3 56	
Construction of Public Alley No. 502	3 74		3 74	
Interest on Construction of Public Alley No. 502,	3 12		3 12	
Construction of Public Alley No. 503	.....	.....	2 88	
Interest on Construction of Public Alley No. 503,	.....	.....	2 40	
Construction of Public Alley No. 701	3 89		11 67	
Interest on Construction of Public Alley No. 701,	2 16		6 48	
Construction of Public Alley No. 901	4 31		12 87	
Interest on Construction of Public Alley No. 901,	4 53		13 51	
Construction of Robinwood Avenue	9 60		16 87	
Interest on Construction of Robinwood Avenue,	9 70		17 05	
Construction of Rockford Street	3 59		3 59	
Carried forward	$11,658 85	$552,455 90	$16,434 78	$1,105,064 81

	Receipts in March, 1907.		Total Receipts for two months ended March 31, 1907.	
Brought forward.....	$11,658 85	$552,455 90	$16,434 78	$1,105,064 81
Interest on Construction of Rockford Street....	1 99		1 99	
Construction of Roseclair Street.....	62 29		177 01	
Interest on Construction of Roseclair Street....	4 67		10 15	
Construction of Shafter Street.....	.....	.....	15 38	
Interest on Construction of Shafter Street.....	.....	.....	8 55	
Construction of Shirley Street..... ...	425 70		425 70	
Interest on Construction of Shirley Street.....	24 36		24 36	
Construction of South Huntington Avenue ..	.....	.....	5 83	
Interest on Construction of South Huntington Avenue	.....	.....	3 83	
Construction of South Street.....	165 49		179 46	
Interest on Construction of South Street.....	7 14		21 32	
Construction of Spencer Street	6 63		6 63	
Interest on Construction of Spencer Street.....	3 68		3 68	
Construction of Stanley Street.....	.....	.....	101 97	
Interest on Construction of Stanley Street.....	.....	.....	8 18	
Construction of Stratford Street.....	64 69		64 69	
Interest on Construction of Stratford Street....	35 89		35 89	
Construction of St. Germain Street.....	13 79		13 79	
Interest on Construction of St. Germain Street..	6 90		6 90	
Construction of St. Margaret Street.....	.....	.....	74 03	
Carried forward.....	$12,482 07	$552,455 90	$17,624 12	$1,105,064 81

	Receipts in March, 1907.		Total Receipts for two months ended March 31, 1907.	
Brought forward.....	$12,482 07	$552,455 90	$17,624 12	$1,105,064 81
Interest on Construction of St. Margaret Street,	.....	.....	3 07	
Construction of Swallow Street.....	.....	.....	15 30	
Interest on Construction of Swallow Street.....	.....	.....	5 38	
Construction of Templeton Street.....	50 45		63 14	
Interest on Construction of Templeton Street..	7 06		14 11	
Construction of Thane Street.....	3 29		3 29	
Interest on Construction of Thane Street.....	1 83		1 83	
Construction of Tonawanda Street.....	12 91		47 30	
Interest on Construction of Tonawanda Street,	7 17		26 27	
Construction of Torrey Street.....	24 79		24 79	
Interest on Construction of Torrey Street.....	26 00		26 00	
Construction of Tower Street.....	134 36		140 41	
Interest on Construction of Tower Street.....	10 00		13 92	
Construction of Tremont Street.....	.....	.....	18 68	
Interest on Construction of Tremont Street....	.....	.....	10 38	
Construction of Vancouver Street.....	98 47		98 47	
Interest on Construction of Vancouver Street..	21 23		21 23	
Construction of Van Winkle Street.....	.....	.....	25 65	
Interest on Construction of Van Winkle Street,	.....	.....	14 25	
Construction of Vinson Street.....	35 48		42 56	
Carried forward.....	$12,915 11	$552,455 90	$18,240 15	$1,105,064 81

	Receipts in March, 1907.		Total Receipts for two months ended March 31, 1907.	
Brought forward.....	$12,915 11	$552,445 90	$18,240 15	$1,105,064 81
Interest on Construction of Vinson Street.....	19 70		23 58	
Construction of Wainwright Street.....	.....	.....	9 50	
Interest on Construction of Wainwright Street,	....	.....	5 28	
Construction of Waldeck Street.....	12 65		20 68	
Interest on Construction of Waldeck Street....	7 03		11 49	
Construction of Walter Street..... ..	1,047 03		1,222 41	
Interest on Construction of Walter Street.....	32 87		32 87	
Construction of Warner Street.....	6 38		6 38	
Interest on Construction of Warner Street.....	3 54		3 54	
Construction of Wayland Street....	6 61		6 61	
Interest on Construction of Wayland Street....	5 40		5 40	
Construction of Westbourne Street.....	17 80		17 80	
Interest on Construction of Westbourne Street,	9 89		9 89	
Construction of West Selden Street..... ...	8 90		18 78	
Interest on Construction of West Selden Street,	9 51		20 07	
Construction of Windermere Road.....	5 75		5 75	
Interest on Construction of Windermere Road.	3 34		3 34	
Construction of Woodlawn Street.....	58 44		58 44	
Interest on Construction of Woodlawn Street..	5 23		5 23	
Construction of Woodcliff Street.....	.....	.....	6 98	
Carried forward.....	$14,175 18	$552,455 90	$19,734 17	$1,105,064 81

	Receipts in March, 1907.		Total Receipts for two months ended March 31, 1907.	
Brought forward.....	$14,175 18	$552,455 90	$19,734 17	$1,105,064 81
Interest on Construction of Woodcliff Street...	.....	.....	3 88	
Sewerage Works:				
1907–1908.....	151 40		151 40	
1906–1907.....	604 00		1,469 08	
1905–1906.....	183 92		796 62	
1904–1905.....	381 85		702 44	
1903–1904.....	339 65		810 59	
1902–1903.....	175 10		280 00	
1901–1902.....	219 65		536 67	
1900–1901.....	597 73		1,087 03	
1899–1900.....	389 21		559 23	
Interest on Sewerage Works.....	731 58		1,533 01	
Northern Ave. and Sleeper Street, Rents, 1907–08...	175 00		350 00	
Rapid Transit:				
Boston Tunnel and Subway:				
Rents, 1907–08.....	9,621 77		9,621 77	
Hospital for Consumptives.....	.....	.....	13 98	
Rents, 1907–1908.....	30 00		30 00	
" 1906–1907.....	.....	.....	30 00	
Sewers, Commonwealth Avenue, 1907–08.....	632 00		632 00	
Interest on Sewers, Commonwealth Avenue.....	304 15		304 15	
Sewers, Blue Hill and Other Avenues:				
1898–1899.....	9 70		9 70	
Interest on Sewers, Blue Hill and Other Avenues.....	5 39	28,727 28	5 39	38,661 11
Carried forward.....		$581,183 18		$1,143,725 92

	Receipts in March, 1907.		Total Receipts for two months ended March 31, 1907.	
Brought forward	.....	$581,183 18	.....	$1,143,725 92
SPECIAL FUNDS.				
Franklin Union	.....	.....	$5,000 00	
Evergreen Cemetery Trust Fund	$25 00		25 00	
Mt. Hope Cemetery Trust Fund	50 00		50 00	
Duplicate and Overpayments	327 35	402 35	327 35	5,402 35
GENERAL REVENUE.				
Building Department, 1907–08	$42 00		$42 00	
Cemetery Department:				
Bennington-street Cemetery	21 00		21 00	
Bunker Hill Cemetery	5 00		5 00	
Copp's Hill Cemetery	10 00		10 00	
Dorchester North Cemetery	30 00		47 00	
Evergreen Cemetery	258 50		274 50	
Eustis-street Cemetery	49 53		49 53	
Mt. Hope Cemetery	1,205 15		2,337 15	
Westerly Cemetery	.....	.....	3 00	
Consumptives' Hospital Department	44 67		44 67	
Collecting Department, fees and charges	1,272 56		3,925 74	
Conscience Fund	34 00		34 00	
Engineering Department	10 00		10 00	
Fire Department, 1907–08	2 00		2 00	
Gypsy and Brown-tail Moth Suppression	.....	.....	5,306 98	
Health Department:				
Quarantine, 1907–1908	385 00		675 00	
" 1906–1907	.....	.....	55 00	
Carried forward	$3,369 41	$581,585 53	$12,842 57	$1,149,128 27

	Receipts in March, 1907.		Total Receipts for two months ended March 31, 1907.	
Brought forward	$3,369 41	$581,585 53	$12,842 57	$1,149,128 27
Inspection of Milk and Vinegar	26 00		87 00	
Hospital Department:				
Paying patients	11,017 23		14,719 86	
Contagious Cases:				
1907–1908	.....	.....	79 00	
1906–1907	340 01		5,459 17	
1905–1906	630 00		897 00	
1904–1905	90 00		180 00	
Insane Hospital Dept.:				
Boston Insane Hospital,				
1907–1908	1,301 13		2,404 82	
1906–1907	255 25		653 53	
1905–1906	.....	.....	44 29	
Insane in State Institutions:				
1907–1908	.....	.....	12 00	
1906–1907	.....	.....	325 30	
Pauper Institutions Department:				
Almshouse, Charlestown, 1906–1907	.....	.....	39 43	
Boston Almhouse and Hospital:				
1907–08	51 57		51 57	
1906–07	336 88		336 88	
Epileptics, care of, 1906–7	.....	.....	42 71	
Lamp Department:				
Rents, 1907–1908	75 00		150 00	
Licensing Board	72 00		126 00	
Liquor Licenses	1,685 14		5,138 77	
Market Department	10 23		21 66	
Mayor's Department	142 00		484 00	
Carried forward	$19,401 85	$581,585 53	$44,095 56	$1,149,128 27

	Receipts in March, 1907.		Total Receipts for two months ended March 31, 1907.	
Brought forward.....	$19,401 85	$581,585 53	$44,095 56	$1,149,128 27
Overseeing of the Poor....	5,377 73		5,377 73	
Park Department, 1907–1908.....	12 80		60 12	
Rents, 1907–1908.....	.....	.....	13 50	
Public Grounds.....	.....	.....	12 72	
Public Buildings, 1907–08,	2 71		21 39	
Rents, 1907–1908.....	70 00		290 00	
Pedlers	175 00		275 00	
Police Department, 1907–08	419 85		942 89	
Rents, 1907–1908.....	.....	.....	33 33	
1906–1907.....	.....	.....	66 66	
Rents, Miscellaneous :				
1907–1908.....	600 00		1,575 00	
1906–1907	.....	.....	33 00	
School Instructors:				
Tuition, 1906–1907.....	946 20		993 20	
Dog Licenses.....	113 00		552 00	
School Committee, Supplies and Incidentals, 1906–1907	.....	.....	1,021 48	
Rents, 1907–08.....	237 00		237 00	
Streets:				
Ferry Division, Tolls, etc., 1907–1908.....	8,635 00		15,425 00	
1906–1907.....	.....	.....	23 50	
Rents	25 83		25 83	
Paving Division:				
Assessments:				
1907–1908.....	874 78		895 78	
1906–1907.....	1,642 52		2,698 39	
1905–1906.....	626 94		804 99	
1904–1905.....	78 30		126 11	
Carried forward.....	$39,239 51	$581,485 53	$75,600 18	$1,149,128 27

	Receipts in March, 1907.		Total Receipts for two months ended March 31, 1907.	
Brought forward.....	$39,239 51	$581,485 53	$75,600 18	$1,149,128 27
1902–1903.....	.....	.....	32 71	
Interest on Paving Division.....	42 19		57 99	
Sanitary Department:				
1907–1908.....	227 05		227 05	
1906–1907.....	192 60		1,281 40	
Fort Hill Wharf, Rents 1907–1908.....	60 00		105 00	
Hecht's Wharf, Rents 1906–1907.....	.....	.....	15 00	
Sewer Department:				
Entrance Fees, 1907–08,	376 30		398 10	
School House Department,	20 00		20 00	
Corporation Tax.....	.....	.....	88,126 25	
Taxes, 1906.....	172,909 71		482,181 27	
Taxes, 1905.....	46,425 07		88,920 45	
Taxes, 1904.....	847 88		2,220 58	
Taxes, 1903.....	92 95		98 95	
Taxes, 1902.....	8 06		12 06	
Taxes, 1901.....	765 74		767 74	
Interest on Taxes.....	6,371 83		12,933 50	
Weights and Measures...	374 67	267,953 56	513 44	753,521 67
COUNTY OF SUFFOLK.				
Fines, Fees and Costs....	$14,865 81		$29,551 34	
House of Correction, Deer Island:				
Labor, sale of Material, etc.:				
1907–1908.....	253 68		253 68	
1906–1907.....	517 61		573 76	
Pedler.....	32 00	15,669 10	32 00	30,410 78
Total amount received and paid to City Treasurer..	.....	$865,208 19	.....	$1,933,060 72

ALLIED PRINTING TRADES UNION LABOR COUNCIL BOSTON, MASS.

PETITION OF DANIEL J. KILEY FOR BRINGING AND PROSECUTING A BILL IN EQUITY TO REVIEW DECISION OF THE RAILROAD COMMISSIONERS GRANTING TO THE BOSTON ELEVATED RAILWAY COMPANY A LOCATION BETWEEN CHARLES RIVER DAM AND CAUSEWAY STREET, WITH OPINION OF CORPORATION COUNSEL RELATIVE TO THE SAME.

Boston, April 1, 1907.

To the Honorable the Board of Aldermen:

The undersigned respectfully petitions that the Corporation Counsel of the City of Boston be directed to take proper legal proceedings before the Supreme Judicial Court of Massachusetts to cause the annulment of certain locations granted the Boston Elevated Railway Company by the Board of Railroad Commissioners, December 22, 1906, contrary to the vote of the Board of Aldermen of the City of Boston, to construct and operate an elevated road through Causeway, Lowell and other streets contiguous thereto in the West End section of the city; and your petitioner herewith transmits a copy of order which he submits is in proper form to carry out the prayer of this petition, and respectfully requests that upon this petition and order an early public hearing before your honorable Board be granted.

Daniel J. Kiley,
36 Hancock Street, Boston.

Ordered, That the Corporation Counsel bring and prosecute in behalf of the Board of Aldermen a bill in equity, or such other proceeding either under the provisions of section

157 of Part III of chapter 463 of the Acts of the General Court for the year 1906, or otherwise in the Supreme Judicial Court, for the purpose of reviewing the order or decision of the Board of Railroad Commissioners of December 22, 1906, granting a location for an elevated railway in Boston to the Boston Elevated Railway Company upon its petition for a location under the provisions of chapter 520 of the Acts of the General Court for the year 1906, and to restrain the Boston Elevated Railway Company from erecting, maintaining or operating any elevated railway under said order or decision of the Board of Railroad Commissioners.

CITY OF BOSTON,
LAW DEPARTMENT, April 12, 1907.

To the Committee on Public Improvements of the Board of Aldermen, City Hall, Boston:

GENTLEMEN, — I am requested by the Clerk of Committees to answer for you certain questions in connection with an order introduced by Alderman Whelton on the petition of Daniel J. Kiley, a copy of which order, with proposed amendments, was enclosed with the letter.

The first question is, who are the parties in interest in all legal proceedings of appeal as to the locations referred to above, under chapter 520, section 22, of the Acts of 1906?

Said section 22 says the procedure prescribed by section 13 of chapter 500 of the Acts of 1897 in respect to the application for the approval of a route shall apply, so far as such approval is concerned, to the routes designated in this section and in section 23 of this act. Section 13 of chapter 500 of the Acts of 1897 provides that the Elevated Railway Corporation shall apply to the Board of Aldermen of the City of Boston for a route over the locations granted. If the route so applied for is not approved by the mayor and aldermen within sixty days of the application therefor, the corporation shall, within thirty days from the expiration of said sixty days, apply to the Board of Railroad Commissioners for such approval, who shall have authority to approve the same, and upon any refusal or failure for sixty days of any board of aldermen or selectmen to approve any route lawfully applied for by said corporation, the corporation may apply therefor to the State Board, which may approve the same.

Under this provision the only party who had a right to appeal from the action or non-action of the mayor and aldermen was the Elevated Railway Corporation, and under the

provisions of chapter 520 of the Acts of 1906 the Boston & Maine Railroad were not only given a right to be heard by the Board of Aldermen, which they undoubtedly would have had, along with all other parties who were in any way interested in the granting of this location, but said railroad corporation was expressly given a right to appeal to the Board of Railroad Commissioners for a revision of any action of the mayor and aldermen in the nature of an approval.

In my opinion the only parties who had a right to appeal from the action or non-action of the Board of Aldermen in regard to these routes were the Elevated Railway Company and the Boston & Maine Railroad Corporation. Any party having a legal interest in the matter would have a right to be heard before the Board of Aldermen or the Railroad Commissioners, but no right of appeal from the decision of either Board.

The second question is, if all the property actually needed for the elevated structure, upon the route designated over private lands, has been purchased or taken by the railroad, who are the remaining parties in interest under said chapter 520 of the Acts of 1906, or chapter 463, Part III, section 157, of the Acts of 1906?

I do not know that I fully understand this question. Chapter 463 of the Acts of 1906 is a general law relating to all street railways. It provides that "the Supreme Judicial Court or the Superior Court shall have jurisdiction in equity upon the petition of a street railway company or of the board of aldermen of a city or the selectmen of a town in which the street railway is located, or of any interested party, to compel the observance of and to restrain the violation of all laws which govern street railway companies and of all orders, rules and regulations made in accordance with the provisions of this chapter by the board of aldermen of a city, the selectmen of a town, or the Board of Railroad Commissioners, and review, modify or amend the rulings of any state board or commission relative to street railways as law and justice may require." The purpose of this section was to compel street railway companies operating street railways in Massachusetts to observe the laws of the land, the ordinances, by-laws and regulations of the city or town in which the railway was operated, and the orders of the Railroad Commissioners. The board of aldermen of a city and the selectmen of a town are undoubtedly supposed by the Legislature to be the proper parties to see that the railways do not encroach upon the streets and obey the general laws and local rules and regulations. In my opinion this section of

the statute was not intended to give to the board of aldermen or any party interested the right to bring a bill in equity to review, annul, modify or amend the granting of a location to a street railway under a special statute. The rulings of the state board or commission referred to in this section are rulings relative to the maintenance and operation of street railways and not their action in granting a particular location for a particular route.

If there has been any violation of the provisions of chapter 520 of the Acts of 1906, it seems to me that the action, if any, should be taken under the provisions of section 31 of chapter 520, which provides that the Supreme Judicial or Superior Court, upon application of the cities of Cambridge or Boston, the company, or any other party in interest, may enforce or prevent violation of the provisions of this act by any appropriate process.

In my opinion the phrase "any other party in interest" in this section means any party who is interested in any special and peculiar manner different in kind from the interest of the general public, *i.e.*, in some way his particular rights must be interfered with by the location granted. A party in interest might be not only a party whose property was taken, but a party whose property would be damaged by the new location, or if the granted location encroached more upon the street than the act allowed, a party in interest would be an abutter upon the street whose property would be affected.

The third question is, whether in my opinion the Board of Aldermen have sufficient authority under chapter 463, Part III, section 157, to institute such proceedings as are asked for under the provisions of the petition and order, a copy of which was enclosed.

In my opinion, for the reasons above set forth, the Board of Aldermen have not sufficient authority under chapter 463, Part III, section 157, to institute such proceedings as are asked for under the provisions of the petition and order.

If the location has been granted by the Board of Railroad Commissioners in violation of the provisions of chapter 520 of the Acts of 1906, the complaint must be brought under section 31 of that act, either by the City of Cambridge or Boston, or some other party in interest, *i.e.*, some person or persons whose property rights are injured or interfered with by the proposed location.

Yours truly,

THOMAS M. BABSON,

Corporation Counsel.

AUTO PRINTING TRADES UNION LABEL COUNCIL 21

[Document 77 — 1907.]

OFFICIALS PAID BY FEES

APPOINTED FOR

THE TERM OF ONE YEAR, BEGINNING WITH THE FIRST DAY OF MAY, 1907.

City of Boston,
Office of the Mayor, April 12, 1907.

To the Board of Aldermen:

Subject to confirmation by your Board, I make the following appointments:

(1.) Edward Hughes, to be Chief Weigher of Vessels, and James J. Neville, to be Weigher of Vessels, for the term of one year, beginning with the first day of May, 1907.

(2.) The following-named persons to be Weighers of Coal for the term of one year, beginning with the first day of May, 1907:

George H. Adams, Morton Alden, William E. Allen, Franklin W. Anderson, Revere E. Atwood, Richard A. Atwood, Samuel S. Atwood, William G. Bail, George E. Baker, John R. Barton, Benjamin J. Bean, Peter Benson, Fred R. Bolster, Edward M. Bradford, G. Edith Bradley, Thomas Brady, Bernard M. Brennan, Edwin Francis Brennan, Ira W. Brown, Donald S. Campbell, William A. Campbell, Charles A. Chadwick, Constantine J. Church, James J. Chute, George Asa Clark, Isaac E. Clark, Frederick E. Cleaves, Carleton M. Cobb, Paul G. Coblenzer, Thomas Colbert, Nelson B. Coll, William Connelly, Arthur R. Crooks, Arnold B. Crosby, Thomas A. Crosby, Dennis C. Crowley, Andrew W. Crowther, Fred Cutter, Arthur W. Daniels, George H. Davis, Charles E. Dodge, William B.

Dolan, John F. Donovan, George E. Doherty, John J. Doherty, Ralph L. Donoghue, H. T. Duffill, Andrew H. Dwelley, Oliver C. Elliott, Thomas J. Fallon. Richard J. Fay, John C. Felker, Jr., Edward L. Fitzgerald, Joseph Flores, Arthur L. Fish, William I. Fogarty, Charles W. Friend, Charles W. Furlong, Nathaniel W. Gifford, Martin Gilbert, Albert R. Glover, Albert W. Grant, Charles T. Grant, John C. Haile, John J. Haley, John V. Haley, Charles A. Hamann, Walter P. Hamblen, Isaiah B. Hamblen, Matthew J. Hanley, John J. Hannan, Alden H. Harding, Donald J. Hayes, Jacob S. Heller, Daniel A. Herlihy, Martin L. Herrick, Sidney C. Higgins, Francis J. Hird, George G. Hobson, Leroy C. Holbrook, Edwin E. Houston, John W. Hunter, Abbe F. Hyde, Alfred Inch, Frank B. Ingalls, Reginald G. Inge, Herbert E. Irving, William P. Jenkins, Hiram Jewell, David Boyd Johnson, Frederick A. Jones, William H. Kaercher, William Wallace Kee, William E. Keene, John F. Kelly, Turner C. Kelly, Maurice H. Klous, Edward A. Ladd, Thomas C. Lamb, Daniel F. Lauten, Alfred R. Leavitt, F. Ernest Little, Jeremiah C. Long, Sidney J. Loup, John D. Lovering, Albert F. Lyons, Pliny P. Mason, Ernest R. Marsters, Jeremiah L. McCarthy, Nicholas McGrane, Edward J. McMackin, William H. McNamara, Mabel McQuade, Richard J. Mitchell, James P. Mooney, Richard J. Moore, E. Eugene Morse, Eugene R. Morse, Fred L. Moses, George L. Mudge, John F. Nelson, Francis B. Neylon, Thomas J. O'Keefe, Peter O'Neill, William E. O'Neill, Fred L. Ortla, Henry C. Oxley, John Frothingham Perkins, Lovell O. Perkins, Ida L. Phillips, Wallace B. Phinney, Edward E. Piper, James T. Pond, Horace L. Porter, Hugh H. Ralph, Winsor W. Raymond, Henry F. Rayner, John Rea, Herbert F. Reinhard, Frank B. Reynolds, Levering Reynolds, Thomas M. Richards, Jr., Walter J. Ripley, Henry C. Robbins, Bertram H. Rogers, Edward W. Sanders, David P. Sawyer, Charles W. Schneider, William J. Seaver, Margaret G. Shurety, George T. Smith, Lucius W. Smith, Walter H. Smith, Harrison L. Soule, Ray A. Stearns, G. Louis Stowers, Frederick W. Thielscher, Henry F. Thomas, Frank O. Thompson, Charles F. Tirrell, Francis J. Tobin, Andrew B. Toomey, Frank E. Trow, John E. Trull, Theodore H. Tufts, Joel F. Vinal, Henry John Wade, Bartlett S. Waterman, John A. Watson, Charles S. Wellington, J. Clarence Whitney, John A. Whittemore, Thomas H. Williams, Temple A. Winsloe, William C. Winsor, George T. Wood, Stuart P. Woodbury, William H. Woods, Augustus E. Wyman, Charles W. York.

(3.) The following-named persons to be Measurers of Wood and Bark for the term of one year, beginning with the first day of May, 1907:

Morton Alden, Franklin W. Anderson, Revere E. Atwood, William G. Bail, Carleton M. Cobb, Arnold B. Crosby, Thomas A. Crosby, John F. Donovan, Thomas J. Fallon, Joseph Flores, Sidney C. Higgins, John W. Hunter, Frank B. Ingalls, William P. Jenkins, Hiram Jewell, William Wallace Kee, William E. Keene, Thomas C. Lamb, E. Eugene Morse, Peter O'Neill, Albert T. Orrall, Lovell O. Perkins, Horace L. Porter, Frank O. Thompson, Frank E. Trow, Bartlett S. Waterman, J. Clarence Whitney, John A. Whittemore, Temple A. Winsloe, Stuart P. Woodbury.

(4.) The following-named persons to be Measurers of Grain for the term of one year, beginning with the first day of May, 1907:

Charles E. Avery, Lawrence A. Bragan, Stephen T. Campbell, Frank J. Cochran, Michael Collins, John F. Donovan, Alton F. Dow, Oscar M. Estes, L. T. Farnum, Michael Finn, Carroll W. Gates, Alden H. Harding, Benjamin Hay, Joseph G. Herrick, George W. Keith, Thomas J. Kelly, Thomas C. Lamb, Thomas B. Lombard, Timothy J. McLaughlin, William T. McLaughlin, Martin E. O'Hehir, Peter O'Neill, Leslie A. Pike, Joseph Rourke, Alfred J. Sidwell, Lawrence B. Smith, Fred P. Wood, Gustav A. Young.

(5.) The following-named persons to be Inspectors of Pressed or Bundled Hay and Straw for the term of one year, beginning with the first day of May, 1907:

Morton Alden, Charles E. Avery, Thomas F. Bohen, William Connelly, John F. Donovan, William M. Dunn, George R. Edwards, Oscar M. Estes, James H. Gilmore, Michael Harty, John J. Haley, Charles W. Furlong, Frank B. Ingalls, Thomas C. Lamb, William Lincoln, Timothy J. McLaughlin, William T. McLaughlin, Richard J. Moore, Peter O'Neill, Leslie A. Pike, Joseph Rourke, Willard P. Whittemore, Andrew N. Wyeth, Jr.

(6.) The following-named persons to be Weighers of Boilers and Heavy Machinery for the term of one year, beginning with the first day of May, 1907:

John R. Barton, Frank T. Chase, James F. Cloney, Patrick D. Currie, Fred Cutter, John F. Donovan, George E. Doherty, L. T. Farnum, Charles W. Furlong, Harold H. Fogg, Joseph A. Gallagher, Edson J. Gould, John J. Haley, Alfred Inch, Thomas F. Jenkins, Frederick A. Jones, Thomas C. Lamb, Sidney J. Loup, David A. Mahoney, Pliny P. Mason, Peter O'Neill, Walter J. Ripley.

(7.) The following-named persons to be Weighers of Beef for the term of one year, beginning with the first day of May, 1907:

Clarence O. Duston, John F. Donovan, Patrick P. Ford, Charles W. Furlong, Alfred H. Goodwin, William B. Gutterson, Charles Warren Hapgood, Thomas R. Hardy, Walter C. Katzman, Benjamin W. Wright.

(8.) James H. Cleaves, Orrin E. Hodsdon and William Park, to be Inspectors of Petroleum for the term of one year, beginning with the first day of May, 1907.

(9.) Sewall B. Farnsworth, Edward H. Mahoney, Edward R. Maxwell, Henry McGowan, John J. Powers, William Powers and William S. Saunders, to be Measurers of Upper Leather for the term of one year, beginning with the first day of May, 1907.

(10.) Patrick J. McCarthy, to be an Inspector of Lime for the term of one year, beginning with the first day of May, 1907.

(11.) John F. Dixon, to be a Gauger of Liquid Measures for the term of one year, beginning with the first day of May, 1907.

(12.) Herbert C. Davis, to be Superintendent of the North Hay Scales, Maurice J. McCarthy, to be Superintendent of the South Hay Scales, and Neil McInnes, to be Superintendent of the Roxbury Hay Scales, each for the term of one year, beginning with the first day of May, 1907.

Respectfully,

JOHN F. FITZGERALD,

Mayor.

ALLIED PRINTING TRADES UNION COUNCIL BOSTON, MASS. 21

[Document 78 — 1907.]

WEST END STREET RAILWAY COMPANY.

TWO HUNDRED AND SIXTY-THIRD LOCATION.

In Board of Aldermen, April 8, 1907.

The Committee on Railroads, to whom was recommitted — March 25 — the petition of the West End Street Railway Company for a location for tracks from Washington street, south of Lotus place, to and connecting with said company's land, also for a cross connection on Washington street, south of Lotus place, having considered the subject, respectfully recommend the passage of the accompanying order.

For the Committee,

Charles M. Draper,
Chairman.

Ordered, That in addition to the rights heretofore granted to the West End Street Railway Company for locations for tracks in the streets of the City of Boston, said company shall have the right to construct, maintain and use double curved tracks from the north and double curved tracks from the south, all from and connecting with the existing tracks on Washington street, West Roxbury, south of Lotus place, to land of the company there situate; also a cross connection on said Washington street, south of said Lotus place; together with all necessary curves, cross-overs, switches and connections, to take the place of existing tracks; said tracks being shown by red lines on a plan made by A. L. Plimpton, dated January 23, 1907, and deposited in the office of the Superintendent of Streets.

And the consent of the Board of Aldermen is granted to said company to establish and maintain the overhead single trolley electric system of motive power in the operation of its cars on said location, and to erect, maintain and use iron poles, not less than twenty feet in height, at places indicated by red dots or circles on the aforesaid plan, or at such other places, to be shown by blue dots or circles on said plan, as may be approved by the Superintendent of Streets, and to place on said poles such wires and other appliances as the Commissioner of Wires shall approve.

The right to lay down the tracks located by this order is upon condition that the whole work of laying the same, the form of rail to be used, and the kind and quality of material used in paving said tracks, and the kind and locations of poles, shall be under the direction and to the satisfaction of the Superintendent of Streets, and shall be approved by him. Also upon condition that said railway company shall accept this order, and shall file such acceptance with the City Clerk in accordance with the provisions of chapter 399 of the Acts of 1902; otherwise it shall be null and void.

The whole work authorized to be done under the provisions of this order shall be completed within one year from the date of the passage of this order.

Passed. Approved by the Mayor, April 17, 1907.

A true copy.

Attest:

EDWARD J. DONOVAN,

City Clerk.

[Document 79 — 1907.]

WEST END STREET RAILWAY COMPANY.

TWO HUNDRED AND SIXTY-FOURTH LOCATION.

In Board of Aldermen, April 8, 1907.

The Committee on Railroads, to whom was recommitted—March 25—the petition of the West End Street Railway Company for a location for double curved tracks at the southwest corner of Dorchester avenue and West Fourth street, having considered the subject, respectfully recommend the passage of the accompanying order.

For the Committee,

Charles M. Draper,

Chairman.

Ordered, That in addition to the rights heretofore granted to the West End Street Railway Company for locations for tracks in the streets of the City of Boston, said company shall have the right to construct, maintain and use double curved tracks at the southwest corner of Dorchester avenue and West Fourth street, South Boston, connecting with existing tracks at both ends; together with all necessary curves, cross-overs, switches, and connections; to take the place of existing tracks; said tracks being shown by red lines on a plan made by A. L. Plimpton, dated February 25, 1907, and deposited in the office of the Superintendent of Streets.

And the consent of the Board of Aldermen is granted to said company to establish and maintain the overhead single

trolley electric system of motive power in the operation of its cars on said location, and to erect, maintain and use iron poles, not less than twenty feet in height, at places indicated by red dots or circles on the aforesaid plan, or at such other places, to be shown by blue dots or circles on said plan, as may be approved by the Superintendent of Streets, and to place on said poles such wires and other appliances as the Commissioner of Wires shall approve.

The right to lay down the tracks located by this order is upon condition that the whole work of laying the same, the form of rail to be used, and the kind and quality of material used in paving said tracks, and the kind and locations of poles, shall be under the direction and to the satisfaction of the Superintendent of Streets, and shall be approved by him. Also upon condition that said railway company shall accept this order, and shall file such acceptance with the City Clerk in accordance with the provisions of chapter 399 of the Acts of 1902; otherwise it shall be null and void.

The whole work authorized to be done under the provisions of this order shall be completed within one year from the date of the passage of this order.

Passed. Approved by the Mayor April 17, 1907.

A true copy.

Attest:

EDWARD J. DONOVAN,
City Clerk.

BOSTON TRADE & LABOR COUNCIL

[Document 80 — 1907.]

ORDERS

ESTABLISHING

THE SEVERAL APPROPRIATIONS

AND

LEVYING A SPECIFIC TAX

FOR THE

FINANCIAL YEAR ENDING JANUARY 31, 1908.

(As Finally Amended and Passed.)

Boston, April 20, 1907.

The following orders, making specific appropriations for the several departments of the city government for the current financial year, and levying a specific tax for the same, are hereby transmitted to said departments, and their especial attention is called to said orders.

Attest:

Edward J. Donovan,
City Clerk.

City of Boston.

In Board of Aldermen, March 19, 1907.

Ordered: That to meet the expenses which the Finance Commission (to be appointed under authority of the order of the City Council approved March 7) is authorized to incur, the sum of $50,001 is hereby appropriated to be expended by said commission during the years 1907 and 1908, and that said amount be raised by taxation upon the polls and estates taxable in the City of Boston.

Passed. Yeas 11, nays none. Sent down for concurrence.

March 21, came up concurred Yeas 58, nays 3.

Approved by the Mayor March 25, 1907.

A true copy.

Attest:

John T. Priest,
Asst. City Clerk.

CITY OF BOSTON.

APPROPRIATION AND TAX ORDERS FOR THE FINANCIAL YEAR 1907-1908.

Ordered, That to meet the current expenses payable during the financial year beginning with the first day of February, 1907, of performing the duties and exercising the powers devolved by statute or ordinance, or by vote of the City Council during the year, upon the City of Boston, or the County of Suffolk, or the departments or officers thereof, and to meet their respective obligations for interest on debt, sinking-fund requirements, and maturing debt not provided for by sinking-fund, the respective sums of money hereinafter specified be, and the same are, hereby appropriated for the several departments, and for the objects and purposes hereinafter stated.

Ordered, That the appropriations for Water Department, current expenses, and the payments to the State under the provisions of chapter 488 of the Acts of 1895 and acts in addition or amendment thereto, and for the interest requirement for loans issued for water purposes, be met by the income from said works and any excess over income from taxes; that the other appropriations hereinafter specified or heretofore made be met out of the money remaining in the treasury at the close of business on January 31, 1907, exclusive of the money raised by loan or needed to carry out the requirements of any statute, gift, trust, or special appropriation, and by the income of the financial year, beginning February 1, 1907, and by taxes to the amount of $14,459,868, and that said amount be raised by taxation on the polls and estates taxable in the City of Boston.

Ordered, That all sums of money which form no part of the income of the city, but shall be paid for services rendered or work done by any department or division for any other department or division, or for any person or corporation other than the City of Boston, be paid into the general treasury and then credited to the appropriation of the department or division rendering such service or doing such work, and that all contributions made to any appropriation be expended for the objects and purposes directed by the several contributors thereof.

Ordered, That to provide temporarily money to meet the appropriations aforesaid, the City Treasurer issue and sell, at such times and in such amounts as he may deem best, notes, or certificates of indebtedness of the City of Boston, not exceeding nine million dollars in the total, in anticipation of the taxes of the current municipal year; that all such notes or certificates of indebtedness be dated the day the money for the same is received, be made payable with the interest thereon at the office of the City Treasurer within the current municipal year, from the taxes of said year, and bear interest from their date until the same are made payable at such rate as said Treasurer shall deem proper.

Ordered, That all taxes raised to meet the appropriations of the City Council, and all taxes assessed for meeting the city's proportion of the State tax of the year 1907, or of any other taxes or assessments payable to the Commonwealth, be due and payable on the first day of October, 1907; that all such taxes paid after the first day of November, 1907, bear interest from and including said day until paid, at the rate of six per cent. per annum, except the taxes assessed upon shares of stock of national banks shall bear interest at the rate of twelve per cent. per annum from and including said first day of November until paid; and that all interest which shall have become due on taxes shall be added to and be a part of such taxes.

Ordered, That the City Auditor, from time to time during the year, may, with the approval of the Mayor, make transfers within any department from the appropriation for current expenses of one division of a

department to the appropriation for current expenses of any other division of the same department, and may, with the further approval of the Committee on Finance, make transfers from the Reserve Fund to any appropriation for current expenses of a department; and that said Auditor may, with the approval of the Mayor, between December 1, 1907, and February 1, 1908, make transfers from any appropriation to any other appropriation, and apply any of the income and taxes not disposed of in closing the accounts for the financial year.

CURRENT EXPENSES.

ART DEPARTMENT: One hundred dollars		$100 00
ASSESSING DEPARTMENT: One hundred ninety-five thousand dollars		195,000 00
AUDITING DEPARTMENT: Forty-two thousand dollars		42,000 00
BATH DEPARTMENT: One hundred eighty-five thousand dollars		185,000 00
BOARD OF ALDERMEN: Thirty thousand five hundred dollars —		
Salaries	$21,500 00	
Contingent expenses	9,000 00	
		30,500 00
BUILDING DEPARTMENT: One hundred ten thousand dollars		110,000 00
BOARD OF APPEAL: Two thousand dollars		2,000 00
CEMETERY DEPARTMENT: One hundred thousand dollars		100,000 00
CITY CLERK DEPARTMENT: Fifty-three thousand dollars		53,000 00
CITY COUNCIL: Thirty-one thousand three hundred dollars —		
Incidental expenses	$10,000 00	
City Council proceedings	21,300 00	
		31,300 00
CITY MESSENGER DEPARTMENT: Thirty-nine thousand dollars		39,000 00
CLERK OF COMMITTEES DEPARTMENT: Eighteen thousand six hundred fifty dollars		18,650 00
COLLECTING DEPARTMENT: One hundred sixty thousand dollars		160,000 00
COMMON COUNCIL: Thirty thousand five hundred dollars —		
Salaries of Councilmen	$22,500 00	
Contingent expenses	2,500 00	
Salaries of clerk and assistants	5,500 00	
		30,500 00
CONSUMPTIVES' HOSPITAL DEPARTMENT: Forty thousand dollars		40,000 00
ELECTION DEPARTMENT: One hundred seventy thousand dollars		170,000 00
ENGINEERING DEPARTMENT: Eighty-two thousand dollars		82,000 00
FIRE DEPARTMENT: One million four hundred sixty-two thousand dollars —		
Current expenses	$1,380,000 00	
Pensions	82,000 00	
		1,462,000 00
HEALTH DEPARTMENT: Two hundred twenty-five thousand dollars		225,000 00
HOSPITAL DEPARTMENT: Four hundred eighty-five thousand dollars		485,000 00
Carried forward		$3,461,050 00

Brought forward		$3,461,050 00
INSTITUTIONS:		
CHILDREN'S INSTITUTIONS DEPARTMENT: Two hundred seventeen thousand dollars —		
Placing Out and Office Division . .	$125,000 00	
Parental School	50,000 00	
Suffolk School for Boys . . .	42,000 00	
		217,000 00
INSANE HOSPITAL DEPARTMENT:		
Boston Insane Hospital: One hundred sixty-five thousand dollars		165,000 00
INSTITUTIONS REGISTRATION DEPARTMENT: Twenty-three thousand five hundred dollars . .		23,500 00
PAUPER INSTITUTIONS DEPARTMENT: Two hundred forty-three thousand four hundred dollars —		
Boston Almshouse and Hospital . .	$160,000 00	
Almshouse, Charlestown . . .	16,000 00	
Epileptics, etc., care of . . .	52,000 00	
Office expenses	3,900 00	
Pauper expenses	3,500 00	
Steamer "John Howard" . . .	8,000 00	
		243,400 00
STEAMER "MONITOR": Twenty-five thousand dollars		25,000 00
LAMP DEPARTMENT: Eight hundred forty thousand dollars		840,000 00
LAW DEPARTMENT: Sixty-five thousand dollars—		
Law Department	$55,000 00	
Codification of Statutes . . .	10,000 00	
		65,000 00
LIBRARY DEPARTMENT: Three hundred twenty-five thousand dollars		325,000 00
MARKET DEPARTMENT: Eleven thousand six hundred dollars		11,600 00
MAYOR: One hundred sixty-five thousand dollars —		
Office expenses, etc.	$100,000 00	
Public celebrations	65,000 00	
		165,000 00
MUSIC DEPARTMENT: Twenty-five thousand dollars,		25,000 00
OVERSEEING OF THE POOR DEPARTMENT: One hundred thirty-five thousand dollars		135,000 00
PARK DEPARTMENT: Three hundred thousand dollars		300,000 00
POLICE DEPARTMENT: One million nine hundred forty-six thousand seven hundred eight dollars —		
Current expenses	$1,820,000 00	
Pensions	126,708 00	
		1,946,708 00
LICENSING BOARD: Fifty thousand dollars . .		50,000 00
PRINTING DEPARTMENT: Forty thousand dollars — City Documents, salary of Superintendent, etc. . .		40,000 00
PUBLIC BUILDINGS DEPARTMENT: Two hundred fifty thousand dollars		250,000 00
PUBLIC GROUNDS DEPARTMENT: One hundred seventy-five thousand dollars		175,000 00
REGISTRY DEPARTMENT: Forty-one thousand dollars,		41,000 00
RESERVE FUND (for the payment of claims, executions of court, court fees, expert witnesses, and other legal expenses, and for transfers): One hundred four thousand eight hundred ninety-three dollars .		104,893 00
Carried forward		$8,609,151 00

Brought forward			$8,609,151 00
SINKING FUNDS DEPARTMENT: Three thousand dollars			3,000 00
SOLDIERS' RELIEF DEPARTMENT: Two hundred fifty-four thousand dollars			254,000 00
STATISTICS DEPARTMENT: Twelve thousand five hundred dollars			12,500 00
STREETS:			
BRIDGE DEPARTMENT: Two hundred six thousand dollars			206,000 00
SANITARY DEPARTMENT: Seven hundred seventy thousand dollars			770,000 00
SEWER DEPARTMENT: Three hundred ninety thousand dollars			390,000 00
STREET CLEANING AND WATERING DEPARTMENT: Six hundred eighty thousand dollars			680,000 00
STREET DEPARTMENT: One million two hundred ten thousand dollars—			
Street Department		$960,000 00	
Ferry Division		250,000 00	
			1,210,000 00
SUPPLY DEPARTMENT: Seventeen thousand five hundred dollars			17,500 00
STREET LAYING-OUT DEPARTMENT: Eighty-seven thousand dollars			87,000 00
TREASURY DEPARTMENT: Fifty-two thousand five hundred dollars			52,500 00
WEIGHTS AND MEASURES DEPARTMENT: Twenty-four thousand three hundred dollars			24,300 00
WIRE DEPARTMENT: Sixty-seven thousand dollars			67,000 00
			$12,382,951 00
CITY DEBT REQUIREMENTS:			
Sinking-funds			1,545,802 00
Interest			3,130,000 00
			$17,058,753 00
COUNTY OF SUFFOLK: One million three hundred thirty-nine thousand one hundred fourteen dollars—			
General expenses	$960,000 00		
House of Correction	177,000 00		
Office Expenses of Penal Institutions Commissioner	20,000 00		
		$1,157,000 00	
COUNTY DEBT REQUIREMENTS:			
Sinking-fund and principal	$58,984 00		
Interest	123,130 00		
		182,114 00	
			1,339,114 00
			$18,397,867 00
WATER DEPARTMENT: Seven hundred seventy-nine thousand dollars. (To be paid by water income.)			
Current Expenses and Extension of mains		$600,000 00	
Debt requirements. (Interest.)		179,000 00	
			$779,000 00

In Board of Aldermen, April 8, 1907.

Passed. Yeas 10, nays 3. Sent down for concurrence.
April 17, came up concurred. Yeas 52, nays 15.
Approved by the Mayor April 18, 1907.

A true copy.
Attest:

John T. Priest,
Asst. City Clerk.

MESSAGE OF THE MAYOR URGING IMMEDIATE ACTION ON THE LOAN ORDER FOR $300,000 FOR WATER PIPES.

City of Boston,
Office of the Mayor, April 22, 1907.

To the City Council:

I respectfully urge the immediate passage of the loan order now pending before you, appropriating $300,000 to be expended by the Water Commissioner for the construction of new, and the replacing of old, water pipes.

The Water Commissioner and the City Engineer inform me that the necessity of the city is most pressing for the further extension of our water supply system, and that speedy action should be taken upon the passage of this loan. Aside from the renewal of water pipes generally in the business sections of the city, a large amount of new pipe will be necessary in order to carry the service into the Parker Hill district; Northern avenue extension will require a considerable outlay; the changes in grade resulting from the removal of grade crossings in East Boston will necessitate much new work in that section, and it will be absolutely necessary to lay pipe on Congress street, between Atlantic avenue and Franklin street, to give proper fire protection in the new business district in South Boston.

I might add that the real necessities of the department demand an expenditure of $500,000, but the amount was reduced to $300,000 in the interest of economy.

Respectfully,

JOHN F. FITZGERALD,

Mayor.

IN BOARD OF ALDERMEN, April 22, 1907.

Ordered to be printed and sent down.

EDWARD J. DONOVAN,

City Clerk.

ALLIED PRINTING TRADES UNION LABEL COUNCIL BOSTON MASS. 21

[Document 82 — 1907.]

AUDITOR'S MONTHLY EXHIBIT.

GENERAL AND SPECIAL APPROPRIATIONS

FOR

1907-1908.

Auditing Department,
City Hall, Boston, May 1, 1907.

Hon. John F. Fitzgerald,
Mayor of the City of Boston:

Sir, — The undersigned, in compliance with chapter 6, section 7, Revised Ordinances of 1898, herewith presents an exhibit of the General and Special Appropriations for the present financial year of 1907–1908, as shown in the books in his office, May 1, 1907, including the May draft — being four months' drafts — exhibiting the original appropriations, the balances brought forward from 1906–1907, the amounts drawn May 1, the total expenditures, and the balance of each appropriation unexpended at that date; also a statement of the Debt, Sinking-Funds and Right to Borrow, April 30, 1907.

The May draft comprises special payments and weekly pay-rolls during the month of April and pay-rolls and bills payable May 1, 1907.

Respectfully submitted,

J. Alfred Mitchell,
City Auditor.

REGULAR DEPARTMENT APPROPRIATIONS.

OBJECT OF APPROPRIATIONS.	Balances from 1906-1907.	Revenue received during 1907-1908.	Loans issued in 1907-1908.	Appropriations, 1907-1908.	Total Credits.	May Draft.	Expenditures for 1907-1908.	Balances Unexpended.
Art Department				$100 00	$100 00			$100 00
Assessing Department				195,000 00	195,000 00	$8,528 51	$29,993 17	165,006 83
Auditing Department				42,000 00	42,000 00	3,117 43	11,963 18	30,036 82
Bath Department		$1,776 25		185,000 00	186,776 25	11,403 84	39,356 47	147,419 78
Board of Aldermen:								
Salaries				21,500 00	21,500 00	1,792 00	7,167 00	14,333 00
Contingent Expenses				9,000 00	9,000 00	89 00	1,179 65	7,820 35
Building Department:								
Department Expenses				110,000 00	110,000 00	9,273 76	34,211 72	75,788 28
Board of Appeal				2,000 00	2,000 00	405 00	775 00	1,225 00
Cemetery Department		1,265 47		100,000 00	101,265 47	7,123 98	23,285 65	77,979 82
City Clerk Department				53,000 00	53,000 00	4,344 26	15,371 91	37,628 09
City Council:								
City Council Proceedings				21,300 00	21,300 00	1,303 50	5,650 50	15,649 50
Incidental Expenses				10,000 00	10,000 00	611 75	2,703 79	7,296 21
City Debt Requirements:								
City Debt				1,545,802 00	1,545,802 00			1,545,802 00
Interest	$70,131 92			3,130,000 00	3,200,131 92	367,783 39	369,615 81	2,830,516 11
City Messenger Department				39,000 00	39,000 00	2,541 19	9,566 46	29,433 54
Clerk of Committees Department				18,650 00	18,650 00	1,337 64	5,259 34	13,390 66
Collecting Department				160,000 00	160,000 00	14,491 88	54,363 28	105,636 72
Common Council:								
Salaries of Councilmen				22,500 00	22,500 00	1,875 00	7,500 00	15,000 00
Contingent Expenses				2,500 00	2,500 00	750 00	917 33	1,582 67
Salaries of Clerk and Assistants				5,500 00	5,500 00	444 70	1,732 74	3,767 26
Consumptives' Hospital Department				40,000 00	40,000 00	967 58	3,254 96	36,745 04
Carried forward	$70,131 92	$3,041 72		$5,712,852 00	$5,786,025 64	$438,184 41	$623,867 96	$5,162,157 68

REGULAR DEPARTMENT APPROPRIATIONS.—*Continued.*

OBJECT OF APPROPRIATIONS.	Balances from 1906-1907.	Revenue received during 1907-1908.	Loans issued in 1907-1908.	Appropriations, 1907-1908.	Total Credits.	May Draft.	Expenditures for 1907-1908.	Balances Unexpended
Brought forward	$70,131 92	$3,041 72		$5,712,852 00	$5,786,025 64	$438,184 41	$623,867 96	$5,162,157 68
Election Department				170,000 00	170,000 00	5,423 16	21,186 03	148,813 97
Engineering Department				82,000 00	82,000 00	5,822 41	20,938 62	61,061 38
Fire Department				1,462,000 00	1,462,000 00	120,967 48	398,792 07	1,063,207 93
Health Department				225,000 00	225,000 00	24,615 46	80,318 69	144,681 31
Hospital Department		745 00		485,000 00	485,745 00	38,268 12	147,749 85	337,995 15
Children's Institutions Department:								
Placing-out and Office Division				125,000 00	125,000 00	6,659 33	24,640 03	100,359 97
Parental School				50,000 00	50,000 00	4,721 86	20,130 66	29,869 34
Suffolk School for Boys				42,000 00	42,000 00	3,690 28	11,404 70	30,595 30
Insane Hospital Department:								
Boston Insane Hospital				165,000 00	165,000 00	13,173 50	53,903 61	111,096 39
Institutions Registration Department				23,500 00	23,500 00	1,892 86	6,191 18	17,308 82
Pauper Institutions Department:								
Boston Almshouse and Hospital		35 00		160,000 00	160,035 00	17,283 80	57,514 29	102,520 71
Almshouse, Charlestown				16,000 00	16,000 00	1,860 15	6,324 29	9,675 71
Epileptics, etc., care of				52,000 00	52,000 00	4,081 17	7,319 36	44,680 64
Pauper expenses				3,500 00	3,500 00	118 85	938 29	2,561 71
Office expenses				3,900 00	3,900 00	314 77	1,182 27	2,717 73
Steamer "John Howard"				8,000 00	8,000 00	434 72	1,906 97	6,093 03
Steamer "Monitor"				25,000 00	25,000 00	1,500 58	6,013 00	18,987 00
Lamp Department				840,000 00	840,000 00	69,846 63	274,253 16	565,746 84
Law Department:								
Law Department				55,000 00	55,000 00	3,803 09	15,108 55	39,891 45
Codification of Statutes				10,000 00	10,000 00			10,000 00
Carried forward	$70,131 92	$3,821 72		$9,715,752 00	$9,789,705 64	$762,662 63	$1,779,683 58	$8,010,022 06

REGULAR DEPARTMENT APPROPRIATIONS. — *Continued.*

OBJECT OF APPROPRIATIONS.	Balances from 1906-1907.	Revenue received during 1907-1908.	Loans issued in 1907-1908.	Appropriations, 1907-1908.	Total Credits.	May Draft.	Expenditures for 1907-1908.	Balances Unexpended
Brought forward	$70,131 92	$3,821 72		$9,715,752 00	$9,789,705 64	$762,662 63	$1,779,683 58	$8,010,022 06
Library Department				325,000 00	325,000 00	26,887 87	87,622 98	237,377 02
Market Department				11,600 00	11,600 00	897 62	3,739 69	7,860 31
Mayor:								
Office Expenses, etc.				100,000 00	100,000 00	4,731 00	17,427 83	82,572 17
Public Celebrations	80 00			65,000 00	65,080 00		3,791 10	61,288 90
Music Department				25,000 00	25,000 00	877 03	3,750 33	21,249 67
Overseeing of the Poor Dept.,				135,000 00	135,000 00	12,126 13	48,551 06	86,448 94
Park Department		543 52		300,000 00	300,543 52	21,294 46	69,887 74	230,655 78
Police:								
Police Department		920 40		1,946,708 00	1,947,628 40	145,871 96	489,979 85	1,457,648 55
Licensing Board				50,000 00	50,000 00	2,785 16	13,236 27	36,763 73
Printing Department:								
City Documents, etc.				40,000 00	40,000 00	825 17	1,342 94	38,657 06
Operating expenses		24,730 51			24,730 51	15,276 24	55,938 30	($31,207.79 to be provided for.)
Public Buildings Department,				250,000 00	250,000 00	25,024 48	82,988 90	167,011 10
Public Grounds Department				175,000 00	175,000 00	15,351 71	46,546 08	128,453 92
Registry Department				41,000 00	41,000 00	2,442 51	10,063 92	30,936 08
Reserve Fund		445 32		104,893 00	105,338 32	5,089 34	16,360 81	88,977 51
School Committee				3,485,700 00	3,485,700 00	275,314 30	1,160,299 82	2,325,400 18
Schoolhouse Department				330,300 00	330,300 00	21,758 76	95,857 26	234,442 74
Sinking-Funds Department				3,000 00	3,000 00	640 42	1,193 92	1,806 08
Soldiers' Relief Department				254,000 00	254,000 00	21,813 26	85,935 30	168,064 70
Statistics Department				12,500 00	12,500 00	533 08	2,350 09	10,149 91
Streets:								
Bridge Department				206,000 00	206,000 00	15,835 81	53,407 68	152,592 32
Sanitary Department				770,000 00	770,000 00	62,926 77	225,538 40	544,461 60
Sewer Department		144 76		390,000 00	390,144 76	36,702 09	104,783 65	285,361 11
Street Cleaning and Watering Department				680,000 00	680,000 00	38,992 62	140,537 86	539,462 14
Street Department		409 26		960,000 00	960,409 26	85,443 93	313,599 55	646,809 71
Ferry Division				250,000 00	250,000 00	27,838 96	75,124 49	174,875 51
Supply Department				17,500 00	17,500 00	1,317 01	4,827 98	12,672 02
Carried forward	$70,211 92	$31,015 49		$20,643,953 00	$20,745,180 41	$1,631,260 32	$4,994,367 38	$15,782,020 82

REGULAR DEPARTMENT APPROPRIATIONS. — *Concluded.*

OBJECT OF APPROPRIATIONS.	Balances from 1906–1907.	Revenue received during 1907–1908.	Loans issued in 1907–1908.	Appropriations, 1907–1908.	Total Credits.	May Draft.	Expenditures for 1907–1908.	Balances Unexpended
Brought forward	$70,211 92	$31,015 49	.....	$20,643,953 00	$20,745,180 41	$1,631,260 32	$4,994,367 38	$15,782,020 82
Street Laying-Out Dept.	.....	.....	.....	87,000 00	87,000 00	6,410 42	22,364 98	64,635 02
Treasury Department	.....	.....	.....	52,500 00	52,500 00	3,931 65	15,940 93	36,559 07
Weights and Measures Dept.	.....	.....	.....	24,300 00	24,300 00	1,886 73	6,180 21	18,119 79
Wire Department	.....	.....	.....	67,000 00	67,000 00	5,122 18	17,528 38	49,471 62
County of Suffolk:								
County of Suffolk	.....	.....	.....	960,000 00	960,000 00	93,843 02	337,987 25	622,012 75
County Debt	.....	.....	.....	58,984 00	58,984 00	.....	.....	58,984 00
County Interest	105 00	.....	.....	123,130 00	123,235 00	50,875 00	50,910 00	72,325 00
Penal Institutions Dept.:								
House of Correction	.....	.....	.....	177,000 00	177,000 00	15,006 75	53,805 08	123,194 92
Office Expenses	.....	.....	.....	20,000 00	20,000 00	1,759 07	6,225 56	13,774 44
	$70,316 92	$31,015 49	.....	$22,213,867 00	$22,315,199 41	$1,810,095 14	$5,505,309 77	$16,841,097 43
	Less to be provided for							31,207 79
								$16,809,889 64

LOAN, REVENUE, AND SPECIAL APPROPRIATIONS.

OBJECT OF APPROPRIATIONS.	Balances from 1906–1907.	Revenue received during 1907–1908.	Loans issued in 1907–1908.	Appropriations, 1907–1908.	Total Credits.	May Draft.	Expenditures for 1907–1908.	Balances Unexpended	Loans authorized but not issued.
Bath Department:									
Bath-house, McKenzie Beach	$2,000 00		$5,000 00		$7,000 00			$7,000 00	
Bath-house, North End	81,250 00				81,250 00			81,250 00	
Bath-house, Ward 23, swimming pool and raft	2,500 00				2,500 00			2,500 00	
Bathing Establishment, Ward 15	848 08				848 08			848 08	$25,000 00
City Loans, Redemption of		$29,000 00			29,000 00		$29,000 00		
Payments to date:									
Redemption of City Debt Proper									
Redemption of Cochituate Water Debt $29,000.00									
Consumptives' Hospital Department:									
Hospital for Consumptives	83,103 82				83,103 82		200 00	82,903 82	
Damages by Dogs, etc.		1,143 60			1,143 60	$494 00	1,143 60		
Finance Commission				$50,001 00	50,001 00			50,001 00	
Fitzgerald Firemen's Gold Medal Fund, Income	65 75				65 75			65 75	
John Foster Trust Fund	1,146 48	5 40			1,151 88			1,151 88	
Franklin Fund	38,741 89	236 02			38,977 91	250 00	1,471 59	37,506 32	
George B. Hyde Bequest	2,395 95				2,395 95			2,395 95	
Highways, making of	434,375 70				434,375 70		150,127 98	284,247 72	
Payments to date:									
St. Constr'tion $6,923.40						4,844 66			
Land Damages 143,204.58						3,123 00			
Hospital Department:									
Emergency Hospital, East Boston	36,928 58		28,000 00		64,928 58	165 37	2,079 57	62,849 01	
Carried forward	$683,356 25	$30,385 02	$33,000 00	$50,001 00	$796,742 27	$8,877 03	$184,022 74	$612,719 53	$25,000 00

LOAN, REVENUE, AND SPECIAL APPROPRIATIONS.—*Continued.*

OBJECT OF APPROPRIATIONS.	Balances from 1906-1907.	Revenue received during 1907-1908.	Loans issued in 1907-1908.	Appropriations, 1907-1908.	Total Credits.	May Draft.	Expenditures for 1907-1908.	Balances Unexpended	Loans authorized but not issued.
Brought forward	$683,356 25	$30,385 02	$33,000 00	$50,001 00	$796,742 27	$8,877 03	$184,022 74	$612,719 53	$25,000 00
Hospital Buildings, improvements	20,236 74				20,236 74			20,236 74	
Lamont G. Burnham Ward,	161,734 46	995 78			162,730 24	69 56	2,950 88	159,779 36	
New ward for isolated patients	2,130 08				2,130 08			2,130 08	
Surgical Out-Patient Dept. building	1,296 37				1,296 37			1,296 37	
Ward Building for Measles.									75,000 00
Wyman Building Fund	150 00				150 00			150 00	
Children's Institutions Department:									
Sawyer Marcella-st. Home Fund, Income	667 40	1 75			669 15			669 15	
Pauper Institutions Department:									
Ice-house, Long Island	2,000 00				2,000 00			2,000 00	
Mortuary and receiving-room, Long Island	86 66				86 66			86 66	
Ellen C. Johnson bequest	445 48	328 64			774 12			774 12	
Library Department:									
Branch Library, Charlest'n: Estate	15,000 00				15,000 00			15,000 00	
Alterations and completion	15,000 00				15,000 00			15,000 00	
Library Building, Dartmouth street	48,640 44				48,640 44			48,640 44	
Library Department, Trust Funds Income	13,396 00	5,967 00			19,363 00	651 24	1,815 16	17,547 84	
Carried forward	$964,139 88	$37,678 19	$33,000 00	$50,001 00	$1,084,819 07	$9,597 83	$188,788 78	$896,030 29	$100,000 00

LOAN, REVENUE, AND SPECIAL APPROPRIATIONS.—*Continued.*

OBJECT OF APPROPRIATIONS.	Balances from 1906–1907.	Revenue received during 1907–1908.	Loans issued in 1907–1908.	Appropriations, 1907–1908.	Total Credits.	May Draft.	Expenditures for 1907–1908.	Balances Unexpended	Loans authorized but not issued.
Brought forward	$964,139 88	$37,678 19	$33,000 00	$50,001 00	$1,084,819 07	$9,597 83	$188,788 78	$896,030 29	$100,000 00
Park Department:									
Public Park Lands	89 75				89 75			89 75	
Castle Island, sanitary	2,000 00				2,000 00			2,000 00	
Castle Island, shelter	1,000 00				1,000 00			1,000 00	
Commonwealth park, sanitary, open-air gymnasium and grading	4,795 63				4,795 63	512 98	1,488 34	3,307 29	
Fellows-street playground, hand-ball alley	2,500 00				2,500 00	256 03	256 03	2,243 97	
North Brighton playground, gymnasium, etc	12,001 00				12,001 00	10 00	19 00	11,982 00	
Playground, Orient Heights,	30,000 00				30,000 00			30,000 00	
Playground, Wards 7 and 9,	19,420 25				19,420 25	278 39	1,553 40	17,866 85	
Playground, Ward 9 bleachers, etc	1,001 00				1,001 00	240 50	240 50	760 50	
Playground, Ward 22	2,067 82				2,067 82			2,067 82	
Speedway, Franklin Field, completion of	6,001 00				6,001 00			6,001 00	
Strandway, enlargement of ball grounds	3,000 00				3,000 00	84 75	109 75	2,890 25	
Phillips Street Fund, Income,	4,916 25				4,916 25			4,916 25	
Police Department:									
Police Charitable Fund, Income	1,228 65	2,992 38			4,221 03	660 00	2,640 00	1,581 03	
Public Buildings Department:									
Curtis Hall, new floor	1,200 00				1,200 00	1,200 00	1,200 00		
Public Grounds Department:									
Highland Park, Improvement of	3,500 00				3,500 00			3,500 00	
Tudor Bequest	296 84				296 84			296 84	
Randidge Trust Fund, Income	1,422 48				1,422 48			1,422 48	
Carried forward	$1,060,580 55	$40,670 57	$33,000 00	$50,001 00	$1,184,252 12	$12,840 48	$196,295 80	$987,956 32	$100,000 00

LOAN, REVENUE, AND SPECIAL APPROPRIATIONS. — *Continued.*

OBJECT OF APPROPRIATIONS.	Balances from 1906–1907.	Revenue received during 1907–1908.	Loans issued in 1907–1908.	Appropriations, 1907–1908.	Total Credits.	May Draft.	Expenditures for 1907–1908.	Balances Unexpended	Loans authorized but not issued.
Brought forward	$1,060,580 55	$40,670 57	$33,000 00	$50,001 00	$1,184,252 12	$12,840 48	$196,295 80	$987,956 32	$100,000 00
Rapid Transit:									
Rapid Transit	73,732 74	.....	75,000 00	.....	148,732 74	53 00	97,123 02	51,609 72	141,000 00
Rapid Transit Interest and Sinking-Fund	87 50	80,277 88	.....	.....	80,365 38	63,192 50	63,192 50	17,172 88	
Boston Tunnel and Subway	177,452 33	113 47	179,150 00	.....	356,715 80	187,150 99	399,657 47	($42,941.67 to be provided for.)	
School Committee:									
Bowdoin Dorchester School Fund, Income	1,082 41	.....	.....	.....	1,082 41	.....	.....	1,082 41	
Eastburn School Fund, Income	742 10	200 00	.....	.....	942 10	.....	.....	942 10	
Franklin Medal Fund, Income	262 17	17 50	.....	.....	279 67	.....	.....	279 67	
Gibson School Fund, Income	4,664 42	603 50	.....	.....	5,267 92	161 74	741 60	4,526 32	
Horace Mann School Fund, Income	66 42	19 25	.....	.....	85 67	81 58	81 58	4 09	
Land and Buildings for Schools	53,343 12	.....	337,000 00	.....	390,343 12	72,350 94	179,359 37	210,983 75	550,000 00
Sewerage Charges, Repayment of	312 37	.....	.....	.....	312 37	.....	13 38	298 99	
Sidewalk Assessments, Repayment of	2,132 71	.....	.....	.....	2,132 71	.....	.....	2,132 71	
South Union Station (Chap. 516, Acts 1896)	.....	.....	.....	.....	.....	.....	.....	.....	425,000 00
Streets:									
Abolishment of Grade Crossings	.....	.....	.....	.....	.....	19,861 97	162,662 88	($162,662.88 to be provided for.)	
Land and buildings, Sanitary and Street Cleaning Divisions, Dorchester	50,275 85	.....	.....	.....	50,275 85	.....	.....	50,275 85	
Carried forward	$1,424,734 69	$121,902 17	$624,150 00	$50,001 00	$2,220,787 86	$355,693 20	$1,099,127 60	$1,327,264 81	$1,216,000 00

LOAN, REVENUE, AND SPECIAL APPROPRIATIONS.—*Continued.*

OBJECT OF APPROPRIATIONS.	Balances from 1906-1907.	Revenue received during 1907-1908.	Loans issued in 1907-1908.	Appropriations, 1907-1908.	Total Credits.	May Draft.	Expenditures for 1907-1908.	Balances Unexpended	Loans authorized but not issued.
Brought forward	$1,424,734 69	$121,902 17	$624,150 00	$50,001 00	$2,220,787 86	$355,693 20	$1,099,127 60	$1,327,264 81	$1,216,000 00
Bridge Department:									
Broadway Bridge, rebuilding	889 69				889 69			889 69	37,000 00
Brookline-street Bridge	1,126 20				1,126 20	33 34	279 77	846 43	
Cambridge Bridge	28,170 07				28,170 07	6,407 80	17,674 73	10,495 34	
Chelsea Bridge, south draw, reconstruction of	2,344 96				2,344 96		1,688 21	656 75	
Dover-street Bridge, widening of draw-opening	1,361 46				1,361 46			1,361 46	
Soldiers' Field Bridge									
Sewer Department:									
Separate systems of Drainage	162,820 26				162,820 26	21,579 11	69,943 37	92,876 89	500,000 00
Sewerage Works	128,264 72				128,264 72	68,472 98	252,737 74	($124,473.02 to be provided for.)	700,000 00
Street Department:									
Ferry Improvements	15 60				15 60			15 60	
Street Improvements	43,507 79	8,012 74			51,520 53	837 73	16,319 14	35,201 39	
Columbus avenue, asphalting	53,774 00				53,774 00	262 36	47,464 76	6,309 24	
Copley square, betterment and relocation of	40,000 00				40,000 00			40,000 00	
Temple street, Ward 23, bridge and tunnel under railroad tracks	18,309 32				18,309 32			18,309 32	
Van Winkle street, Ward 24, tunnel under railroad tracks	5,800 00				5,800 00			5,800 00	
Street Laying-Out Dept.:									
Atlantic avenue extension (Chap. 466, Acts 1899)	25,284 42				25,284 42	3,891 10	12,287 22	12,997 20	
Carried forward	$1,936,403 18	$129,914 91	$624,150 00	$50,001 00	$2,740,469 09	$457,177 62	$1,517,522 54	$1,553,024 12	$2,453,000 00

LOAN, REVENUE, AND SPECIAL APPROPRIATIONS.—*Concluded.*

OBJECT OF APPROPRIATIONS.	Balances from 1906-1907.	Revenue received during 1907-1908.	Loans issued in 1907-1908.	Appropriations, 1907-1908.	Total Credits.	May Draft.	Expenditures for 1907-1908.	Balances Unexpended	Loans authorized but not issued.
Brought forward	$1,936,403 18	$129,914 91	$624,150 00	$50,001 00	$2,740,469 09	$457,177 62	$1,517,522 54	$1,553,024 12	$2,453,000 00
Brandon street and Belgrade avenue	3 54				3 54			3 54	
Dorchester street	162 53		4,100 00		4,262 53		3,743 22	519 31	
Hyde Park avenue	5,107 12				5,107 12	1,352 50	1,352 50	3,754 62	
Northern avenue and Sleeper street	31,832 09				31,832 09	1,903 37	19,447 00	12,385 09	
Water Department:									
Current expenses [1]	54,739 39	1,390,838 37			1,445,577 76	118,136 07	265,446 11	1,180,131 65	
Extension of mains, etc.	16,365 90				16,365 90	1,990 98	4,129 98	12,235 92	
County of Suffolk:									
Naturalization Fees	7,862 00				7,862 00		1,000 00	6,862 00	
Penal Institutions Department:									
New House of Correction	13,942 68				13,942 68	108 60	244 05	13,698 63	
House of Correction:									
Machinery and materials for manufacturing	43,296 07	9,909 21			53,205 28	4,956 05	15,552 62	37,652 66	
Wall, etc., Deer Island	60,000 00				60,000 00	37 15	37 15	59,962 85	
	$2,169,714 50	$1,530,662 49	$628,250 00	$50,001 00	$4,378,627 99	$585,662 34	$1,828,475 17	$2,880,230 39	$2,453,000 00
Less to be provided for								330,077 57	
								$2,550,152 82	

[1] See page 14.

REFUNDS, ETC.

OBJECT OF APPROPRIATIONS.	Balances from 1906–1907.	Revenue received during 1907–1908.	Total Credits.	May Draft.	Expenditures for 1907–1908.	Balances Unexpended
Blue Hill and other Avenues, Assessments Protested	.....	$923 67	$923 67	$98 06	$923 67	
Duplicates and Overpayments	$23,353 37	327 35	23,680 72	49 67	91 12	$23,589 60
Liquor Licenses	.....	4,522 27	4,522 27	1,293 10	4,522 27	
Refunded Taxes	.....	776 33	776 33	19 90	776 33	
Residue from Tax Sales, etc.	9,595 12	.....	9,595 12	134 76	134 76	9,460 36
	$32,948 49	$6,549 62	$39,498 11	$1,595 49	$6,448 15	$33,049 96

RECAPITULATION.

	Balances from 1906–1907.	Revenue received during 1907–1908.	Loans issued in 1907–1908.	Appropriations, 1907–1908.	Total Credits.	May Draft.	Expenditures for 1907–1908.	Balances Unexpended	Loans authorized but not issued.
Regular Department Appropriations	$70,316 92	$31,015 49	.....	$22,213,867 00	$22,315,199 41	$1,810,095 14	$5,505,309 77	$16,841,097 43	
Loan, Revenue, and Special Appropriations	2,169,714 50	1,530,662 49	$628,250 00	50,001 00	4,378,627 99	585,662 34	1,828,475 17	2,880,230 39	$2,453,000 00
Refunds, etc.	32,948 49	6,549 62	.....	.....	39,498 11	1,595 49	6,448 15	33,049 96	
	$2,272,979 91	$1,568,227 60	$628,250 00	$22,263,868 00	$26,733,325 51	$2,397,352 97	$7,340,233 09	$19,754,377 78	$2,453,000 00
Less to be provided for								361,285 36	
								$19,393,092 42	

WATER DEPARTMENT.

	Appropriations for 1907-1908.	May Draft.	Expenditures for 1907-1908.	Balances Unexpended
Current Expenses.....	$600,000 00	$54,190 40	$200,934 22	$399,065 78
Interest.....	179,000 00	63,790 00	64,212 66	114,787 34
	$779,000 00	$117,980 40	$265,146 88	$513,853 12
Refunded rates.....	.....	155 67	299 23	
	.....	$118,136 07	$265,446 11	

CITY AND COUNTY DEBT.

Gross funded debt, December 31, 1906			$100,517,456 00
Add funded debt issued in 1907			*1,667,400 00
			$102,184,856 00
Deduct funded debt paid in 1907			29,000 00
Gross debt, April 30, 1907			*$102,155,856 00
Sinking-Funds, December 31, 1906		$30,802,216 34	
Receipts during 1907		727,286 64	
		$31,529,502 98	
Payments during 1907		29,524 04	
		$31,499,978 94	
Betterments, etc., the payments of which are pledged to the payment of debt:			
Betterments, etc.	$552,693 60		
Blue Hill and other avenues assessments	218,764 42		
Highways, making of, assessments	864,713 89		
		1,636,171 91	
Total redemption means April 30, 1907			33,136,150 85
Net debt, April 30, 1907			$69,019,705 15
Gross debt, April 30, 1907			$102,155,856 00
Gross debt, December 31, 1906			100,517,456 00
Increase			$1,638,400 00
Net debt, April 30, 1907			$69,019,705 15
Net debt, December 31, 1906			68,300,702 11
Increase			$719,003 04

	Gross Debt.	Sinking-Funds, etc.	Net Debt.
City debt	$81,843,506 00	$27,263,349 62	$54,580,156 38
County debt	3,534,000 00	1,042,315 48	2,491,684 52
Cochituate water debt,	4,533,500 00	3,694,296 48	839,203 52
	$89,911,006 00	$31,999,961 58	$57,911,044 42
Rapid transit debt	12,244,850 00	1,136,189 27	11,108,660 73
	*$102,155,856 00	$33,136,150 85	$69,019,705 15

*Includes $120,000.00 issued by the Commonwealth under chapter 534 of the Acts of 1906.

CITY AND COUNTY DEBT.

April 30, 1907.

Total Debt, City and County			*$102,155,856 00
Less Special Loans (Outside of limit)	$50,365,750 00		
Cochituate Water Debt,	4,533,500 00		
County Debt (Outside of limit)	*3,041,000 00		
			57,940,250 00
			$44,215,606 00
Sinking-Funds		$31,499,978 94	
Less Special Loans Sinking-Funds	$11,709,790 34		
Cochituate Water Sinking-Fund	3,694,296 48		
County Court-house Sinking-Fund	1,042,315 48		
		16,446,402 30	
			15,053,576 64
Debt, excluding debts outside of limit and deducting Sinking-Funds for said debt			$29,162,029 36

RIGHT TO BORROW.

April 30, 1907.

Right to borrow, under Chap. 93, Acts of 1891, as estimated January 12, 1907		$3,002,957 17
Less Loans, authorized since (inside of debt limit):		
January 22, 1907, Various Municipal Purposes:		
Abolition of Dorchester-avenue Grade Crossing	$80,000 00	
Bowdoin-street Grade Damages, Chapter 543, Acts of 1902	61,000 00	
Copley Square, damages by reason of Act limiting height of buildings on and near	347,000 00	
Strandway, purchase of land and construction of	3,500 00	
Dorchester Street	2,000 00	
	$493,500 00	
February 9, 1907, Bath-house, McKenzie Beach	5,000 00	
February 25, 1907, Ward Building for Measles	75,000 00	
March 25, 1907, Dorchester Street	4,100 00	
		577,600 00
Right to borrow April 30, 1907		$2,425,357 17

* Includes $120,000.00 issued by the Commonwealth under Chapter 534 of the Acts of 1906.

LOANS AUTHORIZED, BUT NOT ISSUED,

April 30, 1907.

Date of Order.	Object.	Inside of Debt Limit.	Outside of Debt Limit.
March 29, 1898.....	South Union Station (Chap. 248, Acts 1898).....	$425,000 00	
May 26, 1898.....	Cambridge Bridge (Chap. 467, Acts 1898).....	.....	*
June 1, 1899.....	Sewerage charges, repayment of (Chap. 450, Acts 1899).....	.....	†
June 2, 1899.....	Atlantic Avenue Extension (Chap. 466, Acts 1899)	.....	‡
July 12, 1900.....	Broadway Bridge, rebuilding (Chap. 452, Acts 1900).....	37,000 00	
June 27, 1902.....	Boston Tunnel and Subway (Chap. 534, Acts 1902).....	.....	§
October 30, 1902...	Various Municipal Purposes, October 30, 1902, $20,000.		
	BATH DEPARTMENT.		
	Bathing establishment, Ward 15, additional.....	20,000 00	
May 25, 1903.....	Northern avenue and Sleeper street (Chap. 381, Acts 1903).....	.....	‖
May 20, 1904.....	Various Municipal Purposes, May 20, 1904, $550,000.		
	SCHOOLHOUSE DEPARTMENT.		
	Land and buildings for schools...	550,000 00	
June 1, 1904.....	Brookline Street Bridge (Chap. 391, Acts 1904).....	.....	¶
June 3, 1904.....	Soldiers' Field Bridge (Chap. 412, Acts 1904).....	.....	**
March 16, 1905....	Rapid Transit (Chap. 187, Acts 1905),	....	$141,000 00
	Carried forward.....	$1,032,000 00	$141,000 00

* No limit to amount. Borrowed to date $1,500,000.
† Limited to amount required to repay all sewerage charges collected by the City under Chap. 426, Acts 1897. Borrowed to date $415,000.
‡ No limit to amount. Borrowed to date $525,000.
§ No limit to amount. Borrowed to date $4,635,850.
‖ No limit to amount. Borrowed to date $110,000.
¶ No limit to amount. Borrowed to date $48,000.
** Total expense to Boston and Cambridge not to exceed $120,000

LOANS AUTHORIZED, BUT NOT ISSUED. — *Concluded.*

Date of Order.	Object.	Inside of Debt Limit.	Outside of Debt Limit.
	Brought forward.....	$1,032,000 00	$141,000 00
July 29, 1905.....	Various Municipal Purposes, July 29, 1905, $5,000.		
	BATH DEPARTMENT.		
	Bath-house and gymnasium, Ninth street, Ward 15.....	5,000 00	
February 25, 1907..	Ward building for measles.....	75,000 00	
March 8, 1907.....	Sewerage Works.....	.....	700,000 00
March 8, 1907.....	Separate Systems of Drainage.....	.....	500,000 00
		$1,112,000 00	$1,341,000 00
	Inside Debt Limit....$1,112,000 00		
	Outside Debt Limit... 1,341,000 00		
	$2,453,000 00		

ALLIED PRINTING TRADES UNION LABEL COUNCIL BOSTON MASS. 21

[DOCUMENT 83 — 1907.]

MONTHLY STATEMENT

OF THE

CITY TREASURER

AND OF THE

TREASURER OF THE BOARD OF COMMISSIONERS OF SINKING-FUNDS.

TREASURY DEPARTMENT,
BOSTON, May 1, 1907.

HON. JOHN F. FITZGERALD,
Mayor of the City of Boston:

SIR, — The undersigned herewith presents a statement of the receipts and payments of the City of Boston and County of Suffolk for the month of April, 1907, and for three months of the financial year 1907–1908, also of the balance of money remaining in the Treasury April 30, 1907, and where deposited.

A statement of the receipts, payments, and resources of the Sinking-Funds is appended.

Respectfully submitted,

CHARLES H. SLATTERY,
City Treasurer.

RECEIPTS.

	Receipts in April, 1907.		Total Receipts for three months of the Financial Year 1907–1908.	
On account of the City of Boston:				
City Collector	.....	$2,184,648 27	.....	$4,012,690 66
City Debt issued 1907–1908:				
Bath Department:				
Bath-house, McKenzie Beach, 4%	$5,000 00	.....	$5,000 00	
Hospital Department:				
Emergency Hospital, East Boston, 4%	28,000 00	.....	28,000 00	
School Committee:				
Land and Buildings for Schools, 4%	337,000 00	.....	337,000 00	
Rapid Transit:				
Boston Tunnel and Subway, 3½%	.....	.....	13,150 00	
4%	166,000 00	.....	166,000 00	
East Boston Tunnel, 3½%	.....	.....	75,000 00	
Street Laying-Out Dept.:				
Dorchester Street, 3½%	.....	.....	4,100 00	
		536,000 00		628,250 00
Board of Commissioners of Sinking Funds:				
Redemption of Debt	.....	.....	$4,000 00	
Cancellation of Debt	.....	.....	25,000 00	
				29,000 00
Interest on Bank Deposits:				
General Account	$2,707 88	.....	$9,504 50	
Franklin Fund	78 86	.....	236 02	
Franklin Union, Andrew Carnegie Donation	53 36	.....	145 92	
John Foster Trust Fund	1 86	.....	5 40	
Burnham City Hospital Trust Fund	341 29	.....	995 78	
		3,183 25		10,887 62
Interest Tailings Account	.....	.....	.....	610 00
Pay-roll Tailings, Settlements with Cashier for parties unpaid	.....	1,441 54	.....	5,806 70
Temporary Loan, anticipation of Taxes, 4½%	.....	.....	.....	1,300,000 00
Carried forward	.....	$2,725,273 06	.....	$5,987,244 98

RECEIPTS. — *Concluded.*

	Payments in April, 1907.		Total Payments for three months of the Financial Year 1907–1908.	
Brought forward	.....	$2,725,273 06	.....	$5,987,244 98
Trust Funds:				
Thomas Fitzgerald Fund	$1,000 00	.....	$1,000 00	
Charles E. French Funds:				
Burial Grounds Care Fund,	10,000 00	.....	10,000 00	
Old State House Repair Fund	3,000 00	.....	3,000 00	
Boston Common Tree Fund	5,000 00	.....	5,000 00	
George L. Thorndike Coal Fund	10,000 00	.....	10,000 00	
		$29,000 00		29,000 00
		$2,754,273 06		$6,016,244 98
On Account of the County of Suffolk:				
City Collector	$20,379 41	.....	$56,489 00	
Pay-roll Tailings	123 84	.....	461 95	
		20,503 25		56,950 95
Total Receipts	.....	$2,774,776 31	.....	$6,073,195 93

PAYMENTS.

	Payments in April, 1907.		Total Payments for three months of the Financial Year 1907–1908.	
On account of the City of Boston:				
Mayor's Drafts,—				
General Drafts	.....	* $385,250 02	.....	† $1,132,169 61
Pay-roll Drafts	.....	1,058,582 50	.....	3,570,372 01
Special Drafts,—				
Ordinary Payments	$330,972 91	.....	$1,221,452 72	
Interest on City Debt	349,566 94	.....	350,726 43	
Interest on Water Debt	63,790 00	.....	64,212 66	
Interest on Highways, Making of, Debt	18,216 45	.....	18,889 38	
Interest on Rapid Transit Debt	63,192 50	.....	63,192 50	
Interest on Boston Tunnel and Subway Debt	9,934 76	.....	10,402 45	
Refunds,—				
Blue Hill and other avenues, assessments protested	98 06	.....	923 67	
Duplicate and Overpayments to City Collector	49 67	.....	91 12	
Liquor License Revenue refunded	1,293 10	.....	4,522 27	
Residue Tax Sales	134 76	.....	134 76	
Taxes Refunded	19 90	.....	776 33	
Water Rates Refunded	155 67	.....	299 23	
		837,424 72		1,735,623 52
		$2,281,257 24		‡ $6,438,165 14
Board of Commissioners of Sinking Funds:				
Revenue Collected	.....	28,875 41	.....	65,474 48
Commonwealth of Massachusetts:				
Corporation Tax	.....	.....	$4 31	
Carried forward	.....	$2,310,132 65	$4 31	$6,503,639 62

* Amount of General Draft through City Auditor's office for April	$386,318 35
Less not paid	4,529 41
	$381,788 94
Add paid on outstanding drafts for current year	3,461 08
	$385,250 02
† Amount of General Drafts through City Auditor's office from February 1, 1907	$1,137,249 99
Less not paid	5,080 38
	$1,132,169 61
‡ Includes Cochituate Water Debt paid	$29,000 00

PAYMENTS. — *Concluded.*

	Payments in April, 1907.		Total Payments for three months of the Financial Year 1907–1908.	
Brought forward		$2,310,132 65	$4 31	$6,503,639 62
National Bank Tax			10,968 20	
Liquor License Revenue.		123 28	4,478 29	15,450 80
Debt due prior to February 1, 1907				5,000 00
Interest Tailings				655 00
Old Claims, City Account		91 01		284 67
Pay-roll Tailings (payments by Cashier to parties not paid by Paymasters)		1,546 17		5,581 59
Trust Funds:				
Investments in City of Boston Bonds:				
Thomas Fitzgerald Fund	$1,000 00		$1,000 00	
Franklin Union, Andrew Carnegie Donation, income	26,000 00	27,000 00	26,000 00	27,000 00
		$2,338,893 11		$6,557,611 68
Payments on account of the County of Suffolk:				
Allowed and certified by Auditor of the County of Suffolk:				
General Payments	*$105,718 15		†$296,967 51	
Special Payments, other than interest			1,723 92	
Special Payments, Interest on County Debt	50,875 00		50,910 00	
Bail refunded			25 00	
County fines to complainant	167 00		187 00	
Old Claims, County Account			26 00	
Pay-roll Tailings	20 56	156,780 71	52 16	349,891 59
Total payments		$2,495,673 82		$6,907,503 27

* Amount of County Requisitions through County Auditor's office for April	$105,378 74
Less not paid	440 09
	$104,938 65
Add paid on outstanding drafts for current year	779 50
	$105,718 15
† Amount of County Requisitions through County Auditor's office from February 1, 1907	$297,417 15
Less not paid	449 64
	$296,967 51

RECAPITULATION.

Balance, February 1, 1907		$2,923,470 04
Receipts, for three month, City account	$6,016,244 98	
" " " " County account	56,950 95	
		6,073,195 93
		$8,996,665 97
Payments for three month, City account	$6,557,611 68	
" " " " County account	349,891 59	
		6,907,503 27
Balance April 30, 1907, as shown in detail		$2,089,162 70

Balance of cash on hand April 30, 1907, available for Regular Appropriations, Loans, etc.	$1,191,470 75
Balances, Special and Trust accounts	865,310 65
Balances, Trust Fund accounts	32,381 30
	$2,089,162 70

Balance, April 30, 1907, per Preceding Statements, as follows:

Commercial National Bank	$8,291 18	
Eliot National Bank	25,627 90	
First National Bank	138,903 07	
Merchants National Bank	122,822 47	
Merchants National Bank, sidewalk assessments tailings account	5,122 33	
National Bank of the Republic	79,872 29	
National Rockland Bank	25,823 63	
National Security Bank, pay-roll tailings account	32,183 17	
National Shawmut Bank	389,289 05	
Second National Bank	131,120 43	
State National Bank	401,390 13	
Webster and Atlas National Bank, No. 1	1,046 96	
Webster and Atlas National Bank, No. 2	2,495 64	
American Trust Company	6,282 16	
Boston Safe Deposit and Trust Company	100,446 95	
Commonwealth Trust Company	67,023 50	
Federal Trust Company	99,774 49	
Old Colony Trust Company	129,784 94	
		$1,767,300 29
Merchants National Bank, Andrew Carnegie Donation	$5,468 32	
Second National Bank, Franklin Fund	37,506 32	
Commonwealth Trust Company, Burnham Hospital Building Fund	159,834 92	
Mechanics Trust Company, John Foster Fund	1,151 88	
		203,961 44
		$1,971,261 73
Cash and cash vouchers in office, including County and other duly authorized payments, in advance of Mayor and County Auditor's drafts for the same		117,900 97
		$2,089,162 70

Statement of Trust Funds in Custody of City Treasurer.

Babcock Music	$3,110 12
Billings Westerly Cemetery	5,000 00
City Hospital	236,034 92
Dorchester North Burial Ground	1,756 00
Dorchester South Cemetery	698 00
Evergreen Cemetery	12,148 31
Fitzgerald Firemen's Gold Medal Fund	1,000 00
Thomas Fitzgerald Fund	1,000 00
Foss Seventeenth of June and Flag	4,000 00
John Foster	1,151 88
Franklin, First Part	437,506 32
" Second Part	170,474 29
Franklin Union, Andrew Carnegie Donation	439,468 32
Charles E. French Funds:	
Burial Grounds Care Fund	10,000 00
Old State House Repair Fund	3,000 00
Boston Common Tree Fund	5,000 00
George B. Hyde	4,395 95
Ellen C. Johnson Bequest	3,774 12
John Larkin	200 00
Mount Hope Cemetery	92,720 07
Phillips Street	20,000 00
Police Charitable	207,550 00
Poor Widows'	3,200 00
Public Library	423,781 42
George L. Randidge	50,000 00
Sawyer, Marcella-Street Home	2,400 00
School	122,115 43
George L. Thorndike Fund	10,000 00
Public School Teachers' Retirement	205,293 99
Total	$2,476,779 14

Balance Sheet, April 30, 1907, as per Preceding Statement, as follows:

Amount of Funds invested in various securities		$2,236,392 41
Amount of Funds, Cash deposited in Banks and in the custody of the City Treasurer:		
Commonwealth Trust Company, Burnham Hospital Building Fund	$159,834 92	
Mechanics Trust Company, John Foster Fund	1,151 88	
Second National Bank, Franklin Fund, First Part	37,506 32	
Merchants National Bank, Franklin Union, Andrew Carnegie Donation	5,468 32	
American Trust Company, Public School Teachers' Retirement Fund	4,043 99	
	$208,005 43	
Cash in custody of City Treasurer:		
Sundry Trust Funds, balances	32,381 30	
		240,386 73
Total amount of Funds, April 30, 1907		$2,476,779 14

DEBT AND SINKING-FUND STATEMENT.

Statement of the receipts and payments of the Board of Commissioners of the Sinking-Funds for the month ending April 30, 1907, and for three months of the financial year 1907–1908, beginning February 1, 1907, and ending January 31, 1908.

	Statement for the month of April, 1907.		Statement for three months of the Financial Year 1907-1908.	
Balance of Cash January 31, 1907	.....	.....	.....	$2,203,216 33
Balance of Cash March 31, 1907	.....	$2,128,671 30		
Receipts in 1907-1908:				
Interest on Bank Deposits	$4,496 98	.....	$14,704 26	
Interest on Investments	209,105 25	.....	209,527 91	
Investments Cancelled	.....	.....	25,000 00	
Revenue from Betterments, Assessments, etc.	28,875 41	.....	65,474 48	
		242,477 64		314,706 65
		$2,371,148 94		$2,517,922 98
Payments in 1907-1908:				
City Treasurer, —				
Redemption of Debt	.....	.....	$4,000 00	
Cancellation of Debt	.....	.....	25,000 00	
Investments purchased	$500,000 00	.....	617,250 00	
Interest on investments purchased	.....	.....	383 33	
Premium on investments purchased	.....	.....	140 71	
		500,000 00		646,774 04
Balance of Cash April 30, 1907	.....	$1,871,148 94	.....	$1,871,148 94

TOTAL SINKING-FUND DEBT LIABILITIES.

CLASSIFICATION OF DEBT.	Issued in 1907-08.	Paid in 1907-08.	Outstanding.
Atlantic Avenue Extension Sinking-Fund Debt	.....	.....	$400,000 00
Blue Hill and Other Avenues Sinking-Fund Debt	.....	.....	2,260,000 00
Cambridge Bridge Sinking-Fund Debt	.....	.....	1,300,000 00
Charles River Basin Sinking-Fund Debt	.....	.....	800,000 00
Fifteen-year Sinking-Fund Debt	.....	.....	900,000 00
Five-year Sinking-Fund Debt, No. 1	.....	.....	420,400 00
Five-year Sinking-Fund Debt, No. 2	.....	.....	124,000 00
Highways, Making of, Sinking-Fund Debt, No. 1	.....	.....	3,843,201 00
Highways, Making of, Sinking-Fund Debt, No. 2	.....	.....	7,127,000 00
Improved Sewerage Sinking-Fund Debt	.....	.....	500,000 00
New Ferry Landing Sinking-Fund Debt	.....	.....	500,000 00
New Public Library Special Sinking-Fund Debt	.....	.....	610,000 00
Public Park Sinking-Fund Debt	.....	.....	5,394,410 98
Public Park Special Sinking-Fund Debt	.....	.....	10,852,500 00
Rapid Transit Sinking-Fund Debt	.....	.....	4,416,000 00
Rapid Transit Boston Tunnel & Subway S.-F., Debt	$179,150 00	.....	4,635,850 00
Rapid Transit, East Boston Tunnel, S.-F. Debt	75,000 00	.....	3,193,000 00
Rapid Transit, Charlest'n Bridge, S.-F. Debt, No. 1,	.....	.....	750,000 00
Rapid Transit, Charlest'n Bridge, S.-F. Debt, No. 2.	.....	.....	805,000 00
School-houses Sinking-Fund Debt, No. 1	.....	.....	505,000 00
School-houses Sinking-Fund Debt, No. 2	337,000 00	.....	12,309,525 00
Separate Systems of Drainage S.-F. Debt	.....	.....	2,400,000 00
Sewerage Loan Sinking-Fund Debt	.....	.....	7,749,000 00
Stony Brook Improvement Sinking-Fund Debt	.....	.....	1,034,000 00
Ten-year Sinking-Fund Debt	.....	.....	2,092,800 00
Twenty-year Sinking-Fund Debt	37,100 00	.....	17,860,669 02
Thirty-year Sinking-Fund Debt, No. 1	.....	.....	448,000 00
Thirty-year Sinking-Fund Debt, No. 2	.....	.....	858,000 00
Suffolk County Court-house Sinking-Fund Debt	.....	.....	2,921,000 00
Cochituate Water Sinking-Fund Debt	.....	$29,000 00	4,533,500 00
Total Liabilities, April 30, 1907	$628,250 00	$29,000 00	$101,542,856 00

TOTAL RESOURCES.

NAME OF SINKING-FUND.	Cash.	Investment.	Total Resources.
Atlantic Avenue Extension	$34,763 52	$388,000 00	$422,763 52
Blue Hill and Other Avenues	27,678 33	819,100 00	846,778 33
Cambridge Bridge	12,577 33	107,050 00	119,627 33
Charles River Basin	750 17	34,000 00	34,750 17
Fifteen-year	497 16	12,000 00	12,497 16
Five-year, No. 1	100,195 69	243,500 00	343,695 69
Five-year, No. 2	67,409 08	25,000 00	92,409 08
Highways, Making of, No. 1	12,439 75	666,200 00	678,639 75
Highways, Making of, No. 2	104,806 16	1,548,000 00	1,652,806 16
Improved Sewerage, Special	7,349 76	314,000 00	321,349 76
New Ferry Landing	22,320 81	161,500 00	183,820 81
New Public Library, Special	13,349 27	381,600 00	394,949 27
Public Park	1,033 83	2,277,800 00	2,278,833 83
Public Park, Special	31,506 99	3,891,000 00	3,922,506 99
Rapid Transit	45,801 08	893,000 00	938,801 08
Rapid Transit, Boston Tunnel and Subway	10,286 90	61,000 00	71,286 90
Rapid Transit, East Boston Tunnel	1,101 29	125,000 00	126,101 29
Rapid Transit, Charlestown Bridge, No. 1	13,788 82	120,300 00	134,088 82
Rapid Transit, Charlestown Bridge, No. 2	13,513 68	132,600 00	146,113 68
School-houses, No. 1	10,107 38	83,000 00	93,107 38
School-houses, No. 2	622 25	2,136,500 00	2,137,122 25
Separate Systems of Drainage	27,896 04	25,000 00	52,896 04
Sewerage Loan	195,430 65	1,453,000 00	1,648,430 65
Stony Brook Improvement	22,703 65	332,400 00	355,103 65
Ten-year	714,010 17	1,328,900 00	2,042,910 17
Twenty-year	279,499 04	7,299,260 00	7,578,759 04
Thirty-year, No. 1	10,716 54	87,600 00	98,316 54
Thirty-year, No. 2	1,901 64	33,000 00	34,901 64
Suffolk County Court-house	30,815 48	1,011,500 00	1,042,315 48
Cochituate Water	56,276 48	3,638,020 00	3,694,296 48
Total Resources, April 30, 1907	$1,871,148 94	$29,628,830 00	$31,499,978 94

CASH ON DEPOSIT IN NATIONAL BANKS AND TRUST COMPANIES.

Atlantic Nat. Bank	$23,202 04	TRUST COMPANIES.	
Boylston Nat. Bank	23,076 86	American Trust Co.	$36,855 45
Commercial Nat. Bank	31,342 46	Bay State Trust Co.	42,032 54
Eliot Nat. Bank	23,408 32	Beacon Trust Co.	31,860 62
Faneuil Hall Nat. Bank	36,906 30	Boston Safe Deposit and Trust Co.	137,173 87
First Nat. Bank	103,079 80	City Trust Co.	44,299 55
First Ward Nat. Bank	19,186 60	Columbia Trust Co.	9,086 09
Fourth Nat. Bank	25,258 53	Commonwealth Trust Co.	83,573 00
Metropolitan Nat. Bank	34,058 12	Federal Trust Co.	83,137 90
Nat. Bank of Commerce	42,330 22	International Trust Co.	46,862 93
Nat. Bank of the Republic	116,382 29	Mattapan Deposit and Trust Co.	12,513 45
Nat. Market Bank of Brighton,	16,731 63	Mechanics Trust Co.	34,123 71
Nat. Rockland Bank	29,804 74	New England Trust Co.	48,770 14
Nat. Security Bank	30,726 21	Old Colony Trust Co.	66,367 23
Nat. Union Bank	32,133 00	State Street Trust Co.	40,870 13
New England Nat. Bank	35,012 93	United States Trust Co.	29,127 21
Old Boston Nat. Bank	107,744 81		
Peoples Nat. Bank	29,093 46		$1,803,632 32
Second Nat. Bank	107,211 32		
State Nat. Bank	126,013 62		
Webster and Atlas Nat. Bank	39,507 02	Merchants' Nat. Bank	67,516 62
Winthrop Nat. Bank	24,768 22	Total Deposits, April 30, 1907	$1,871,148 94

CHARLES H. SLATTERY,

Treasurer of the Board of Commissioners of Sinking-Funds of City of Boston.

SINKING-FUND DEBT DUE IN FINANCIAL YEAR 1907-1908.

CLASSIFICATION OF DEBT.	Due in April, 1907.	Due in July, 1907.	Due in October, 1907.	Due in January, 1908.	Total.
Five Year Sinking-Fund Debt, No. 1	.....	.....	.....	$420,400 00	$420,400 00
Five Year Sinking-Fund Debt, No. 2	.....	.....	.....	124,000 00	124,000 00
Ten Year Sinking-Fund Debt	.....	$833,000 00	$13,800 00	50,000 00	896,800 00
Cochituate Water Sinking-Fund Debt	$4,000 00	1,000 00	1,000 00	.....	6,000 00
	$4,000 00	$834,000 00	$14,800 00	$594,400 00	$1,447,200 00
Debt paid during year	4,000 00	.....	.....	.....	*4,000 00
Totals, April 30, 1907	.....	$834,000 00	$14,800 00	$594,400 00	$1,443,200 00

Amount of above Sinking-Fund Debt, Payable in 1907-1908, and Held by Board of Commissioners of Sinking-Funds as Investments.

NAME OF SINKING-FUND.	Due in October, 1907.	Due in January, 1908.	Total.
Rapid Transit, Charlestown Bridge, No. 1, Fund,	$13,300 00	.....	$13,300 00
Ten Year Sinking-Fund	.....	$547,400 00	547,400 00
Twenty Year Sinking-Fund	.....	47,000 00	47,000 00
Totals	$13,300 00	$594,400 00	$607,700 00

* Debt due and paid 1907-1908	$4,000 00
Cochituate Water Debt cancelled	25,000 00
	$29,000 00

FUNDED DEBT.

When due, and Amount of said Debt held by the Sinking-Funds as Investments.

DUE IN FINANCIAL YEAR.	Amount of Debt Due.	Amount of Debt held by the Sinking-Funds as Investments.
1907–08	$1,443,200 00	$607,700 00
1908–09	357,000 00	347,000 00
1909–10	867,700 00	337,200 00
1910–11	543,800 00	289,800 00
1911–12	1,892,500 00	205,000 00
1912–13	3,070,425 00	885,700 00
1913–14	5,276,600 00	1,561,000 00
1914–15	1,744,300 00	1,307,800 00
1915–16	2,997,550 00	1,430,150 00
1916–17	2,792,800 00	887,500 00
1917–18	2,846,000 00	515,000 00
1918–19	2,052,780 00	650,480 00
1919–20	4,718,300 00	334,100 00
1920–21	1,171,000 00	453,300 00
1921–22	3,273,650 00	1,578,100 00
1922–23	3,947,900 00	1,624,500 00
1923–24	2,970,075 00	519,000 00
1924–25	3,333,725 00	264,000 00
1925–26	1,395,000 00	842,500 00
1926–27	1,820,900 00	625,150 00
1927–28	2,458,000 00	183,000 00
1928–29	1,686,650 00	1,680,000 00
1929–30	4,133,800 00	634,000 00
1930–31	2,449,550 00	762,000 00
1931–32	3,070,000 00	3,037,200 00
1932–33	4,426,301 00	1,030,000 00
1933–34	3,300,000 00	1,800,000 00
1934–35	1,801,500 00	894,000 00
1935–36	5,061,000 00	591,500 00
1936–37	5,957,000 00	499,000 00
1937–38	3,321,000 00	521,000 00
1938–39	550,000 00	250,000 00
1939–40	1,050,000 00	
1940–41	250,000 00	
1941–42	456,000 00	456,000 00
1942–43	1,000,000 00	300,000 00
1943–44	1,550,000 00	59,000 00
1944–45	4,892,000 00	150,000 00
1945–46	3,710,700 00	326,000 00
1946–47	1,738,150 00	577,150 00
1947–48	166,000 00	130,000 00
Totals, April 30, 1907	$101,542,856 00	* $29,135,830 00

* Amount of City of Boston Funded Debt held as investment	$29,135,830 00
" " " " " Serial Loan Debt held as investment	493,000 00
	$29,628,830 00

ALLIED PRINTING TRADES UNION LABEL COUNCIL BOSTON, MASS. 21

[Document 84 — 1907.]

OFFICIALS AND EMPLOYEES

OF THE

CITY OF BOSTON

AND

COUNTY OF SUFFOLK

WITH THEIR

RESIDENCE, COMPENSATION, ETC.

1907

PREPARED AND PUBLISHED IN ACCORDANCE WITH THE REVISED ORDINANCES, AND AN ORDER OF THE COUNTY COMMISSIONERS OF THE COUNTY OF SUFFOLK

BOSTON
MUNICIPAL PRINTING OFFICE
1907

"Each officer in charge of a department shall, on or before the fifth day of May, in each year, prepare and furnish to the Mayor lists of the officials and employees of the city, employed in his department on the thirtieth day of April preceding. Such lists shall be arranged by divisions and districts, and shall give the names, residences, designations of, compensation of, and date of election or appointment of, each of such officials and employees; and it shall be the duty of the City Auditor to verify the said lists from the pay-rolls." — *Revised Ordinances of 1898, chapter 3, section 27, as established by Ordinances of 1904, chapter 3, section 1.*

"He [the Superintendent of Printing] shall also print, on or before the first day of June in each year, a city document containing the lists of officials and employees of the city, referred to in section twenty-seven of chapter three." — *Revised Ordinances of 1898, chapter 31, section 2, as amended by Ordinances of 1904, chapter 3, section 2.*

City of Boston,
In Board of Aldermen, April 8, 1907.

Ordered, That the Sheriff and other officers of Suffolk County are hereby requested to prepare and furnish to the County Auditor, on or before the fifth day of May, lists of the officials and employees appointed or employed by them and paid from the County Treasury on the weekly pay-roll for the week ending Thursday, May 2, 1907, or on the monthly pay-roll payable May 1, 1907. Such lists shall give the names, residences, designations of, compensation of, and date of election or appointment of, each of such officials and employees; and it shall be the duty of the County Auditor to verify the said lists from the pay-rolls.

Passed.

A true copy,

Attest:

Edward J. Donovan,
City Clerk.

OFFICIALS AND EMPLOYEES OF THE CITY OF BOSTON.

APRIL 30, 1907.

Mayor's Office.

Name.	Residence.	Designation.	Compensation.	Date of Election or Appointment.
John F. Fitzgerald	39 Welles ave., Dor.	Mayor	$10,000 yr	Dec. 12, 1905
Arthur W. Dolan	49 Monument sq., Chsn.	Secretary	4,000 "	Sept. 1, 1906
Richard F. Field	8 Lexington st., Chsn.	Assistant Secretary	2,500 "	Jan. 1, 1906
Timothy A. Butler	567 Dudley st., Rox.	Chief Clerk	2,500 "	Feb. 1, 1899
John M. Casey	55 Paul Gore st., J. P.	Assistant Secretary	1,500 "	March 4, 1904
Edward P. Fogarty	6 Phipps pl	Stenographer	1,200 "	Jan. 1, 1907
James Roster	27 Radford lane, Dor.	Messenger	1,000 "	" 4, 1906
(Boston Publicity and Information Bureau.)				
Thomas F. Anderson	59 Vinson st., Dor.	Manager	$3,000 yr	Sept. 17, 1906
John J. Sullivan	294 Roxbury st., Rox.	Assistant Manager	1,050 "	Dec. 1, 1906
William D. Stack	51 McLellan st., Dor.	Clerk	1,200 "	April 25, 1907

Board of Aldermen.

John E. Baldwin	51 Emerson st., S. B.	Alderman	$1,500 yr	Dec. 11, 1906
Francis R. Bangs	42 Fairfield st.	"	1,500 "	" 11, 1906
George H. Battis	112 White st., E. B.	"	1,500 "	" 11, 1906
Tilton S. Bell	11 Gleason st., Dor.	"	1,500 "	" 11, 1906
William Berwin	619 Columbus ave.	"	1,500 "	" 11, 1906
Louis M. Clark	44 Mill st., Dor.	"	1,500 "	" 11, 1906
James M. Curley	114 Mt. Pleasant ave., Rox.	"	1,500 "	" 11, 1906
Charles M. Draper	112 Bower st., Rox.	"	1,500 "	" 11, 1906
Frederick A. Flnigan	213 Chestnut ave., J. P.	"	1,500 "	" 11, 1906
Daniel L. Flanagan	2 Gloucester pl	"	1,500 "	" 11, 1906
Michael J. Leary	131 Havre st., E. B.	"	1,500 "	" 11, 1906
Daniel A. Whelton	61 Allen st.	"	1,500 "	" 11, 1906
William H. Woods	19 Union st., Bri.	"	1,500 "	" 11, 1906
Frank X. Chisholm	49 Regent st., Rox.	Secretary	2,000 "	Jan. 23, 1893

Common Council.

Ward 1.

Ernest W. Woodside	86 West Eagle st.	Councilman	$300 yr	Dec. 11, 1906
Edward C. R. Bagley	150 Princeton st.	"	300 "	" 11, 1906
Theodore L. Sorenson	678 Bennington st.	"	300 "	" 11, 1906

Ward 2.

Bernard F. Hanrahan	190 Paris st.	Councilman	$300 yr	Dec. 11, 1906
Thomas F. Doherty	163 Webster st.	"	300 "	" 11, 1906
Joseph H. Pendergast	123 Webster st.	"	300 "	" 11, 1906

Ward 3.

Thomas F. Fitzgerald	41 Mt. Vernon st.	Councilman	$300 yr	Dec. 11, 1906
Joseph E. Donovan	173 Bunker Hill st.	"	300 "	" 11, 1906
John J. McCormack	30A Bunker Hill st.	"	300 "	" 11, 1906

Common Council. — Continued.

Name.	Residence.	Designation.	Compensation.	Date of Election or Appointment.
		Ward 4.		
James E. Ducey	15 Russell st	Councilman	$300 yr.	Dec. 11, 1906
John J. Hayes	389 Bunker Hill st	"	300 "	" 11, 1906
James A. Hatton	358 Bunker Hill st	"	300 "	" 11, 1906
		Ward 5.		
Joseph M. Sullivan	38 Mt. Vernon st	Councilman	$300 yr.	Dec. 11, 1906
J. Frank O'Brien	52½ Washington st	"	300 "	" 11, 1906
John J. Buckley	33 Cordis st	"	300 "	" 11, 1906
		Ward 6.		
Max L. Rachkowsky	50 Salem st	Councilman	$300 yr.	Dec. 11, 1906
Joseph Santosuosso	294 Hanover st	"	300 "	" 11, 1906
James T. Purcell	52 Hull st	"	300 "	" 11, 1906
		Ward 7.		
William J. Foley	32 Hudson st	Councilman	$300 yr.	Dec. 11, 1906
John T. Kennedy	35 Carver st	"	300 "	" 11, 1906
Edward D. Spellman	31 Tyler st	"	300 "	" 11, 1906
		Ward 8.		
Alfred J. Lill, Jr.	13 Allen st	Councilman	$300 yr.	Dec. 11, 1906
Jeremiah J. McCarthy	397 Charles st	"	300 "	" 11, 1906
Jacob Rosenberg	80 Brighton st	"	300 "	" 11, 1906
		Ward 9.		
John S. Driscoll	29 Dover st	Councilman	$300 yr.	Dec. 11, 1906
Joseph Leonard	124 Malden st	"	300 "	" 11, 1906
Solomon Sacks	4 Oswego st	"	300 "	" 11, 1906
		Ward 10.		
David T. Montague	217 Huntington ave	Councilman	$300 yr.	Dec. 11, 1906
George P. Anderson	25 Cumberland st	"	300 "	" 11, 1906
Joseph W. Wharton	11 Fayette st	"	300 "	" 11, 1906
		Ward 11.		
Myron E. Pierce	73 Pinckney st	Councilman	$300 yr.	Dec. 11, 1906
James B. Noyes	186 Bay State rd	"	300 "	" 11, 1906
Isaac L. Roberts	35 Grove st	"	300 "	" 11, 1906
		Ward 12.		
John B. McGregor	496 Massachusetts ave	Councilman	$300 yr.	Dec. 11, 1906
George T. Daly	468 Massachusetts ave	"	300 "	" 11, 1906
Augustus D. McLennan	670 Tremont st	"	300 "	" 11, 1906
		Ward 13.		
Leo F. McCullough	60 W. Fifth st	Councilman	$300 yr.	Dec. 11, 1906
James J. Doyle	211 W. Second st	"	300 "	" 11, 1906
Edward T. J. Noonan	293 Broadway	"	300 "	" 11, 1906
		Ward 14.		
John Troy	614 E. Third st	Councilman	$300 yr.	Dec. 11, 1906
Cornelius J. Fitzgerald	2 G st	"	300 "	" 11, 1906
Thomas F. O'Brien	55 Q st	"	300 "	" 11, 1906
		Ward 15.		
Timothy J. Sullivan	386 W. Fourth st	Councilman	$300 yr.	Dec. 11, 1906
Hugh Mealey, Jr.	208 I st	"	300 "	" 11, 1906
Francis L. Colpoys	25 Loring st	"	300 "	" 11, 1906

Common Council. — Concluded.

Name.	Residence.	Designation.	Compensation.	Date of Election or Appointment.
		Ward 16.		
John D. McGivern	10 Boston st	Councilman	$300 yr	Dec. 11, 1906
John L. Costello	28 Rand st	"	300 "	" 11, 1906
James H. Kelly	908 Dorchester ave	"	300 "	" 11, 1906
		Ward 17.		
Thomas M. Joyce	25 Adams st	Councilman	$300 yr	Dec. 11, 1906
Francis L. Daly	76 Blue Hill ave	"	300 "	" 11, 1906
Frederick M. J. Sheenan	183 Dudley st	"	300 "	" 11, 1906
		Ward 18.		
William J. Barrett	984 Tremont st	Councilman	$300 yr	Dec. 11, 1906
Daniel F. Cronin	79 Lenox st	"	300 "	" 11, 1906
Michael F. O'Brien	82 Roxbury st	"	300 "	" 11, 1906
		Ward 19.		
Samuel J. Madden	164 Calumet st	Councilman	$300 yr	Dec. 11, 1906
Timothy F. Murphy	18 Heath ave	"	300 "	" 11, 1906
William J. Kohler	10 Conant st	"	300 "	" 11, 1906
		Ward 20.		
William S. Bramhall	78 Pleasant st	Councilman	$300 yr	Dec. 11, 1906
Charles A. Clark	4 Glenway st	"	300 "	" 11, 1906
Charles T. Harding	3 Clement st	"	300 "	" 11, 1906
		Ward 21.		
Donald J. Ferguson	4 Kensington pk	Councilman	$300 yr	Dec. 11, 1906
E. Howard George	14 Eliot sq	"	300 "	" 11, 1906
William N. Hackett	5 St. James ter	"	300 "	" 11, 1906
		Ward 22.		
Joseph H. Wentworth	374B Centre st	Councilman	$300 yr	Dec. 11, 1906
William H. Morgan	45 Oak View ter	"	300 "	" 11, 1906
George Penshorn	3 Atherton st	"	300 "	" 11, 1906
		Ward 23.		
George W. Carruth	rear 765 South st	Councilman	$300 yr	Dec. 11, 1906
George M. Brown	41 Ashfield st	"	300 "	" 11, 1906
Earl E. Davidson	210 Mt. Vernon st	"	300 "	" 11, 1906
		Ward 24.		
William C. Clark	21 Middleton st	Councilman	$300 yr	Dec. 11, 1906
Edward M. Green	106 Wrentham st	"	300 "	" 11, 1906
William B. Willcutt	502 Talbot ave	"	300 "	" 11, 1906
		Ward 25.		
William E. Cose	69 Athol st	Councilman	$300 yr	Dec. 11, 1906
George C. McCabe	66 Murdock st	"	300 "	" 11, 1906
Axel E. Zetterman	57 Riverdale st	"	300 "	" 11, 1906
		Clerk's Office.		
Joseph O'Kane	40 Blakeville st	Clerk	$3,500 yr	Jan. 5, 1885
Alice M. McCarty	40 Blakeville st	Clerk's Assistant	1,100 "	" 5, 1885
James Celest	24 Hancock st	Messenger	800 "	July 28, 1903

Art Commission.

Samuel D. Warren	261 Marlboro st	Chairman	None	Oct. 19, 1903*
Francis W. Chandler	195 Marlboro st	Commissioner	"	May 1, 1899
Alexander W. Longfellow	12 Mt. Vernon st	"	"	" 11, 1900
Charles T. Gallagher	346 Walnut ave., Rox	"	"	Feb. 26, 1903
J. Templeman Coolidge, Jr.	114 Beacon st	Secretary	"	May 7, 1900

* Original appointment September 14, 1898.

Assessing Department.

Name.	Residence.	Designation.	Compensation.	Date of Election or Appointment.
John J. Murphy	541 Dudley st	Principal Ass'r, Chairman	$4,500 yr	Feb. 17, 1885*
Charles E. Folsom	30 Esmond st	" Secretary	4,200 "	Aug. 2, 1898
Samuel H. Borofsky	23 Lawrence ave	Principal Assessor	4,000 "	April 20, 1906
James Buckner	80 Brighton ave	"	4,000 "	Oct. 25, 1898*
Edward B. Daily	7 Akron st	"	4,000 "	April 28, 1891*
John H. Donovan	12 Potosi st	"	4,000 "	Aug. 1, 1898*
Samuel Hichborn	263 West Newton st	"	4,000 "	May 9, 1893*
Francis J. Horgan	82 Chambers st	"	4,000 "	Nov. 27, 1906
Frederick H. Temple	234 Bunker Hill st	"	4,000 "	Feb. 3, 1903*
William H. Allen	816 Dorchester ave	First Assistant Assessor	1,000 "	April, 1901*
Alonzo F. Andrews	4 Westminster ave	" "	1,000 "	" 1894
Matthew Binney, Jr	48 Winthrop st	" "	1,000 "	" 1900
Thomas H. Bond	54 Eliot st	" "	1,000 "	" 1895
Benjamin F. Bowditch	20 Trenton st., Chsn	" "	1,000 "	" 1899*
Alexander P. Brown	40 Savin st	" "	1,000 "	Feb. 15, 1904*
Harry C. Byrne	31 Sherman st	" "	1,000 "	April 10, 1906*
John C. Cook	12 Rockville pk	" "	1,000 "	April, 1884*
William A. Creney	3 West Cottage st	" "	1,000 "	Feb. 11, 1904*
William H. Cuddy	22 North Anderson st	" "	1,000 "	April, 1900
Michael F. Dolan	715 Centre st., J. P.	" "	1,000 "	" 1896
Charles J. Dowd	11 Isabella st	" "	1,000 "	" 1901*
Daniel A. Downey	92 Sheridan st.	" "	1,000 "	" 1891
A. Glendon Dyar	12 Greenwich pk	" "	1,000 "	" 1899
Terence F. Feely	266 Shawmut ave	" "	1,000 "	Jan. 19, 1904*
Benjamin M. Fiske	124 Academy Hill rd	" "	1,000 "	April, 1895*
James P. Fox	104 Calumet st	" "	1,000 "	" 1894*
Warren F. Freeman	9 Chilton rd	" "	1,000 "	Dec. 23, 1905
John H. Giblin	33 Adams st	" "	1,000 "	April, 1872*
William N. Goodwin	26 Harley st	" "	1,000 "	" 1902*
John H. Griggs	7 Rockville pk	" "	1,000 "	" 1877*
John E. Heslan	37 Arklow st	" "	1,000 "	" 1900
Richard F. Hogan	113 St. Alphonsus st	" "	1,000 "	" 1902
Henry J. Ireland	132 Hudson st	" "	1,000 "	" 1899*
Joseph T. Lyons	132 Thornton st	" "	1,000 "	" 1901
Thomas O. McEnaney	417 Meridian st	" "	1,000 "	" 1892
John Marno	37 Princeton st	" "	1,000 "	Nov. 23, 1905
James I. Moore	13 Pacific st	" "	1,000 "	April, 1892
James F. Morgan	85 Albion st	" "	1,000 "	" 1902*
Timothy J. Murphy	366 Hanover st	" "	1,000 "	Feb. 5, 1903*
Timothy W. Murphy	1692 Washington st	" "	1,000 "	April, 1900*
Philip O'Brien	358 Bunker Hill st	" "	1,000 "	Jan. 19, 1904
Frederick F. O'Doherty	364 E st	" "	1,000 "	" 19, 1904
James H. Phelan	68 St. Germain st	" "	1,000 "	April, 1905
Frank S. Pratt	28 St. John st	" "	1,000 "	" 1885
Joseph T. Preston	1 Ashland st., Dor	" "	1,000 "	" 1900*
Nathan P. Ryder	75 Homestead st	" "	1,000 "	" 1896
Roger H. Scannell	88 Mt. Pleasant ave	" "	1,000 "	" 1894*
William B. Smart	11 Allston st., Dor	" "	1,000 "	" 1876*
Edwin R. Spinney	594 E. Eighth st	" "	1,000 "	" 1896*
Joseph I. Stewart	1 Tonawanda st.	" "	1,000 "	" 16, 1906
John J. Tague	52 Monument st.	" "	1,000 "	" 1896
Charles A. Tilden	108 Falcon st	" "	1,000 "	" 1895
George W. Warren	33 Chestnut Hill ave	" "	1,000 "	" 1889*
Frederick A. H. Bennett	10 E. Dedham st	Second Assistant Assessor	6.00 day	" 1895
Louis Burckhardt	14 Highland st	" "	6.00 "	" 1897
Patrick F. Carley	224 N. Harvard st	" "	6.00 "	" 10, 1892
William H. Coblentz	13 Wheeler st	" "	6.00 "	" 9, 1907
James P. Cottrell	4 Bunker Hill st	" "	6.00 "	" 10, 1905
James A. Coutts	47 Florence st., W. R	" "	6.00 "	" 10, 1906
George W. Crocker	16 Leon st	" "	6.00 "	" 1897
Thomas A. Crowe	130 W. Newton st	" "	6.00 "	" 1905
William B. Curran	70 Burt st	" "	6.00 "	" 10, 1906
James F. Dowling	77 Wenham st	" "	6.00 "	" 1898
John J. Driscoll	19 Robinson st	" "	6.00 "	" 9, 1907
Daniel J. Falvey	215 Harrison ave	" "	6.00 "	" 1903
William M. Farrington	13 Farrington ave	" "	6.00 "	" 1904
John J. Fay	208 Cambridge st	" "	6.00 "	" 1905
John P. Geishecker	9 Madison st	" "	6.00 "	" 9, 1907
Warren B. Hadley	Waverley House	" "	6.00 "	" 1903
Charles F. Holmes	105 Union Park st	" "	6.00 "	" 1905
Albert W. Huebener	159 Granite ave	" "	6.00 "	" 1901
William M. Humphreys	536 Dudley st	" "	6.00 "	" 1904
William J. Keenan	15 Warrenton st	" "	6.00 "	" 1905

*Promoted to present position on date given. Previously in the department.

Assessing Department. — Concluded.

Name.	Residence.	Designation.	Compensation.	Date of Election or Appointment.
John F. Kinney	174 Ward st	Second Assistant Assessor	$6.00 day	May 1, 1905
James H. Knight	39 Paul Gore st	" "	6.00 "	April, 10, 1906
John S. McDonough	28 Howell st	" "	6.00 "	" 9, 1907
James E. McGrady	8 Frederick st	" "	6.00 "	" 10, 1906
James McNulty	30 No. Margin st	" "	6.00 "	" 1901
Ward A. Marsh	14 Edson st	" "	6.00 "	" 10, 1906
Michael Mooney	48 St. Germain st	" "	6.00 "	" 10, 1906
Julius H. Peyser	28 Burgess st	" "	6.00 "	" 30, 1906
Lucien J. Priest	2 Pearl st., Chsn	" "	6.00 "	" 1900
William F. Prindeville	3307 Washington st	" "	6.00 "	" 10, 1906
Frank J. Riley	26 Savin st	" "	6.00 "	" 10, 1906
Joseph F. Ripp	238 E st	" "	6.00 "	" 1899
Bartholomew F. Roach	136 Pleasant st., Dor	" "	6.00 "	" 1902
Patrick J. Roche	245 K st	" "	6.00 "	" 9, 1907
Edward A. Rogan	46 Clark st	" "	6.00 "	" 1896
Saverio R. Romano	247 Hanover st	" "	6.00 "	May 2, 1904
Thomas Sexton	150 Byron st., E. B	" "	6.00 "	April, 1902
Frederick F. Smith	2 Bryon st	" "	6.00 "	" 1904
James A. Tighe	108 Belvidere st	" "	6.00 "	" 1905
Michael J. Toumey	5 Poplar pl	" "	6.00 "	" 1902
Charles H. Turner	166 W. Broadway	" "	6.00 "	" 1902
George Uriot	573 Beech st	" "	6.00 "	" 1902
Hyman Weinberg	174 Chambers st	" "	6.00 "	" 1903
Alfred L. Whitney	185 Webster st., E. B	" "	6.00 "	" 30, 1903
Edward T. Kelly	7 Wayne st	Chief Clerk	3,000 yr	Sept. 1, 1897*
Correl Kendall	26 High Rock way	Assistant Clerk	1,920 "	" 1, 1897*
Frank M. Finnigan	9 Homes ave	Clerk	1,400 "	June 1, 1903*
Charles J. Collier	18 Francis st	Clerk and Stenographer	1,000 "	March 4, 1903
Jeremiah W. Fogarty	88 Moreland st	Conveyancing Clerk	2,500 "	May 1, 1896*
Chris. I. Fitzgerald	15 Sargent st	Clerk	2,500 "	Feb. 1, 1907*
Dennis J. Gorman	62 Forest st	"	2,500 "	" 1, 1907*
Timothy J. Crowley	37 Mt. Vernon st	Bank and Probate Clerk	2,200 "	Jan. 1, 1907*
John H. Parker	228 Shawmut ave	Bank Clerk	per item	May 1, 1866*
Frederic S. Hunter	82 Woolson st	Engineer	1,900 yr	" 1, 1896
Francis T. Browne	287 K st	Office and Street Clerk		April 27, 1905*
Moses Berger	21 Lambert ave	" "		" 1894*
Harrison G. O. Browning	91 Sawyer ave	" "		" 1896*
Michael J. Carr	14 Page st	" "		" 27, 1905*
Octavius Cate	19 Whiting st	" "		" 1868
Hugh J. Crane	9 Marion st., Chsn	" "		" 1896*
Joseph H. Dalton	106 White st	" "		" 1874*
Frank F. Derby	12 Laurel st	" "		June 16, 1898
John D. Fogarty	14 Savin st	" "		April, 1886
James E Gallagher	96 Franklin st	" "		" 1894
Alban S. Green	93 Gainsboro st	" "	$6.00 per	" 1875
John B. Kelley	27 Blakeville st	" "	day for	" 1898*
John H. A. Krauss	23 S. Fairview ave	" "	street work;	" 1902*
Edgar H. Loveren	92 Temple st., W. R	" "	office work,	" 1887*
John S. Maher	58 Bicknell st	" "	per item	" 1907
Patrick J. Marron	45 Allen st	" "	on basis of	" 1895*
Edwin A. Millard	15 Hobson st	" "	50 to 75	" 1875
John F. Miller	28 Burroughs st	" "	cents	" 1895*
Joseph G. O'Malley	9 Fremont ave	" "	per hour.	" 1907
William Penn	22 Rosedale st	" "		" 1893*
George E. Richardson	13 Tremlett st	" "		" 1857
William Sawyer	241 Bunker Hill st	" "		" 1874
John A. Slattery	46 Wait st	" "		" 1889*
Timothy F. Sullivan	33 Sherman st	" "		June 16, 1903*
John F. Sweeney	108 Draper st	" "		April, 1896*
Thomas J. Thomson	233 Trenton st	" "		" 1896*
William H. Vannevar	40 Huntington ave	" "		" 1874*
Simeon Adams	12 Harlow st	" "		June, 1900
Benson B. Banker	19 Cottage side	Street Clerk		April, 1904
Edward M. J. Burke	186 Northampton st	"		" 1906
William O. Childs	30 Cunningham st	"		" 1890
Joseph P. Dempsey	108 I st	"	$6.00 per	" 1904
Arthur H. Fogarty	88 Moreland st	"	day for	" 1906
Frederic L. Kelley	54 Hollander st	"	street work;	" 1907
William M. O'Brien	48 Laurel st	"	office work,	" 1907
John P. Ogden	43 Newton st	"	per item, and	" 1892
Daniel F. Ryan	44 Kenwood rd	"	50 cents	" 1898
Joseph E. Ryan	9 Milford st	"	per hour.	" 1900
Alfred Spear	1098 Washington st	"		Feb. 16, 1905
Frank J. Williams	1697 Washington st	"		April, 1898

* Promoted to present position on date given. Previously in the department.

Auditing Department.

Name.	Residence.	Designation.	Compensation.	Date of Election or Appointment.
J. Alfred Mitchell	796 E. Fourth st.	City Auditor	$6,000 yr†	Nov. 23, 1904*
Julien C. Haynes	187 Huntington ave.	Asst. City Auditor and Chief Clerk	3,600 "	" 25, 1904*
William H. Hayward	43 Huntington ave.	Bond and Interest Clerk	3,000 "	July 20, 1882
Rupert S. Carven	56 Baldwin st.	Sub-division Clerk	2,700 "	March 24, 1885
William J. Barry	855 E. Fifth st.	Pay Roll Draft Clerk	2,500 "	Nov. 15, 1882
George W. Currier	147 Belgrade ave.	Clerk	2,400 "	Feb. 11, 1874
Henry E. Keenan	50 Wellington Hill st.	"	2,300 "	Aug. 1, 1886
Cornelius F. Donovan	4 Calumet st.	"	2,200 "	March 25, 1885
Richard D. Cleary	52 Alleghany st.	"	2,200 "	Aug. 7, 1888
John J. Gateley	101 Brown ave.	"	2,200 "	Sept. 1, 1888
Pierce J. O'Connell	52 Coolidge rd.	"	1,800 "	May 25, 1891
Maurice H. Cobe	5 Harvard ave.	"	1,700 "	Sept. 25, 1895
Arthur W. Ferreira	153 Trenton st.	"	1,700 "	" 19, 1898
John J. Marshall	133 Calumet st.	"	1,400 "	Dec. 19, 1904
Elmer B. Derby	3 Smith ct.	"	1,000 "	" 29, 1899
Joseph L. Flanagan	40 Blossom st.	Messenger	1,300 "	July 2, 1896

Bath Department.

Trustees.

Leonard D. Ahl	10 Commonwealth ave.	Chairman	None	March 14, 1898
Henry Ehrlich, M.D.	172 Commonwealth ave.	Trustee	"	May 21, 1900
Mrs. Jacob H. Hecht	Hotel Victoria	"	"	March 14, 1898
Mrs. Lawrence J. Logan	560 Broadway	"	"	" 14, 1898
James M. Porter	145 N st.	"	"	May 25, 1906
John J. O'Hare	255 Bunker Hill st.	"	"	" 25, 1906
Joseph P. O'Brien	335 Shawmut ave.	General Superintendent	$2,200 yr.	June 17, 1904*
James L. Walsh	56 Bakersfield st.	Physical Director	2,000 "	Nov. 1, 1901
Mary L. McCool	625 E. Eighth st.	Clerk	1,200 "	Oct. 25, 1901

Dover-street Bath-house and Laundry.

Timothy H. Sullivan	249 Dover st.	Superintendent	$3.00 day	June 17, 1904
John Stevens	127 River st., Dor.	Engineer	3.00 "	Oct. 14, 1898
William Earle	316 Dudley st.	"	18.00 wk.	Jan. 1, 1900
Charles F. McDermott	64 Day st.	Machinist	2.50 day	June 28, 1900
William M. Monahan	17 Norfolk st.	Janitor	2.50 "	Nov. 1, 1898
Michael J. O'Leary	26 W. Dedham st.	"	2.50 "	July 14, 1902
John J. Barry	97 Tyler st.	"	2.00 "	" 12, 1900
William E. Barry	249 Albany st.	"	2.00 "	Oct. 4, 1901
Joseph M. Horgan	14 Emerald st.	"	2.00 "	April 28, 1899
Robert A. Jones	37 Way st.	"	2.00 "	June 23, 1905
Charles R. Trask	53 E. Newton st.	"	2.00 "	Oct. 14, 1898
Margaret T. O'Brien	61 Dearborn st.	Matron	2.00 "	" 14, 1898
Catharine Barry	336 Border st.	"	1.50 "	Sept. 13, 1901
Lucy McLaughlin	251 Dover st.	"	1.50 "	June 16, 1905
Rose L. Robinson	1 Dudley st.	"	1.50 "	Oct. 16, 1900*
Rose A. Wogan	45 Maywood st.	"	1.50 "	May 30, 1901
Louise G. Clark	199 Marion st.	"	1.25 "	June 24, 1903
Mary E. Hallinan	266 Shawmut ave.	"	1.25 "	April 28, 1899
Margaret J. Killian	59 Delle ave., Rox.	"	1.25 "	Nov. 31, 1899
Catharine L. Murphy	4 Thacher ct.	"	1.25 "	Oct. 4, 1906*
Catharine Sullivan	22 North ave.	"	1.25 "	" 21, 1898
Mary E. Sullivan	33 G st.	"	1.25 "	" 12, 1906*

Cabot-street Bath-house and Gymnasium.

John F. Conroy	498 Broadway	Instructor	$23.00 wk.	Feb. 20, 1900
Matthew M. Leary	365 Meridian st.	"	23.00 "	June 17, 1904*
David M. Owens	6 Kent st.	Superintendent	3.00 day	Dec. 30, 1905
Averland L. Foster	2 Chambers st.	Fireman	2.50 "	Sept. 25, 1905
Harry A. Grainger	477 Meridian st.	Instructor	2.50 "	June 28, 1906*
Kieran McManus	75 Vernon st.	Fireman	2.50 "	Oct. 12, 1905
William Metzger	14 Day st.	Assistant Superintendent	2.50 "	Dec. 29, 1905*
William C. Rowe	644 E. Fifth st.	Boatman and Swimmer	2.50 "	June 18, 1900

* Promoted to present position on date given. Previously in the department.
† See also County of Suffolk and Sinking Funds Department.

Bath Department. — Continued.

Name.	Residence.	Designation.	Compensation.	Date of Election or Appointment.
		Cabot-street Bath-house and Gymnasium. — Concluded.		
Thomas J. Shannon	25 Phillips st., Rox	Janitor	$2.50 day	Nov. 18, 1904
Charles Bleiler	111 Heath st	"	2.00 "	Feb. 1, 1901
James E. Collins	21 Marion st., Chsn	"	2.00 "	Sept. 29, 1905
James Kilduff	1195 Tremont st	"	2.00 "	" 22, 1905*
Anthony J. Lydon	91 London st	Assistant Instructor	2.00 "	Feb. 9, 1906
Jerome S. Morris	22 Dana st	Janitor	2.00 "	Jan. 24, 1902
Richard P. Morrissey	1275 Massachusetts ave	Boatman and Swimmer	2.00 "	Oct. 27, 1905*
Patrick F. O'Melia	29 Benton st	Janitor	2.00 "	Feb. 14, 1906*
William F. Powers	36 Rochester st	Assistant Instructor	2.00 "	July 12, 1906
Mary J. Burke	188 Cabot st	Matron	1.50 "	Oct. 11, 1905
Catharine Daly	447 Beach st., Rox	"	1.50 "	Jan. 16, 1901
Catharine Hurley	263 Ruggles st	"	1.50 "	Oct. 11, 1905
Mary A. Mahar	279 Roxbury st	"	1.50 "	" 11, 1905
Mary E. O'Connor	6 Hammett st	"	1.50 "	" 11, 1905
Ellen J. Sheehan	119 Cabot st	"	1.50 "	" 11, 1905
Mary A. Whittaker	6 Thwing st	"	1.50 "	" 11, 1905
Mollie L. Jones	48 Vernon st	Pianist	1.00 "	Dec. 18, 1906
Catharine Muldoon	111 Vernon st	"	1.00 "	Oct. 9, 1905
Margaret Clarke	3 Dallas pl	Charwoman	.50 "	Feb. 25, 1907
Annie J. Gurry	994 Columbus ave	"	.50 "	Jan. 31, 1907
Margaret L. Hickey	1122 Columbus ave	"	.50 "	" 15, 1904
		Convenience Stations.		
John J. Carroll	20 Brooks st., E. B	Janitor	$2.00 day	May 19, 1905
Dennis J. Coleman	215 Harrison ave	"	2.00 "	Feb. 28, 1902
George E. Day	25 Way st	"	2.00 "	" 15, 1905
William H. Fitzgerald	80 Havre st	"	2.00 "	Sept. 24, 1903
John Grady	4 No. Anderson st	"	2.00 "	July 19, 1900
Michael J. Kane	46 Harvard st	"	2.00 "	" 24, 1903
Frank J. McFarland	14 Noanet st	"	2.00 "	Feb. 28, 1902
Garrett McLaughlin	156 Maverick st	"	2.00 "	June 4, 1898
Frank M. Segall	14 Allen st	"	2.00 "	Feb. 15, 1905
Catharine Crotty	52 Brooks st., E. B	Matron	1.25 "	Dec. 22, 1905*
Mary E. Devlin	8 Short-street pl	"	1.25 "	Sept. 27, 1901
Etta A. Harris	67 Tyler st	"	1.25 "	Nov. 9, 1899
Ellen F. Leach	18 Laurel st	"	1.25 "	Feb. 9, 1900
Mary McShane	26 Cottage st., Chsn	"	1.25 "	April 30, 1875
Helen Degman	412 Hanover st	"	1.25 "	Feb. 27, 1905
Sarah O'Shea	7 Sprague st	"	1.25 "	Nov. 8, 1899
Nellie M. Skehan	157 Marion st	"	1.25 "	Jan. 16, 1905
Mary E. Mosher	289 Chelsea st., E. B	"	1.25 "	Nov. 29, 1901
		Urinals.		
Fergus W. Reilly	12 Oscar st	Repairer	$840 yr	Jan. 26, 1900
		North End Park.		
Martin F. Clougherty	71 Charter st	Boatman and Painter	$2.50 day	Jan. 2, 1906*
John W. Lawton	26 Havre st	Superintendent	2.50 "	May 27, 1898
Patrick J. Guinee	74 Warren st	Boatman and Painter	2.00 "	Feb. 23, 1906*
Eugene F. O'Donnell	23 Everett st., E. B	Boatman and Swimmer	2.00 "	June 26, 1899
		L-street Bath-house.		
William P. Hickey	485 First st	Boatman and Swimmer	$2.75 day	June 15, 1899
Michael F. Kelly	221 L st	Superintendent	2.50 "	July 8, 1904*
Charles Cox	46 N st	"	2.00 "	Feb. 5, 1897
Edward F. Doherty	252 Sixth st	Boatman and Swimmer	2.00 "	June 15, 1906*
Joseph F. Goode	597 Third st	Instructor	2.00 "	" 15, 1906
		D-street Gymnasium.		
Louis McInnes	10 Rowe st., Rox	Instructor	$23.00 wk	June 17, 1904*
James P. Sweeney	321 Athens st	Superintendent	3.00 day	Oct. 12, 1900
Peter McDonough	318 D st	Engineer	2.50 "	" 12, 1900
John L. Lane	19 Knowlton st	Janitor	2.25 "	" 26, 1899
John T. Burke	271 Broadway	"	2.00 "	" 26, 1899
George A. Melledy	355 Fourth st	"	2.00 "	Dec. 8, 1905*

* Previously in the department.

Bath Department. — Continued.

Name.	Residence.	Designation	Compensation.	Date of Election or Appointment.
		D-street Gymnasium. — Concluded.		
Henry W. Walter	4 Noble's ct	Assistant Instructor	$2.00 day	June 17, 1904
Thomasine Downing	273 Broadway	Matron	1.50 "	Nov. 9, 1899
Mary A. Lamb	237 W. Third st	"	1.50 "	" 9, 1899
Mary J. Eide	413 W. Fourth st	Pianist	1.00 "	Oct. 16, 1905
Ellen Fitzgibbons	628 E. Second st	Charwoman	.50 "	Nov. 10, 1899
Mary McIntire	294 Bolton st	"	.50 "	" 10, 1899
		Ward 16 Gymnasium.		
I. George DeCost	54 Hancock st	Instructor	$23.00 wk	Oct. 3, 1904
John A. Lane	36 Dennis st	"	20.00 "	" 12, 1905*
David J. Butler	12 Holden st	Superintendent	3.00 day	Jan. 5, 1901
George T. Cuddihy	63 C st	Boatman and Swimmer	2.50 "	Oct. 12, 1906*
James W. Hurley	75 Porter st., E. B.	" "	2.50 "	May 27, 1898
Charles H. Butler	9 Chelsea st., E. B.	Assistant Instructor	2.00 "	Aug. 24, 1906
Leo C. Kneble	430 E. Third st	"	2.00 "	Nov. 21, 1904
Frank J. Pendergast	8 Peverell st	Janitor	2.00 "	Oct. 20, 1905*
Dennis A. Sullivan	91 Minot st	Boatman and Swimmer	2.00 "	Nov. 21, 1904*
Hannah Donnelly	16 Dromey ave., Rox.	Matron	1.50 "	" 21, 1904
Lillian A. Graham	56 Boston st	"	1.50 "	" 21, 1904
Annie E. McCarthy	259 Boston st	"	1.50 "	" 21, 1904
Mary A. Moynihan	52 Sherman st	"	1.25 "	Oct. 1, 1906*
Alice V. Flynn	63 Oak ave	Pianist	1.00 "	Feb. 20, 1903
Alice R. Lyons	68 Stanley st	"	1.00 "	Nov. 21, 1904
		Ward 7 Gymnasium.		
Joseph J. McNamara	4 Valentine st	Instructor	$23.00 week	June 17, 1904
Howard E. Acker	31 Broadway ext	Superintendent	3.00 day	May 27, 1901
William J. Healey	67 Tyler st	Janitor	2.25 "	March 21, 1902
James F. Mealey	81 Tyler st	"	2.00 "	Feb. 2, 1906*
Ida Goldberg	72 Salem st	Matron	1.50 "	Oct. 15, 1901
Margaret Madden	62 Romsey st	"	1.50 "	" 15, 1901
Ella F. Cook	81 Tyler st	Pianist	1.00 "	" 5, 1904
Ellen A. Collins	32 W. Fifth st	Charwoman	.50 "	" 11, 1901
Mary A. Powers	67 Albany st	"	.50 "	" 11, 1901
		Ward 9 Gymnasium.		
John J. Driscoll	231A Saratoga st	Instructor	$23.00 wk	June 17, 1904*
Joseph R. Havey	99 Union pk	Superintendent	3.00 day	Oct. 12, 1900
Thomas M. Curley	80 Malden st	Janitor	2.00 "	Dec. 30, 1904
William E. Kennedy	19 Savoy st	Assistant Instructor	2.00 "	Nov. 5, 1905
Hannah McDonald	43 Woodcliff st	Matron	1.50 "	Oct. 16, 1900
Nellie A. Wigmore	94 Tyler st	"	1.50 "	" 9, 1906*
Bella E. Crawford	16 Savoy st	Pianist	1.00 "	" 16, 1900
Norah Donoghue	1466 Washington st	Charwoman	.50 "	" 16, 1900
Catharine McManus	45 E. Dedham st	"	.50 "	July 26, 1901
		East Boston Gymnasium.		
Henry A. Higgins	189 London st	Instructor	$23.00 wk	June 17, 1904*
Thomas Holmes	39 Saratoga st	Superintendent	3.00 day	April 25, 1898
Bernard J. Maguire	152 Bremen st	Janitor	2.25 "	June 30, 1899
Samuel Carter	141 Webster st	"	2.00 "	April 25, 1898
Richard F. Lynn	6 Sharon ct	"	2.00 "	July 10, 1902
James H. McGloan	675 Saratoga st	"	2.00 "	Oct. 26, 1900
Margaret English	3 Wesley st	Matron	1.50 "	" 2, 1900
Sarah Leonard	33 Thorndike st	"	1.50 "	April 27, 1898
Nellie Jones	24 Decatur st., Rox.	"	1.50 "	Dec. 25, 1903
Lillian M. Mountain	445 Meridian st	Pianist	1.50 "	April 27, 1898
Bridget Goss	148 Bremen st	Matron	1.25 "	Dec. 10, 1905
Mary G. McCarthy	16 Brimmer st	"	1.25 "	June 15, 1906
Annie Belanger	10 Haynes st	Charwoman	.50 "	Jan. 1, 1899
		Copley School Shower Baths.		
George T. Maloney	15 Beacham st	Janitor	$2.00 day	April 18, 1907*
Jeremiah R. Mullen	10 Miller st	Boatman and Swimmer	2.00 "	June 15, 1906*
Catharine A. Dunn	36 Bunker Hill st	Matron	2.00 "	April 16, 1907
Minnie O'Hare	255 Bunker Hill st	"	2.00 "	" 16, 1907

* Previously in the department.

Bath Department. — Concluded.

Name.	Residence.	Designation.	Compensation.	Date of Election or Appointment.
		Paul Revere School Shower Baths.		
John J. Aucella	148½ Prince st.	Boatman and Swimmer	$2.00 day	June 15, 1906
Domenico Galluccia	32 Hull st.	" "	2.00 "	July 28, 1906
Daniel H. Slattery	15 Unity st.	" "	2.00 "	June 15, 1906
Marjorie Farren	1 Fairfield pl.	Matron	2.00 "	Jan. 22, 1907*
Mary Motto	43 Elmo st.	"	2.00 "	" 22, 1907*
		Floating Bath-houses and General Repairing.		
William T. Bibbey	462 Meridian st.	Superintendent	$2.50 day	May 12, 1890
Henry H. Griffin	36 Rockford st.	"	2.50 "	Dec. 27, 1905
John F. McQuillan	256 Bennington st.	"	2.50 "	" 27, 1905
Edward A. Swett	104 Meridian st.	"	2.50 "	June 1, 1872
Joseph F. Hussey	11 Meridian st.	Cooper	2.50 "	May 27, 1898
James P. Saunders	64 Bennington st.	Repairer	2.50 "	July 12, 1898
Thomas H. Casey	56 Patten st.	Instructor	2.50 "	Sept. 18, 1898
George P. Quinn	90 Chelsea st., E. B.	"	2.00 "	July 15, 1898
Joseph A. McIntire	58 Nashua st.	Superintendent	2.00 "	Aug. 24, 1893
Timothy H. Harrington	45 Hale st.	Assistant Superintendent	2.00 "	May 28, 1896
Theodore L. Stowe	813 Broadway	"	2.00 "	June 1, 1895
William T. Foley	87 Porter st., E. B.	Cooper and Swimmer	2.00 "	March 9, 1901
Benjamin R. Austin	186 Marion st., E. B.	Boatman and Swimmer	2.00 "	June 25, 1899
John J. Burke	143 Court st.	" "	2.00 "	" 15, 1906
George W. Boylem	5 N. Grove st.	" "	2.00 "	" 16, 1906
Patrick J. Connelly	50 G st.	" "	2.00 "	July 2, 1906
Hugh J. Conway	138 Medford st.	" "	2.00 "	March 29, 1907*
Joseph R. Dolan	5 Reading st.	" "	2.00 "	April 8, 1907*
Frank P. Guthrie	638 Seventh st.	" "	2.00 "	July 19, 1906
Thomas F. Harrington	732 Fifth st.	" "	2.00 "	" 25, 1906
Patrick H. Hines	523 Bennington st.	" "	2.00 "	June 26, 1899
Timothy F. Keneally	5 Gould's ct	" "	2.00 "	July 22, 1898
John A. Long	31 Hyde Park ave., Rox	" "	2.00 "	" 7, 1899
Joseph Lunardini	181 Salem st.	" "	2.00 "	" 26, 1906
Michael J. McNeil	2 Miller pk.	" "	2.00 "	April 8, 1907*
John J. Quigley	279 Maverick st.	" "	2.00 "	June 1, 1898
Edward F. Sullivan	46 Warren st., Chsn.	" "	2.00 "	July 15, 1900
William D. Sullivan	50½ Washington st., Chsn.	" "	2.00 "	Nov. 10, 1905*
Daniel J. Ahern	182 Bennington st.	Janitor	2.00 "	Aug. 2, 1901
Frederick E. Bowker	326 K st.	"	2.00 "	June 27, 1901
William J. Coughlin	679 E. Seventh st.	"	2.00 "	March 1, 1907*
William J. Doherty	88 Everett st	"	2.00 "	June 14, 1902
Joseph G. Finn	794 Saratoga st.	"	2.00 "	" 29, 1905*
Joseph H. Ellis	525 Dorchester ave.	"	2.00 "	" 28, 1901
Daniel M. Harrigan	679 Fifth st.	"	2.00 "	Feb. 14, 1906
Timothy W. Kelly	88 Maverick st.	"	2.00 "	Nov. 6, 1905
Frank N. Kivenaar	304 Sumner st., E. B.	"	2.00 "	June 20, 1901
Christopher T. Leonard	78 Chelsea st., E. B.	"	2.00 "	April 21, 1907*
Collin F. McDonald	319 Saratoga st.	"	2.00 "	" 24, 1898
Edward O'Keefe	376 Bremen st.	"	2.00 "	June 27, 1901
		Employed at Gymnasiums.		
Dr. Eliza J. Dadman	483 Beacon st.	Examining Physician	$200 yr	Dec. 5, 1905
Dr. Helen I. Doherty	1690 Washington st.	"	200 "	Oct. 1, 1899
Dr. Laura A. C. Hughes	98 Huntington ave.	"	200 "	" 15, 1900
Dr. Edward J. Denning	216 Broadway	"	150 "	Dec. 5, 1905
Dr. James C. Donoghue	214 Newbury st.	"	150 "	Oct. 15, 1901
Dr. Walter T. Fuller	36 Harvard st., Dor.	"	150 "	" 9, 1906
Dr. Frederick W. Stetson	637 Dudley st.	"	150 "	" 3, 1904
Dr. Daniel A. O'Shea	49 Chelsea st., E. B.	"	150 "	" 15, 1900
Dr. William R. Woodbury	175 Newbury st.	Medical Director	150 "	" 15, 1900

Bridge Department.

Patrick F. McDonald	10 Jerome st.	Superintendent	$3,000 yr	March 1, 1906
Patrick F. McDonald	10 Jerome st.	Cambridge Bridge Comm'r	700 "	" 1, 1906
Daniel J. Byrne	21 Wyman st.	Chief Clerk	2,000 "	Sept. 22, 1903
Daniel J. Byrne	21 Wyman st.	Clerk Cambridge Bridge†	100 "	March 1, 1906

* Previously in the department.
† Amount paid by City of Boston; an equal amount paid by City of Cambridge.

Bridge Department. — Continued.

Name.	Residence.	Designation.	Compensation.	Date of Election or Appointment.
Joseph H. Stack	51 McLellan st	Clerk and Stenographer	$1,200 yr	Dec. 22, 1898
John F. Doyle	3 Oak st	Messenger	800 "	April 17, 1896
Oscar L. Lomasney	44 Waumbeck st	Clerk	480 "	Nov. 29, 1904
Henry P. Fielding	Cambridge, Mass	Clerk Cambridge Bridge *	50 "	March 1, 1906
Patrick J. Brickley	132 Hudson st	Supervisor Bridges	1,800 "	Jan. 22, 1902
Peter O'Neil	153 Princeton st	Supervisor Construction	1,820 "	" 27, 1902

Drawtenders and Assistants.

BROADWAY BRIDGE.

Patrick H. Boyle	27 Emerald st	Drawtender	$1,200 yr	Nov. 15, 1879
Dennis J. O'Connor	102 Tyler st	"	1,200 "	July 11, 1892
James J. McNamara	208 Hampden st	First Assistant	900 "	June 21, 1895
Richard H. Alexander	131 Hudson st	Assistant Drawtender	800 "	Nov. 24, 1902
Edward J. Broughan	57 W. Sixth st	"	800 "	June 8, 1901
William H. Dowd	10 Nightingale st	"	800 "	" 13, 1902
William Hyde	1106 Dorchester ave.	"	800 "	Nov. 7, 1902
John J. McKenna	37 Lyon st.	"	800 "	May 1, 1896
Joseph F. O'Neil	172 W. Fourth st	"	800 "	Jan. 30, 1904

CHARLESTOWN BRIDGE.

Henry A. Bolan	19 Stonehurst st	Drawtender	$1,200 yr	Sept. 10, 1880
Joseph R. Downey	393 Charles st	"	1,200 "	June 11, 1886
James J. Sweeney	212 Endicott st	"	1,200 "	" 5, 1891
John F. Collins	108 Broadway	Assistant Drawtender	800 "	March 21, 1902
James R. Coyle	18 Dorrance st	"	800 "	June 23, 1905
John J. Foley	98 Gold st	"	800 "	March 21, 1902
James J. Galvin	74 Eustis st	"	800 "	June 14, 1901
John A. Lynch	53 Green st	"	800 "	Oct. 7, 1904
Dennis J. Manning	28 Winslow st	"	800 "	Sept. 18, 1903
James J. Meany	35 Elton st	"	800 "	April 16, 1902
James P. Mulcahy	6 Marion st	"	800 "	Nov. 2, 1906
Corneiius S. O'Connor	292 E st	"	800 "	July 2, 1902

CHELSEA NORTH BRIDGE.

Michael H. Enwright	56 Oak-square ave	Drawtender	$1,200 yr	April 22, 1887
William J. Doherty	4 Sprague st	First Assistant	900 "	May 7, 1892
Martin J. Griffin	160 Chelsea st	"	900 "	Jan. 15, 1882
Charles Caffrey	36 Tremont st	Assistant Drawtender	800 "	Dec. 29, 1905
Frank E. Kaveney	359 Charles st	"	800 "	June 30, 1902
Miles J. Koen	79 Decatur st	"	800 "	Nov. 20, 1903
Dennis C. Mahoney	70 Decatur st	"	800 "	Sept. 2, 1892
Patrick McAvena	24B Concord st	"	800 "	May 12, 1890
Daniel J. Shea	81 Warren st	"	800 "	March 7, 1902

CHELSEA SOUTH BRIDGE.

James E. Murray	525 E. Seventh st	Drawtender	$1,200 yr	Feb. 15, 1891
William C. Donovan	4 N. Hudson st	"	1,200 "	March 15, 1907
Benjamin F. Arey	2 Polk st	First Assistant	900 "	May 1, 1882
John J. McCabe	26 Decatur st	"	900 "	April 15, 1879
John Carney	11 Ellwood st	Assistant Drawtender	800 "	Dec. 29, 1899
Patrick W. Cummings	45 Lawrence st	"	800 "	Nov. 21, 1899
James Gallagher	76 W. Cedar st	"	800 "	March 20, 1896
Frank W. Harvey	280 Bunker Hill st	"	800 "	Oct. 21, 1902
William T. O'Neil	619 E. Second st	"	800 "	Nov. 20, 1903
William L. Waterman	13 Monument sq	"	800 "	Oct. 7, 1904

CHELSEA-STREET BRIDGE.

John F. Cosgrove	174 Chelsea st	First Assistant	$900 yr	Nov. 20, 1900
George W. Pike	37 Falcon st	Assistant Drawtender	800 "	June 3, 1901
Michael Rooney	100 Ziegler st	"	800 "	March 14, 1900

COMMERCIAL POINT BRIDGE.

Morton Alden	23 Beaumont st	Drawtender	$50 yr	1877

* Amount paid by City of Boston; an equal amount paid by City of Cambridge.

Bridge Department. — Continued.

Name.	Residence.	Designation.	Compensation.	Date of Election or Appointment.
		Drawtenders and Assistants. — Continued.		
		CONGRESS-STREET BRIDGE.		
Cornelius J. Callahan	187 W. Third st	Drawtender	$1,200 yr	Sept. 19, 1884
John J. Dunn	33 So. Russell st	First Assistant	900 "	July 3, 1891
Charles J. Thompson	143 Court st	"	900 "	April 18, 1902
John Collins	211 W. Second st	Assistant Drawtender	800 "	March 21, 1902
Michael F. Doyle, Jr	519 W. Second st	"	800 "	Nov. 2, 1906
Timothy A. Harkins	16 Dorset st	"	800 "	March 1, 1879
John J. Hastry	280 Silver st	"	800 "	Dec. 29, 1905
Joseph Mullins	154 W. Sixth st	"	800 "	April 19, 1902
Jeremiah Scanlan	1A Sharon st	"	800 "	May 16, 1902
		DORCHESTER-AVENUE BRIDGE.		
Daniel J. Holland	41 Melville ave	Drawtender	$1,200 yr	April 6, 1879
Francis R. Hickey	95 Savin Hill ave	First Assistant	900 "	Feb. 26, 1902
Timothy J. Shea	161 Silver st	"	900 "	May 1, 1896
Benj. M. Campbell	141 I st	Assistant Drawtender	800 "	Nov. 2, 1906
James J. Crowley	32 Holiday st	"	800 "	Feb. 6, 1901
Thomas J. Gookin	120 W. Third st	Engineer	800 "	" 13, 1891
William O. Elliott	671 E. Eighth st	Assistant Drawtender	800 "	Aug. 15, 1880
Thomas F. O'Donnell	41 Melville ave	"	800 "	Mar. 27, 1903
Joseph P. Shea	561 East Fifth st	"	800 "	Feb. 27, 1903
Frank E. Welch	10 Bellflower st	"	800 "	Oct. 29, 1897
		DOVER-STREET BRIDGE.		
Francis O'Brien	88 F st	Drawtender	$1,200 yr	April 15, 1883
William Murray	90 W. Sixth st	First Assistant	900 "	Jan. 1, 1895
John Rick	4 Hawthorn pl	"	900 "	June 5, 1901
Daniel J. Donovan	90 W. Sixth st	Assistant Drawtender	800 "	July 2, 1902
Jeremiah Gallivan	17 Madison pl	"	800 "	Sept. 15, 1884
Michael H. McCarthy	195 Sidney st	"	800 "	June 15, 1885
Timothy Myron	166 Kneeland st	"	800 "	Dec. 30, 1901
Thomas E. Neary	1081 Tremont st	"	800 "	June 13, 1902
Harry H. White	152 Thornton st	"	800 "	" 4, 1901
		GRANITE BRIDGE.		
George H. Pike	Granite Bridge Station	Drawtender	$240 yr	Aug. 1, 1890
		L-STREET BRIDGE.		
James T. Nunan	190 Emerson st	Drawtender	$1,200 yr	June 4, 1894
Thomas W. Cogger	25 Union st	First Assistant	900 "	March 29, 1902
Charles E. Paget	158 M st	"	900 "	June 4, 1894
James F. Cooper, Jr	663 Eighth st	Assistant Drawtender	800 "	Oct. 7, 1904
Thos. J. Fitzgerald	506 E. Broadway	"	800 "	Feb. 26, 1902
Daniel J. Lane	41 Baxter st	"	800 "	June 5, 1903
John F. McKeon	639 E. Seventh st	"	800 "	Dec. 15, 1899
Thomas J. Sullivan	7 Grimes st	"	800 "	April 1, 1904
John H. Wallace	343 K st	"	800 "	June 23, 1905
		MALDEN BRIDGE.		
Hugh H. McNerlin	426 Bunker Hill st	Drawtender	$1,100 yr	May 1, 1874
James O. Brown	91½ Russell st	First Assistant	900 "	Sept. 30, 1892
Timothy J. Murphy	40 Adams st	"	900 "	May 3, 1892
Patrick J. Coleman	39 Cambridge st	Assistant Drawtender	800 "	Aug. 15, 1902
James E. Crogan	89 Chelsea st	"	800 "	Nov. 12, 1895
John Haggerty	36 Adams st	"	800 "	Feb. 27, 1903
Hampton V. Hayward	304 A Warren st	"	800 "	June 11, 1901
James E. Rourke	78 Rutland st	"	800 "	Dec. 23, 1898
Patrick J. Welch	395 Bunker Hill st	"	800 "	" 7, 1903

Bridge Department. — Continued.

Name.	Residence.	Designation.	Compensation.	Date of Election or Appointment.
		Drawtenders and Assistants. — Concluded.		
		MERIDIAN-STREET BRIDGE.		
Daniel McFarland	56 Summer st	Drawtender	$1,100 yr	May, 31, 1888
Jeremiah Fitzgerald	105 Lexington st	First Assistant	900 "	" 2, 1891
Benj. P. Hodgkins	37 Falcon st	"	900 "	Aug. 9, 1895
Frederick Friedenthal	79 Chambers st	Assistant Drawtender	800 "	June 3, 1901
John J. Graham	153 Princeton st	"	800 "	Nov. 20, 1903
Francis F. Morse	187 Bunker Hill st	"	800 "	" 2, 1906
Charles J. Stowell	13 Polk st	"	800 "	June 13, 1902
Daniel Sullivan	34 Monument sq	"	800 "	Dec. 29, 1905
Dennis Kelleher	29 Gove st	Engineer	800 "	Feb. 28, 1902
		MT. WASHINGTON-AVENUE BRIDGE.		
Thomas F. Cloney	46 Tonawanda st	Drawtender	$1,200 yr	Aug. 21, 1888
Samuel B. Edgeworth	8 Wrentham pk	First Assistant	900 "	Oct. 4, 1889
Daniel N. Ford	33 Rutland st	"	900 "	Sept. 17, 1900
		NEPONSET BRIDGE.		
Daniel Proctor	103 Minot st	Drawtender	$400 yr	Oct. 5, 1900
		SUMMER-STREET BRIDGE.		
John F. Kinnaly	622 E. Sixth st	Drawtender	$1,200 yr	Dec. 18, 1894
Robert E. Burrill	103 Union Park st	First Assistant	900 "	Aug. 18, 1905
William J. Sullivan	24 Everett st	"	900 "	Dec. 8, 1897
John F. Coffey	568 E. Sixth st	Assistant Drawtender	800 "	Feb. 26, 1902
Alfred Coleman	2 Calder pl	"	800 "	June 5, 1901
Jeremiah A. Healey	67 Bower st	"	800 "	April 16, 1902
James J. Hoban	453 W. Fourth st	"	800 "	June 30, 1902
Matthew J. McBreen	49 Holmes ave	"	800 "	Nov. 2, 1906
Thomas C. McCarthy	364 W. Fourth st	"	800 "	July 17, 1899
		WARREN BRIDGE.		
William J. Alchorn	155 Bunker Hill st	Drawtender	$1,200 yr	Oct. 15, 1881
Thomas B. Pollard	152 Bunker Hill st	First Assistant	900 "	May 29, 1891
Augustine P. Turnbull	47 Corey st	"	900 "	July 22, 1895
Patrick J. Crowley	10 Sussex st	Assistant Drawtender	800 "	March 27, 1903
John E. Fitzgerald	470 Commercial st	"	800 "	July 4, 1902
Morris Jacobs	10 Williams st	"	800 "	June 5, 1901
Patrick Harvey	14 Garland st	"	800 "	July 22, 1895
William C. Tirrell	55 Mt. Vernon st	"	800 "	Oct. 7, 1904
William M. Tracey	657 E. Seventh st	"	800 "	June 13, 1902
James J. Linnehan	38 Nashua st	Engineer	800 "	" 11, 1892
		WESTERN AVENUE TO WATERTOWN AND NORTH BEACON STREET.		
William A. Kelley	506 Western ave	Drawtender	$400 yr	Feb. 21, 1903
		WINTHROP BRIDGE.		
Herbert W. Tewksbury	12 Pleasant st., Winthrop	Bridgetender	$100 yr	Sept. 16, 1905
		Mechanics.		
		DISTRICT NO. 1.		
Parker V. Coburn	30 Temple st	Sub-foreman	$3.28 day	July 11, 1902
Jeremiah A. Crowley	11 Parmenter st	Watchman	2.00 "	May 8, 1891
Joseph A. Fitzgerald	209 Salem st	Messenger	1,100 yr.	Feb. 26, 1902
John Friel	3 Lathrop pl	Teamster	2.00 day	May 15, 1900
Patrick Gaffey	434 Walnut ave	Carpenter	2.50 "	" 10, 1887
John J. Green	68 Decatur ct	Teamster	2.75 "	April 14, 1905
Roger J. Kelley	4 Fremont ct	Hostler	2.25 "	Aug. 5, 1897
James J. Lyng	45 Chelsea st	Watchman	2.00 "	April 19, 1907
Joseph V. Maddock	3 Eaton st	Electrician	3.60 "	Jan. 27, 1902
Hugh McLaughlin	66 High st	Stableman	2.25 "	June 28, 1901
Augustine S. Quinn	4 Decatur ct	Sub-foreman	3.28 "	July 21, 1900

Bridge Department.— Concluded.

Name.	Residence.	Designation.	Compensation.	Date of Election or Appointment.
		Mechanics. — Concluded.		
		DISTRICT NO. 2.		
John B. Bowler	2 Adams pl	Painter	$2.50 day	June 24, 1889
Jeremiah Brosnahan	98 W. Third st	Teamster	2.50 "	Feb. 7, 1902
George F. Coleman	39 Cambridge st	Janitor	3.00 "	" 7, 1902
Daniel Crowley	22 Arnold st	Carpenter	2.75 "	May 15, 1889
Dennis J. Donohoe	30 Emerson st	Watchman	2.00 "	Dec. 5, 1902
Henry Eager	361 Second st	Carpenter's Helper	2.25 "	Feb. 15, 1906
Michael A. Finnigan	6 Eaton st	Painter and Rigger	3.00 "	Jan. 1, 1904
Henry D. Gay	32 Yarmouth st	Painter	3.00 "	June 21, 1895
Eugene C. Goodwin	708 Shawmut ave	Carpenter	2.75 "	April 4, 1902
Sylvester J. Gookin	15 W. Third st	Wharfinger	800 yr	June 7, 1901
George E. Hanlon	6 Ward ct	Carpenter	3.28 day	April 18, 1900
Michael J. Harkins	16 Hulbert st	"	2.75 "	July 23, 1900
Walter J. Holland	11 Coleman st	Driver	2.75 "	April 13, 1906
Charles A. Leete	40 William st	Watchman	2.00 "	June 4, 1901
James F. McIntire	14 Charles st	"	2.00 "	" 4, 1901
James Pendergast	28 W. Fifth st	Hostler	2.25 "	April 26, 1889
Michael J. Rennison	897 E. Broadway	Sub-foreman	3.28 "	July 1, 1895
William Rogers	28 Everett rd	Stableman	2.25 "	April 27, 1900
Frederick H. Spring	426 Columbus ave	Clerk	2.50 "	Oct. 26, 1866
Timothy Sullivan	48 Nashua st	Stableman	2.00 "	June 12, 1905
Bartholomew F. Swan	728 Third st	Teamster	2.50 "	" 7, 1901
John B. Walsh	28 Telegraph st	Painter	3.00 "	April 3, 1900
		Cambridge Bridges.		
		[Amount paid by City of Boston; an equal amount paid by City of Cambridge.]		
		HARVARD BRIDGE.		
James A. Gorman	Cambridge	Drawtender	$550 yr	Aug. 1, 1892
John E. Moran	15 Chambers st	"	400 "	" 1, 1892
Cornelius McHugh	Cambridge	Motorman	400 "	Sept. 1, 1900
Patrick A. Berkeley	"	"	400 "	June 27, 1904
John H. Tukey	"	Drawtender	350 "	Jan. 4, 1903
		PRISON POINT BRIDGE.		
Nathaniel E. Story	House on Bridge	Drawtender	$365 yr	May 15, 1874
Hugh E. Mullen	Cambridge	Assistant Drawtender	365 "	April 1, 1900
Thomas F. Toomey	"	"	365 "	Nov. 1, 1900
Frank H. Waitt	"	"	365 "	" 8, 1902
		NORTH HARVARD-STREET BRIDGE.		
George A. Morgan	Cambridge	Drawtender	$500 yr	May 12, 1897
		CAMBRIDGE-STREET AND WESTERN-AVENUE BRIDGES.		
Howard B. Burgess	Cambridge	Drawtender	$350 yr	March 1, 1899
William H. Blanchard	House on Bridge	"	350 "	July 23, 1888
Timothy Crowley	Cambridge	"	350 "	Feb. 20, 1903
Thomas J. Murphy	"	"	400 "	Nov. 10, 1897
Timothy McCarthy	"	"	350 "	Jan. 4, 1904

Building Department.

John A. Rooney	299 Temple st., W. R.	Building Commissioner	$5,000 yr	July 17, 1906
Charles S. Damrell	Revere House	Clerk of Department	2,500 "	Oct. 1, 1881*
Frank L. Wells	504 W. Park st	Clerk	2,300 "	April 1, 1881
John F. Clark	21 Decatur st	"	1,300 "	May 1, 1903*
Max H. Levy	27 Quincy st	"	1,300 "	Jan. 10, 1899
James T. Murtagh	11 Seneca st	"	1,300 "	July 1, 1897*

* Promoted to present position on date given. Previously in the department.

Building Department. — Continued.

Name.	Residence.	Designation.	Compensation.	Date of Election or Appointment.
Joseph DeMarco	94 Ottawa st.	Clerk	$1,400 yr.	July 14, 1906
Katherine L. Wells	17 Helen st.	"	1,200 "	Jan. 1, 1880
Winnie D. Harrison	88 Pearl st., Chsn.	"	1,000 "	March 20, 1883
Florence L. Preble	291 Bunker Hill st.	"	600 "	June 25, 1906
Isabella E. M. Kelly†	54 Mt. Pleasant ave.	Stenographer & Typewriter.	900 "	May 16, 1892
Elizabeth R. Johnson	50 Sumner st., Dor.	Telephone Operator	420 "	Nov. 23, 1903
Edward W. Lapworth	1606 Dorchester ave.	Surveyor	1,300 "	May 1, 1899
James P. Keliher	80 Rutland st.	Constable and Messenger	1,500 "	" 1, 1893
James O'Connor	192 Paris st.	" "	1,500 "	Sept. 11, 1899
William W. K. Campbell	45 Dwight st.	Constable	1,000 "	Jan. 4, 1902
William H. Lythgoe	57 Bakersfield st.	"	1,200 "	May 1, 1906
Thomas F. Bruen	28 W. Sixth st.	Laborer	900 "	Dec. 7, 1903
William A. Dannahy	45 Harvard st., Dor.	Chauffeur	900 "	April 10, 1906
Plan Division.				
Michael W. Fitzsimmons	16 Sheridan st., J. P.	Supervisor	$3,000 yr.	May 1, 1878
George Finneran	3189 Washington st.	Architect	1,500 "	April 29, 1903
Richard W. Power	30 Oakley st.	"	1,300 "	July 1, 1901
Carl Stuetzel	743 Parker st., Rox.	Draughtsman	800 "	" 30, 1906
Construction Division.				
Edwin J. Turner	692 Saratoga st.	Supervisor	$2,500 yr.	Oct. 28, 1903
John H. Mahoney	116 Hutchins st.	"	2,000 "	Aug. 7, 1906*
Edwin D. Kelley	50 Tremont st.	Supervisor of Concrete Construction	1,800 "	Oct. 5, 1906*
John Currie	191 Neponset ave., Dor.	Inspector	1,600 "	July 1, 1895
John P. Clark	74 Bernard st., Dor.	"	1,600 "	" 30, 1906
John J. Dunigan	79 Tonawanda st.	"	1,600 "	" 30, 1906
Thomas H. Grinnell	47 Tower st.	"	1,600 "	Aug. 1, 1904
William T. Hathaway	50 Monument sq., Chsn.	"	1,600 "	March 13, 1901
Thomas M. Hinchey	799 Blue Hill ave.	"	1,600 "	Oct. 8, 1897
Alphonsus C. Hickey	27 Cottage side, Dor.	"	1,600 "	Aug. 7, 1906
Thomas F. Kearney	435 Washington st., Dor.	"	1,600 "	May 26, 1904
William F. Murphy	50 Monument ave., Chsn.	"	1,600 "	June 1, 1896
Cornelius J. Murphy	6 Arcadia ter.	"	1,600 "	July 30, 1906
Abraham T. Rogers	20 Robinwood ave.	"	1,600 "	Jan. 31, 1888
Cornelius J. Regan	35 Darling st.	"	1,600 "	Oct. 8, 1897
Egress Division.				
Levi W. Shaw	73 Chandler st.	Supervisor	$2,000 yr.	May 1, 1878*
Patrick F. Shevlin	140 M st., S. B.	Building Inspector	1,600 "	Sept. 1, 1896
Thomas McCullough	57 Monument ave., Chsn.	"	1,600 "	May 24, 1906
Plumbing Division.				
Dennis H. Collins	228 Commercial st.	Supervisor	$2,000 yr.	June 28, 1906*
William B. Bothamly	505 Blue Hill ave.	Inspector	1,600 "	" 1, 1883
Thomas E. Crosby	2 Taylor st., Bri.	"	1,600 "	Feb. 19, 1906
John J. Donovan	64 Clarkson st.	"	1,600 "	Nov. 20, 1896
Robert W. Godfrey	30 Barry st.	"	1,600 "	" 1, 1900
Richard Lynch	537 Talbot ave.	"	1,600 "	Feb. 4, 1896
John H. Mulloney	1 Dunford st.	"	1,600 "	May 4, 1903
John J. Mullen	16 Brighton st., Chsn.	"	1,400 "	Dec. 20, 1906
Thomas C. Riley	27 Havre st.	"	1,600 "	March 1, 1899
Joseph F. Salter	441 Meridian st.	"	1,600 "	Nov. 20, 1896
Patrick F. Slattery	92 Pleasant st.	"	1,600 "	March 24, 1897
Thomas M. Wilson	43 Maywood st.	"	1,600 "	May 1, 1896
William A. Wheater	814 E. Sixth st.	"	1,700 "	April 1, 1897
Gasfitting Division.				
David A. Finnegan	11C Waltham st.	Supervisor	$1,800 yr.	Oct. 1, 1898*
Ernest Blasser	44 Bayard st.	Inspector	1,500 "	" 5, 1897
Warren Brooks	266 Vermont st.	"	1,500 "	March 23, 1901
Joseph L. Curran	38 E. Canton st.	"	1,500 "	Oct. 5, 1897
James W. Flynn	8 Plymouth st.	"	1,500 "	" 5, 1897
Charles B. Gould	55 Savin st.	"	1,500 "	" 5, 1897
Charles F. Gallagher	19 Chambers st.	"	1,400 "	April 2, 1907
Louis Hofnauer	435 E. Seventh st.	"	1,500 "	May 4, 1903
James A. O'Neil	20 Dilworth st.	"	1,500 "	Oct. 25, 1898
Charles E. Phillips	298 Centre st., J. P.	"	1,500 "	" 5, 1897

* Promoted to present position on date given. Previously in the department.
† Secretary to Board of Examiners of Gasfitters, $200 per annum.

Building Department. — Concluded.

Name.	Residence.	Designation.	Compensation.	Date of Election or Appointment.
		Elevator Division.		
Patrick H. Costello	24 Smith st	Supervisor	$1,900 yr	Jan. 31, 1888*
Frederick C. Floyd	94 Bowdoin st	Building Inspector	1,600 "	Nov. 21, 1895
Marshall D. E. Green	19 Park st., Chsn	Elevator Inspector	1,000 "	June 25, 1906
Thomas J. Lavery	10 E. Dedham st	Building Inspector	1,600 "	Nov. 29, 1897
Thomas H. McNellis	8 Albion pl	"	1,000 "	July 18, 1906

Board of Appeal.

George R. Swasey	181 Massachusetts ave	Chairman	†	Aug. 19, 1892
Arthur G. Everett	Chestnut Hill ave	Secretary	†	" 20, 1892
William H. Sayward	69 Monadnock st	Member	†	" 20, 1892

Cemetery Department

William J. Fallon	48 Sherwood st	Chairman Trustees	None	May 1, 1896
Frederick E. Atteaux	176 Purchase st	Trustee	"	Nov. 21, 1904
Albert W. Hersey	20 Olmstead st	"	"	May 1, 1897
Christopher P. McCaffrey	75 Albany st	"	"	" 4, 1903
Charles E. Phipps	146 Warren ave	"	"	" 19, 1902
James H. Morton	723 Harvard st	General Superintendent	$4,000 yr	" 5, 1890*
John Frank Keating	140 Harrison ave	Secretary, Stenographer	1,500 "	Nov. 1, 1902
Nellie V. Norton	595 Fourth st	Clerk, Assistant Secretary	1,000 "	May 2, 1895
Adelbert F. Arris	26 Danforth st	Special Officer	2.75 day	Nov. 21, 1897
		Mount Hope Cemetery.		
John M. Morton	723 Harvard st	Assistant Custodian	$1,300 yr	Feb. 14, 1900*
Henry L. Dolan	93 Wachusett st	Blacksmith Helper	2.00 day	June 22, 1906*
Edward C. March	21 Wenham st	Carpenter	3.00 "	Feb. 23, 1897
Elsie C. Newcombe	67 Westland ave	Clerk	14.00 wk	March 5, 1907
John Lippens	40 Upton st	Engineer	2.75 day	Nov. 13, 1906
Patrick H. Curley	53 Wellington Hill st	Gardener	3 00 "	April 24, 1888
James H. Flynn	50 Folsom st	"	3.00 "	May 9, 1882
Patrick H. Fox	75 Keyes st	"	3.00 "	April 28, 1887
Joseph Werner	30 Bridge st	"	3.00 "	Nov. 19, 1897
James T. Morton	723 Harvard st	"	2.75 "	May 4, 1904
James E. Phelan	32 St. Rose st	"	2.25 "	Nov. 3, 1905*
Thomas J. Barry	95 Brookside ave	"	2.00 "	April 5, 1901*
James J. Graham	163 Hyde Park ave	Gardener's Assistant	2.25 "	Dec. 4, 1903*
Michael J. Mullen	684 Canterbury st	"	2.25 "	May 15, 1867
John E. Mulrey	818 Canterbury st	"	2.25 "	June 21, 1901*
Joseph A. Oakhem	60 Magazine st	"	2.25 "	March 3, 1905*
David F. Sloan	34 Fremont pl	"	2.00 "	May 22, 1878
Thomas Dolan	55 Mt. Hope st	Grader	2.00 "	" 11, 1896
Martin Butler	1421 Columbus ave	Grader and Sodder	2.00 "	July 15, 1903
Thomas J. Lavin	8 Lawn st	" "	2.00 "	May 14, 1906*
Dennis Manning	38 Mt. Hope st	" "	2.00 "	" 14, 1906*
Timothy M. Ryan	62 Hamilton st	" "	2.00 "	" 18, 1906
Patrick Blessington	128 Mt. Hope st	Grave Digger	2.00 "	Oct. 16, 1896
Thomas J. Burke	866 Canterbury st	"	2.00 "	" 28, 1904*
Thomas Corliss	730 Hyde Park ave	"	2.00 "	April 15, 1902*
Edward F. Curley	123 Bourne st	"	2.00 "	Feb. 28, 1902*
John J. Desmond	52 Neponset ave	"	2.00 "	May 24, 1891
William H. Egar	61 Terrace st	"	2.00 "	March 18, 1902*
John F. Flynn	15 Birch st	"	2.00 "	April 1, 1902
Charles T. Jesser	44 St. Rose st	"	2.00 "	March 18, 1903
Peter F. Kane	126 La Grange st	"	2.00 "	April 14, 1903
Richard G. Lehman	3 Sutton st	"	2.00 "	May 9, 1902*
Patrick Lennon	27 Neponset ave	"	2.00 "	March 28, 1902*
Henry J. Pfetzing	158 Mt. Hope st	"	2.00 "	April 21, 1879
John Riley	849 Canterbury st	"	2.00 "	May 21, 1901
James B. Dolan	21 Lee st	Grave Digger and Assistant Gardener	2.00 "	Dec. 18, 1903

* Promoted to present position on date given. Previously in the department.
† $5 for each hour of actual service, the total not to exceed $1,000 each per annum.

Cemetery Department. — Concluded.

Name.	Residence.	Designation.	Compensation.	Date of Election or Appointment.
		Mount Hope Cemetery. — Concluded.		
Timothy Donovan	46 Bradstreet ave	Grave Digger and Grader	$2.00 day	April 10, 1874
Frank T. Donovan	46 Bradstreet ave	Janitor	2.00 "	Oct. 30, 1903*
Jeremiah J. Driscoll	632 Broadway	"	2.50 "	Feb. 28, 1902
Thomas H. Brahany	321 Walk Hill st	Laborer	2.00 "	Aug. 17, 1904*
John Casey	263 Eustis st	"	2.00 "	Feb. 5, 1906
Moses Curtice	205 Bourne st	"	2.00 "	May 21, 1887
Michael Daum	815 Canterbury st	"	2.00 "	" 11, 1888
Adolph H. Deichert	310 Ashland st	"	2.00 "	Feb. 10, 1903*
John J. Flynn	15 Berry st	"	2.00 "	April 29, 1868
James J. Godvin	56 Mt. Hope st	"	2.00 "	Nov. 1, 1900*
Thomas J. Godvin	110 Mt. Hope st.	"	2.00 "	June 18, 1903*
Malachi Havey	102 Baldwin st	"	2.00 "	May 23, 1888
John Johnson.	99 Mt. Hope st	"	2.00 "	April 1, 1897*
Frank Kelley	14 Neponset ct	"	2.00 "	" 17, 1870
Michael Killion	71 South st	"	2.00 "	" 29, 1892
Thomas H. Lyman	14 Fellows st	"	2.00 "	" 10, 1905*
Michael J. Maloney	171 Magnolia st	"	2.00 "	July 1, 1903*
Hugh V. Markey	58 Billerica st	"	2.00 "	Aug. 11, 1898*
Edward J. Martin	158 Mt. Hope st	"	2.00 "	June 11, 1892
John Mullen	19 Puritan ave	"	2.00 "	July 15, 1887
James O'Toole	93 Hyde Park ave	"	2.00 "	Oct. 24, 1896
Thomas Roach	788 Canterbury st	"	2.00 "	May 29, 1867
Aaron Vantassel	416 Harvard st	"	2.00 "	March 2, 1903*
Patrick McDonald	660 Walk Hill st	Ledgeman	2.00 "	April 28, 1886
Thomas F. Conniff	58 Catherine st	Marble Rubber	2.00 "	Oct. 11, 1901
Thomas Gateley	89 Paine st	Mason	3.00 "	March 14, 1870
Edward W. McCaffrey	71 Oak st	Moth Exterminator	2.50 "	April 6, 1905
Lorenzo A. Osborne	4 Morton pl	Sexton	2.00 "	May 4, 1900
Thomas J. Carey	598 Canterbury st	Stableman	2.50 "	Oct. 27, 1897*
Thomas Kenny.	225 West Selden st	"	2.00 "	Feb. 8, 1902*
Patrick Lynch	92 Hyde Park ave	Teamster	2.00 "	Oct. 13, 1898*
Daniel Mahoney	800 Canterbury st	"	2.00 "	May 15, 1891
John J. Manning	1334 Blue Hill ave	"	2.00 "	Nov. 1, 1897*
James H. Morris	672 Canterbury st	"	2.00 "	Feb. 1, 1903*
Patrick H. Redding	678 Canterbury st	"	2.00 "	Oct. 10, 1902*
David H. Crowley	37 Vaughan ave	Tool Sharpener	3.00 "	May 23, 1906
George J. Duffy	Ashland st	Treeman	2.50 "	Aug. 15, 1905*
Timothy F. Murphy	31 Buttonwood st	"	2.50 "	Oct. 6, 1905*
James J. Murray	245 Cabot st	"	2.50 "	Aug. 15, 1905*
James Leonard	17 Union ave	Watchman	2.00 "	Feb. 8, 1902*
		Evergreen Cemetery.		
Charles P. Harding	3 Foster st	Custodian	$1,200 yr	Dec. 10, 1897
Mary T. MacHugh	25 East Cottage st	Clerk	720 "	March 10, 1902
John Harrington	27 Station st	Grader	2.00 day	May 2, 1887
James F. Connors	41 Snow st	Grader and Sodder	2.00 "	April 29, 1901
Thomas Daly	77 Everett st	Grave Digger	2.00 "	March 11, 1902*
John Leonard	1101 Columbus ave	"	2.00 "	" 19, 1902
John Muloney	31 Bigelow st	"	2.00 "	April 4, 1902
Patrick Connors	rear 8 Winship st	Laborer	2.00 "	" 20, 1890
Thomas McDermott	78 Foster st	"	2.00 "	May 11, 1874
Thomas McDonough	141 Third st	"	2.00 "	Sept. 28, 1894
Michael W. Cassells	239 Eustis st	Teamster	2.00 "	May 11, 1896
		Phipps Street and Bunker Hill Grounds.		
Augustus M. Lydston	58 Sullivan st	Custodian	$600 yr	March 4, 1884
		Copp's Hill Ground.		
John Norton	595 Fourth st	Custodian	$2.00 day	March 1, 1903
		Bennington Street Cemetery.		
Frank L. Turner	682 Saratoga st	Custodian	$900 yr	June 12, 1893

* Previously in the department.

Children's Institutions Department.

Name.	Residence.	Designation.	Compensation.	Date of Election or Appointment.
Charles P. Putnam	63 Marlboro st.	Chairman	None	June 14, 1897
James P. Cleary	1493 Tremont st.	Trustee	"	Nov. 21, 1905
Hasket Derby	352 Beacon st.	"	"	May 1, 1902
Lee M. Friedman	202 Bay State rd.	"	"	" 1, 1900
Mrs. Annie G. Murray	29 G st.	"	"	" 1, 1899
John O'Hare	1 Garden-court st.	"	"	June 14, 1897
Mary Boyle O'Reilly	39 Eliot st., J. P.	"	"	Nov. 21, 1905

Placing Out and Office Division.

John E. McCarthy	27 Rutland sq.	General Agent	$2,000 yr.	May 1, 1897
Daniel F. Lynch	64 Regent st.	Assistant Agent	1,400 "	" 1, 1897
George M. Hosmer	62 Round Hill st.	"	1,400 "	" 1, 1897
Ellen C. Dresser	12 Cumberland st.	Agent	1,000 "	" 1, 1897
Mary J. Riley	37 Belmont st.	Bookkeeper	1,000 "	Aug. 8, 1898
May A. Sherry	1607 Tremont st.	Stenographer	750 "	" 27, 1900
Julia V. Driscoll	13 Hull st.	Stenographer and Clerk	650 "	March 1, 1906
Grace S. Hoogs	89 Pinckney st.	Visitor	900 "	" 3, 1898
Jane Pratt	Hotel Oxford.	"	800 "	" 1, 1899
Lucy MacBride	12 Wabon st.	Visitor and Nurse	800 "	Sept. 19, 1899
Harriet A. Smith	755 Boylston st.	Visitor	600 "	Dec. 21, 1906
Lillian R. Carney	2 Fremont pl.	Matron	600 "	April 13, 1906
Maria Higgins	Spring st., W. R.	Seamstress	300 "	Oct. 1, 1887
Albert A. Borofsky	7 Baldwin pl.	Messenger and Interpreter,	10.00 wk.	Feb. 5, 1906

Parental School, West Roxbury.

Dana P. Dame	Parental School	Superintendent	$2,000 yr.	Sept. 1, 1901
L. Arthur Finley	663 E. Seventh st.	Superintendent's Assistant.	600 "	July 1, 1904
Alice E. Bentley	15 Maple st., W. R.	Teacher	936 "	Nov. 27, 1898
Kate E. Coney	47 Mt. Vernon st., W. R.	"	996 "	June 1, 1898
Elizabeth E. Dacey	8 Lexington st., Chsn.	"	552 "	" 1, 1906
Emma M. Gardner	Morrison st., W. R.	"	936 "	Nov. 19, 1898
Isabel R. Gardner	47 Mt. Vernon st., W. R.	"	936 "	Sept. 1, 1902
M. Jeannette Grady	164 Baker st., W. R.	"	792 "	" 14, 1904
Annie L. Lynch	45 Milwood st., Ros.	"	936 "	Oct. 1, 1901
Sallie C. Johnson	1 Montgomery st.	"	804 "	Sept. 12, 1906
Mary L. Mahoney	Norwood	"	696 "	" 12, 1906
Elizabeth M. Moody	51 Perham st., W. R.	"	936 "	" 7, 1897
Isabel J. Mulkern	Dedham	"	936 "	April 25, 1897
James J. Grindley	Parental School	Master	600 "	March 1, 1906
Rolla R. Horton	"	"	600 "	" 1, 1902
John D. Lounsberry	"	"	600 "	Dec. 28, 1896
Henry P. Smith	"	"	600 "	June 1, 1903
Hiram J. Wallace	"	"	600 "	March 1, 1902
Frank U. Wetmore	"	"	600 "	June 10, 1899
John B. Hazard	"	Relief Master and Farmer	600 "	March 1, 1906
Chas. S. McQueeney	"	Relief Master and Asst.	600 "	Dec. 4, 1906
Fred W. Ross	"	Assistant Master	420 "	" 4, 1906
Michael J. Casey	64 Newbury st., Ros.	Asst. Master & Watchman	420 "	" 1, 1902
Charles M. Tibbetts	160 Baker st., W. R.	Chief Engineer	900 "	Feb. 1, 1896
Herbert W. Jones	14 Summer st., W. R.	Assistant Engineer	600 "	March 1, 1905
Tilden H. Snow	Parental School	"	600 "	Dec. 1, 1904
John Galvin	"	Fireman	480 "	March 1, 1907
Mary A. Murray	Morrison st., W. R.	Matron, Girls' Cottage	600 "	" 1, 1907
Annie E. Potter	Parental School	Relief Matron	300 "	Feb. 9, 1907
Lizzie Horton	"	Matron	300 "	Aug. 1, 1903
Minnie C. Lounsberry	"	"	300 "	Dec. 28, 1896
Anna M. Smith	"	"	300 "	June 1, 1903
Viola B. Wallace	"	"	300 "	March 1, 1902
Agnes O. Wetmore	"	"	300 "	June 10, 1899
Lettie M. Amazeen	"	Assistant Matron	240 "	Oct. 4, 1906
Jennie Bryant	"	"	240 "	Nov. 1, 1905
Lucy S. Newton	"	"	240 "	June 1, 1903
Harriet A. Pierson	"	"	240 "	March 1, 1899
Florence B. Pfeiffer	"	"	240 "	June 1, 1903
Sarah C. Grindley	"	Dining-room Matron	300 "	March 1, 1907
Janet Machon	"	Hospital Matron	240 "	Aug. 5, 1899
Edward D. Halstead	11 Rhoda st., W. R.	Laundryman	900 "	Jan. 1, 1899
Valencia M. Bouve	11 Belle ave., W. R.	Laundress	240 "	May 1, 1906
Clara E. Cleale	Parental School	"	240 "	Nov. 3, 1895
Anna E. McQueeney	"	"	240 "	Oct. 1, 1906
Rose M. Carroll	"	Superintendent's Cook	240 "	April 18, 1901
Ann Cronin	52 Johnson st., W. R.	Cook	300 "	Oct. 8, 1904
Effie Campbell	Parental School	Baker	300 "	March 1, 1907

Children's Institutions Department. — Concluded.

Name.	Residence.	Designation.	Compensation.	Date of Election or Appointment.
		Suffolk School for Boys, Rainsford Island.		
Sumner D. Seavey	Rainsford Island	Superintendent	$2,000 yr	Oct. 1, 1899
Alfred L. Leighton	"	Deputy Superintendent	720 "	" 18, 1899
Charles A. Rabethge	"	Phys. & Athletic Instructor.	900 "	April 15, 1900
Edward L. Curran	"	Principal of Schools	1,000 "	June 1, 1904
Urban A. Wallace	"	Sloyd Teacher	600 "	Sept. 1, 1902
John H. Graham	"	Teacher	420 "	April 10, 1905
Kate L. Eddy	"	"	420 "	Feb. 26, 1900
Ellen F. Farrell	"	"	420 "	Sept. 1, 1902
Elizabeth Egan	30 Winthrop st.	"	420 "	" 1, 1903
George F. Clark	10 Union Park	Instructor of Printing	600 "	" 1, 1896
Russell R. Walton	Rainsford Island	Instructor of Shoemaking	600 "	May 1, 1897
Clarence J. Barker	"	Supervisor	480 "	Dec. 7, 1901
Edgar W. Coburn	"	"	480 "	Jan. 1, 1907
Ernest A. Lawson	"	"	480 "	March 28, 1907
John H. Boyle	41 W. Cottage st.	"	480 "	April 4, 1907
Walter M. Leighton	56 N. Beacon st.	"	480 "	" 1, 1906
Hugh Keenan	9 Lorenzo st.	Cottage Master	540 "	Dec. 15, 1902
Lemuel H. Needham	Rainsford Island,	Engineer	720 "	Jan. 15, 1903
Horace S. Rice	"	"	420 "	March 1, 1907
John R. Salisbury	58 Harvard st.	Assistant Engineer	540 "	Oct. 1, 1904
August Stiernbloom	Wellesley	"	420 "	April 8, 1907
Bernard Downey	Rainsford Island	Fireman	300 "	" 1, 1899
William H. Parker	532 Tremont st.	"	300 "	Oct. 22, 1906
Nelson A. Lane	Rainsford Island	Officer	480 "	Nov. 1, 1899
Frank S. Walker	"	Watchman and Farmer	600 "	Feb. 1, 1907
Hiram W. Mellish	"	Carpenter	600 "	Dec. 13, 1900
Georgianna Leighton	"	Seamstress	300 "	Aug. 1, 1897
Josephine McKim	"	Matron	300 "	May 23, 1900
Katherine E. O'Handley	"	"	300 "	Dec. 22, 1905
Mary E. Seavey	"	"	300 "	Nov. 16, 1900
Etta A. Stoddard	"	"	300 "	June 5, 1904
Elizabeth Whitmore	"	Cook and Housekeeper	300 "	March 13, 1906
Kate Kennealy	428 Bunker Hill st.	Cook	300 "	Sept. 1, 1902
Margaret McCormack	428 Bunker Hill st.	"	300 "	April 1, 1903
Adelaide Donahoe	Everett	Organist	150 "	Nov. 1, 1898

City Clerk Department.

Edward J. Donovan	74 Harvard ave.	City Clerk	$5,000 yr	Feb., 12, 1900
John T. Priest	76 Homestead st.	Assistant City Clerk	3,800 "	April, 1874
John B. Lynch	63 Edwin st	Clerk	2,300 "	Nov., 1893
Martin W. O'Brien	10 Adelaide st.	Chief Clerk, Rec. Div.	2,000 "	June, 1894
Thomas J. Lane	59 Richfield st.	Proofreader	2,000 "	July, 1896*
John J. Leary	49 Allen st.	Bookkeeper	1,800 "	" 1902
John L. Cates	5 Merlin st.	Clerk	2,000 "	" 1890
John D. Carmody	821 Fourth st.	"	1,900 "	" 1894
Katherine Kelley	115 Dale st.	"	1,200 "	Dec., 1883
Laura F. Tilton	164 Newbury st.	"	1,200 "	Sept., 1874
James W. Coulter	41 Leon st.	"	1,200 "	Jan., 1895
Nellie N. Cole	146 Massachusetts ave.	"	1,100 "	Feb., 1883
Frances C. Leonard	146 Massachusetts ave.	"	1,100 "	Jan., 1881
Anna I. Mansfield	345 Dudley st.	"	1,100 "	April, 1892
Adora L. Collison	12 Abbotsford st.	"	1,000 "	June, 1888*
Florence A. Howe	104 Cedar st	"	1,000 "	Feb., 1897*
Mary L. Ingalls	1761 Washington st.	"	1,000 "	March, 1884
Margaret A. Leary	27 W. Fifth st.	"	1,000 "	June, 1891*
Anna McAvena	34 High st.	"	1,000 "	Nov., 1896
Barbara J. Morrison	50 Fairview st.	"	1,000 "	Sept., 1884
Kate O'Neil	115 Vernon st.	"	1,000 "	Nov., 1887*
Charlotte E. Rebholz	36 Saunders st.	"	1,000 "	July, 1894
John F. Corcoran	9 Joy st.	"	900 "	Dec., 1905
Nellie G. Barnett	108 Draper st.	"	799 "	July, 1900*
Margaret T. Connell	5 Cherokee st.	"	728 "	Dec., 1900
Laurania C. Ray	43 Hancock st.	"	728 "	Feb., 1902
Annie C. Riley	15 Parkman st.	"	728 "	May, 1900
Mary C. Boyle	48 W. Tremlett st.	"	624 "	Feb., 1904
Edward F. McLaughlin	53 Snow Hill st.	Messenger	1,400 "	April, 1889
John B. Cadigan	29 Bellflower st.	"	1,300 "	Feb., 1892
James F. McEttrick	453 Dudley st.	"	1,200 "	" 1896
Thomas J. O'Neil	799 Blue Hill ave.	"	1,200 "	May, 1896

* Promoted to present position on date given. Previously employed.

City Messenger Department.

Name.	Residence.	Designation.	Compensation.	Date of Election or Appointment.
Edward J. Leary	351 W. Fourth st.	City Messenger	$4,000 yr.	May 1, 1896
Charles D. Murphy	29 Sparhawk st.	Deputy City Messenger	1,900 "	" 1, 1896
Charles E. Silloway	87 Rockland st.	Assistant City Messenger	1,700 "	April 1, 1878
Timothy Mooney	10 Wellington rd.	" "	1,300 "	July 13, 1887
Fred A. Robinson	184 Webster st.	" "	1,300 "	May 1, 1896
Daniel J. Sheehan	43 Silver st.	Assistant City Messenger and Chief Janitor	1,300 "	June 1, 1896
Daniel E. Sullivan	391 W. Fourth st	Messenger	1,050 "	Feb. 13, 1897
Hugh W. J. McLaughlin	40 Billerica st.	Assistant Chief Janitor	900 "	May 24, 1879
Atlas Skinner	2 Smith ave.	Assistant Janitor	782 "	Aug. 1, 1872
William T. Dunn	9 Mt. Vernon st.	"	782 "	April 1, 1876
Patrick H. Kelly	100 Bartlett st.	"	782 "	" 20, 1900
George T. Perry	92 C st.	"	782 "	Jan. 13, 1902
James E. McDonough	871 E. Fourth st.	"	782 "	" 22, 1897
James A. Rahell	103 Cottage st.	"	782 "	July 12, 1892
James Power	359 W. Fourth st.	"	782 "	Jan. 3, 1902
David Welch	61 Gold st.	"	782 "	" 1, 1906
George W. Mullen	20 North Anderson st.	Elevator Attendant	782 "	Feb. 16, 1884
Theodore Jennings	14 Grenville pl.	"	782 "	Oct. 1, 1881
Mary Kenney	75 Chambers st.	Floor Washer	7 wk.	June 1, 1882
Elizabeth Doherty	18 Causeway st.	"	7 "	Oct. 23, 1900
Mary Meehan	111 W. Fifth st.	"	7 "	July 1, 1896
Mary Isaacs	134 W. Sixth st.	"	7 "	Oct. 2, 1901
Nellie King	130 Broad st.	"	7 "	May 10, 1904
Ellen O'Brien	13 Wharf st.	"	7 "	Feb. 2, 1906
Mary Sullivan	141 Charles st.	"	7 "	Sept. 14, 1906
Julia Bowman	182 Third st.	"	7 "	March 4, 1907
Alice Bearens	30 Forest st.	"	7 "	" 8, 1907
Ellen McBride	58 Tudor st.	"	7 "	April 1, 1907
Edward McHugh	20 Charlotte st.	Police Officer	200 yr.	Dec. 15, 1892†
James A. Gately	46 Vine st.	"	200 "	May 1, 1894‡

Clerk of Committees Department.

John F. Dever	56 Mt. Pleasant ave.	Clerk of Committees	$4,000 yr.	May 1, 1896
Wilfred J. Doyle	59 Charles st., Dor.	Ass't Clerk of Committees	2,500 "	" 1, 1898*
Thomas J. Hurley	19 Hollander st.	Second Assistant Clerk	1,800 "	" 16, 1898
James W. Reed	40 Pinckney st.	Bookkeeper and Clerk	1,600 "	Sept. 1, 1885
Joseph P. Dever	12 Dale st.	Constable	1,400 "	Dec. 15, 1901
P. J. A. Murphy §	24 Athelwold st.	Clerk	250 "	May 1, 1891

Licensed Minor Division.

James E. Norton	1007 Harrison ave.	Supt. of Licensed Minors	1,600 yr.	March 21, 1892
William G. Dolan	70 High st.	Constable	1,200 "	April 15, 1902
Lawrence J. Kelly	41 W. Seventh st.	"	1,200 "	" 15, 1902

Collecting Department.

Garrett W. Scollard	45 Sargent st.	Collector	$7,500 yr.	May 1, 1906
James P. Kelly	45 Minot st.	Cashier	3,000 "	Aug. 4, 1902
George D. Underwood	38 Gardner st.	Bookkeeper	2,800 "	" 9, 1875
Michael W. Ahern	822 Huntington ave.	Teller	2,600 "	May 20 1902
Thomas W. O'Rourke	14 Windermere rd.	"	2,600 "	" 1, 1900
Isaac W. Derby	12 Laurel st., Dor.	Chief Deputy Collector	2,100 "	" 1, 1900
Thomas R. Appleton	52 Townsend st.	Deputy Collector	1,800 "	" 1, 1891
Edward J. Barrett	41 Cabot st	"	1,800 "	" 21, 1906
Cornelius F. Crowley	32 E. Cottage st.	"	1,800 "	March 16, 1904
Jeremiah J. Crowley	72 Surrey st.	"	1,800 "	May 1, 1902
William E. Cunningham	32 Holborn st.	"	1,800 "	" 1, 1896
Crohan J. Daly	414 Newbury st.	"	1,800 "	Aug. 1, 1894
James F. Daly	13 Liverpool st.	"	1,800 "	May 6, 1902
Francis J. Doherty	28 Marion st., Chsn.	"	1,800 "	Oct. 8, 1906
Frederick L. Donnelly	37 G st.	"	1,800 "	Sept. 12, 1887

* Promoted to present position on date given. Previously in the department.
† Appointed on police force, May 1, 1873. ‡ Appointed on police force, Dec. 27, 1872. § See Street Department.

Collecting Department.— Concluded.

Name.	Residence.	Designation.	Compensation.	Date of Election or Appointment.
John L. Donovan	14 Noanet st.	Deputy Collector	$1,800 yr.	June 19, 1906
William P. Grady	86 Eustis st.	"	1,800 "	Oct. 22, 1906
John J. Hannon	408 Western ave.	"	1,800 "	May 20, 1902
Jeremiah J. Hartnett	10 Prospect st., Chsn.	"	1,800 "	Jan. 10, 1906
William E. Hickey	11 Lark st.	"	1,800 "	June 19, 1906
Henry S. Howard	108 Byron st.	"	1,800 "	Oct. 21, 1906
William Kells, Jr.	576 E. Eighth st.	"	1,800 "	May 6, 1902
Joseph T. Madden	49 Chestnut st., Chsn.	"	1,800 "	" 6, 1902
Edward F. McAdams	3829 Washington st.	"	1,800 "	" 7, 1906
Matthew H. McEttrick	26 Woodville st.	"	1,800 "	" 6, 1902
James S. McKenna	303 C st.	"	1,800 "	" 6, 1902
James J. Nolan	49 Chestnut ave.	"	1,800 "	" 1, 1900
John T. O'Connor	161 Ashland st., W. R.	"	1,800 "	June 12, 1901
Leavitt B. Palmer	174 Lexington st., E. B.	"	1,800 "	Sept. 13, 1881
William H. Pearson	205 Walnut ave.	"	1,800 "	" 12, 1887
Louis P. Pfau	28 Albino st.	"	1,800 "	May 6, 1902
Charles E. Pierce	368 K st.	"	1,800 "	" 1, 1900
Daniel D. Rourke	213 Hanover st.	"	1,800 "	Feb. 3, 1903
William H. Spain	9 Joy st.	"	1,800 "	May 6, 1902
Edwin A. Wall	89 Munroe st.	"	1,800 "	Jan. 19, 1897
James Warren	162 Neponset ave.	"	1,700 "	Feb. 1, 1904
Charles R. Brown	136 Rosseter st.	Tax Clerk	2,500 "	Jan. 6, 1883
Edward A. Morrissey	87 Munroe st.	Water Tax Clerk	1,800 "	May 10, 1889
John J. Hennessey *	217 Millet st.	Special Assistant Clerk	1,800 "	Feb. 1, 1894
Charles E. Tucker	33 Garden st., W. R.	Insolvency Clerk	1,800 "	Aug. 4, 1902
Michael J. Markey	1697 Washington st.	Miscellaneous Clerk	1,600 "	Dec. 26, 1893
Timothy J. Brinnin	106 Devon st.	Clerk	1,600 "	July 1, 1897
Daniel C. Casey	294 Dudley st.	"	1,600 "	May 20, 1902
Patrick H. Conway	211 South st., J. P.	"	1,600 "	Jan. 13, 1891
William T. Gartland	20 Roslin st.	"	1,600 "	March 1, 1901
Edward J. Dixon	872 Broadway	"	1,500 "	" 1, 1901
James B. Machugh	20 Charlotte st.	Stenographer and Clerk	1,400 "	" 1, 1901
Daniel L. Connolly	33 Malden st.	Clerk	1,400 "	Sept. 17, 1906
William H. Curley	34 Vine st.	"	1,400 "	March 1, 1907
Thomas J. Gorman	47 Tuttle st.	"	1,400 "	May 20, 1902
LeForrest A. Hall, Jr.	6 Weld ave.	"	1,400 "	July 1, 1900
Martin Leftovith	117 Chambers st.	"	1,400 "	Oct. 1, 1906
Abraham Levy	37 Copeland st.	"	1,400 "	Feb. 18, 1907
David H. Madden	37 Lynde st.	"	1,400 "	Oct. 1, 1906
James E. Moore, Jr.	16 Ballou ave.	"	1,400 "	Nov. 7, 1906
John H. Quinlan	395 Main st.	"	1,400 "	Aug. 6, 1906
Henry Daly	5 Arklow st.	"	1,200 "	May 20, 1902
James G. Davis	24 Dustin st.	"	1,200 "	June 14, 1885
James A. Desmond	22 Sheridan st.	"	1,200 "	March 1, 1901
Thomas W. Hinckley	356 Bunker Hill st.	"	1,200 "	May 20, 1902
Simon Hirshon	25 Hancock st.	"	1,200 "	Feb. 1, 1898
Frank J. McBarron	1697 Washington st.	"	1,200 "	March 1, 1907
John H. McElroy	13 Auburn st., Rox.	"	1,200 "	" 13, 1904
John F. Quinn	37 Oakview ter.	"	1,200 "	May 20, 1902
Everett W. Ricker	526 Columbus ave.	"	1,200 "	" 10, 1889
Cornelius J. Spillane	1526 Tremont st.	"	1,200 "	" 5, 1906
William H. Sullivan	123 Hudson st.	"	1,200 "	March 1, 1907
Brooks Taylor	175 W. Brookline st.	"	1,200 "	April 1, 1907
John J. Clifford	13 Bay st.	"	1,000 "	May 21, 1906
Edward E. Colbert	9 Lewis st., E. B.	"	1,000 "	" 21, 1906
Michael F. Gearin	437 E. Sixth st.	"	1,000 "	" 7, 1906
Michael J. Joyce	34 Greenwich pk.	"	1,000 "	" 20, 1902
Stewart E. Hoyt	121 Warwick st.	"	1,000 "	July 21, 1906
John J. Shea, Jr.	80 Wyman st., J. P.	"	1,000 "	May 7, 1906
Paul A. Tuckerman	62 Linden st., Bri.	"	1,000 "	July 22, 1902
Thomas F. Bowman	21½ Mt. Vernon st., Dor.	Extra Clerk	3.00 day	Oct. 1, 1906
John J. Carr	23 Chambers st.	"	3.00 "	Jan. 18, 1907
John J. Donovan	165 Broadway	"	3.00 "	May 1, 1902
John F. Grant	3 Mt. Vernon st., Dor.	"	3.00 "	April 22, 1907
Frank Grinley	19 Antwerp st., Bri.	"	3.00 "	" 30, 1907
John F. Hayes	13 Trenton st., Chsn.	"	3.00 "	Sept. 10, 1906
Joseph L. McGrath	54 Mora st.	"	3.00 "	May 21, 1906
Romanzo N. Wiswall	40 Mt. Pleasant ave.	"	3.00 "	Oct. 1, 1881

* See County of Suffolk, Miscellaneous.

Consumptives' Hospital Department.

Name.	Residence.	Designation.	Compensation.	Date of Election or Appointment.
Edward F. McSweeney	23 Beacon st	Chairman, Trustee	None	March 19, 1906
Margaret G. O'Callaghan	119 Stoughton st	Trustee	"	Nov. 26, 1906
James J. Minot, M.D	188 Marlboro st	"	"	March 12, 1906
Isabel F. Hyams	26 Wales st	"	"	" 12, 1906
John E. Potts	65 Auburn st	"	"	" 12, 1906
John F. O'Brien, M.D	401 Bunker Hill st	"	"	" 12, 1906
Herbert F. Price	81 Sydney st	Secretary, Trustee	"	" 12, 1906
Edwin A. Locke, M.D	117 Beacon st	Chief of Staff	"	April 30, 1907
Timothy J. Murphy, M.D	372 Dudley st	First Asst. (Medical Staff)	"	" 30, 1907
Wm. T. Councilman, M.D	78 Bay State rd	Pathologist	$500 yr.	" 30, 1907
Harry W. Goodall, M.D	71 Marlboro st	Admitting Officer	†	Nov. 16, 1906
Catherine A. Sullivan	114 Melville ave	Stenographer	600 "	June 8, 1906

Election Department.

John M. Minton	Orchard ave	Chairman	$4,000 yr.	May 1, 1902
Melancthon W. Burlen	27 Waumbeck st	Commissioner & Secretary	3,500 "	July 19, 1900
David B. Shaw	14 Cedar st	Commissioner	3,500 "	May 20, 1902
Alpheus Sanford	56 Kingsdale st	"	3,500 "	" 1, 1905
Frederic Eaton	1 Wadsworth st	Assistant	1,800 "	" 10, 1900
Matthew F. Foley	9 Haley st	"	1,800 "	Sept. 11, 1888
Charles F. Howard	1289 Commonwealth ave	Assistant Registrar	1,700 "	July 1, 1874
Michael F. Morley	58 Hichborn st	"	1,700 "	May, 1882
Winsor S. Smith	14 Cushing ave	"	1,700 "	Sept. 9, 1895
George W. Stevens	Copley Square Hotel	"	1,700 "	Oct. 2, 1891
Alexander L. Brown	480 Massachusetts ave	"	4.00 day	May, 1882
John J. Capelle	266 Ruggles st	"	4.00 "	June 15, 1896
Frank J. Enos	122 Melville ave	"	4.00 "	Jan. 11, 1904
Allan H. Farnham	41 Milford st	"	4.00 "	May 10, 1900
Paul D. Kane	28 Magdala st	"	4.00 "	" 10, 1900
Henry Karle	27 Ashmont st	"	4.00 "	July 2, 1896
William E. Mahoney	436 Bunker Hill st	"	4.00 "	Jan. 21, 1904
Michael F. McLaughlin	258 Webster st	"	4.00 "	May 11, 1901
Christopher C. Mitchell	49 Wachusett st	"	4.00 "	Sept. 12, 1902
Edward E. Moore	3 Adams st	"	4.00 "	" 12, 1902
George H. Norton	1007 Harrison ave	"	4.00 "	July 17, 1903
John W. Dolan	4 Henchman st	"	4.00 "	" 13, 1906
Henry L. Pelkus	15 Ruthven st	"	4.00 "	Sept. 25, 1900
James Smith	25 Green st	"	4.00 "	June 7, 1878
Charles H. Snow	53 Edgewood st	"	4.00 "	May 11, 1901
Emanuel G. Sterne	22 Lawrence ave	"	4.00 "	July 2, 1895
Frank A. Sughrue	73 Howard ave	"	4.00 "	May 11, 1903
William S. Tolman	335 Bunker Hill st	"	4.00 "	Oct. 2, 1893
Maurice Murphy	43 Village st	Carpenter, Storehouse	3,50 "	Jan. 17, 1902
George W. Knights	134 High st	"	3.00 "	" 11, 1902
George C. Cosby	722 E. Fifth st	Carpenter's Helper	2.75 "	" 11, 1902
James J. Ahearn	295 Dorchester ave	Janitor	2.50 "	" 17, 1902
William H. Hagerty	13 Northfield st	"	2.50 "	" 17, 1902

Engineering Department.

William Jackson	136 Academy Hill rd	City Engineer	$6,000 yr.	April 21, 1885*
Frank A. McInnes	23 Salcombe st	Assistant City Engineer	3,600 "	June 10, 1887
Edward W. Howe	10 Wayne st	Assistant Engineer	3,150 "	Nov. 10, 1869
Henry Manley	116 Mt. Vernon st., W. R.	"	3,000 "	Feb. 16, 1869
S. Everett Tinkham	126 Thornton st	"	2,700 "	Oct. 3, 1874
Frederic H. Fay	15 Ashford st	"	2,500 "	Feb. 21, 1895
Christopher J. Carven	34 Centre st., Dor	"	2,400 "	June 18, 1884
Benjamin F. Bates	91 Harvard st., Dor	"	2,000 "	May 18, 1891
Frederic I. Winslow	66 Bloomfield st	"	2,000 "	June 1, 1883*
Sturgis H. Thorndike	The Charlesgate	"	1,800 "	Aug. 14, 1895
Alfred E. Haskell	140 Glenway st	"	1,600 "	May 13, 1891
Mayo T. Cook	149 Glenway st	"	6.50 day	Oct. 14, 1879

*Promoted to present position on date given. Previously in the department.

† Dr. Goodall receives the following compensation: $2 for each patient passed for admission at office; $3 for each patient passed for admission at patient's home; $5 a visit to each hospital once a month; $10 a month for answering correspondence.

Engineering Department. — Continued.

Name.	Residence.	Designation.	Compensation.	Date of Election or Appointment.
Frederic P. Spalding	70 Waltham st	Assistant Engineer	$6.00 day	May 21, 1880
Harry G. Botsford	227 Park st., W. R.	"	5.00 "	July 27, 1887
Randall D. Gardner	118 Lexington st	"	5.00 "	Oct. 7, 1898
George C. Currier	90 Huntington ave	"	4.50 "	Jan. 19, 1874
Herbert A. Wilson	55 Chestnut Hill ave	"	4.50 "	Feb. 12, 1890*
John E. Carty	6 Kensington st	"	4.00 "	Oct. 15, 1906*
Roland N. Cutter	186 Park st., W. R.	"	4.00 "	May 21, 1891
Joseph L. Hern	143 Draper st	"	4.00 "	July 15, 1901
James J. T. McElligott	83 Bowdoin st., Dor	"	4.00 "	" 23, 1898
Theodore Parker	9 Carmen st	"	4.00 "	Aug. 18, 1898*
Frederick Porter	11 Columbus sq	"	4.00 "	May 13, 1891
Henry M. Carven	1604 Dorchester ave	"	3.75 "	July 20, 1898
George A. Clough	141 Glenway st	"	3.75 "	Aug. 18, 1898*
Arthur W. Hunt	73 Minot st	"	3.75 "	Sept. 12, 1895
Samuel L. Leftovith	28 Sherman st	"	3.75 "	April 27, 1896
Patrick J. Malley	246 Park st., Dor	"	3.75 "	Aug. 18, 1898*
James A. McMurry	6 Fayston st	"	3.75 "	July 5, 1896
James M. McNulty	51 Coolidge rd	"	3.75 "	" 6, 1899
Thomas H. Sexton	105 Hutchings st	"	3.75 "	Sept. 11, 1896
Thomas E. Lally	73 Fletcher st	"	3.50 "	June 15, 1896
John S. Lamson	Arlington Heights	Transitman	3.50 "	Aug. 18, 1898*
Alden B. Beal	890 Adams st., Dor	"	3.00 "	June 16, 1898*
William F. Sinclair	The Warren, Rox	"	3.00 "	May 19, 1891
Frank McGurn	2 Roseland st	Axeman	2.75 "	Sept. 4, 1871
A. Burnside Attwood	78 Bellevue st., W. R.	Rodman	2.50 "	March 24, 1896
Harry B. Farrell	12 Union pk	"	2.50 "	May 19, 1896
Thomas J. Fitzgerald	6 Hawthorne pl	"	2.50 "	Sept. 5, 1899
Fred W. Jackson	81 Chestnut Hill ave	"	2.50 "	Aug. 18, 1898*
John J. Steele	115 Oakland st., Dor	"	2.50 "	June 15, 1896
August F. Bildt	53 Tuttle st	Draughtsman	4.00 "	Jan. 27, 1902
Frank W. Tucker	Mass. Chambers	"	4.00 "	Feb. 24, 1890
Francis J. Kennedy	76 Waltham st	"	3.50 "	May 14, 1906
Charles S. Parsons	168 Huntington ave	Chief Clerk	2,000 yr.	Jan. 12, 1870
Frank Boyden	15 Samoset st	Clerk	4.00 day	Aug. 25, 1882
James F. Welch	72 Edgewood st	Messenger	1,100 yr.	June 9, 1890
Patrick T. Gorman	52 Chelsea st., E. B.	Photographer	3.00 day	Oct. 1, 1896

Inspectors.

Ezra K. Garvin	79 Lawrence ave	Inspector	$5.00 day	Sept. 1, 1876
John W. Corbett	76 Keyes st	"	4.00 "	July 5, 1891
Thomas L. Hayes	320 Warren st	"	4.00 "	Aug. 30, 1902*
Timothy F. Hayes	357 W. Fourth st	"	4.00 "	April 4, 1901
Daniel A. Story	52 Eutaw st., E. B.	"	4.00 "	Aug. 11, 1876
Timothy Fitzmaurice	374 W. Fourth st	"	3.50 "	Sept. 20, 1894
John J. Humphrey	23 Chambers st	"	2.50 "	Oct. 29, 1902
Chester T. Jones	179 Hancock st., Dor	Assistant to Engineer	5.00 "	June 27, 1895*

Surveying Division.

Frank O. Whitney	175 Humboldt ave	Chief of Division	$3,500 yr†	June 1, 1899*
Irwin C. Cromack	8 Elm Lawn	Assistant to Chief	2,800 " ‡	" 23, 1899*
Frank M. Miner	17 Parker st., Chsn	Assistant Engineer	2,500 "	April 1, 1868
Charles C. Perkins	422 Columbus ave	"	2,500 "	Feb. 1, 1866
Thomas J. Lee	673 Cambridge st., Bri.	"	1,600 "	April 11, 1874
William J. C. Semple	20 Gates st	"	1,500 "	Sept. 21, 1871
George B. Smith	74 Glendale st	"	1,450 "	May 30, 1880
William L. Austin	37 Cobden st	"	4.50 day	" 30, 1883
Arthur Howland	15 Congreve st	"	4.50 "	Aug. 6, 1886
Arthur N. Colman	9 Frederika st	"	4.00 "	" 1, 1892
Edward L. Moulton	29 Idaho st	"	4.00 "	May 10, 1887
Walter H. Bacon	188 Savin Hill ave	"	3.75 "	Sept. 20, 1889
Frederick G. Floyd	28 Winslow st	"	3.75 "	" 9, 1895
William H. Macmann	33 Prescott st., E. B.	Draughtsman	1,300 yr.	April 19, 1887
Elwyn L. Russell	9 Sorrento st	"	4.00 day	Aug. 13, 1891
Harrie R. Burrell	35 Myrtle st	Transitman	3.25 "	Nov. 14, 1894
John H. Burroughs	49 Nixon st	"	3.25 "	April 13, 1896
John F. Dacey	72 Roxbury st	"	3.25 "	July 25, 1892
George F. Haskell	388 Columbia rd	"	3.25 "	Oct. 25, 1895
William J. Sullivan	19 Pinckney st	"	3.25 "	May 13, 1891

* Promoted to present position on date given. Previously in the department.
† $2,100 paid by Street Laying-Out Department and $1,400 by Engineering Department.
‡ $1,400 paid by Street Laying-Out Department and $1,400 by Engineering Department.

Engineering Department. — Concluded.

Name.	Residence.	Designation.	Compensation.	Date of Election or Appointment.
		Surveying Division. — Concluded.		
William G. Joy	8 Seattle st	Transitman	$3.00 day	May 12, 1891
George H. Sherman	33 Grampian way	"	3.00 "	July 5, 1898
John H. L. Noyes	37 London st	"	2.50 "	Aug. 4, 1899
Bernard J. McLaughlin	28 Medford st., Chsn	Rodman	2.50 "	July 7, 1896
Richmond P. Souther	691 Adams st., Dor	"	2.50 "	Oct. 27, 1896
John C. Johnson	53 Wrentham st	Messenger	900 yr	Jan. 6, 1896

Fire Department.

Benjamin W. Wells	62 Beacon st	Commissioner	$5,000 yr	March 20, 1905
Benj. F. Underhill	72 Esmond st	Secretary	2,500 "	Sept. 6, 1892
Michael J. Lafferty	16 Leroy st	Clerk	1,500 "	June 5, 1893
George F. Murphy	294 South st	"	1,650 "	Dec. 1, 1893
James P. Maloney	26 Cordis st	"	1,400 "	Feb. 21, 1895
Daniel J. Quinn	15 Hinckley st	"	1,400 "	March 18, 1898
Rufus W. Sprague	376 Main st	Medical Examiner	1,300 "	" 9, 1894
Elizabeth C. Greene	16 Clifton st	Janitress	540 "	May 14, 1894
		Chief, Deputies and District Chiefs.		
John A. Mullen	471 E. Fourth st	Chief of Department	$4,000 yr	Feb. 23, 1906
John Grady	Engine 26, Mason st	First Deputy Chief	2,400 "	" 23, 1906
Peter F. McDonough	36 Winthrop st	Second Deputy Chief	2,200 "	March 9, 1906
Patrick E. Keyes	49 Monmouth st	District Chief	2,000 "	" 18, 1887
Charles H. W. Pope	23 Green st	"	2,000 "	May 2, 1890
Joseph M. Garrity	58 Harvest st	"	2,000 "	Feb. 18, 1898
Henry A. Fox	40 Myrtle st	"	2,000 "	March 9, 1906
Daniel F. Sennott	22 Linwood sq	"	2,000 "	May 12, 1905
Edwin A. Perkins	8 Linden st	"	2,000 "	March 29, 1901
Stephen J. Ryder	633 Dorchester ave	"	2,000 "	" 9, 1906
Michael J. Kennedy	6 Dorset st	"	2,000 "	" 9, 1906
John O. Taber	24 Monument sq	"	2,000 "	" 9, 1906
John F. Ryan	27 Bennett st	"	2,000 "	Feb. 8, 1896
Michael J. Mulligan	7 Lester pl	"	2,000 "	March 9, 1906
Alfred J. Porter*	38 Highland ave	"	2,000 "	June 1, 1906
		Chiefs' Drivers.		
Joseph A. Webber	18 Mason st	Lieutenant Aide to Chief	$1,400 yr	March 31, 1905
Frank M. Shea	38 Calumet st	Chauffeur to Chief	1,200 "	" 19, 1906
Thomas J. Stevens	1 Reardon pl	Driver	2.00 day	June 8, 1905
Thomas W. Devney	17 Hall st	"	1.75 "	Nov. 30, 1906
Frank L. Jewett	79 London st	"	2.25 "	Oct. 6, 1905
Charles H. Pope	23 Green st	"	1.75 "	Dec. 6, 1901
John J. Donohoe	748 Harrison ave	"	1.75 "	Oct. 31, 1902
George A. West	2 Billerica st	"	2.25 "	Feb. 5, 1903
John H. Finnan	29 St. Margaret st	"	2.00 "	Nov. 14, 1902
Joseph A. Hackett	79 F st	"	1.75 "	Sept. 7, 1906
Edward J. Eagan	274 Hancock st	"	1.75 "	March 4, 1907
William J. Martin	91 River st	"	2.25 "	Feb. 25, 1898
James W. McKinney	9 Shannon st	"	1.75 "	March 8, 1906
Owen W. Murphy	26 W. Canton st	"	1.75 "	Jan. 19, 1904
		Engine Company 1.		
William Coulter	374 Dorchester st	Captain	$1,600 yr	Feb. 8, 1895
John J. Burke	785 Dorchester ave	Lieutenant	1,400 "	Sept. 15, 1905
Percy W. Gowen	158 Dorchester st	Engineer	1,300 "	Jan. 27, 1899
Winfred C. Bailey	10 Gates st	Assistant Engineer	1,200 "	Dec. 5, 1902
Charles E. Whiting	231 Boston st	Hoseman	1,200 "	June 22, 1892
Edward J. Hartigan	287 Emerson st	"	1,200 "	April 17, 1896
Henry A. Woodmancy	530 E. Fourth st	"	1,100 "	Sept. 8, 1904
William H. Carey	128 Castle st	"	1,000 "	May 26, 1905
John H. Roche	823 E. Second st	"	900 "	Dec. 8, 1905
John J. Lombard	6 Clapp pl	"	900 "	" 8, 1905
John J. McKenna	9 Lorenzo st	"	900 "	Oct. 16, 1906
John A. Saunders	153 Dorchester st	Probationer	720 "	Jan. 21, 1907

* Detailed Superintendent Repair Shop.

Fire Department. — Continued.

Name.	Residence.	Designation.	Compensation.	Date of Election or Appointment.
		Engine Company 2.		
Edward Conners	16 Thomas pk	Captain	$1,600 yr	Sept. 1, 1905
Florence Donahue	11 Vale st	Lieutenant	1,400 "	June 24, 1904
Edward R. Stern	740 E. Third st	Engineer	1,300 "	May 18, 1891
Edward J. Twomey	67 Chelsea st	Assistant Engineer	1,200 "	Oct. 25, 1902
Jeremiah J. Hickey	11 Lark st	Hoseman	1,200 "	Feb. 1, 1896
Patrick H. Boleman	606 E. Fifth st	"	1,200 "	July 1, 1883
James A. Maroney	389 K st	"	1,200 "	Jan. 7, 1898
James T. Flavin	754 E. Fifth st	"	1,200 "	May 18, 1891
John J. Perry	104 C st	"	1,200 "	" 21, 1894
John J. Murphy	302 K st	"	1,100 "	Dec. 4, 1903
Daniel J. Looney	605 E. Seventh st	"	1,000 "	June 30, 1905
		Engine Company 3.		
John W. Murphy	761 Columbia rd	Captain	$1,600 yr	Oct. 25, 1902
William F. Field	69 G st	Lieutenant	1,400 "	May 18, 1903
Eben C. Lothrop	177 Northampton st	Engineer	1,300 "	Sept. 12, 1890
Fred S. Young	19 Wayland st	"	1,300 "	July 29, 1904
James J. Hughes	14 Greenbrier st	Hoseman	1,200 "	Oct. 1, 1873
George W. Darling	46 Catawba st	"	1,200 "	Jan. 19, 1900
Thomas J. Feeley	895 Albany st	"	1,200 "	March 23, 1900
Daniel I. Bell	6 Linwood st	"	1,200 "	Jan. 14, 1901
John A. Nicholson	5 Narragansett st	"	1,200 "	May 8, 1903
Eugene C. McCarthy	49 Albany st	"	1,200 "	Dec. 7, 1894
Daniel J. Kennedy	54 E. Cottage st	"	1,200 "	Oct. 31, 1902
William B. Haymand	5 Bond st	"	1,100 "	Dec. 19, 1903
Edward McNamara, Jr.	656 Washington st	Probationer	720 "	Jan. 21, 1907
		Engine Company 4.		
Peter Callahan	14 Austin st	Captain	$1,600 yr	Feb. 18, 1898
Avery B. Howard, Jr.	57 Elm st	Lieutenant	1,400 "	April 18, 1902
Bernard J. Flaherty	4 Henchman st	Engineer	1,300 "	Dec. 23, 1904
Joseph M. Ferreira	223 Maverick st	Assistant Engineer	1,200 "	April 23, 1900
William P. Boudreau	97 Horace st	Hoseman	1,200 "	Dec. 5, 1902
James J. Connolly	82 Bunker Hill st	"	1,200 "	Feb. 15, 1901
John J. Kelly	10 Prospect st	"	1,200 "	March 10, 1899
Edward J. Locke	60 Tolman st	"	1,200 "	Sept. 20, 1901
Edward McDonough	37 Soley st	"	1,200 "	Feb. 6, 1903
William A. Porter	21 Prescott st	"	1,200 "	Oct. 8, 1903
Norman R. Doyle	25 Mystic st	"	1,100 "	Jan. 4, 1904
James M. Burke	366 Dorchester st	"	1,000 "	Nov. 4, 1904
Julius H. Cutler	143 Saratoga st	"	900 "	Dec. 8, 1905
Arthur W. Helmund	31 Lawrence st	"	900 "	June 29, 1906
		Engine Company 5.		
John W. Godbold	13 Princeton st	Captain	$1,600 yr	June 1, 1899
Michael F. O'Brien	454 Saratoga st	Lieutenant	1,400 "	March 2, 1906
Daniel M. Cranitch	214 Princeton st	Engineer	1,300 "	Jan. 11, 1901
Frank H. Laskey	172 Putnam st	Assistant Engineer	1,200 "	March 15, 1895
George B. Atwood	90 Marion st	Hoseman	1,200 "	June 23, 1877
Henry Woodbury	50 Prescott st	"	1,200 "	Dec. 21, 1883
William J. Dolan	310 Saratoga st	"	1,200 "	April 17, 1896
Joseph H. Barry	150 London st	"	900 "	May 9, 1906
Joseph H. E. Brown	138 Havre st.	"	1,000 "	April 13, 1905
Warren H. Brown	41 London st	Call Substitute	250 "	June 10, 1900
		Engine Company 6.		
Frank J. Sheeran	32 Oak st	Captain	$1,600 yr	Jan. 4, 1907
Michael J. Teehan	67 Ceylon st	Lieutenant	1,400 "	March 15, 1907
James H. Meehan	20 Belmont st	Engineer	1,300 "	Dec. 21, 1900
Thomas W. Roose	22 Leverett st	Assistant Engineer	1,200 "	Oct. 9, 1903
Dennis F. Courtney	936 Harrison ave	Hoseman	1,200 "	April 28, 1899
George E. Darragh	4 Boyle st	"	1,200 "	Dec. 24, 1897
James E. Downey	23 Irving st	"	1,200 "	July 20, 1895
Edward S. Humphreys	34 Chambers st	"	1,200 "	Sept. 5, 1903
James E. Nolan	59 Chambers st	"	1,200 "	Dec. 20, 1893
Patrick F. Wall	16 Park st	"	1,200 "	April 17, 1896
Joseph W. Wood	16 Austin st	"	1,200 "	July 8, 1901
Pellegrino Muollo	29 N. Margin st	"	1,000 "	Jan. 21, 1905
Thomas F. Ryder	24 Hanover ave	"	900 "	Dec. 8, 1905

Fire Department. — Continued.

Name.	Residence.	Designation.	Compensation.	Date of Election or Appointment.
		Engine Company 7.		
Jeremiah F. Gillen	439 Meridian st	Captain	$1,600 yr	April 17, 1903
Michael J. Sullivan	200 Border st	Lieutenant	1,400 "	Jan. 4, 1907
John H. Leary	254 E. Cottage st	Engineer	1,300 "	April 17, 1903
Frank S. Oresteen	281 Chelsea st	Assistant Engineer	1,200 "	June 14, 1901
Thomas D. Brown	4 Letterfine ter	Hoseman	1,200 "	May 13, 1903
Ronald J. McDonald	66 Waltham st	"	1,200 "	Jan. 4, 1895
Francis J. Dermody	36 Falmouth st	"	1,200 "	Nov. 15, 1901
Michael F. Minehan	14 Adams st	"	1,200 "	March 10, 1899
Victor H. Richer	15 Leroy st	"	1,200 "	May 7, 1897
Louis C. I. Stickel	66 Blue Hill ave	"	1,200 "	" 8, 1903
Dennis F. Daly	6 Hecla st	"	1,200 "	March 10, 1902
William J. Weigand	280 Silver st	"	900 "	Oct. 27, 1905
George Zopf	385 Adams st	"	900 "	Dec. 8, 1905
		Engine Company 8.		
Philip A. Grant	26 Monument sq	Captain	$1,600 yr	Jan. 4, 1907
Dennis J. Dacey	25 Pleasant st	Lieutenant	1,400 "	" 5, 1906
Peter J. Corrigan	3385 Washington st	Engineer	1,300 "	" 19, 1906
William P. Kehoe	24 Mystic st	Assistant Engineer	1,200 "	June 4, 1897
Donald Calder	14 Main st	Hoseman	1,200 "	May 18, 1903
Thomas P. Brogie	76 Tremont st	"	1,200 "	July 2, 1898
Thomas H. Downey	60 Nashua st	"	1,200 "	Jan. 7, 1898
Hugh J. Goodfellow	90 Pearl st	"	1,200 "	Oct. 9, 1903
James F. McKirn	43 Pleasant st	"	1,200 "	Aug. 8, 1892
Patrick Ryan	269 Sumner st	"	1,200 "	April 2, 1896
Florence J. Sullivan	41 Main st	"	1,200 "	Feb. 11, 1898
Miles E. Tennihan	5 Cordis-street ave	"	1,200 "	May 7, 1897
John J. Gately	216 Northampton st	"	900 "	Oct. 27, 1905
George F. Moore	76 Williams st	Probationer	720 "	April 5, 1907
		Engine Company 9.		
John F. Hines	97 Horace st	Captain	$1,600 yr	Jan. 4, 1907
Thomas J. Flynn	178 Lexington st	Lieutenant	1,400 "	" 4, 1907
Frank W. Sweeney	458 Saratoga st	Engineer	1,300 "	June 19, 1903
Francis H. Boudreau	399 Chelsea st	Assistant Engineer	1,200 "	Feb. 1, 1896
George G. Crafts	82 Chelsea st	Hoseman	1,200 "	May 24, 1889
James E. Murphy	35 W. Eagle st	"	1,200 "	" 18, 1901
William Levis	236 Bennington st	"	1,200 "	Jan. 13, 1893
John P. Walsh	182 Webster st	"	1,200 "	May 7, 1897
Thomas F. Flynn, Jr.	178 Lexington st	"	1,200 "	June 19, 1903
John J. Sullivan	2 Lamson st	"	900 "	Dec. 8, 1905
		Engine Company 10.		
Melvin P. Mitchell	229 L st	Captain	$1,600 yr	Oct. 28, 1904
William C. Greely	70 L st	Lieutenant	1,400 "	June 10, 1903
Robert Cummings	127 Mt. Vernon st	Engineer	1,300 "	Aug. 11, 1893
John W. S. Crossman	740 E. Sixth st	Assistant Engineer	1,200 "	May 15, 1896
John M. Donovan	109 Carolina ave	Hoseman	1,200 "	Nov. 7, 1902
George F. Doyle	2 Allen pl	"	1,200 "	April 10, 1903
Joseph A. Murray	43 E. Springfield st	"	1,200 "	Aug. 16, 1897
George P. Smith	103 Charles st	"	1,200 "	May 12, 1899
Warren C. Stevens	6 Washington st	"	1,200 "	April 28, 1899
Robert D. Stewart	328 Longwood ave	"	1,200 "	June 27, 1902
Frank J. Linloff	14 Milford st	"	1,100 "	May 16, 1904
John J. Katwick	28 Irving st	"	900 "	Dec. 8, 1905
Charles Willett	44 E. Brookline st	"	900 "	Aug. 24, 1906
		Engine Company 11.		
Cornelius H. Leary	82 Havre st	Captain	$1,600 yr	Feb. 10, 1893
Fred W. Battis	118 Trenton st	Lieutenant	1,400 "	March 12, 1897
John B. Sheridan	597 Saratoga st	Engineer	1,300 "	May 30, 1890
Isaac B. Noble	60 Bennington st	Assistant Engineer	1,200 "	Feb. 16, 1882
James B. Akerly	41 Ashley st	Hoseman	1,200 "	July 20, 1895
Andrew R. Hines	521 Bennington st	"	1,200 "	Oct. 11, 1893
William A. McLean	58 Homer st	"	1,200 "	" 26, 1900
William Pease	169 London st	"	1,200 "	Dec. 22, 1893
John H. Callahan	279 Princeton st	"	1,200 "	Aug. 9, 1900
Aloysius A. Hart	266 Princeton st	"	1,200 "	June 10, 1903

Fire Department. — Continued.

Name.	Residence.	Designation.	Compensation.	Date of Election or Appointment.
		Engine Company 12.		
Albert R. Johnson	327 Dudley st.	Captain	$1,600 yr.	Feb. 15, 1888
Michael Boyle	4 Thornton st.	Lieutenant	1,400 "	" 6, 1903
George W. Woodworth	3 Haynes pk.	Engineer	1,300 "	July 15, 1904
Samuel Engler	21 Woodward Park st.	Assistant Engineer	1,200 "	Dec. 24, 1897
Matthew Burns	395 Dudley st.	Hoseman	1,200 "	May 17, 1882
John E. Corea	411 Dudley st.	"	1,200 "	March 28, 1890
Mark N. Sibley	11 Fairland st.	"	1,200 "	Nov. 21, 1893
George R. Hennessy	13 Dean st.	"	1,200 "	June 25, 1900
George C. Dowling	11 Reed's ct.	"	1,200 "	March 4, 1892
Henry Hartnett	17 Hendry st.	"	1,200 "	Nov. 7, 1902
Samuel A. Dwight	578 Hyde Park ave.	"	1,200 "	May 7, 1897
		Engine Company 13.		
William J. Gaffey	47 Dale st.	Captain	$1,600 yr.	Oct. 12, 1896
Thomas E. Conroy	6 Kent st.	Lieutenant	1,400 "	Feb. 8, 1901
Charles A. Thompson	18 Auburn st.	Engineer	1,300 "	Jan. 7, 1903
George W. Barnard, Jr.	17 Hinckley st.	Assistant Engineer	1,200 "	Sept. 17, 1897
William H. Smith	9 Highland Park ave.	Hoseman	1,200 "	May 18, 1891
Dennis J. Lane	261 Parker Hill ave.	"	1,200 "	" 18, 1891
John J. Kelly	53 Olney st.	"	1,200 "	April 18, 1899
Jesse E. Nickerson	40 Lambert st.	"	1,200 "	Oct. 4, 1901
Michael H. Devin	71 Yeoman st.	"	1,000 "	Jan. 13, 1905
Patrick F. Dowling	129 River st.	"	1,000 "	June 30, 1905
Thomas F. McFarland	237 Cabot st.	"	900 "	Nov. 25, 1905
William Kelly	113 Warren st.	"	900 "	May 16, 1906
		Engine Company 14.		
George B. Norton	1 Dana pl.	Captain	$1,600 yr.	May 12, 1905
Dennis Driscoll	21 Charter st.	Lieutenant	1,400 "	March 2, 1906
Walter H. Wright	24 Beach Glen st.	Engineer	1,300 "	Jan. 1, 1897
James F. Mulhern	33 Hawthorne st.	Assistant Engineer	1,200 "	Nov. 4, 1894
Walter H. Wells	31 Dorr st.	Hoseman	1,200 "	May 12, 1890
Cornelius H. Tagan	50 Eliot sq.	"	1,200 "	April 10, 1880
John E. Connolly	26 Custer st.	"	1,200 "	" 17, 1896
Jacob Hyman	16 Parker Hill ave.	"	1,200 "	Aug. 27, 1895
George S. Gormly	68 Day st.	"	1,200 "	May 4, 1900
David L. Brooks	67 Hillside st.	"	1,200 "	Aug. 11, 1899
Richard J. West	96 Vernon st.	"	1,200 "	Feb. 1, 1896
Thomas E. Cuddihy	25 Brown ave.	Probationer	720 "	Nov. 5, 1906
Jeremiah F. Buckley	1 Wise st.	"	720 "	" 5, 1906
		Engine Company 15.		
Edwin F. Richardson	18 Romsey st.	Captain	$1,600 yr.	March 2, 1906
Martin F. Mulligan	12 National st.	Lieutenant	1,400 "	April 28, 1899
Harry E. Richardson	24 Roseclair st.	Engineer	1,300 "	July 20, 1903
Walter J. Thompson	12 Bellflower st.	Assistant Engineer	1,200 "	Aug. 16, 1897
John E. Donoghue	373 Silver st.	Hoseman	1,200 "	July 5, 1892
Ernest B. Chittick	69 G st.	"	1,200 "	April 17, 1896
William I. Johnson	10 Bellflower st.	"	1,200 "	Nov. 7, 1902
John F. Reynolds	18 Gibson st.	"	1,200 "	Jan. 4, 1895
William Hart	442 W. Fourth st.	"	1,200 "	May 7, 1897
Daniel J. Gearin	16A Mt. Vernon st.	"	1,200 "	April 23, 1900
Alfred D. LeClair	303A Third st.	"	1,200 "	" 28, 1899
John M. Devine	7 National st.	"	1,200 "	Oct. 20, 1893
William O'Connor	95 Decatur st.	"	1,000 "	May 26, 1905
		Engine Company 16.		
John J. Flanagan	1218 Morton st.	Captain	$1,600 yr.	Jan. 13, 1899
John Baumeister	2054 Dorchester ave.	Lieutenant	1,400 "	Aug. 31, 1903
Thomas A. Andrews	73 River st.	Engineer	1,300 "	March 23, 1900
Charles T. Needham	249 Manchester st.	Assistant Engineer	1,200 "	" 23, 1900
John K. Wheelock	1 Beale st.	Hoseman	1,200 "	May 15, 1896
Francis E. Merrill	62 River st.	"	1,200 "	March 2, 1900
Peter J. Donovan	55 Idaho st.	"	1,200 "	Aug. 5, 1892
Henry C. Swett	19 Sanford st.	Call Substitute	200 "	July 25, 1902
Robert H. Jones	55 Temple st.	" "	200 "	April 8, 1904

Fire Department. — Continued.

Name.	Residence.	Designation.	Compensation.	Date of Election or Appointment.
		Engine Company 17.		
Mortimer Cronin	292 Eustis st.	Captain	$1,600 yr.	March 2, 1906
John F. Curley	18 Church st.	Lieutenant	1,400 "	Nov. 5, 1903
William R. Batchelder	13 Parkman st.	Engineer	1,300 "	Feb. 10, 1893
Edward I. McLaughlin	49 Hecla st.	Assistant Engineer	1,200 "	Dec. 9, 1904
Edward V. Stone	24 Jerome st.	Hoseman	1,200 "	May 21, 1897
Alonzo C. Akerly	29 East st.	"	1,200 "	Feb. 11, 1898
James E. Gaffey	21 Winter st.	"	1,200 "	June 16, 1896
William H. Harkins	15 Cameron st.	"	1,200 "	Nov. 18, 1899
John E. Howard	132 Brook ave.	"	1,100 "	May 11, 1904
John J. Burke	366 Dorchester st.	"	900 "	April 30, 1906
Timothy F. Cannon	21 Fort ave.	"	900 "	June 30, 1905
		Engine Company 18.		
Francis J. Jordan	64 Westville st.	Captain	$1,600 yr.	March 2, 1906
Francis McArdle	117 O st.	Lieutenant	1,400 "	April 18, 1904
Joseph M. Holland	93 W. Selden st.	Engineer	1,300 "	May 10, 1895
William A. Pickard	143 Bowdoin st.	Assistant Engineer	1,200 "	Feb. 14, 1888
George H. Coleman	3 Waterlow st.	Hoseman	1,200 "	July 17, 1892
John T. Donahoe	107 Westville st.	"	1,200 "	May 15, 1896
William J. Hickey	39 Harvard st.	"	1,200 "	July 30, 1887
Patrick H. Jennings	85 Westville st.	"	1,200 "	Aug. 20, 1897
William B. Jennings	95 Bowdoin ave.	"	1,200 "	" 28, 1900
John A. McLaughlin	29 Armandine st.	"	1,200 "	Oct. 26, 1900
John J. Craddock	411 Neponset ave.	"	900 "	Nov. 9, 1906
		Engine Company 19.		
Maurice Heffernan	15 Hunter st.	Captain	$1,600 yr.	Jan. 13, 1899
Anthony J. Burns	27 Tokio st.	Lieutenant	1,400 "	May 3, 1901
John T. Weston	12 Rosewood st.	Engineer	1,300 "	June 10, 1890
Daniel J. Murphy	45 Rockville st.	Assistant Engineer	1,200 "	May 30, 1890
John W. Gale	11 Tileston ave.	Hoseman	1,200 "	Jan. 10, 1868
Edward B. Johnson	152 Oakland st.	"	1,200 "	Oct. 15, 1890
Joseph Dooley	Almont st.	"	1,200 "	May 21, 1897
James J. Higgins	1372 Blue Hill ave.	"	1,100 "	July 15, 1904
Edward G. Chamberlain	121 River st.	Probationer	720 "	Jan. 25, 1907
		Engine Company 20.		
James M. Littleton	41 Walnut st.	Captain	$1,600 yr.	Jan. 7, 1889
George H. Bridge	1591 Dorchester ave.	Engineer	1,300 "	Sept. 25, 1875
Eugene G. Allen	396 Centre st.	Assistant Engineer	1,200 "	Oct. 18, 1889
Andrew J. Burnett	24 Minot st.	Hoseman	1,200 "	Dec. 20, 1889
James S. Tobey	1593 Dorchester ave.	"	1,200 "	Feb. 3, 1876
Charles E. Hudson	11 Bertram st.	"	1,200 "	Aug. 30, 1903
John Lawson	519 Geneva ave.	"	1,200 "	May 8, 1903
Michael L. Hickey	47 Leonard st.	"	1,100 "	Dec. 4, 1903
Timothy J. Costello	120 Everett	Probationer	720 "	Jan. 25, 1907
		Engine Company 21.		
Irving Sparks	68 Dix st.	Captain	$1,600 yr.	Dec. 16, 1899
George H. Hutchings	33 Spring Garden st.	Lieutenant	1,400 "	Jan. 18, 1900
Murdock D. McLean	22 Annabel st.	Engineer	1,300 "	May 25, 1900
William J. Muir	7 Topliff st.	Assistant Engineer	1,200 "	" 24, 1889
George R. Donnelly	17 Hinckley st.	Hoseman	1,200 "	July 2, 1882
John B. Hennessy	671 Columbia rd.	"	1,200 "	" 3, 1883
James F. O'Connell	1382 Dorchester ave.	"	1,200 "	Sept. 12, 1890
Daniel J. Murray	11 Sargent st.	"	1,200 "	Jan. 20, 1893
Charles F. Macfarlane	325 Columbia rd.	"	1,200 "	April 2, 1896
James F. Boyle	230 Boston st.	"	1,200 "	July 2, 1897
John F. Murphy	68 Sagamore st.	"	1,200 "	Nov. 18, 1899
George F. LeFavor	23 Morse st.	"	1,200 "	Oct. 12, 1900
		Engine Company 22.		
Fitzgerald M. O'Lalor	24 Wakullah st.	Captain	$1,600 yr.	March 2, 1906
Harry M. Hebard	736 Norfolk st.	Lieutenant	1,400 "	June 29, 1903
Edward G. Hook	179 Northampton st.	Engineer	1,300 "	May 10, 1901
John Williams	5 Malden st.	Assistant Engineer	1,200 "	Aug. 27, 1892

Fire Department. — Continued.

Name.	Residence.	Designation.	Compensation.	Date of Election or Appointment.
		Engine Company 22. — Concluded.		
Henry J. Enross	1466 Washington st	Hoseman	$1,200 yr	Nov. 7, 1902
John Kippenberger	1004 Tremont st	"	1,200 "	Aug. 23, 1900
Arthur F. Mendall	20 Dawson st	"	1,200 "	April 17, 1896
Daniel F. McDonald	4 Rock View pl	"	1,200 "	March 22, 1900
Daniel H. Twiss	120 Dartmouth st	"	1,200 "	Nov. 4, 1902
John L. Crimlisk	1 Taylor st	"	1,000 "	" 8, 1904
Michael D. Sullivan	4 Chickatawbut st	"	1,000 "	June 16, 1905
George F. Leary	14 Thornley st	"	900 "	Dec. 8, 1906
		Engine Company 23.		
Michael Walsh	317 Dudley st	Captain	$1,600 yr	Feb. 10, 1893
George H. Twiss	15½ Mt. Vernon st	Lieutenant	1,400 "	Oct. 28, 1904
Henry Heymann	22 Oak View ter	Engineer	1,300 "	July 1, 1886
William J. Delany	25 Burgess st	Assistant Engineer	1,200 "	May 7, 1897
John J. Burke	52 Blue Hill ave	Hoseman	1,200 "	Aug. 9, 1901
James T. Cunningham	200 Market st	"	1,200 "	May 24, 1901
Cornelius J. Crowley	121 Magazine st	"	1,200 "	Aug. 31, 1903
Thomas H. Jackson	49 Blue Hill ave	"	1,200 "	Dec. 24, 1897
Fred L. Sargent	11 Dilworth st	"	1,200 "	July 26, 1893
John H. Wiemann	6 Clapp pl	"	1,200 "	Nov. 7, 1902
John J. Whalen	117 Regent st	"	1,100 "	Feb. 26, 1904
Carl F. Bode	23 Codman pk	Probationer	720 "	March 15, 1907
		Engine Company 24.		
John N. Lally	15 Hollander st	Captain	$1,600 yr	Feb. 6, 1903
Robert J Carleton	90 W. Newton st	Lieutenant	1,400 "	Jan. 11, 1901
Richard T. Tuson	60 Blue Hill ave	Engineer	1,300 "	" 14, 1891
Michael J. Fallon	184 Cabot st	Assistant Engineer	1,200 "	March 14, 1902
Conelius J. Doherty	108 Moreland st	Hoseman	1,200 "	Aug. 27, 1895
Daniel J. Doherty	10 Mill st	"	1,200 "	Sept. 3, 1884
George N. F. Getchell	45 Intervale st	"	1,200 "	April 11, 1873
Fred W. Hayes	7 Quincy st	"	1,200 "	June 10, 1874
John I. Quigley	42 Kilton st	"	1,200 "	Sept. 3, 1884
Andrew J. Hurley	278 Hanover st	Probationer	720 "	Dec. 14, 1906
		Engine Company 25.		
Cornelius J. O'Brien	50 Chestnut st	Captain	$1,600 yr	Jan. 4, 1907
George A. Carney	6 Wallace ct	Lieutenant	1,400 "	Sept. 2, 1904
John Cullen	5 Lyndeboro st	Engineer	1,300 "	Jan. 11, 1907
Richard J. McLaughlin	26 Auburn st	Assistant Engineer	1,200 "	" 7, 1898
William F. Bryan	60 Allen st	Hoseman	1,200 "	Feb. 28, 1902
Solomon Aaron	93 Henley st	"	1,200 "	Jan. 7, 1898
Coleman E. Clougherty	421 E. Third st	"	1,200 "	April 23, 1900
Michale J. Griffin	61 Havre st	"	1,200 "	Jan. 29, 1903
Ivan P. Mahoney	625 E. Eighth st	"	1,200 "	Nov. 15, 1901
William F. Quigley	213 Boylston st	"	1,200 "	Aug. 31, 1903
Edward J. Coveney	82 Chelsea st	"	1,000 "	Oct. 4, 1904
Thomas F. Wren	1084 Washington st	"	900 "	Dec. 8, 1905
William P. Kelleher	156 Lenox st	Probationer	720 "	Jan. 21, 1907
		Engine Companies 26 and 35.		
John E. Madison	18 Mason st	Captain	$1,600 yr	March 29, 1901
DeWitt Lane	18 Mason st	Lieutenant	1,400 "	May 7, 1905
John J. McCarthy	150 Quincy st	"	1,400 "	Dec. 23, 1904
William S. Abbott	9 Helena st	Engineer	1,300 "	June 7, 1901
William H. Hildreth	103½ High st	"	1,300 "	Jan. 19, 1906
Patrick J. Ryan	170 Boston st	Assistant Engineer	1,200 "	Aug. 14, 1900
John T. Stewart	813 Tremont st	"	1,200 "	July 10, 1903
Edw. E. Williamson	190 Adams st	"	900 "	May 11, 1906
Charles H. Cosgrove	66 Francis st	Hoseman	1,200 "	Nov. 15, 1901
Edward A. Whalen	176 St. Alphonsus st	"	1,200 "	Jan. 7, 1903
John H. Laughlin	52 Green st	"	1,200 "	Feb. 11, 1903
James P. Jones	434 Massachusetts ave	"	1,200 "	Aug. 15, 1901
Thomas J. Kennealey	11 Kempton st	"	1,200 "	Feb. 11, 1899
Peter F. Towle	10 Galena st	"	1,200 "	July 26, 1901
William F. Johnson	64 Falcon st	"	1,200 "	Nov. 26, 1894
Edward H. Kilday	1037 Tremont st	"	1,100 "	Feb. 12, 1904

Fire Department. — Continued.

Name.	Residence.	Designation.	Compensation.	Date of Election or Appointment.
		Engine Companies 26 and 35. — Concluded.		
Fred L. Carroll	18 Mason st	Hoseman	$1,000 yr	Aug. 4, 1905
John Grillin	25 Wigglesworth st	"	1,000 "	March 31, 1905
James F. Sheehan	4 Winship pl	"	1,000 "	Aug. 4, 1905
Napeen Boutilier	295 Dorchester st	"	1,100 "	June 3, 1904
Thomas F. Ryan	74 Pearl st	"	1,000 "	May 26, 1905
Dennis J. Noonan	182 W. Third st	"	900 "	April 30, 1906
Lawrence J. Buchanan	114 Conant st	"	900 "	Dec. 8, 1905
Martin J. Mullin	121 Beacham st	"	900 "	May 18, 1906
Thomas J. Gilroy	77 St. Alphonsus st	"	900 "	March 9, 1906
Carl S. Bowers	2 Freeman st	Probationer	720 "	April 5, 1907
Joseph M. Donovan	286 E st	"	720 "	" 12, 1907
		Engine Company 27.		
Edward D. Pope	57 Washington st	Captain	$1,600 yr.	Dec. 23, 1904
Timothy J. Heffron	6 Bunker Hill st	Lieutenant	1,400 "	March 2, 1905
James P. Gillogly	23 Trenton st	Engineer	1,300 "	Dec. 5, 1902
Charles F. Elsesser	13 Cook st	Assistant Engineer	1,200 "	April 17, 1896
John C. Holton	36 Decatur st	Hoseman	1,200 "	July 20, 1895
David W. Towle	12 Princeton st	"	1,200 "	Oct. 4, 1895
Dennis F. Quinlan	84 Green st	"	1,200 "	April 28, 1899
John F. McDonough	6 N. Mead st	"	1,100 "	July 15, 1904
Frederic G. Menghi	36 Elm st	"	1,000 "	Aug. 4, 1905
James J. Smith	47 Pearl st	"	900 "	Dec. 8, 1905
Francis A. Hoar	107½ Main st	"	900 "	April 30, 1906
Charles F. O'Brien	21 Eden st	Probationer	720 "	Feb. 25, 1907
		Engine Company 28.		
Michael C. Leonard	15 Cornwall st	Captain	$1,600 yr	March 12, 1897
James J. Burke	20 Border st	Lieutenant	1,400 "	Jan. 4, 1907
David J. O'Connell	14 Spring Park ave	Engineer	1,300 "	April 11, 1877
John H. Johnson	819 Columbus ave	Assistant Engineer.	1,200 "	March 23, 1900
John J. McDonald	70 South st	Hoseman	1,200 "	June 30, 1893
James J. Hourihan	7 Walden st	"	1,100 "	Nov. 6, 1903
Joseph J. Cunningham	105 School st	"	1,200 "	June 22, 1892
John J. McMorrow	97 Hyde Park ave	"	900 "	April 30, 1906
Patrick J. Norton	28 Asticou rd	"	1,100 "	March 12, 1904
James P. Gallagher	10 Marmion st	"	900 "	Dec. 8, 1905
Frank G. Rhodes	1 Knight ct	Call Man	200 "	Jan. 10, 1875
James H. Gilmore	102 Seaverns ave	Call Substitute	200 "	Feb. 9, 1899
		Engine Company 29.		
Joseph M. Gargan	40 Academy Hill rd	Captain	$1,600 yr	May 18, 1891
Thomas E. Kiley	25 Allston ter	Lieutenant	1,400 "	Jan. 4, 1907
John Lee	37 Ridgemont st	Engineer	1,300 "	" 18, 1907
Rufus W. Clark	46 Market st	Assistant Engineer	1,200 "	Sept. 21, 1894
Frederick J. Cross	12 Harriet st	Hoseman	1,200 "	Feb. 1, 1896
Joseph W. Shea	19 Shannon st	"	1,200 "	" 6, 1903
Matts C. Porell	295 Market st	"	1,200 "	Jan. 22, 1889
Peter A. M. Foed	70 South st	"	1,200 "	Oct. 10, 1890
Fletcher Caldwell	8 Chestnut Hill ave	Call Man	200 "	Feb. 7, 1879
Daniel O'Riordan	11 Cleveland ave	"	200 "	Jan. 16, 1882
Andrew J. Callahan	355 Washington st	Call Substitute	200 "	April 20, 1898
John A. Welch	20 Academy Hill rd	"	200 "	May 6, 1903
Bernard F. McKinney	32 Etna st	"	200 "	" 6, 1903
		Engine Company 30.		
Thomas M. McLaughlin	83 Gardner st	Captain	$1,600 yr	Dec. 2, 1898
William H. Clay	99 Temple st	Engineer	1,300 "	Oct. 21, 1883
William Condry	145 Bellevue st	Hoseman	1,200 "	Jan. 1, 1874
Thomas M. Curley	35 Johnson st	"	900 "	Oct. 30, 1906
Patrick J. Dunn	59 Johnson st	"	1,200 "	Aug. 7, 1891
Frederick P. Fullerton	38 Perham st	Assistant Engineer	1,200 "	June 24, 1904
William E. Eaton	1990 Centre st	Call Substitute	200 "	April 23, 1897
Alvin Spear	511 La Grange st	"	200 "	Jan. 8, 1897
William J. Noon	1972 Centre st	Call Man	200 "	Oct. 3, 1890
Frank B. Smith	1907 Centre st	"	200 "	Aug. 1, 1890
Dennis A. O'Leary	25 Greenwood st	Hoseman	1,200 "	April 8, 1902

Fire Department. — Continued.

Name.	Residence.	Designation.	Compensation.	Date of Election or Appointment.
		Engine Company 32.		
Thomas H. Ramsey	61 Elm st	Captain	$1,600 yr.	March 2, 1906
John E. Redman	15 Princeton st	Lieutenant	1,400 "	April 19, 1904
Octavus Donnell	30 Oak st	Engineer	1,300 "	June 17, 1892
Patrick F. McGough	23 Mill st	Assistant Engineer	1,100 "	May 20, 1904
James A. McGee	21 Trenton st	Hoseman	1,200 "	Jan. 6, 1888
William F. Thompson	60 School st	"	1,200 "	July 2, 1897
William H. Shute	66 Russell st	"	1,200 "	May 10, 1897
William H. Magner	38 Allston st	"	1,200 "	July 18, 1896
William J. Kelley	10 Prospect st	"	1,200 "	June 10, 1903
Andrew McAuliffe	312 Bunker Hill st	"	1,200 "	July 27, 1903
James E. Griffin	188 Bunker Hill st	"	1,200 "	March 24, 1898
		Engine Company 33.		
Roscoe E. Handy	Engine Company 33	Captain	$1,600 yr.	Dec. 22, 1893
Michael D. Greene	1629 Tremont st	Lieutenant	1,400 "	Oct. 25, 1892
Jacob H. Desmond	746 Huntington ave	Engineer	1,300 "	March 23, 1894
Thomas F. Cooney	10 Parker Hill ave	Assistant Engineer	1,200 "	April 23, 1900
Thomas F. Frazer	276 Cottage st	"	1,200 "	Oct. 10, 1890
Louis H. Boudreau	51 Calumet st	Hoseman	1,200 "	Dec. 31, 1897
John M. Cook	45 Woodville st	"	1,200 "	April 15, 1901
Frederick T. Dyer	332 Longwood ave	"	1,200 "	July 20, 1895
Joseph F. McManus	91 Litchfield st	"	1,200 "	May 24, 1899
James J. O'Connell	66 Francis st	"	1,200 "	Jan. 10, 1902
John J. Gleason	12 Shannon st	"	1,100 "	Nov. 21, 1903
William T. Hall	850 Huntington ave	"	1,100 "	May 11, 1904
Charles C. Shepard	3 Union st	"	900 "	Dec. 8, 1905
		Engine Company 34.		
Thomas H. Weltch	8 Reedsdale st	Captain	$1,600 yr.	June 23, 1904
William J. Lalley	61 Baldwin st	Lieutenant	1,400 "	Jan. 4, 1904
Philip Carrigan	74 Antwerp st	Engineer	1,300 "	Oct. 15, 1903
Timothy J. Clifford	168 Eliot st	Hoseman	1,200 "	June 10, 1894
John J. Driscoll	16 Waverly st	"	1,000 "	May 26, 1905
Frank J. Lynch	206 Everett st	Assistant Engineer	1,200 "	Oct. 3, 1890
Thomas H. O'Connell	4 Lawrence pl	Probationer	900 "	" 26, 1906
Daniel W. O'Leary	5 Peaceable st.	"	720 "	Nov. 5, 1906
Owen Cunningham	39 Litchfield st	Call Substitute	200 "	July 1, 1896
George W. French	2 Market st	"	200 "	March 3, 1896
William Kelly	506 Western ave	"	200 "	June 15, 1899
John F. Ryan	20 Litchfield st	"	200 "	Aug. 10, 1897
		Engine Company 36.		
Michael J. Lawler	39 Cambridge st	Captain	$1,600 yr.	June 10, 1903
Thomas F. Quigley	143 Bunker Hill st	Lieutenant	1,400 "	March 1, 1907
Robert J. Gallagher	282 Bunker Hill st	Engineer	1,300 "	" 17, 1884
Charles M. Griffin	4 Everett st	Assistant Engineer	1,200 "	" 11, 1895
Francis Turnbull	26 Marion st	Hoseman	1,200 "	June 1, 1874
Henry G. Dwight	38 Monument sq	"	1,200 "	" 1, 1874
Robert J. McKay	20 School st	"	1,200 "	Feb. 22, 1895
Joseph Murphy	24 Mystic st	"	1,200 "	" 11, 1898
John F. Lawler	95 Keyes st	"	1,000 "	Oct. 27, 1905
William H. Carroll	6 N. Mead st	Probationer	720 "	Feb. 6, 1907
James P. Rose	18 Haverford st	"	720 "	" 15, 1907
		Engine Company 37.		
Charles W. Conway	641 Huntington ave	Captain	$1,600 yr.	March 9, 1906
Patrick W. Lynch	318 Longwood ave	Engineer	1,300 "	Oct. 28, 1904
Edward M. Quigley	94 Calumet st	Assistant Engineer	1,200 "	May 12, 1893
Thomas Wyllie	39 St. Alphonsus st	Hoseman	1,200 "	March 10, 1894
John Whooley	1 Darling st	"	1,200 "	Feb. 15, 1902
Patrick J. Darcy	9 Oswald st	"	1,200 "	Oct. 30, 1902
Aaron A. Tapp	82 Francis st	"	1,200 "	Jan. 7, 1903
John Sullivan	8 Parker Hill ave	"	1,200 "	June 29, 1903
Edward F. Featherston	23 Mechanic st	"	1,200 "	Aug. 31, 1903
Thomas Finneran	1 Highland ter	"	1,000 "	July 15, 1904
George H. Acres	101 Calumet st	"	1,200 "	April 9, 1894
William H. Guinan, Jr.	9 Parker Hill ave	Probationer	720 "	Nov. 5, 1906

Fire Department. — Continued.

Name.	Residence.	Designation.	Compensation.	Date of Election or Appointment.
		Engine Companies 38 and 39.		
James J. Caine	286 E st	Captain	$1,600 yr	Jan. 4, 1907
Martin A. Kenealy	36 Callender st	Lieutenant	1,400 "	" 4, 1907
William M. Lynch	58 Harbor View st	"	1,400 "	July 2, 1897
George J. Baumeister	39 Mt. Vernon st	Engineer	1,300 "	June 29, 1903
William F. Crowley	72 Dorchester st	"	1,300 "	April 24, 1885
Eugene H. Alexander	37 Mt. Vernon st	Assistant Engineer	1,200 "	Feb. 28, 1902
Henry S. Marden	23 Newport st	"	1,200 "	June 29, 1903
Thomas F. Roach	25 Pleasant st	"	1,200 "	April 15, 1901
John E. Fleming	279 Highland st	Hoseman	1,200 "	Sept. 5, 1903
George H. Hine	69 Rutherford ave	"	1,200 "	Nov. 18, 1899
James A. Higgins	261 E st	"	1,200 "	Oct. 4, 1901
Frank L. Lyons	319 E st	"	1,200 "	Aug. 7, 1900
Edward J. McIntyre	14 Hanson st	"	1,200 "	April 14, 1899
John J. Ryan	688 E. Seventh st	"	1,200 "	May 17, 1893
Francis C. Shannon	764 E. Fourth st	"	1,200 "	Sept. 7, 1900
Henry G. York	742 Fourth st	"	1,200 "	June 22, 1895
Charles J. Fleming	65 Tufts st	"	1,100 "	Jan. 4, 1904
William J. Foster	183 Chelsea st	"	1,100 "	July 9, 1904
Dennis J. Hurley	55 Sturbridge st	"	1,100 "	June 24, 1904
Thomas M. Nary	8 Willard st	"	1,100 "	Nov. 29, 1903
Theodore Gallipeau	422½ Broadway	"	900 "	April 30, 1906
John P. Griffin	52 H st	"	900 "	June 28, 1906
William J. Linskey	144 W. Third st	"	900 "	April 30, 1906
		Engine Company 40.		
Thomas J. Lanary	160 Webster st	Captain	$1,600 yr	April 10, 1903
Philip P. Leahy	247 Saratoga st	Lieutenant	1,400 "	" 10, 1903
John Bickford	320 Saratoga st	Engineer	1,300 "	Jan. 20, 1905
Joseph H. Clemens	211 Maverick st	Assistant Engineer	1,200 "	Feb. 10, 1893
Charles I. Antonia	583 Bennington st	Hoseman	1,200 "	July 2, 1897
William F. Heldt	38 Bennington st	"	1,200 "	Feb. 10, 1899
Patrick F. Toohig	437 Meridian st	"	1,200 "	May 18, 1891
Charles H. Ames	217 Webster st	"	1,000 "	Aug. 4, 1905
Peter J. Dunn	136 Webster st	"	1,000 "	April 14, 1905
John Gibbons	79 London st	"	900 "	Dec. 8, 1905
Stephen L. King	123 F st	Probationer	720 "	Feb. 25, 1907
		Engine Company 41.		
Mellen R. Joy	168 W. Newton st	Captain	$1,600 yr	Jan. 5, 1906
Peter A. Matthews	773 Columbia rd	Lieutenant	1,400 "	" 4, 1907
John B. McKay	7 Webster st	Engineer	1,300 "	Aug. 21, 1903
George C. Swift	15 Aldie st	Hoseman	1,200 "	July 31, 1880
Joseph W. Brown	15 Allston st	"	1,200 "	May 3, 1897
John J. Riley	11 Raymond st	"	1,200 "	" 3, 1897
Bernard F. McNamara	657 Washington st	"	1,200 "	Oct. 14, 1903
Frederick R. Brophey	27 Shepard st	"	1,000 "	Sept. 19, 1905
Henry B. Heymann	22A Oakview ter	"	900 "	May 8, 1906
Cornelius J. Ring	27 Riverdale st	"	900 "	June 1, 1906
		Engine Company 42.		
John T. Byron	10 Byron ct	Captain	$1,600 yr	Feb. 8, 1895
Charles Windhorn	3136 Washington st.	Engineer	1,300 "	" 10, 1893
Leonard Murdock	34 Egleston st	Master Carpenter	1,300 "	Aug. 26, 1904
Louis J. Howard	108 Byron st	Assistant Engineer	1,200 "	April 5, 1901
Wesley C. Newdick	8 Westminster ave	Hoseman	1,200 "	Jan. 4, 1889
Daniel W. Mahoney	14 Cliff st	"	1,200 "	May 18, 1891
William Hall	186 Sycamore st	"	1,200 "	April 11, 1894
William F. Donovan	109 Carolina ave	"	1,200 "	March 1, 1900
Thomas J. Lacey	44 Newbern st	"	1,200 "	June 27, 1901
Robert R. Talbot	2 Rockledge st	"	1,200 "	May 12, 1899
		Engine Company 43.		
James F. Ryan	115 Adams st	Captain	$1,600 yr	Jan. 4, 1907
Michael J. Dacey	152 Quincy st	Lieutenant	1,400 "	March 2, 1906
Edward J. Lynch	379 Dorchester st	Engineer	1,300 "	Dec. 22, 1889
Patrick T. Burke	430 E. Fifth st	Assistant Engineer	1,200 "	April 28, 1899
Edward F. Doody	23 Leedsville st	Hoseman	1,200 "	Oct. 15, 1886

Fire Department. — Continued.

Name.	Residence.	Designation.	Compensation.	Date of Election or Appointment.
		Engine Company 43. — Concluded.		
Valentine P. Maguire	59 Dustin st	Hoseman	$1,200 yr	July 2, 1897
Thomas Brady	5 Lincoln st	"	1,200 "	Oct. 24, 1902
Thomas A. McLaughlin	494 Third st	"	1,000 "	June 15, 1905
Francis J. Martin	1081 Dorchester ave	"	1,100 "	Sept. 2, 1904
Dennis J. Cadigan	1213 Dorchester ave	"	900 "	Dec. 8, 1905
Joseph F. Coleman	16 Neponset ave	"	900 "	" 8, 1905
Michael Ryan	15 Raven st	Probationer	720 "	" 14, 1896
		Engine Company 44.		
Robert A. Ritchie	42 Chelsea st	Captain	$1,600 yr	Oct. 16, 1896
Walter S. Eaton	21 Dorset st	Lieutenant	1,400 "	Dec. 14, 1899
Stephen E. O'Brien	537 Medford st	First Engineer	1,400 "	April 12, 1907
Sylvester J. Wynter	442 Saratoga st	Second Engineer	1,300 "	" 10, 1903
Daniel J. Gibbons	468 Sumner st	Third Engineer	1,100 "	July 22, 1904
Frank M. O'Brien	340 Meridian st	Fourth Engineer	1,000 "	Sept. 1, 1905
Charles S. Moran	361 Sumner st	Hoseman	1,200 "	April 17, 1903
James M. Harrington	21 Pond st	"	1,200 "	May 25, 1903
John F. Murphy	56 Bartlett st	"	1,100 "	April 18, 1904
Herbert E. Smith	14 Marion st	"	1,100 "	Dec. 2, 1904
Robert A. Nugent	492 Sumner st	"	1,000 "	June 23, 1905
William S. Slauenwhite	14 Henry st	"	1,000 "	Aug. 25, 1905
William J. Marshall	4 Short st	"	900 "	Dec. 8, 1905
Joseph A. Verkampen	14 Forest st	"	900 "	Aug. 13, 1906
Daniel J. Mahoney	6 Lexington st	"	1,200 "	Oct. 4, 1901
Henry D. Marsh	57 Fleet st	Probationer	720 "	April 6, 1907
		Engine Company 45.		
James J. O'Connor	7 Mayfield st	Captain	$1,600 yr	Feb. 18, 1898
Thomas F. Hedrington	146 Ashland st	Engineer	1,300 "	May 31, 1895
Edward B. Jenkins	75 Farquhar st	Assistant Engineer	1,200 "	April 4, 1893
Daniel F. Greenlaw	25 Toppan st	Hoseman	1,200 "	" 16, 1884
Frank C. Turner	189 Belgrade ave	"	1,200 "	Feb. 22, 1883
Edward A. Burbank	72 Hewlett st	"	1,200 "	Nov. 23, 1888
John J. Goff	219 Belgrade ave	"	1,200 "	Sept. 3, 1884
Timothy F. Sullivan	70 Weld st	"	1,200 "	Nov. 7, 1902
Edward F. Anderson	216 Bennington st	"	900 "	Oct. 6, 1905
Charles R. Williamson	16 Heathcote st	Call Substitute	200 "	May 20, 1904
Terrance McNulty	5 Cohasset st	"	200 "	July 11, 1904
John E. Kelly	12 Cohasset st	"	200 "	April 7, 1905
		Engine Company 46.		
Walter M. McLean	761 Columbia rd	Captain	$1,600 yr	June 3, 1904
James T. Prendergast	47 Dix st	Lieutenant	1,400 "	Jan. 4, 1907
Francis Dolan	36 Newhall ave	Engineer	1,300 "	Oct. 9, 1903
Patrick J. Cray	38 Harvest st	Assistant Engineer	1,200 "	June 10, 1903
John J. Murphy	375 Charles st	Hoseman	1,200 "	Jan. 10, 1902
John F. Dowd	41 Linden st	"	1,200 "	Oct. 9, 1903
Frederick H. Brown	80 Alexander st	"	900 "	June 29, 1906
Ebenezer H. Wheelock	152 Welles ave	"	1,200 "	Jan. 13, 1899
James M. Elliott	58 Sullivan st	"	1,200 "	Oct. 24, 1890
Thomas A. Ring	12 Victoria st	"	900 "	Sept. 12, 1906
		Ladder Company 1.		
Edward J. Shallow	711 E. Fifth st	Captain	$1,600 yr	Feb. 8, 1901
Michael F. Silva	157 Harrison ave	Lieutenant	1,400 "	Jan. 4, 1907
Joseph H. Andreoli	21 Harvard sq	Ladderman	1,200 "	Aug. 31, 1903
Patrick T. Buckley	33 Mt. Vernon st	"	1,200 "	Nov. 15, 1901
Patrick J. Doherty	20 Main st	"	1,200 "	Aug. 10, 1900
Pillsbury C. Fickett	260 Maverick st	"	1,200 "	Jan. 22, 1902
Henry J. Kelly	14 Summer st	"	1,200 "	June 21, 1894
Daniel P. Dacey	38 Pleasant st	"	1,100 "	July 15, 1904
Charles J. Foley	2459 Washington st	"	1,100 "	Dec. 4, 1903
Maurice F. Lee	90 W. Sixth st	"	1,100 "	July 15, 1904
Patrick Curran	174 Harrison ave	"	1,000 "	March 31, 1905
Cornelius I. Meehane	174 Harrison ave	"	1,000 "	June 16, 1905
Garfield R. LaPlante	148 Friend st	"	900 "	Dec. 8, 1905

Fire Department. — Continued.

Name.	Residence.	Designation.	Compensation.	Date of Election or Appointment.
		Ladder Company 2.		
William E. Riley	24 Marion st.	Captain	$1,600 yr.	March 15, 1907
Patrick F. McLeavey	154 Webster st.	Lieutenant	1,400 "	Jan. 4, 1907
John McCarthy	16 London st.	Ladderman	1,200 "	Nov. 11, 1892
John J. Sullivan	75 Webster st.	"	1,200 "	Feb. 10, 1893
Francis H. Campbell	3 Jackson st.	"	1,200 "	" 21, 1898
John J. Fitzgerald	94 Bennington st.	"	1,000 "	May 22, 1905
Carl P. Franks	207 Princeton st.	"	900 "	Dec. 8, 1905
Richard W. Brown	318 Sumner st.	"	900 "	July 11, 1906
Francis P. Walsh	250 Maverick st	"	900 "	Sept. 7, 1906
Bartholomew J. Dowd	7 Havre st.	"	900 "	Oct. 16, 1906
Joseph H. Brown	41 London st.	Call Man	250 "	April 6, 1875
		Ladder Company 3.		
Peter E. Walsh	150 Stanwood st.	Captain	$1,600 yr.	Nov. 4, 1904
John McCann	246 Fifth st.	Lieutenant	1,400 "	Jan. 4, 1907
Charles A. Donohoe	748 Harrison ave.	Ladderman	1,200 "	May 16, 1893
John J. Earl	46 Dover st.	"	1,200 "	Feb. 11, 1903
James Gavagan	226 W. Fifth st	"	1,200 "	Aug. 16, 1897
John T. Gillen	32 Forest st.	"	1,200 "	June 27, 1892
Michael F. Hayes	190 W. Sixth st.	"	1,200 "	Jan. 4, 1895
Hugh F. McGaffigan	287 Dudley st.	"	1,200 "	April 2, 1896
Michael E. McCarthy	3 Welden st	"	1,200 "	June 27, 1902
Patrick J. Malone	58 St. James st.	"	1,200 "	Aug. 2, 1893
James Mahoney	11 Worcester st.	"	1,200 "	Dec. 24, 1897
George A. Waggett	46 Harvard st.	"	1,200 "	Oct. 13, 1892
George L. Evanson	51 Sawyer ave.	Probationer	720 "	Feb. 20, 1907
		Ladder Company 4.		
John P. McManus	59 Stanwood st.	Captain	$1,600 yr.	July 26, 1895
John Hogan	110 Regent st.	Lieutenant	1,400 "	March 2, 1906
Thomas F. Boggs	98 W. Canton st.	Ladderman	1,200 "	Oct. 15, 1873
George A. Edson	64 Blue Hill ave.	"	1,200 "	April 17, 1896
Albert M. Laskey	44 Cobden st.	"	1,200 "	June 21, 1889
William H. McDonald	35 Cliff st.	"	1,200 "	Jan. 6, 1888
William E. McKeever	1 Fairland st.	"	1,200 "	July 17, 1896
John Prendergast	10 Dromey ave.	"	1,200 "	" 18, 1882
Joseph W. Fix	4 Plymouth ct.	"	900 "	" 11, 1906
Joseph J. Collins	9 Woodville pk.	Probationer	720 "	Feb. 22, 1907
Daniel F. Daley	16 Auburn st.	"	720 "	" 9, 1907
Dennis F. O'Keefe	41 Taber st.	"	720 "	April 5, 1907
		Ladder Company 5.		
Edward D. Locke	825 E. Fourth st.	Captain	$1,600 yr.	March 29, 1901
Cornelius J. Hickey	11 Lark st.	Lieutenant	1,400 "	Sept. 1, 1905
Cornelius Donovan	12 Bellflower st.	Ladderman	1,200 "	Feb. 4, 1887
Daniel J. Calden	317 Silver st.	"	1,200 "	Sept. 13, 1888
William A. Baldwin	11 Harbor View st.	"	1,200 "	Feb. 10, 1893
Martin J. Flavin	6 Linden st.	"	1,200 "	July 10, 1894
William F. Ruth	13½ Howell st	"	1,200 "	Dec. 6, 1901
James H. Moran	285 W. Fifth st.	"	1,200 "	" 5, 1902
Frank P. Chapman	137 W. Eighth st.	"	1,200 "	Oct. 12, 1876
William J. Johnson	371 W. Second st.	"	900 "	May 14, 1906
Daniel F. Buckley	17 Cedar st.	"	900 "	Dec. 8, 1905
		Ladder Company 6.		
Frank P. Stengel	16 Rill st.	Lieutenant	$1,400 yr.	July 2, 1897
George A. Whalen	364 Park st.	Ladderman	1,200 "	Dec. 3, 1893
Andrew J. G. McKee	64 Idaho st.	"	1,200 "	Feb. 10, 1893
John F. Lavelle	271 Codman st.	"	1,200 "	Sept. 6, 1901
George S. Bourne	1194 Adams st.	Call Man	200 "	June 10, 1874
Francis H. Crane	18 Grant pl.	"	200 "	" 10, 1874
John P. Ego	124 River st.	"	200 "	Sept. 17, 1886
George E. Watson	50 River st.	Call Substitute	200 "	May 7, 1897
William E. Leavitt	13 River st.	"	200 "	Aug. 11, 1899
Louis E. Weisse	46 Sturbridge st.	"	200 "	Nov. 13, 1903
Frank G. Perkins	rear 111 Richmond st.	"	200 "	Jan. 8, 1904

Fire Department. — Continued.

Name.	Residence.	Designation.	Compensation.	Date of Election or Appointment.
		Ladder Company 7.		
Gustavus H. Nichols	16 Olney st	Lieutenant	$1,400 yr	March 12, 1897
Michael B. Mulcahy	12 East st	Ladderman	1,200 "	May 24, 1889
Cornelius P. Moakley	74 Topliff st	"	1,200 "	Oct. 18, 1895
William J. Walsh	11 Hendry st	"	1,200 "	Aug. 15, 1900
William Peterson	94 Barry st	"	1,200 "	May 21, 1897
Patrick J. Norton	45 Hecla st	"	1,200 "	Dec. 14, 1900
Henry F. Brady	11 Ellsworth st	"	1,200 "	Feb. 11, 1898
John Pendoley	4 Wainwright st	"	1,200 "	Sept. 20, 1876
James E. Tracy	14 Fifield st	"	1,100 "	" 2, 1904
Michael J. O'Donnell	Parish st	"	900 "	Dec. 8, 1905
Martin S. Cosgrove	5 Erie st	Probationer	720 "	Jan. 25, 1907
		Ladder Company 8.		
Joseph H. Kenney	281 Dudley st	Captain	$1,600 yr	Dec. 6, 1901
Patrick F. Goggin	22 School st	Lieutenant	1,400 "	Nov. 1, 1901
Daniel W. Baker	201 High st	Ladderman	1,200 "	Feb. 11, 1898
William J. Bonning	60 Chamber st	"	1,200 "	April 8, 1902
John J. Crowley	20 Decatur st	"	1,200 "	Dec. 24, 1897
Walter Davey	124 Bennington st	"	1,200 "	" 24, 1897
Thomas L. Darcy	9 Oswald st	"	1,200 "	Oct. 19, 1902
William H. Gill	7 Rollins pl	"	1,200 "	June 22, 1892
Charles J. Greeley	35 Rutland sq	"	900 "	Dec. 8, 1905
Michael J. Gilligan	57 Fleet st	"	1,200 "	Feb. 18, 1902
James J. Lunny	61 Willowwood st	"	1,200 "	" 11, 1898
Henry J. Power	58 Fairmount st	"	1,200 "	Jan. 12, 1900
James W. Ryan	53 Temple st	"	900 "	April 31, 1906
Thomas F. Twomey	31 School st	"	1,200 "	May 4, 1900
		Ladder Company 9.		
John E. Cassidy	98 Main st	Captain	$1,600 yr	Jan. 4, 1904
William H. Hughes	41 Decatur st	Lieutenant	1,400 "	June 3, 1904
Chauncey R. Delano	61 Elm st	Ladderman	1,200 "	May 24, 1897
Charles D. Bordman	203 Falcon st	"	1,200 "	Jan. 5, 1874
John J. Reagan	375 Hanover st	"	1,100 "	" 14, 1904
Thomas M. Carney	72 Decatur st	"	1,000 "	Oct. 13, 1905
Thomas R. McConologue	16 Polk st	"	900 "	April 30, 1906
Alexander McDonald	73 Perkins st	"	900 "	" 30, 1906
Joseph L. Ferrari	113 Chelsea st	"	900 "	Aug. 11, 1906
William A. S. Hughes	41 Decatur st	Probationer	720 "	Jan. 11, 1907
David J. Curran	65 W. Third st	"	720 "	April 5, 1907
		Ladder Company 10.		
Thomas B. Flanagan	31 Forbes st	Lieutenant	$1,400 yr	Jan. 7, 1889
John Lynch	9 Keyes st	Ladderman	1,200 "	Oct. 8, 1873
Albert A. Bestwick, Jr.	35 Paul Gore st	"	1,200 "	Feb. 7, 1886
Timothy F. Donovan	13 St. Joseph st	"	1,200 "	Aug. 12, 1903
Thomas F. Ward	47A Creighton st	"	900 "	April 30, 1906
Leonard F. Griffin	7 Atherton st	"	1,200 "	Nov. 7, 1902
Joseph F. Baumeister	81 Roxbury st	"	1,200 "	" 15, 1901
John Traub	29 Goldsmith st	Call Substitute	200 "	Oct. 9, 1890
James Murray	113 Carolina ave	"	200 "	April 10, 1901
		Ladder Company 11.		
Patrick J. Laffey	51 Lincoln st	Lieutenant	$1,400 yr	Sept. 29, 1905
Michael Cook	39 Goldsmith st	Ladderman	1,200 "	May 1, 1872
William J. Kane	21 Winship st	"	1,200 "	" 16, 1891
Charles A. Fernald	350 Cambridge st	"	1,200 "	Feb. 1, 1896
Joseph H. McLaughlin	246 Washington st	"	900 "	March 9, 1906
Frederick J. Dobbratz	116 N. Beacon st	"	900 "	" 9, 1906
Joseph L. Bannon	69 Allston st	"	900 "	July 12, 1906
James A. Dooley	19 Leicester st	Call Man	200 "	Sept. 14, 1880
William J. VanEtten	249 Market st	"	200 "	July 27, 1883
Newton Zwicker	57 Dustin st	"	200 "	Dec. 13, 1889
Frank E. Barlow	122 Franklin st	Call Substitute	200 "	May 21, 1897
John B. Martin	337 Washington st	"	200 "	" 21, 1897
Henry J. Heinlein	49 Bennett st	"	200 "	" 21, 1897

Fire Department. — Continued.

Name.	Residence.	Designation.	Compensation.	Date of Election or Appointment.
		Ladder Company 12.		
Duncan McLean	9 Cedar pk	Captain	$1,600 yr.	Sept. 2, 1904
Hamilton A. McClay	83 Munroe st	Lieutenant	1,400 "	Jan. 4, 1907
Dennis J. Crowley	177 Ruggles st	Ladderman	1,200 "	Feb. 6, 1903
George F. Doyle	178 St. Alphonsus st	"	1,200 "	Aug. 27, 1895
Ernest O. Haines	85 Heath st	"	1,200 "	June 22, 1894
Walter Hughes	11 Wait st	"	1,200 "	Jan. 14, 1898
Patrick H. Kenney	73 Hillside st	"	1,200 "	Sept. 20, 1886
Frederick F. Leary	11½ Hillside st	"	1,200 "	Feb. 14, 1893
Robert Rooney	683 Parker st	"	1,200 "	March 28, 1885
Robert H. Webber	1027 Tremont st	"	1,200 "	Dec. 14, 1900
Daniel J. O'Leary	689 Parker st	"	1,100 "	June 24, 1904
Joseph F. Burke	50 Union st	"	900 "	Dec. 8, 1905
John L. Glynn	23 Lee st	"	900 "	" 8, 1905
		Ladder Company 13.		
Michael J. Nolan	558 E. Sixth st	Captain	$1,600 yr.	Jan. 4, 1907
John P. Murray	35 St. Germain st	Lieutenant	1,400 "	March 2, 1906
John H. Barutio	70 Warren ave	Ladderman	1,200 "	Nov. 19, 1886
Thomas E. Flanagan	1629 Tremont st	"	1,200 "	" 25, 1902
John T. Lynch	40 Fellows pl	"	1,200 "	Dec. 6, 1901
John P. Olsen	70 Warren ave	"	1,200 "	May 24, 1895
Frank Patrick	150 W. Canton st	"	1,200 "	March 16, 1900
William A. J. Drinan	3 Fort ave	"	1,100 "	July 15, 1904
William H. O'Dea	92 Calumet st	"	1,000 "	March 31, 1905
Jeremiah A. Feeley	2075 Washington st	"	1,000 "	May 22, 1905
Valentine B. Nolan	14 Dilworth st	"	1,000 "	March 31, 1905
		Ladder Company 14.		
Patrick W. Lanegan	201 High st	Captain	$1,600 yr.	Jan. 4, 1907
Thomas H. Andreoll	16 Mt. Vernon st	Ladderman	1,200 "	July 17, 1896
LeRoy James	7 Warren pl	"	1,000 "	March 31, 1905
John F. McBride	100 Vernon st	"	1,200 "	April 28, 1899
Daniel J. Wallace	246 Roxbury st	"	1,000 "	Jan. 2, 1905
		Ladder Company 15.		
John S. Cleverly	1375 Commonwealth ave	Captain	$1,600 yr.	Nov. 12, 1897
Fred I. Adams	51 Vernon st	Lieutenant	1,400 "	March 2, 1906
John J. Baldwin	17 Shannon st	Ladderman	1,200 "	Dec. 28, 1900
Florence Donoghue	49 Allen st	"	1,200 "	Jan. 14, 1901
William H. Gillis	1 Parker Hill ter	"	1,200 "	Nov. 11, 1892
George H. Magwood,	Somerville	"	1,200 "	Feb. 11, 1898
Charles A. Wolfe	11 Pomeroy st	"	1,200 "	Oct. 15, 1901
William J. Shepard	3 Union st	"	1,100 "	July 15, 1904
John J. Cremin	26 Winslow st	"	1,000 "	April 14, 1905
William R. Boyd	15 Chamberlain st	"	900 "	June 29, 1906
James J. Walton	35 Portsmouth st	"	900 "	Dec. 8, 1905
		Ladder Company 16.		
Thomas P. Lally	73 Fletcher st	Lieutenant	$1,400 yr.	Feb. 1, 1875
William A. Gavin	64 Newbury st	Ladderman	1,200 "	" 12, 1901
Peter F. Gately	480 La Grange st	"	1,200 "	June 21, 1889
Stephen A. Moran	397 Chelsea st	"	1,200 "	May 7, 1897
Frank L. Fratus	719 South st	Call Substitute	200 "	Nov. 25, 1902
Harry S. Trethaway	4368 Washington st	"	200 "	" 25, 1898
Thomas J. Lewis	4292 Washington st	"	200 "	Jan. 25, 1901
Ward D. Prescott	34 Cohasset st	"	200 "	June 28, 1901
James H. Burton	76 Poplar st	"	200 "	Dec. 18, 1903
		Ladder Company 17.		
Joseph A. Dolan	83 Call st	Captain	$1,600 yr.	April 3, 1905
Henry Krake	93 Everett st	Lieutenant	1,400 "	Jan. 4, 1907
William C. Swan	38 W. Cedar st	Ladderman	1,200 "	Feb. 10, 1898
Dennis J. Bailey	92 Calumet st	"	1,200 "	April 2, 1896
Daniel T. Dineen	76 Zeigler st	"	1,200 "	" 1, 1895
Joseph P. Hanton	7 New st	"	1,200 "	Feb. 10, 1899
George A. Verkampen	14 Forest st	"	1,200 "	June 7, 1901

Fire Department. — Continued.

Name.	Residence.	Designation.	Compensation.	Date of Election or Appointment.
		Ladder Company 17. — Concluded.		
William H. Hawkins	135 Draper st	Ladderman	$1,200 yr	Dec. 22, 1893
Frank E. Fitzgerald	93 Old Harbor st	"	1,200 "	" 24, 1897
George T. Magoun	16 Burke st	"	1,100 "	July 28, 1904
Morris J. Prendergast	108 Parker Hill ave	"	1,000 "	March 31, 1905
James J. Kelleher	156 W. Lenox st	"	1,000 "	Jan. 13, 1905
Daniel B. McAlvin	144 W. Lenox st	"	900 "	April 30, 1906
Hugh Mullaney	404 Codman st	"	1,000 "	Jan. 2, 1905
		Ladder Company 18.		
Allan J. Macdonald	26 Monument st	Captain	$1,600 yr	Feb. 6, 1903
William H. McCorkle	125 Moreland st	Lieutenant	1,400 "	Jan. 4, 1907
Frank G. Avery	17 Bellflower st	Ladderman	1,200 "	Feb. 6, 1903
Cornelius J. Crowley	7 Lawrence st	"	1,200 "	June 2, 1897
Daniel F. Crowley	13 Wrentham st	"	1,200 "	July 31, 1901
Daniel J. Coffey	62 Bremen st	"	1,200 "	Jan. 7, 1898
William P. Colpoys	25 Loring st	"	1,200 "	Oct. 31, 1902
John L. Donovan	34 Emerson st	"	1,200 "	March 24, 1902
Daniel J. Hurley	29 Carson st	"	1,200 "	Oct. 4, 1901
John F. Haley	626 Freeport st	"	1,200 "	Feb. 6, 1903
Charles Ingersoll	19 Sagamore st	"	1,200 "	March 2, 1901
James McTiernan, Jr.	53 Harvest st	"	1,200 "	Oct. 12, 1900
Daniel J. Leary	14 Thornley st	"	900 "	Dec. 8, 1905
		Ladder Company 19.		
Albert J. Caulfield	14 Atlantic st	Lieutenant	$1,400 yr	Feb. 18, 1898
Joseph W. Bird	522 E. Sixth st	Ladderman	1,200 "	May 20, 1890
Lawrence Scallan	604 E. Seventh st	"	1,200 "	June 13, 1874
Frank T. Wheeler	432 E. Sixth st	"	1,200 "	" 16, 1896
Charles P. A. Hurley	3 Bradford st	"	1,100 "	July 15, 1904
Matthew J. Welch	407 E. Fifth st	"	900 "	March 9, 1906
Frank J. Hagerty	470 E. Sixth st	Probationer	720 "	Feb. 6, 1907
		Ladder Company 20.		
Michael Norton	41 Harvest st	Lieutenant	$1,400 yr	Aug. 28, 1896
James F. Bailey	23 Bellflower st	Ladderman	1,200 "	April 17, 1896
Martin F. Conley	25 Harbor View st	"	1,200 "	Jan. 4, 1895
McDarrah Flaherty	22 Leedsville st	"	1,200 "	Feb. 15, 1893
Patrick Hart	23 Harbor View st	"	1,100 "	Nov. 6, 1903
William J. Kehoe	52 F st	"	1,100 "	July 15, 1904
John F. Fitzgerald	290 Bolton st	Probationer	720 "	Nov. 5, 1906
		Ladder Company 21.		
Edward J. McKendrew	276 Princeton st	Lieutenant	$1,400 yr	March 12, 1897
Bernard E. Plunkett	415 Chelsea st	Ladderman	1,200 "	Oct. 10, 1890
Dennis J. Hedrington	166 Paris st	"	1,200 "	Sept. 13, 1888
Joseph T. Smith	879 Saratoga st	"	1,200 "	April 2, 1896
Tracy O. Littlehale	1092 Bennington st	"	1,200 "	June 25, 1900
Patrick L. Crowley	20 Decatur st	"	900 "	April 30, 1906
James J. Callahan	99 Pope st	"	900 "	June 1, 1906
		Ladder Company 22.		
Daniel L. Cadigan	29 Allston st	Lieutenant	$1,400 yr	Feb. 5, 1907
John E. F. Griffin	8 Tufts st	Ladderman	1,200 "	Nov. 23, 1888
Philip A. Tague	300A Bunker Hill st	"	1,200 "	Dec. 20, 1895
William H. D. Nichols	8 Concord st	"	1,200 "	Oct. 1, 1895
Owen Tully	28 Ferrin st	"	1,200 "	June 1, 1874
Philip M. Sullivan	26 Marion st	"	1,200 "	Sept. 6, 1892
Maurice F. Foley	16 Call st	"	900 "	April 30, 1906
Joseph A. Fierling	264 Bremen st	Probationer	720 "	Nov. 23, 1906
Richard F. Fleming	65 Tufts st	"	720 "	March 15, 1897
		Ladder Company 23.		
John J. Gavin	15 Stafford st	Lieutenant	$1,400 yr	June 10, 1903
Edward J. Berigan	96 Bowers st	Ladderman	1,200 "	Oct. 24, 1890
John P. Butler	9 Woodville pk	"	1,200 "	" 4, 1895

Fire Department. — Continued.

Name.	Residence.	Designation.	Compensation.	Date of Election or Appointment.
		Ladder Company 23. — Concluded.		
William Chittick	44 Blue Hill ave.	Ladderman	$1,200 yr.	May 2, 1884
Edward W. Fottler	11 Vaughan st.	"	1,200 "	Aug. 2, 1893
William J. O'Connell	42 Wheatland ave.	"	1,200 "	July 9, 1892
Thomas F. Lynch	101 Winthrop st.	"	1,200 "	Dec. 20, 1901
Charles A. Rodd	8 Russell pk.	"	1,200 "	Feb. 16, 1888
		Ladder Company 24.		
James F. McMahon	45 Bunker Hill st.	Lieutenant	$1,400 yr.	Oct. 26, 1900
Thomas J. Cavanagh	35½ Longfellow st.	Ladderman	1,200 "	" 17, 1890
Frank Coyle	18 Dorrance st.	"	1,200 "	Aug. 19, 1893
Thomas J. Fitzgerald	44 W. Cedar st.	"	1,200 "	Jan. 18, 1889
Michael A. Riley	137 Charles st.	"	1,200 "	July 2, 1897
Michael J. Murphy	48 Terrace st.	"	1,000 "	June 30, 1905
Francis A. Murray	90 W. Sixth st.	"	900 "	Dec. 8, 1905
		Ladder Company 25.		
Hadwin Sawyer	Holbrook	Lieutenant	$1,400 yr.	Feb. 10, 1893
Harry L. McCartee	250 Willow st.	Ladderman	1,200 "	April 21, 1891
William H. Burke	16 East st.	"	1,200 "	Dec. 24, 1901
Thomas P. Lohen	7 Harrison st.	Probationer	720 "	Feb. 6, 1907
Michael J. Martin	175 Gardner st.	Call Substitute	200 "	April 23, 1900
Edward Peters	22 Corinth st	"	200 "	" 21, 1900
David A. Turnbull	94 Park st.	"	200 "	July 11, 1902
Samuel T. Rutherford	19 Mt. Vernon st	"	200 "	April 23, 1900
		Ladder Company 26.		
Patrick J. V. Kelley	715 Parker st.	Lieutenant	$1,400 yr.	April 23, 1900
John M. Fitzgerald	33 Wigglesworth st.	Ladderman	1,200 "	Aug. 1, 1885
James F. Maguire	32 Worthington st.	"	1,200 "	Sept. 13, 1888
Frank Meleedy	114 Conant st.	"	1,200 "	Aug. 11, 1892
James J. Doyle	31 Kempton st.	"	1,200 "	Feb. 11, 1898
Charles E. Deininger	100 Lawn st	"	1,000 "	June 12, 1905
Raymond V. Landry	83 Day st.	Probationer	720 "	April 22, 1907
		Ladder Company 27.		
John F. Mitchell	8 Minot st.	Lieutenant	$1,400 yr.	Nov. 15, 1901
Patrick J. Mahan	6 Fairview st.	Ladderman	1,200 "	July 1, 1899
John A. Noonan	14 Bowman st.	"	1,200 "	June 10, 1893
Joseph H. Silva	7 Bertram st.	"	1,200 "	Nov. 19, 1894
John H. R. Bagley	20 Dexter st.	"	1,000 "	March 10, 1902
Arthur W. Warren	21 Ericsson st	"	900 "	Nov. 3, 1906
		Chemical Company 1.		
Frank A. Sweeney	35 Mt. Vernon st.	Captain	$1,600 yr.	Jan. 4, 1907
Morris L. Galvin	10 Bartlett st.	Hoseman	1,200 "	Aug. 19, 1897
Joseph T. Humphrey	3 Wallace ct.	"	1,200 "	Nov. 15, 1901
James F. Trainor	38 Marcella st.	"	1,200 "	Jan. 22, 1902
		Chemical Company 2.		
Charles T. Farren	50 Falcon st.	Lieutenant	$1,400 yr.	Oct. 25, 1902
John F. Watson	12 Hall st.	Hoseman	1,200 "	May 7, 1897
James C. Taylor	24 Church st.	"	1,200 "	Nov. 15, 1901
James L. McLoughlin	79 Church st.	"	900 "	Sept. 29, 1905
		Chemical Company 3.		
Bartholomew F. Hayes	9 Mystic st.	Captain	$1,600 yr.	Jan. 3, 1907
William J. Dower	195 Main st.	Hoseman	1,200 "	May 12, 1890
David Meade	18 Putnam st.	"	1,200 "	Oct. 10, 1890
Frederick H. Gould	Revere	"	1,200 "	" 10, 1890
William P. Dungan	98 Tremont st.	Probationer	720 "	April 30, 1907
		Chemical Company 4.		
Daniel M. Shaughnessey	75 Edwin st.	Lieutenant	$1,400 yr.	Dec. 14, 1900
Charles A. Winchester	33 Cobden st.	Hoseman	1,200 "	May 16, 1894
Michael J. Brown	4 Letterfine ter	"	900 "	Dec. 8, 1905

Fire Department. — Continued.

Name.	Residence.	Designation.	Compensation.	Date of Election or Appointment.
		Chemical Company 5.		
Cornelius F. Driscoll	8 Cobden st	Lieutenant	$1,400 yr	April 17, 1903
William T. McCormack	47 Walk Hill st	Hoseman	1,200 "	March 20, 1896
John H. Murnan	396 Centre st	"	1,200 "	Nov. 23, 1888
		Chemical Company 6.		
Philip G. Flynn	20 Winship st	Lieutenant	$1,400 yr	Aug. 28, 1896
George A. Newhall	25 Aldie st	Hoseman	1,200 "	Sept. 3, 1884
John J. McLane	246 Washington st	"	1,200 "	Oct. 4, 1901
		Chemical Company 7.		
Thomas J. Hines	89 Byron st	Lieutenant	$1,400 yr	March 11, 1904
Joseph Nolan	593 Saratoga st	Hoseman	1,200 "	Feb. 25, 1886
William McCarthy	180 Bennington st	"	1,200 "	May 21, 1897
Arthur L. Johnson	325 Paris st	"	900 "	" 16, 1906
		Chemical Company 8.		
Thomas J. Muldoon	3 Bellflower st	Lieutenant	$1,400 yr	June 14, 1901
David J. Fitzgerald	19 Locust st	Master Painter	1,300 "	Aug. 15, 1902
James H. Stout	259 E st	Hoseman	1,200 "	March 11, 1895
William M. Conners	242 W. Third st	"	1,100 "	Jan. 18, 1904
		Chemical Company 9.		
William J. Toomey	66 Russell st	Lieutenant	$1,400 yr	Jan. 4, 1907
Dennis M. Condon	11 Prospect st	Hoseman	1,000 "	June 30, 1905
John J. McDermott	25 Pleasant st	Probationer	720 "	Jan. 11, 1907
		Chemical Company 10.		
Charles C. Springer	54 Dudley st	Lieutenant	$1,400 yr	April 6, 1900
Walter F. Connell	42 Brookford st	Hoseman	1,200 "	" 1, 1894
John J. Devine	32 Burrell st	"	1,200 "	July 6, 1900
Patrick F. Garrity	113 George st	"	1,200 "	Nov. 26, 1894
		Chemical Company 11.		
John F. Mooney	74 Idaho st	Lieutenant	$1,400 yr	Jan. 4, 1907
Michael B. Reardon	114 Broadway	Hoseman	1,200 "	July 1, 1880
William F. Marquardt	22 Dracut st	"	1,200 "	May 24, 1895
Joseph M. Smith	7 Dewey st	"	1,200 "	Dec. 23, 1880
		Chemical Company 12.		
Timothy C. O'Neill	51 Mozart st	Hoseman	$1,200 yr	July 16, 1889
Edward J. Kelly, Jr	1 Arcadia st	"	900 "	Sept. 16, 1906
George B. S. Kewer	541 E. Seventh st	Probationer	720 "	April 5, 1907
		Water Tower 1.		
Charles H. Long	15 Prospect st	Lieutenant	$1,400 yr	Dec. 23, 1904
William C. Lutz	9 Mystic st	Hoseman	1,200 "	March 22, 1902
John H. Williams	25 Allston ter	"	1,200 "	Nov. 7, 1902
		Water Tower 2.		
Daniel J. O'Brien	73 Chambers st	Lieutenant	$1,400 yr	Sept. 14, 1906
Francis P. Kennedy	52 Vale st	Hoseman	900 "	" 27, 1906
Guy H. Hendrickson	65 Dorchester st	Probationer	720 "	Jan. 14, 1907
Anthony E. Nelson	161 W. Brookline st	"	720 "	" 14, 1907
		Water Tower 3.		
Lorenzo D. Merrill	112 Union Park st	Lieutenant	$1,400 yr	Dec. 5, 1902
John A. Killeen	930 E. Fourth st	Hoseman	1,200 "	May 24, 1895
Edward C. Verkampen	14 Forest st	"	1,200 "	June 27, 1902
David F. Sheehan	247 W. Fourth st	"	900 "	April 30, 1906

Fire Department. — Continued.

Name.	Residence.	Designation.	Compensation.	Date of Election or Appointment.
		Fire-Alarm Branch.		
Brown S. Flanders	144 W. Concord st	Superintendent	$3,200 yr	Jan. 1, 1880
Cyrus A. George	150 Warren ave	Assistant Superintendent	2,000 "	" 1, 1880
Richard Donahue	11 Centre ave	Chief Operator	2,000 "	Aug. 10, 1906
Charles M. Chaplin	47 Sever st	Operator	1,600 "	Jan. 1, 1872
John Flavell	24 Stonehurst st	"	1,600 "	Nov. 27, 1896
John Galway	4 Achorn circle	"	1,600 "	Jan. 11, 1907
Peter M. Kendrick	19 Vinson st	"	1,600 "	July 28, 1905
Jonathan M. Morris	54 Harvest st	"	1,600 "	" 13, 1901
Uzziel Putnam	50 Bristol st	"	1,600 "	Jan. 1, 1876
Daniel J. Collins	657 E. Sixth st	Assistant Operator	1,200 "	Nov. 14, 1902
Henry A. Gutermuth	4 W. Cottage st	"	1,200 "	Jan. 4, 1907
Daniel F. McCarty	106 Union Park st	"	1,200 "	July 28, 1905
John Fitzgerald	637 Dudley st	Helper	2.50 day	March 9, 1906
Hiram W. Cherrington	14 Linden st	Foreman of Construction	2,000 yr	Dec. 12, 1890
William H. Barker	84 Berkeley st	Asst. Foreman of Constr'n	3.75 day	March 15, 1893
Gustave J. H. Gutermuth	4 W. Cottage st	Expert Machinist	4.25 "	Dec. 3, 1886
Charles E. Randall	57 Samoset st	"	4.00 "	" 4, 1896
Issacher Wells	15 Milwood st	Carpenter	3.25 "	Jan. 3, 1885
Robert T. Brown, Jr.	478 E. Seventh st	Inside Wireman	3.60 "	" 14, 1907
Alexander F. Campbell	24 Stanwood st	Lineman	3.00 "	Aug. 27, 1906
Edward M. Illingworth	249 Emerson st	Inside Wireman	3.00 "	Jan. 5, 1891
Andrew J. Johnson	217 Paris st	Repairer	3.00 "	Nov. 2, 1896
John J. Larkin	Hotel Bowdoin	"	3.00 "	Feb. 25, 1898
James Mahoney	10 Edison green	"	3.00 "	Dec. 8, 1902
John M. McEwan	78 Torrey st	Lineman	3.00 "	Aug. 27, 1906
Frank A. Bailey	344 Bowdoin st	"	2.75 "	Feb. 26, 1907
Michael Birmingham	7 Lawrence pl	Repairer	2.75 "	April 18, 1892
Dennis J. Burnett	280 E st	"	2.75 "	May 6, 1904
John G. Culhane	36 Rochester st	"	2.75 "	Nov. 27, 1896
James Elsworth	283 Cabot st	Lineman	2.75 "	June 4, 1906
John A. Fraser	153 E. Cottage st	Repairer	2.75 "	March 25, 1903
Edward J. Hogan	30 Ball st	Lineman	2.75 "	Oct. 17, 1893
Willard R. Pulsifer	5 Haynes pk	"	2.75 "	Jan. 19, 1906
James Tanner	15 Noanet st	"	2.75 "	March 22, 1907
Orlando W. Flynn	46 Chelsea st	"	2.25 "	May 11, 1904
Michael A. Murphy	350 Athens st	"	2.25 "	June 1, 1905
		Repair Shop.		
Eugene M. Byington	363 Albany st	Supervisor of Engines	$2,000 yr	April 19, 1906
Christopher F. Curran	158 Webster st	Foreman H. and H. Shop	1,400 "	March 2, 1906
Vincent B. Buckley	20 Dorr st	Engineer	1,300 "	Dec. 8, 1899
Thomas W. Kennedy	66 Armandine st	Harnessmaker	3.00 day	Oct. 27, 1905
Frank H. Nickerson	48 Temple st	"	1.50 "	April 20, 1898
Thomas F. Turner	80 Hamilton st	Painter	3.75 "	June 16, 1876
Fred F. Logan	7 Woodward Park st	Wheelwright	3.25 "	Oct. 11, 1904
Michael Kyle	1294 Dorchester ave	"	3.25 "	March 30, 1885
Edward F. Hoye	59 Milton ave	Machinist	3.25 "	Dec. 14, 1880
John E. Nolan	44 Grampian way	"	3.25 "	Sept. 1, 1885
John Smith	104 Cowper st	"	3.25 "	Feb. 3, 1903
Arthur K. Paradise	701 Tremont st	"	3.25 "	May 1, 1883
Robert E. Flanders	63 Thetford ave	"	3.00 "	" 22, 1896
William H. Baldwin	7 Kenilworth st	"	3.25 "	Nov. 1, 1896
Henry J. Eagan	26 Hanson st	"	3.25 "	" 23, 1905
John Connell	21 Bloomfield st	Blacksmith	3.50 "	May 10, 1875
Thomas Buckley	42 Francis st	"	3.50 "	June 27, 1875
William Bowers	2 Columbia ter	"	3.25 "	May 27, 1875
Frank P. Elliot	549 Harrison ave	Blacksmith's Helper	2.50 "	July 26, 1882
Thomas H. Wright	588 Warren st	"	2.50 "	Jan. 24, 1887
Hugh Gallagher	49 Tufts st	"	2.50 "	Sept. 5, 1893
Thomas J. Collins	15 Vale st	"	2.50 "	" 5, 1906
James Quinn	18 Woodcliff st	Engineer	3.25 "	May 2, 1888
John F. Haley	259 Meridian st	Painter	3.50 "	Oct. 8, 1906
John L. Gannon	853 Harrison ave	"	3.50 "	" 8, 1906
Michael J. McGrath	83 Morris st	"	3.50 "	April 15, 1907
William J. Hurley	291 W. Fifth st	Clerk	800 yr	Nov. 1, 1906
William H. Hawkins	85 Roseclair st	Fireman	3.00 day	Sept. 1, 1899
John F. A. Norton	8 Harlow st	"	2.50 "	Dec. 26, 1895
Patrick J. Sheehan	15 Hemlock st	"	2.50 "	Feb. 8, 1907
Jeremiah J. Fitzpatrick	42 Bennett st	Teamster	2.25 "	March 27, 1905
James M. Reed	39 Telegraph st	"	2.00 "	June 7, 1897
Martin F. Hart	7 Prescott st	"	2.00 "	Jan. 29, 1901

Fire Department. — Concluded.

Name.	Residence.	Designation.	Compensation.	Date of Election or Appointment.
		Veterinary Hospital.		
George W. Stimpson	717 Massachusetts ave	Veterinary Surgeon	$2,000 yr	Nov. 28, 1883
James W. Dwyer	195 Eustis st	Lieutenant	1,400 "	June 13, 1904
David Kane	46 Palmer st	Blacksmith	3.00 day	Sept. 30, 1899
Daniel F. O'Brien	40 Moseley st	Hostler	2.00 "	Aug. 19, 1898
Charles C. Wilfert	46 Palmer st	"	1.95 "	Oct. 9, 1896
Patrick J. Sullivan	96 Hunneman st	"	1.90 "	Dec. 11, 1899

Health Department.

Samuel H. Durgin, M.D.	845 Boylston st	Chairman.	$4,500 yr	Jan. 15, 1873*
William H. Hayes	15 Monument sq	Commissioner	4,000 "	Feb. 27, 1906
Michael W. Norris	123 W. Fourth st	"	4,000 "	July 24, 1906
C. E. Davis, Jr	12 Ruskin st	Secretary	3,000 "	Jan. 15, 1873*
Francis J. Keany, M.D.	73 Marlboro st	Dermatologist	4,000 "	Nov. 24, 1906
Edward E. Brown	16 Fountain st	Assistant	2,500 "	Feb. 12, 1907
Thomas B. Shea, M.D.	132 Warren st	Chief Medical Officer	3,000 "	April 28, 1888
David D. Brough, M.D.	15 Charles st	Medical Officer	2,306 "	Dec. 7, 1896*
George A. Sargent, M.D.	46 Hereford st	"	500 "	Oct. 19, 1894
Alexander Burr, M.D.V.	101 Radcliffe st	Veterinary Medical Officer	2,400 "	Sept. 24, 1889
John MacConnell	6 Greenleaf st	Clerk	1,800 "	April, 1873
Frederick S. Davis	253 Corey st	"	1,600 "	May, 1881
James F. Broderick	58 Bartlett st., Chsn	"	1,000 "	Aug. 8, 1898
Fidelia Fisk †	39 Hartwell st	"	624 "	" 24, 1900
Ethel M. Sutherland	6 Woodville st	"	819 "	Jan. 14, 1901
Stephen L. Maloney	20 Lexington st., Chsn	"	800 "	Feb. 1, 1905
Carlisle Reed, M.D.	155 Massachusetts ave	"	780 "	Jan. 1, 1904
Thomas Jordan	76 Leicester st	Chief Sanitary Inspector	2,500 "	June 29, 1891
Carlan A. Brown	33 Bernard st., Dor	Sanitary Inspector	1,800 "	April 1, 1885
Thomas A. Crawford	527 Broadway	"	1,800 "	" 6, 1874
Thomas J. Donnellon	37 Rockland st	"	1,800 "	June 29, 1891
Charles P. Harrington	23 Monument sq	"	1,800 "	April 1, 1885
James M. Kilroy	1463 Washington st	"	1,800 "	June 27, 1884
John J. Henry	49 Maywood st	"	1,700 "	April 1, 1885
Edward A. Kennedy	496 Broadway	"	1,700 "	June 15, 1888
Charles J. Smith	168 Corey st	"	1,700 "	Jan. 7, 1890
Charles A. Downs	5 Poplar st	"	1,600 "	March 30, 1885
John F. Harrigan	67 Telegraph st	"	1,600 "	June 29, 1891
Charles H. Filisetti	128 Poplar st., W. R.	"	1,400 "	Nov. 18, 1896
Joseph M. Harrington	643 Hyde Park ave	"	1,300 "	Dec. 12, 1898
John B. McDonough	15 Bainbridge st	"	1,300 "	" 12, 1898
James J. O'Brien	85 Pearl st., Chsn	"	1,300 "	April 1, 1897
James A. O'Donnell	627 Shawmut ave	"	1,300 "	March 28, 1899
William E. Whidden	702 Columbus ave	"	1,200 "	April 13, 1903
Albert M. Taylor	120 Glenway st	"	1,100 "	Feb. 2, 1906
Jeremiah J. Good	26 Albion st	Smoke Inspector	1,800 "	Nov. 24, 1906
John J. Sullivan	126 M st	Constable	1,100 "	" 3, 1906
James F. Curran	287 C st	"	1,000 "	Sept. 14, 1906
William G. Maloney	20 Lexington st., Chsn	Messenger.	624 "	Nov. 23, 1901
Aaron A. Downs	50 Auburn st	Chief Disinfector	1,800 "	April 17, 1893
Michael J. Fallon	4 N. Anderson st	Foreman of Stable	2.50 day	Feb. 12, 1902
William H. Bourne	45 Forest st., Rox	Disinfector	2.25 "	July 27, 1896
William T. Caffrey	26 Tremont st., Chsn	"	2.25 "	Aug. 1, 1904
James R. Gallivan	39 Gates st	"	2.25 "	Jan. 4, 1901
Joseph W. Haugh	420 Sixth st	"	2.25 "	Nov. 24, 1901
John Kelly	39 Blossom st	"	2.25 "	Sept. 2, 1892
John F. Kielty	67 Brighton st	"	2.25 "	Feb. 13, 1896
John J. Land	25 Wakullah st	"	2.25 "	April 13, 1891
Jeremiah J. Lyons	212 Chambers st	"	2.25 "	March 11, 1905
Hugh Mack	11 Gannett st	"	2.25 "	" 25, 1885
William J. Murphy	387 Charles st	"	2.25 "	Sept. 2, 1892
Maurice P. Newman	109 Elm st., Chsn	"	2.25 "	Nov. 23, 1901
Frank H. Spear	348 N. Harvard st	"	2.25 "	" 22, 1901
John Yore	16 McLean st	"	2.25 "	Aug. 25, 1893
Thomas H. Kingston	14 N. Grove st	Superintendent of Morgue	720 yr	Feb. 8, 1907
Alfred T. Axtell	14 N. Grove st	Asst. Supt. of Morgue	600 "	" 8, 1907
John C. Grouse	18 Hartwell st., Rox	Inspector of Provisions	1,400 "	July 1, 1895

* Promoted to present position on date given. Previously in the department.
† Secretary Board of Examiners of Plumbers, $200 a year.

Health Department.—Continued.

Name.	Residence.	Designation.	Compensation.	Date of Election or Appointment.
George W. Roberts	43 Hopedale st., Bri	Inspector of Provisions	$1,200 yr	Sept. 25, 1896
George W. Smith	3 Vernon pl	" "	1,100 "	March 26, 1906
Thomas J. Kelly	60 Waverly st., Bri	Inspector of Animals	1,400 "	June 26, 1893
John McLoughlin	125 Farrington st	Superintendent of Pedlers	1,300 "	Dec. 29, 1893
Jacob Barber	135 Leverett st	Asst. Supt. of Pedlers	3.00 day	Jan. 31, 1896
		Bacteriological Laboratory.		
Burt R. Rickards	54 Mapleton st., Bri	Director of Laboratory	$2,500 yr	Oct. 14, 1905*
Francis H. Slack, M.D	6½ Cedar st	Asst. Director Laboratory	1,400 "	" 14, 1905*
Burdett L. Arms, M.D	27 St. James ave	Bacteriologist	1,200 "	Nov. 6, 1906
William M. Campbell	5 Romsey st	Assistant Bacteriologist	1,200 "	Feb. 1, 1907
Nora C. O'Donoghue	20 Cook st., Chsn	Stenographer	780 "	" 6, 1906
John R. Fallon	33 Blaine st	Messenger	624 "	March 4, 1901
William F. Grady	63 Auburn st	"	416 "	Oct. 14, 1902
Francis A. Berrigan	628 Second st	"	260 "	Sept. 12, 1906
		Bureau of Inspection of Milk and Vinegar.		
James O. Jordan	60 Cushing ave	Inspector	$3,000 yr	Jan. 1, 1905*
Frank B. Gallivan	113 Third st	Chemist	1,800 "	Feb. 1, 1905
William W. Griffin	58 Monument ave	Clerk	1,500 "	June 28, 1895
John L. Lynch	31 Green st	"	780 "	April 8, 1905
Patrick H. Cannon	52 Fairbanks st	Collector	3.00 day	Dec. 2, 1901
Edward S. Kelly	11 Windsor st	"	3.00 "	June 28, 1897
William H. Murphy	57 Sydney st	"	3.00 "	Dec. 27, 1899
		Smallpox Hospital (Southampton Street).		
William E. Jamieson	108 Southampton st	Superintendent	$600 yr†	Oct. 13, 1889
Pearl Jamieson	"	Matron	300 "	Aug. 22, 1899
		Quarantine Department.		
Paul Carson, M.D	Deer Island	Port Physician	$1,700 yr	Oct. 1, 1894
William M. Gay, M.D	258 Paris st	Assistant Port Physician	1,000 "	Feb. 15, 1901
Marsalena Saffrino	258 Paris st	Captain	1,500 "	" 15, 1889
Alonzo W. Buckman	96 Lexington st., E. B	Engineer	1,200 "	Aug. 1, 1887
Egbert A. Oliver	9 Monmouth st	Assistant Engineer	900 "	Sept. 1, 1895
Frederick E. Small	365 Meridian st	Mate	900 "	Dec. 27, 1901
Thomas Greenwood	33 White st	Steward	780 "	Sept. 7, 1894
Antonio Francis	260 Paris st	Deckhand	600 "	Feb. 1, 1897
Joseph P. Rogers, Jr	215 Lexington st	Fireman	540 "	Dec. 12, 1901
Fred C. Brughts	78 London st	"	540 "	Sept. 14, 1905
Albert F. Sherman	Gallop's Island	Overseer	720 "	June 1, 1899
Evelyn E. Sherman	"	Matron	300 "	" 1, 1899
Charles Flynn	"	Farmer	300 "	March 26, 1907
George O'Brien	"	"	300 "	" 26, 1907
John Roach	"	"	360 "	Nov. 29, 1901
Simon P. Vincent	"	"	300 "	Feb. 20, 1902
Lizzie Roach	"	Cook	240 "	Nov. 6, 1901
		Medical Inspectors of Schools.		
John L. Ames, M.D	72 Chestnut st	Medical Inspector	$200 yr	April 1, 1895
Silas H. Ayer, M.D	318 Shawmut ave	"	200 "	Dec. 2, 1895
Joseph Ascher, M.D	385 Hanover st	"	200 "	" 4, 1906
George S. C. Badger, M.D	485 Beacon st	"	200 "	Oct. 1, 1903
Frederick J. Bailey, M.D	338 Bowdoin st	"	200 "	Sept. 1, 1904
Winfred B. Bancroft, M.D	507 Broadway	"	200 "	Nov. 1, 1894
Frank L. Bishop, M.D	401 Saratoga st	"	200 "	Dec. 4, 1906
David N. Blakeley, M.D	255 Warren st	"	200 "	Feb. 1, 1901
William S. Boardman, M.D	63 Mt. Vernon st	"	200 "	Nov. 1, 1894
James P. Broidrick, M.D	777 Centre st	"	200 "	" 1, 1894
John S. Brownrigg, M.D	16 Delle ave	"	200 "	" 1, 1894
John E. Butler, M.D	63 Monadnock st	"	200 "	Feb. 26, 1896
Patrick F. Butler, M.D	490 Broadway	"	200 "	Dec. 4, 1906
John A. Ceconi, M.D	11 Parmenter st	"	200 "	" 4, 1906
Arthur B. Coffin, M.D	10 Rosedale st	"	200 "	Nov. 22, 1894
Joseph A. Cogan, M.D	419 Boylston st	"	200 "	Dec. 4, 1906

* Promoted to present position on date given. Previously in the department.
† And subsistence.

Health Department — Concluded.

Name.	Residence.	Designation.	Compensation.	Date of Election or Appointment.
		Medical Inspectors of Schools. — Concluded.		
Ralph M. Cole, M.D.	456 Broadway	Medical Inspector	$200 yr.	Nov. 1, 1894
John M. Connolly, M.D.	183 Harvard st	"	200 "	Jan. 1, 1903
John H. Costello, M.D	31 Savin Hill ave	"	200 "	Dec. 4, 1906
William P. Coues, M.D.	261 Beacon st	"	200 "	Sept. 28, 1906
Michael J. Cronin, M.D.	5 Elm Hill ave	"	200 "	" 3, 1901
Simon F. Curran, M.D.	102 Norfolk st	"	200 "	Dec. 10, 1906
James T. Cutler, M.D.	20 Crawford st	"	200 "	Nov. 27, 1894
John G. Dearborn, M.D.	2 Wood st	"	200 "	Oct. 1, 1899
Edward J. Denning, M.D.	216 W. Broadway	"	200 "	Dec. 4, 1906
John J. Dowling, M.D.	652 Massachusetts ave	"	200 "	" 4, 1906
David G. Eldridge, M.D.	15 Monadnock st	"	200 "	Nov. 20, 1894
Henry M. Emmons, M.D.	428 Centre st	"	200 "	Oct. 31, 1902
William H. Ensworth, M.D.	40 Princeton st	"	200 "	Nov. 1, 1894
Theodore C. Erb, M.D.	159 St. Botolph st	"	200 "	Feb. 25, 1898
Arthur W. Fairbanks, M.D.	591 Beacon st	"	200 "	Sept. 23, 1900
Walter T. Fuller, M.D.	36 Harvard st	"	200 "	Dec. 4, 1906
James T. Gallagher, M.D.	172 Bunker Hill st	"	200 "	" 4, 1906
Francis J. Giblin, M.D.	33 Adams st	"	200 "	" 4, 1906
William H. Grainger, M.D.	408 Meridian st	"	200 "	Nov. 1, 1894
Benjamin A. Graves, M.D.	178 Bowdoin st	"	200 "	Dec. 10, 1906
William H. Greene, M.D.	322 Warren st	"	200 "	" 4, 1906
James L. Greene, M.D.	1107 Washington st	"	200 "	Nov. 1, 1894
Henry Harrison, M.D.	153 Huntington ave	"	200 "	Dec. 4, 1906
David P. Hayes, M.D.	157 Dorchester st	"	200 "	" 4, 1906
John A. Hickey, M.D.	144 Saratoga st	"	200 "	" 4, 1906
William W. Howell, M.D.	1923 Centre st	"	200 "	Sept. 13, 1906
Franklin C. Jillson, M.D.	11 Hastings st	"	200 "	Nov. 1, 1894
Herbert J. Keenan, M.D.	254 Broadway	"	200 "	Dec. 4, 1906
J. H. H. Kelley, M.D.	7 Dracut st	"	200 "	" 4, 1906
William D. Kelly, M.D.	57 Hancock st	"	200 "	" 28, 1904
John S. H. Leard, M.D.	392 Arborway	"	200 "	Jan. 13, 1897
Harry Linenthal, M.D.	321 Blue Hill ave	"	200 "	Dec. 4, 1906
Joseph B. Lyons, M.D.	1 Dexter row	"	200 "	" 4, 1906
Francis Magurn, M.D.	112 Main st	"	200 "	Nov. 24, 1899
Horace E. Marion, M.D.	5 Sparhawk st	"	200 "	" 1, 1894
A. A. McCauley, M.D.	3 Mapleton st	"	200 "	Dec. 4, 1906
Sylvester F. McKeen, M.D.	556 Cambridge st	"	200 "	Nov. 30, 1906
William J. McNally, M.D.	31 Monument sq	"	200 "	" 1, 1894
Robert M. Merrick, M.D.	15 Adams st	"	200 "	July 10, 1896
John H. Moore, M.D.	419 Boylston st	"	200 "	Dec. 4, 1906
George P. Morris, M.D.	702 Broadway	"	200 "	Nov. 1, 1894
Timothy J. Murphy, M.D.	372 Dudley st	"	200 "	" 1, 1894
John F. O'Brien, M.D.	401 Bunker Hill st	"	200 "	" 1, 1894
Joseph J. O'Brien, M.D.	2209 Dorchester ave	"	200 "	Dec. 4, 1906
Walter J. L. O'Brien, M.D.	14½ Hyde Park ave	"	200 "	" 4, 1906
Edward F. O'Shea, M.D.	5 Chelsea st	"	200 "	Nov. 1, 1894
Walter H. Parker, M.D.	1773 Dorchester ave	"	200 "	Jan. 8, 1902
Henry J. Perry, M.D.	636 Beacon st	"	200 "	Sept. 25, 1901
James C. D. Pigeon, M.D.	27 Elm Hill ave	"	200 "	Nov. 1, 1894
Henry L. Plummer, M.D.	728 Saratoga st	"	200 "	" 1, 1894
James A. Reilly, M.D.	1479 Dorchester ave	"	200 "	Dec. 4, 1906
Frederick W. Rice, M.D.	16 Elko st	"	200 "	" 4, 1906
Henry S. Rowen, M.D.	30 Bennett st	"	200 "	June 1, 1895
William J. Sheehan, M.D.	197 W. Broadway	"	200 "	Dec. 4, 1906
John H. Sherman, M.D.	534 Broadway	"	200 "	Aug. 17, 1895
Frank W. Sleeper, M.D.	748 Dudley st	"	200 "	Dec. 4, 1906
C. Morton Smith, M.D.	437 Marlboro st	"	200 "	Sept. 12, 1896
Marsena P. Smithwick, M.D.	2 Arlington st	"	200 "	April 4, 1902
Frederick W. Stuart, M.D.	550 Broadway	"	200 "	Nov. 12, 1894
John T. Sullivan, M.D.	139 Beacon st	"	200 "	Dec. 4, 1906
William F. Temple, M.D.	240 Huntington ave	"	200 "	Nov. 1, 1894
Henry F. R. Watts, M.D.	6 Monadnock st	"	200 "	April 10, 1899
Francis J. Weller, M.D.	580 Broadway	"	200 "	Feb. 1, 1900
Chris. E. Williams, M.D.	31 Centre st	"	200 "	Dec. 10, 1906

Hospital Department.

Abraham Shuman	90 Commonwealth ave	President	None	May 1, 1885
Conrad J. Rueter	8 Parley Vale st	Trustee	"	Jan. 30, 1896
Francis J. Keany, M.D.	73 Marlboro st	"	"	May 1, 1897
Edmund D. Codman	141 Beacon st	"	"	" 28, 1903
Timothy J. Reardon, M.D.	76 Commonwealth ave	"	"	Nov. 28, 1905

Hospital Department. — Continued.

Name.	Residence.	Designation.	Compensation.	Date of Election or Appointment.
George H. M. Rowe, M.D.	Hospital	Superintendent	$5,000 yr	June 1, 1879
Frank H. Holt, M.D.	"	Assistant Superintendent	2,500 "	Jan. 1, 1901*
Appleton W. Smith, M.D.	"	Executive Assistant	1,400 "	Oct. 20, 1901*
Thomas N. Stone, M.D.	"	"	1,000 "	Jan. 25, 1906*
Norman M. McLeod, M.D.	"	"	900 "	April 22, 1907*
Albert Ehrenfried, M.D.	"	House Surgeon	None	July 3, 1905
Roy H. Gilpatrick, M.D.	"	"	"	" 3, 1905
Frank H. Lahey, M.D.	"	"	"	" 3, 1905
William H. Regan, M.D.	"	Ophth. and Aural Ho. Surg.	"	June 1, 1906
Thomas Ordway, M.D.	"	House Physician	"	Nov. 6, 1905
Malcolm Seymour, M.D.	"	"	"	July 3, 1905
Charles L. Moran, M.D.	"	"	"	" 3, 1905
Clyde R. Rorabaugh, M.D.	"	Gyn. House Physician	"	" 3, 1905
Oliver R. Mabee, M.D.	"	Path. House Officer	"	Aug. 21, 1906
Edwin P. Seaver, Jr., M.D.	"	Senior Interne	"	Nov. 6, 1905
Hilbert F. Day, M.D.	"	"	"	" 6, 1905
John H. O'Shea, M.D.	"	"	"	" 6, 1905
Joseph R. Wiseman, M.D.	"	"	"	July 2, 1906
Harold W. Dana, M.D.	"	"	"	March 5, 1906
Cushman Day, M.D.	"	"	"	" 5, 1906
Oliver G. Tinkham, M.D.	"	Gyn. Senior Interne	"	Jan. 1, 1906
Arthur B. Emmons, M.D.	"	Pathological Interne	"	Dec. 1, 1906
Daniel F. Maguire, M.D.	"	Junior Interne	"	July 2, 1906
George F. Keenan, M.D.	"	"	"	" 2, 1906
Gordon N. Morrill, M.D.	"	"	"	" 2, 1906
Ralph A. Hatch, M.D.	"	"	"	Aug. 20, 1906
Robert J. Kissock, M.D.	"	"	"	Dec. 27, 1906
Solon W. Peters, M.D.	"	"	"	July 2, 1906
Clifton W. Harrington, M.D.	"	Gyn. Junior Interne	"	" 12, 1906
Jeremiah J. Corbett, M.D.	433 Shawmut ave.	Ophth. and Aural Externe	"	Nov. 8, 1906
Archibald McK. Fraser	East Weymouth	Surgical Dresser	"	April 1, 1907
Harold G. Giddings	137 Newbury st.	"	"	" 1, 1907
Roy A. Sadler	Technology Chambers	"	"	" 1, 1907
George R. Callender	94 Worcester st.	Gynæcological Dresser	"	" 1, 1907
Frank B. Mallory, M.D.	Harvard Medical School	Asst. Visiting Pathologist	$1,600 yr	May 7, 1897
Herman M. Adler, M.D.	Hemenway Chambers	Asst. in Clinical Pathology	500 "	Jan. 29, 1907
Harold E. Robertson, M.D.	426 Newbury st.	First Asst. in Pathology	1,000 "	June 1, 1906
Lawrence J. Rhea, M.D.	426 Newbury st.	Second Asst. in Pathology	500 "	Jan. 1, 1907
Hiram McKay	Hospital	Steward	1,400 "	Feb. 6, 1880
Howard G. Sawyer	27 Worcester sq.	Out-Patient Supervisor	720 "	Jan. 3, 1895
Peter J. McDonald	Hospital	Supervisor	720 "	March 19, 1899*
Cyrus N. Richardson	"	"	720 "	Nov. 27, 1906*
H. Murray Malcolm	"	"	600 "	June 7, 1902*
Mark N. Jackson	"	Executive Supervisor	360 "	Sept. 16, 1902*
Albert R. Hulbert	"	Centre Orderly	300 "	Nov. 11, 1904
Edward Leonard	"	"	270 "	May 14, 1906
Ernest S. Holland	"	"	270 "	Oct. 17, 1906
Merrill Woodward	"	"	240 "	Nov. 7, 1806
Herbert J. Emerson	"	Out-Patient Orderly	420 "	Jan. 15, 1906*
Hugh B. Rathbone	"	"	420 "	Oct. 7, 1905
Charles L. Kramer	"	"	300 "	Aug. 25, 1906
Edwin R. Whittier	"	"	300 "	March 16, 1907
George E. Chapman	"	Orderly	480 "	Oct. 17, 1905
Harry I. Levy	"	"	480 "	Nov. 3, 1904*
Harry W. Slater	"	"	480 "	Jan. 5, 1905*
Theodore Barry	"	"	420 "	Nov. 15, 1905
Alfred P. Chronquest	"	"	420 "	July 4, 1906*
Ernest E. Gibbs	"	"	420 "	Jan. 2, 1906*
Carlos Grill	"	"	420 "	Dec. 14, 1905*
Arthur E. Leigh	"	"	420 "	April 14, 1905
Walter E. Leighton	"	"	420 "	March 13, 1905*
John P. Matthews	"	"	420 "	Aug. 6, 1905
John J. O'Connell	"	"	420 "	Dec. 4, 1905
Edward S. Trainor	"	"	420 "	Oct. 24, 1905
Carleton G. Turner	"	"	420 "	July 4, 1905
Earl G. Berry	"	"	360 "	Sept. 1, 1906
John S. H. Bruch	"	"	360 "	Aug. 1, 1906
Charles Coffey	"	"	360 "	Oct. 3, 1906
Edward R. Gallagher	"	"	360 "	July 27, 1906
Carl W. Hinckley	"	"	360 "	Oct. 1, 1906
Edward Jones	"	"	360 "	Aug. 12, 1906
Joseph M. Mansir	"	"	360 "	Oct. 6, 1906
John S. Monk	"	"	360 "	" 1, 1906

*Promoted to present position on date given. Previously in the department.

Hospital Department. — Continued.

Name.	Residence.	Designation.	Compensation.	Date of Election or Appointment.
John J. Sheridan	Hospital	Orderly	$360 yr	Aug. 16, 1906
William J. Wholey	"	"	360 "	July 9, 1906
Ernest C. Atkins	"	"	300 "	April 25, 1907
Frank Burdick	"	"	300 "	Jan. 18, 1907
Lewis A. Clark	"	"	300 "	Feb. 26, 1907
Edmund Cussen	"	"	300 "	" 24, 1907
John Davis	"	"	300 "	March 22, 1907
John J. DeFreitas	"	"	300 "	" 27, 1907
Michael Donahue	"	"	300 "	" 13, 1907
Everett E. Dowling	"	"	300 "	Nov. 29, 1906
Kenneth A. Ferguson	"	"	300 "	Dec. 12, 1906
Edward J. Gibbons	"	"	300 "	Feb. 4, 1907
Hedley V. Golding	"	"	300 "	April 10, 1907*
Robert Harrison	"	"	300 "	March 25, 1907
Charles A. Herson	"	"	300 "	April 25, 1907*
George J. Keegan	"	"	300 "	" 24, 1907
Henry J. Kelley	"	"	300 "	Dec. 12, 1906
Frank T. Kullberg	"	"	300 "	April 24, 1907
Joseph Kupferberg	"	"	300 "	Jan. 1, 1907
Thomas F. Lee	"	"	300 "	April 5, 1907
John B. McCarthy	"	"	300 "	March 14, 1907
George Porter	"	"	300 "	" 30, 1907
Harry Rogers	"	"	300 "	April 29, 1907
O. Francis Smith	"	"	300 "	March 7, 1907
Carl H. K. Tucker	"	"	300 "	" 25, 1907
John J. Twansley	"	"	300 "	" 25, 1907
Michael J. Walsh	"	"	300 "	April 30, 1907
Lucy L. Drown	"	Matron	1,250 "	Dec. 6, 1881
Frances E. Morley	"	1st. Asst. Sup'r. Nurses	720 "	May 7, 1903
Charlotte A. Brown	"	Instructor of Nurses	600 "	Dec. 21, 1905
Anna E. E. Rothrock	"	2nd Asst. Sup'r. Nurses	600 "	Feb. 27, 1903
Helen B. Mackay	"	Night Supervisor Nurses	540 "	Jan. 18, 1903
Abbie A. Bliss	"	Assistant Matron	480 "	Dec. 16, 1901*
Mary H. Catton	"	Head Nurse	540 "	Nov. 1, 1905*
Gertrude V. Quinn	"	"	540 "	Feb. 19, 1901*
Annie L. Ray	"	"	540 "	Oct. 29, 1901*
Della M. Currier	"	"	480 "	Nov. 1, 1904*
Mary G. Bubser	"	"	420 "	July 1, 1906*
Blanche I. Crawshaw	"	"	420 "	Dec. 8, 1906*
Hannah Crosby	"	"	420 "	Oct. 21, 1903*
Catherine I. Cunningham	"	"	420 "	Feb. 10, 1907*
Agnes E. Ellam	"	"	420 "	April 19, 1905*
Agnes C. Ford	"	"	420 "	Nov. 25, 1904
Lucy M. Hale	"	"	420 "	May 18, 1904
Josephine L. Higgins	"	"	420 "	Jan. 30, 1904
Annie M. Hossack	"	"	420 "	March 11, 1905
Elizabeth A. Lyons	"	"	420 "	June 28, 1905*
Anna MacKenzie	"	"	420 "	April 1, 1905
Margaret F. McLeod	"	"	420 "	May 18, 1904
Sophia A. C. Meyers	"	"	420 "	Nov. 5, 1904
Rose F. Moran	"	"	420 "	Aug. 1, 1906*
Effie M. Palmer	"	"	420 "	May 20, 1903
Elsie Powers	"	"	420 "	Sept. 26, 1904
Annie L. Rand	"	"	420 "	March 30, 1904
Mattie J. Shaw	"	"	420 "	Sept. 17, 1904
Margaret T. Sullivan	"	"	420 "	Nov. 3, 1904*
Frances L. Talbot	"	"	420 "	Dec. 31, 1904
Anne M. Thrasher	"	"	420 "	Oct. 20, 1904
Katherine J. Ulmer	"	"	420 "	March 1, 1905
Adelaide M. Bailey	"	Nurse	120 "	June 4, 1905
Laura H. Barbrick	"	"	120 "	May 22, 1905
Ruby E. Barr	"	"	120 "	March 16, 1905
Annie M. Bustard	"	"	120 "	May 27, 1905
Estelle M. Callahan	"	"	120 "	June 15, 1905
Annie A. Carney	"	"	120 "	July 19, 1905
Emma G. Cunningham	"	"	120 "	April 26, 1905
Bessie S. Davison	"	"	120 "	" 6, 1905
Minnie L. Flanders	"	"	120 "	" 29, 1905
Edith A. Grau	"	"	120 "	July 15, 1905
Fannie M. Howe	"	"	120 "	May 15, 1905
Mabel A. Hunter	"	"	120 "	" 31, 1905
Augusta E. Johnson	"	"	120 "	June 22, 1905
Mary E. Kelley	"	"	120 "	May 10, 1906*

* Promoted to present position on date given. Previously in the department.

Hospital Department. — Continued.

Name.	Residence.	Designation.	Compensation.	Date of Election or Appointment.
Christy A. Laurie	Hospital	Nurse	$120 yr.	May 1, 1905*
M. Alice McMahon	"	"	120 "	March 28, 1905*
Myrtle E. Miller	"	"	120 "	June 21, 1905
Lulu I. Newton	"	"	120 "	Jan. 31, 1907*
Jennie E. Poole	"	"	120 "	April 29, 1905
Lily Reid	"	"	120 "	May 14, 1905
Lila E. Stebbins	"	"	120 "	July 1, 1905*
Annie L. Ferguson	"	"	100 "	March 15, 1906
Ina M. Blair	"	"	50 "	July 2, 1906
Annie S. Borden	"	"	50 "	April 2, 1906
Rose B. Brewer	"	"	50 "	Oct. 2, 1906
Hattie M. Chapman	"	"	50 "	July 6, 1906
Helen G. Churchill	"	"	50 "	Oct. 2, 1906
Margaret M. Coleman	"	"	50 "	" 2, 1906
Mabel T. Cooper	"	"	50 "	Jan. 1, 1907
Bertha V. Conners	"	"	50 "	Oct. 8, 1906
Louise Cusick	"	"	50 "	Jan. 1, 1907
Harriet B. Delamere	"	"	50 "	" 1, 1907
Mary L. Dougherty	"	"	50 "	July 2, 1906
Clara Eldridge	"	"	50 "	April 16, 1906
May R. Fennelly	"	"	50 "	" 16, 1906
C. Ethel Flawn	"	"	50 "	Jan. 1, 1907
Mary A. Flint	"	"	50 "	" 1, 1907
Minnie Fraser	"	"	50 "	July 2, 1906
Laura M. L. Frazee	"	"	50 "	Jan. 1, 1907
Mary L. Gerrin	"	"	50 "	" 1, 1907
Martha E. Gilpatrick	"	"	50 "	" 1, 1907
Marion Grant	"	"	50 "	" 1, 1907
Martha A. Haggerty	"	"	50 "	July 2, 1906
Margaret M. Hughes	"	"	50 "	Aug. 2, 1906
Mary G. Hughes	"	"	50 "	Oct. 2, 1906
Bessie E. Logan	"	"	50 "	" 2, 1906
Rheta C. Macdonald	"	"	50 "	" 2, 1906
M. Jennie McDonald	"	"	50 "	Jan. 1, 1907
Bertha Mills	"	"	50 "	April 2, 1906
Isabel M. Nash	"	"	50 "	Oct. 2, 1906
Alberta F. Page	"	"	50 "	July 2, 1906
Maude M. Russell	"	"	50 "	" 2, 1906
Belinda Scanlan	"	"	50 "	Oct. 2, 1906
Mary T. Simmons	"	"	50 "	" 2, 1906
Elsie F. Smith	"	"	50 "	" 2, 1906
Frances E. Smith	"	"	50 "	June 14, 1906
Rilla A. Thorne	"	"	50 "	Oct. 2, 1906
Carolyn S. True	"	"	50 "	April 2, 1906
Hattie B. Webber	"	"	50 "	" 2, 1906
E. Maude White	"	"	50 "	Jan. 1, 1907
Ada B. Bethel	"	Probationer	50 "	" 1, 1907
Emily L. Brennan	"	"	50 "	" 4, 1907
M. Irene Cameron	"	"	50 "	" 1, 1907
Agnes M. McGill	"	"	50 "	" 1, 1907
Arie E. Crosman	"	"	None	March 4, 1907
Edith C. Dalzell	"	"	"	" 4, 1907
Etta M. Dwyer	"	"	"	" 4, 1907
Lizzie Harvey	"	Head Laundress	$900 yr.	Sept. 5, 1898
A. Wm. Peterson	20 Halleck st.	Laundryman	540 "	July 5, 1895*
Fred Youngquist	8 Flagg st.	"	420 "	" 28, 1906
Albert H. Creighton	Hospital	"	360 "	" 27, 1905
Stephen B. Rogers	"	"	360 "	Feb. 8, 1905
Adam Miller	"	"	300 "	Nov. 26, 1906
Ella M. Ballentyne	"	Laundress	360 "	June 22, 1903*
Anna Ballentyne	"	"	240 "	April 3, 1905*
Annie McDonough	"	"	240 "	Nov. 4, 1904*
Mary Tighe	"	"	240 "	Jan. 28, 1907*
Mollie Bevan	"	"	216 "	Sept. 11, 1905
Ellen Bonner	"	"	216 "	Nov. 27, 1905
Cassie Gallagher	"	"	216 "	March 21, 1904*
Anna McKenna	"	"	216 "	May 19, 1905*
Mary O'Mara	"	"	216 "	" 18, 1904
Katie Radley	"	"	216 "	Aug. 4, 1905
Winifred R. Vincent	"	"	216 "	Sept. 18, 1906
Katie Burke	"	"	192 "	" 14, 1903
Linda Burke	"	"	192 "	" 13, 1906
Nora Burke	"	"	192 "	April 26, 1904

* Promoted to present position on date given. Previously in the department.

Hospital Department. — Continued.

Name.	Residence.	Designation.	Compensation.	Date of Election or Appointment.
Mary Doherty	Hospital	Laundress	$192 yr.	June 29, 1906
Lizzie Hart	"	"	192 "	Nov. 3, 1905
Theresa Keefe	"	"	192 "	May 25, 1906*
Mary Mahoney	"	"	192 "	Sept. 6, 1905
Carrie Sampson	"	"	192 "	" 13, 1906
Lillie Sheridan	"	"	192 "	July 21, 1906
Clotilda Dwyer	"	"	180 "	Dec. 11, 1906
Fannie Barry	"	"	168 "	April 16, 1907
Annie Darcey	"	"	168 "	" 1, 1907
Mary Harding	"	"	168 "	" 12, 1907
Nora Murphy	"	"	168 "	" 19, 1907
Anna Cowper	"	Assistant Seamstress	216 "	May 11, 1906
Gertrude Cooke	27 Kerwin st., Dor	Mender	5.00 wk	Jan. 21, 1904
S. Helena Batson	Hospital	Assistant Housekeeper	360 yr	May 18, 1905
Laura H. Willcutt	"	"	360 "	July 17, 1905
I. Charlotte Kayes	"	"	300 "	June 1, 1906
Delia Bauer	7 Willford ct	Scrubber	5.00 wk	April 20, 1907
Annie Bradley	74 Norfolk ave., Rox	"	5.00 "	" 25, 1907*
Mary Breen	29 Hamburg st	"	5.00 "	" 29, 1907*
Mary Courtney	8 McLellan st	"	5.00 "	Nov. 2, 1900*
Grace Cunningham	42 E. Brookline st	"	5.00 "	Sept. 18, 1899*
Rose Dolan	83 Norfolk ave	"	5.00 "	April 22, 1907
Margaret Dooling	87 Eustis st., Rox	"	5.00 "	Aug. 27, 1903
Mary Dowling	1 McLellan st	"	5.00 "	Nov. 24, 1900*
Mary Eaton	81 Hunneman st	"	5.00 "	Feb. 27, 1907
Margaret Fitzgerald	11 Camden pl	"	5.00 "	May 10, 1904*
Kate Folkel	112 E. Canton st	"	5.00 "	Aug. 2, 1906
Catherine Gallagher	1 Worcester pl	"	5.00 "	July 10, 1905
Mary Griffin	601 Harrison ave	"	5.00 "	June 29, 1904
Kate Hennessey	6 Hamburg st	"	5.00 "	Sept. 26, 1892
Ellen Logan	12 Island st	"	5.00 "	May 22, 1902
Margaret Lynch	74 E. Newton st	"	5.00 "	Sept. 5, 1906
Abbie Marden	1841 Washington st	"	5.00 "	April 14, 1903
Margaret Martin	21 Springfield st	"	5.00 "	March 4, 1907*
Elizabeth Mason	24 Village st	"	5.00 "	Oct. 6, 1904
Mary Mulligan	8 Willford ct	"	5.00 "	Dec. 22, 1904
Ellen O'Brien	165 Shawmut ave	"	5.00 "	Feb. 1, 1902*
May O'Brien	31 E. Springfield st	"	5.00 "	Nov. 20, 1905*
Kate Raphlin	27 Fellows st	"	5.00 "	April 12, 1904
Agnes Reynolds	36 Hampden st	"	5.00 "	Jan. 11, 1907
Rebecca Rines	628 Shawmut ave	"	5.00 "	June 4, 1902
Mary Ring	42 Northampton st	"	5.00 "	Jan. 12, 1903*
Julia Smith	452 Shawmut ave	"	5.00 "	April 12, 1905
Sarah Sullivan	93 E. Brookline st	"	5.00 "	Feb. 12, 1901*
Julia Taylor	51 E. Dedham st	"	5.00 "	May 25, 1904
Margaret Todd	88 Lenox st	"	5.00 "	Sept. 13, 1906*
Mary E. Walsh	36 Hampden st	"	5.00 "	" 10, 1897
Sarah Welsh	599 Harrison ave	"	5.00 "	June 6, 1905
Minnie Walsh	11 Camden pl	Wardmaid	192 yr	March 8, 1907
Margaret Adams	Hospital	"	144 "	April 24, 1907
Ada Boyce	"	"	144 "	March 15, 1907
Katherine Charleton	"	"	144 "	" 6, 1907
Cora Corbett	"	"	144 "	July 11, 1906*
Mary Doherty	"	"	144 "	April 5, 1907
Mary Donegan	"	"	144 "	May 10, 1904*
Mary Egan	"	"	144 "	" 15, 1897
Agnes Freeland	"	"	144 "	March 6, 1907*
Annie Hilliard	"	"	144 "	May 9, 1906
Mary Kennedy	"	"	144 "	April 26, 1907
Margaret Kerrigan	"	"	144 "	May 6, 1903
Rose McLaughlin	"	"	144 "	April 7, 1902
Katie Mahoney	"	"	144 "	June 13, 1905*
Katie O'Brien	"	"	144 "	Jan. 2, 1902*
Annie Peckingham	"	"	144 "	Nov. 28, 1906
Julia Tobin	"	"	144 "	Jan. 24, 1907
Lizzie V. Trainor	"	"	144 "	April 28, 1907
Nellie Stewart	"	Chambermaid	192 "	Jan. 6, 1901*
Mary Collins	"	"	180 "	Dec. 20, 1906*
Kate Cowper	"	"	180 "	April 7, 1905
Minnie Devine	"	"	180 "	Jan. 16, 1906*
Annie Dowling	"	"	180 "	March 3, 1904*
Annie Gallivan	"	"	180 "	June 8, 1905
Bridget Hagan	"	"	180 "	March 21, 1901

* Promoted to present position on date given. Previously in the department.

Hospital Department. — Continued.

Name.	Residence.	Designation.	Compensation.	Date of Election or Appointment.
Ellen Lyons	Hospital	Chambermaid	$180 yr.	July 24, 1897
Sarah O'Connell	"	"	180 "	April 23, 1903
Sarah Peoples	"	"	180 "	" 10, 1905
Gertrude Fosberg	"	Table Girl (Superintendent)	5.00 wk.	Nov. 6, 1906
Jennie E. Stewart	"	"	204 yr.	Oct. 7, 1903
Annie Early	"	"	192 "	" 5, 1900*
Martha Iverson	"	"	192 "	Jan. 7, 1907
Katie McDonough	"	"	192 "	Sept. 7, 1905
Nora O'Brien	"	"	192 "	March 7, 1903*
Mary Kelley	"	Assistant Table Girl	168 "	Jan. 12, 1904*
Minnie Peoples	"	" "	168 "	Feb. 14, 1907*
Delia Rafferty	"	" "	168 "	Oct. 25, 1906
Maria A. Speirs	"	" "	168 "	" 8, 1906
Lizzie Sweeney	"	" "	168 "	July 19, 1905
Annie Farrell	"	Pantry Girl	168 "	April 12, 1907
J. Waldo Lussier	41 Worcester sq.	Microtomist	360 "	Oct. 15, 1906*
Charles E. Bassett	24 Worcester st.	Pathological Lab. Diener	360 "	Sept. 1, 1906*
Charles Wesleygammon	31 Westminster st.	Dispensary Diener	6.00 wk.	April 29, 1907
Clarence C. Gove	976 Harrison ave.	Porter	360 yr.	Oct. 8, 1906
John O'Meara	58 E. Newton st.	"	360 "	Dec. 6, 1906
Michael F. O'Neil	278 Bowen st., S. B.	" (Vose House)	360 "	July 26, 1905
John Robinson	198 Shawmut ave.	"	360 "	Nov. 13, 1906*
George Welby	1 S. Cedar st.	"	360 "	Feb. 25, 1907*
Frank Ogle	Hospital	Head Porter	300 "	Jan. 27, 1899
John Ogg Wight	"	Lodge Gateman	240 "	Nov. 17, 1906
Leon E. Williams	"	Porter Back Gate	300 "	Feb. 28, 1907*
George J. McDonald	"	Bundle Boy	240 "	June 6, 1905
John R. Clendenning	44 Worcester st.	Window Porter	300 "	Feb. 9, 1907
Joseph O'Brien	703 Massachusetts ave.	"	300 "	Nov. 6, 1906*
Edward Talon	52 Northampton st.	"	300 "	April 22, 1907
M. Ella Todd	6 Cross st., Chsn.	Accountant	840 "	May 25, 1891*
Inez E. Trafton	34 Torrey st.	Secretary	16.00 wk.	Aug. 19, 1889
Grace M. Lane	38 Mead st., Chsn	Head Bookkeeper	15.00 "	July 9, 1900
Ella L. Green	639 Saratoga st.	Copyist	14.00 "	Aug. 8, 1900
Katharine A. McNulty	30 Pearl st., Chsn	Typewriter	12.00 "	June 20, 1900*
Helena A. Power	12 Eldora st., Rox.	Copyist	12.00 "	Feb. 21, 1903
Agnes G. Wright	6 Mascoma st., Rox.	"	12.00 "	Sept. 6, 1904*
Joanna E. Sweeney	34 Delle ave., Rox.	"	11.00 "	Feb. 9, 1903
Helen C. Bridge	68 Fowler st., Dor.	"	10.00 "	Oct. 29, 1906
Leonie M. Corcoran	39 Delle ave., Rox.	Pathological Stenographer	10.00 "	March 25, 1907
Elizabeth Hinckley	356 Bunker Hill st., Chsn	Copyist	10.00 "	Sept. 5, 1906
Emma McLaughlin	29 Medford st., Chsn.	Telephone Operator	10.00 "	Nov. 2, 1903*
Katherine E. Power	415 W. Fourth st.	"	10.00 "	April 23, 1907
James S. Groff	95 St. Botolph st.	"	8.00 "	July 1, 1906*
Edwin E. Lombard	77 Rockland st., Rox.	Head Cook	840 yr.	Aug. 31, 1895*
William McPherson	Hospital	Assistant Cook	600 "	May 21, 1891
Roy E. Smith	"	Cook's Assistant	480 "	Nov. 11, 1902
Henry James	"	Butcher	420 "	Dec. 14, 1906
Frank R. Jameson	"	Cook's Assistant	420 "	July 19, 1905
John Pohulis	"	"	420 "	April 27, 1905
Henry Pierce	"	"	360 "	" 10, 1907*
George M. Clouston	"	Kitchen Man	300 "	May 22, 1906
Rollie Bell	"	"	240 "	Dec. 28, 1906
Lizzie Brown	"	Vegetable Cook	204 "	Oct. 5, 1887
Delia McGannon	"	"	204 "	March 4, 1885
Catherine Leary	"	Kitchen Woman	192 "	July 13, 1903
Annie Creamer	"	"	180 "	June 18, 1906
Margaret Creeden	"	"	180 "	April 30, 1906
Mary E. Horgan	"	Diet Cook	192 "	Nov. 20, 1900*
William Respass	44 Sawyer st.	Kitchen Cleaner	6.00 wk.	May 12, 1903
Nellie Shanahan	Hospital	Cook, Vose House	360 yr.	March 4, 1899
Lizzie Shanahan	"	Assistant Cook, Vose House	300 "	May 29, 1901
Annie McGovern	"	Kitchen Woman, Vose House	168 "	June 8, 1902*
James S. Gill	11 Marble st., Rox.	Baker	840 "	Jan. 16, 1889
Carl H. F. Lillie	Hospital	Baker's Assistant	360 "	April 25, 1906
James C. Young	"	"	300 "	" 12, 1907
Catherine Harrington	"	"	180 "	Aug. 22, 1906
John Ferrin	"	Apothecary	900 "	Sept. 25, 1906
J. Arthur McCoy	"	Apothecary's Assistant	600 "	Aug. 1, 1903
George Wilkinson	"	"	300 "	March 4, 1907
Ernest E. Fewkes	Newton Highlands	Photographer	25.00 wk.	June 20, 1898
John J. Burrows	214 Princeton st., E. B.	Photographer's Assistant	10.00 "	April 8, 1907
Jeremiah C. Long	Hospital	Engineer	1,800 yr.	Dec. 27, 1900

* Promoted to present position on date given. Previously in the department.

Hospital Department. — Continued.

Name.	Residence.	Designation.	Compensation.	Date of Election or Appointment.
Warren F. Trott	9 Ceylon st.	First Assistant Engineer	$25.00 wk	April 29, 1907
Benjamin Sandiford	24 Beach st., Dor.	Assistant Engineer	18.00 "	Dec. 15, 1906
Arthur Swanson	80 W. Newton st.	"	18.00 "	April 15, 1907
William E. Thompson	56 Ceylon st., Dor.	Laundry Engineer	18.00 "	Oct. 17, 1890
Richard A. Bawdick	912 Harrison ave	Electrical Engineer	21.00 "	March 14, 1905
William T. Slater	55 E. Newton st.	Asst. Electrical Engineer	21.00 "	Aug. 26, 1905
John McHale	2493 Washington st.	Head Fireman	18.00 "	April 9, 1895
John J. Devine	56 Washington st., Chsn.	Fireman	17.00 "	Aug. 8, 1899
Felix J. Hagan	29 Decatur st., E. B.	"	17.00 "	Sept. 30, 1905
Michael Kelley	190 Eustis st., Rox.	"	17.00 "	April 13, 1902
John Norton	70 Norfolk ave., Rox.	"	17.00 "	Nov. 3, 1905
Patrick A. Curran	8 Mulvey ave	"	15.00 "	April 10, 1907*
John Long	53 Rutland st	Laborer	12.00 "	" 8, 1907
Archibald McLaughlin	108 Springfield st.	"	12.00 wk	Jan. 26, 1907
John Welch	106 Springfield st	"	12.00 "	Feb. 2, 1906
George E. Coburn	53 Rutland st.	"	10.00 "	May 21, 1906
Charles Skory	449 Massachusetts ave	Electrician	16.00 "	Oct. 5, 1904*
Nicholas Roche	Hospital	Electrician's Helper	300 yr.	Feb. 12, 1906
George Lucas	"	Plumber's Helper	180 "	" 7, 1907
Peter Walsh	"	Steamfitter's Helper	180 "	Dec. 31, 1906
Daniel Hurley	96 Hunneman st.	Houseman	480 "	" 6, 1906*
William J. Robbins	90 Burrell st., Rox.	Jobber	16.00 wk	Feb. 20, 1894
Thomas H. Clinton	Hospital	"	420 yr.	July 16, 1900
James Meehan	45 E. Springfield st.	"	420 "	" 26, 1895
John Wallace	1841 Washington st.	"	420 "	April 7, 1905
Michael Brown	1841 Washington st.	"	360 "	" 8, 1907
Henry Hastings	29 E. Concord st.	Storekeeper	480 "	May 18, 1893*
Lewis A. Pasco	Hospital	Janitor, Path. Laboratory	900 "	Aug. 17, 1885
William Robb	45 Stanwood st., Dor.	Gardener	900 "	March 1, 1895
David Burns	44 Worcester st.	Gardener's Assistant	420 "	April 3, 1907
George E. Alexander	51 Bloomfield st., Dor.	Carpenter	3.00 day	Nov. 12, 1883
Peter G. Askerlund	152 Walter st., Rox.	"	2.75 "	July 30, 1900*
Banford G. Leeman	123 Evans st., Dor.	"	2.75 "	April 17, 1906*
Frank A. Rutzen	Cambridge	"	2.75 "	May 7, 1906
William A. Woodworth	Somerville	"	2.75 "	July 12, 1906
William J. Bean	17 School st., Dor.	Painter	3.00 "	March 7, 1894*
Thomas Newsham	117 Western ave. Bri.	"	2.75 "	" 15, 1892
William C. Cunningham	102 Pembroke st.	"	2.75 "	Aug. 3, 1900*
William G. Whitney	14 Rutland sq	"	2.75 "	March 31, 1905
William H. Brown	54 Kendall st	Floor Polisher	1.00 "	June 18, 1902
Thomas Pope	25 Warwick st., Rox.	"	1.00 "	Oct. 2, 1906
Alexander O'Brien	Hospital	Stable Foreman	900 yr.	March 1, 1893
Martin Craven	"	Ambulance Man	540 "	Feb. 14, 1903
Eugene S. Cronin	"	"	540 "	March 17, 1905*
Michael Daly	"	"	540 "	May 12, 1903
Thomas Ferris	"	"	540 "	Oct. 12, 1906*
Clarence F. Holmes	"	"	540 "	Nov. 20, 1906
Robert J. McCarthy	"	"	480 "	April 24, 1907
Walter J. Camrell	15 Albany st.	Elevator Man	6.00 wk	Oct. 19, 1906
Christopher A. Cousens	10 Willow pk., Rox.	"	6.00 "	April 16, 1907
Christopher C. Davenport	1 E. Lenox st.	"	6.00 "	" 20, 1904
George A. Dickson	68 Compton st.	"	6.00 "	" 24, 1907
Nathaniel Lee	19 Dartmouth pl.	"	6.00 "	Sep 26, 1905
Ralph Roberts	45 Kendall st	"	6.00 "	July 7, 1903
Ernest E. Shelton	43 Northfield st.	"	6.00 "	April 3, 1905
Conrad Clark	33 W. Lenox st.	House Cleaner	1.00 day	Sept. 19, 1906
Jeremiah Edwards	19 Dartmouth st.	"	1.00 "	April 2, 1907
Elijah Hunter	32 Holyoke st.	"	1.00 "	Sept. 8, 1906*
Augustus Rayford	35 Church st.	"	1.00 "	July 23, 1906
Leopold Sauvens	372 Albion st	"	1.00 "	March 26, 1907

Burnham Building Fund.

John R. Crowell	30 Homes ave., Dor.	Gate Tender	$1.00 day	April 10, 1907

South Department.

John H. McCollom, M.D.	South Department	Resident Physician	$4,000 yr.	July 1, 1895
Edwin H. Place, M.D.	"	Asst. Resident Physician	900 "	Dec. 10, 1906
George P. Sanborn, M.D.	"	" "	900 "	Oct. 1, 1904
William J. Brown, M.D.	"	House Officer	None	April 22, 1907
John F. Cummings, M.D.	"	"	"	" 22, 1907

* Promoted to present position on date given. Previously in the department

Hospital Department. — Continued.

Name.	Residence.	Designation.	Compensation.	Date of Election or Appointment.
		South Department. — Continued.		
Channing Frothingham, Jr., M.D.	South Department	House Officer	None	March 18, 1907
William E. Hunt	"	"	"	Dec. 17, 1906
Gordon N. Morrill, M.D.	"	"	"	March 18, 1907
Roy A. Taylor, M.D.	"	"	"	" 18, 1907
Ursula C. Noyes	"	Day Supervisor Nurses	$600 yr.	" 7, 1904*
Frances S. Gage	"	Night " "	480 "	Aug. 1, 1906*
Lillian Reichert	"	Head Nurse	540 "	Jan. 28, 1901*
Jessie H. Bent	"	"	420 "	April 3, 1907*
Donna G. Burgar	"	"	420 "	" 25, 1905*
E. Marion Cowie	"	"	420 "	Nov. 25, 1906*
Lillian J. Harvey	"	"	420 "	Aug. 23, 1905*
Frances R. Roberts	"	"	420 "	April 16, 1907*
Emily G. Carroll	"	Nurse	120 "	Dec. 30, 1906*
Mary A. Corrigan	"	"	120 "	Feb. 4, 1907*
Jessie Davies	"	"	120 "	" 4, 1907*
Alice G. R. Douglas	"	"	120 "	" 4, 1907*
Harriet K. Douglas	"	"	120 "	Dec. 3, 1906*
Anna L. Gibson	"	"	120 "	" 30, 1906*
Mary E. Murphy	"	"	120 "	Nov. 4, 1906*
Catharine MacDonald	"	"	120 "	April 1, 1907*
Mary A. McNaughton	"	"	120 "	Dec. 3, 1906*
Edith M. Whittlesey	"	"	120 "	Jan. 13, 1907*
Bertha Brouse	"	"	100 "	March 22, 1907*
Margaret Condon	"	"	100 "	Dec. 3, 1906*
Eva E. Crockett	"	"	100 "	March 11, 1907*
Marion Farmer	"	"	100 "	Nov. 4, 1906*
Blanche Gillis	"	"	100 "	March 3, 1907*
Regina M. Griffin	"	"	100 "	Feb. 4, 1907*
Angelina Henrichon	"	"	100 "	Nov. 25, 1906*
H. Alma Johnston	"	"	100 "	March 11, 1907*
Euphemia Wallace	"	"	100 "	Dec. 3, 1906*
Mabel S. Welch	"	"	100 "	April 15, 1907*
Agatha P. McKenna	"	"	50 "	" 15, 1907*
Bertha Mills	"	"	50 "	March 16, 1907*
Annie Brown	"	Ward Attendant	5.00 wk.	April 26, 1906*
Jessie Falconer	"	"	5.00 "	March 13, 1907
Margaret Ford	"	"	5.00 "	Dec. 23, 1906
Annie Good	"	"	5.00 "	Jan. 19, 1907
Lena Johnson	"	"	5.00 "	May 11, 1904
Helen Wilson	"	"	5.00 "	" 17, 1906*
Annie Dean	"	Wardmaid	180 yr.	June 6, 1906*
Maria Doherty	"	"	180 "	April 18, 1907
Mary Fallon	"	"	180 "	March 13, 1906
Margaret Fenderson	"	"	180 "	Nov. 23, 1906
Carolyn E. Gray	"	Clerk	700 "	Aug. 19, 1895
Mary A. Lane	29 Dorr st., Rox.	Copyist	12.00 wk.	Sept. 13, 1895*
Ida V. DeHaven	South Department	Apothecary	600 yr.	Feb. 19, 1906
George St. Martin	"	Apothecary Assistant	300 "	March 4, 1907*
Mary L. Medding	Malden	Telephone Operator	9.00 wk.	Feb. 5, 1905*
Karl G. Morse	476 Columbus ave.	"	5.00 "	April 22, 1907
Thomas Sims	3 Russell pk., Dor.	Head Cook	900 yr.	Aug. 30, 1895*
Andrew Murray	South Department	Baker	600 "	Sept. 24, 1897*
Walter Patterson	"	Cook's Assistant	420 "	May 15, 1900
Phil Gould	"	Kitchen Man	300 "	April 3, 1907
Warner H. Nelson	"	"	300 "	" 15, 1907*
Hilda Anderson	"	Assistant Cook	216 "	May 23, 1904
Gerda Erickson	"	Kitchen Woman	192 "	Dec. 12, 1906
Nellie Morrissey	"	"	192 "	Sept. 8, 1905
Fred C. Way	"	Ward Supervisor	540 "	March 9, 1902*
Melvin Barnes	"	Orderly	420 "	Jan. 12, 1907*
Jenness O. Bugbee	"	"	420 "	Nov. 3, 1905
Fred A. Fountaine	"	"	420 "	Dec. 19, 1906*
Arthur W. Flathers	"	"	360 "	July 16, 1906*
Delphin Marchand	"	"	300 "	March 26, 1907
William H. Varney	"	Day Lodge Orderly	420 "	Nov. 24, 1896*
Joseph P. Flynn	"	Night Lodge Orderly	300 "	Dec. 14, 1905
Walter E. Davis	"	Centre Orderly	270 "	April 25, 1906
Edward E. Hall	"	"	240 "	" 30, 1907
Edward Kenney	"	"	240 "	Sept. 13, 1905
Albert Jorgensen	"	"	240 "	April 30, 1907
Thomas J. Kelly	87 Lawn st., Rox.	Fireman	17.00 wk.	" 5, 1907*

* Promoted to present position on date given. Previously in the department.

Hospital Department. — Continued.

Name.	Residence.	Designation.	Compensation.	Date of Election or Appointment.
		South Department. — Concluded.		
Michael Kerrigan	25 Ninth st., S. B	Fireman	$17.00 wk	April 26, 1907*
John M. Anderson	Hospital	Ambulance Man	540 yr	Feb. 14, 1906*
John J. Connorton	"	"	540 "	Nov. 20, 1906*
Michael S. Ryan	"	Stableman	540 "	April 26, 1906
Charles F. Field	4 Kittredge ter., Ros	Carpenter	2.75 day	Sept. 6, 1896*
Ernest Cochrane	South Department	Assistant Engineer	16.00 wk	Dec. 28, 1906
James Armour	"	Jobber	420 yr	" 5, 1906
Alexander Ramsay	593 Bennington st., E. B	Watchman	420 "	July 19, 1895*
Thomas Morrison	South Department	Porter	240 "	Nov. 23, 1906
Edward J. Mould	"	"	240 "	April 12, 1907
John J. Hazel	"	Window Porter	240 "	Feb. 26, 1907
Henry L. Johnson	"	"	240 "	April 27, 1907
John Daly	"	Laundry Man	540 "	July 17, 1905*
Margaret Sinclair	"	Head Laundress	420 "	" 27, 1898
William Coughlin	"	Assistant Laundry Man	240 "	May 9, 1906
Celia McGinness	"	Laundress	240 "	April 17, 1899
Rose Kelly	"	"	216 "	July 16, 1902
Annie Mooney	"	"	216 "	Oct. 11, 1901*
Sarah Taylor	"	"	216 "	Aug. 9, 1904
Mary Judge	"	"	192 "	Jan. 14, 1907
Annie McLaughlin	"	"	180 "	Sept. 5, 1906
Jane B. Ramsay	"	"	192 "	Oct. 14, 1904
Mary Rattray	"	"	192 "	July 22, 1904
Julia Sullivan	"	"	192 "	Sept. 20, 1905
Minnie C. Dunton	"	Seamstress	360 "	July 16, 1904*
Christian A. Thompson	"	Housekeeper	360 "	Sept. 5, 1896*
Julia E. Burke	"	Resident Physician's Chambermaid	192 "	Aug. 8, 1895
Eliza Delaney	"	Chambermaid	192 "	Sept. 28, 1896*
Kate Hurley	"	"	192 "	Nov. 25, 1903
Margaret McGinty	"	"	192 "	May 18, 1901*
Mary McLaughlin	"	"	192 "	June 26, 1905*
Kittie FitzGerald	"	Waitress	192 "	Feb. 24, 1907*
Mary Hodnett	"	"	192 "	April 13, 1907
Dorothy Henrikson	"	"	180 "	Jan. 14, 1907
Florence Norton	"	"	180 "	April 17, 1907
Sarah Boyle	"	Scrubber	192 "	Oct. 3, 1906*
Margaret Carten	"	"	192 "	Sept. 13, 1905
Jennie Fowlie	"	"	192 "	Oct. 30, 1906
Henrietta Gundersen	"	"	192 "	Aug. 25, 1906
Mary Norton	"	"	192 "	Jan. 12, 1907
Margaret Smyth	"	"	192 "	March 5, 1906
Hilda Albeck	"	House Cleaner	168 "	April 29, 1907
Eliza Dallow	"	"	168 "	" 25, 1907
Kate McGilvray	"	"	168 "	" 26, 1907
Annie Rourke	"	"	168 "	Jan. 24, 1907
Archie L. Bather	"	"	1.00 day	Feb. 25, 1907
James T. Brooks	"	"	1.00 "	Oct. 22, 1906
		Convalescent Home.		
Elizabeth C. Fairbank	Convalescent Home	Matron	$720 yr	June 22, 1900*
Alice M. Gaffney	"	Head Nurse	420 "	Nov. 22, 1906*
Catherine Black	"	Cook	420 "	" 7, 1905
Maggie McKenney	"	Laundress	260 "	Sept. 14, 1906*
Lizzie Buchter	"	Chambermaid	208 "	April 12, 1903*
Lena H. Gates	"	"	208 "	Oct. 12, 1906
Margaret Reagan	"	Housemaid	156 "	April 15, 1907*
Jeremiah Gorman	"	Choreman	420 "	" 12, 1905
		Relief Station.		
Loring B. Packard, M.D.	Relief Station	Resident Surgeon	$1,500 yr	July 18, 1905*
Edwin L. Drowne, M.D.	"	"	1,000 "	" 19, 1906*
George Osgood, M.D.	"	House Surgeon	None	March 4, 1907*
Arthur R. Kimpton, M.D.	"	"	"	" 4, 1907*
William E. Ladd, M.D.	"	"	"	" 4, 1907*
Ralph E. Foss	Peabody	Surgical Dresser	"	April 1, 1907
Irving T. Cutter	Brookline	"	"	" 1, 1907
James P. Leake	Spring st., W. R.	"	"	" 1, 1907
George H. Jonah	628 W. Park st., Dor	Supervisor	$720 yr	Jan. 17, 1902*

* Promoted to present position on date given. Previously in the department.

Hospital Department. — Concluded.

Name.	Residence.	Designation.	Compensation.	Date of Election or Appointment.
		Relief Station. — Concluded.		
Emma M. Nichols	Relief Station	Matron	$700 yr	Oct. 15, 1906*
Daniel J. Sullivan	"	Orderly	420 "	" 31, 1906*
Frank H. Monahan	"	"	420 "	Dec. 12, 1906*
Walter A. Johnson	"	"	360 "	July 15, 1906*
Francis L. Norman	"	"	360 "	Aug. 3, 1906*
John T. Wheeler	"	Attendant	420 "	June 17, 1906*
Burton A. Porter	"	Messenger	360 "	Jan. 31, 1906*
Marguerite A. Dudley	"	Head Nurse	420 "	Feb. 4, 1907*
Marion L. Humphrey	"	Graduate Nurse	420 "	Nov. 11, 1905*
Mary C. Muir	"	"	420 "	July 1, 1906*
Mary S. Stentiford	"	"	420 "	Nov. 2, 1906*
Thomas Clark	"	Ambulance Foreman	600 "	July 7, 1904*
Patrick Connors	Hospital Proper	Ambulance Man	540 "	Feb. 4, 1902*
William Tumelty	Relief Station	"	540 "	March 28, 1902*
William J. Cooney	76 E. Newton st	Fireman	630 "	Oct. 1, 1906*
Albert Dodge	137 Harrison ave	"	600 "	" 2, 1906*
Henry L. Patterson	24 E. Brookline st	"	17.00 wk	April 10, 1907*
Annie O'Brien	Relief Station	Cook	360 yr	May 18, 1906
Fannie Riddell	"	Waitress	180 "	Sept. 22, 1905
Lizzie Gillin	"	Chambermaid	180 "	Jan. 26, 1905
Jessie McMillian	"	"	180 "	July 9, 1902
Delia Heffernan	"	Kitchen Girl	180 "	Feb. 21, 1907
Mary Brennan	"	Wardmaid	180 "	May 3, 1904*
Margaret Sharkey	2 Cook-st. pl., Chsn	Scrubber	192 "	Jan. 4, 1903
Susie Flynn	Hospital Proper	Laundress	216 "	Sept. 15, 1906*
Nora Hickey	"	"	204 "	July 24, 1905*
May Holmes	"	"	192 "	Oct. 27, 1905*
Katie Lundy	"	"	216 "	Nov. 17, 1905*
Henry Wagner	"	Laundry Man	420 "	April 17, 1906*
James Timony	Relief Station	Porter	300 "	Oct. 3, 1904*
James Kelsick	3 Irving st	Elevator Man	6.00 wk	Aug. 25, 1905
Edward Headley	76 Ruggles st., Rox	House Boy	6.00 "	Jan. 15, 1906
Samuel W. Odiorne	Hospital Proper	Attendant	420 yr	April 12, 1907*
Elizabeth Havender	58 Pinckney st	Assistant Housekeeper	11.00 wk	" 23, 1907
Augustus Walker	20 Flagg st	House Cleaner	6.00 "	" 1, 1907
Joseph Crudup	72 Shawmut ave	"	6.00 "	" 1, 1907
Daniel Smith	69 Church st	"	6.00 "	" 2, 1907
Henry Ellis	75 E. Lenox st., Rox	"	6.00 "	" 16, 1907*
Thomas Brown	Cambridge	"	6.00 "	" 17, 1907
Herbert Minton	941 Harrison ave	"	6.00 "	" 17, 1907
Rufus Murphy	75 Lenox st., Rox	"	6.00 "	" 18, 1907
Moses Harris	366 Tremont st	"	6.00 "	" 18, 1907
Rupert Fielding	34 Reed st	"	6.00 "	" 24, 1907

Insane Hospital Department.

George H. Sargent	39 Lindsey st	Chairman	None	May 1, 1902
Michael J. Jordan	3 De Wolfe st	Secretary	"	" 1, 1903
C. James Connelly	146 Dorchester st	Trustee	"	June, 1897
George A. Sanderson	27 Adams st	"	"	" 1897
Mary M. Morrison	300 Walnut ave	"	"	May 1, 1906
Michael S. Morton	75 Morton st	"	"	" 1, 1906
		Men's Department.		
William Noyes	Boston Insane Hospital	Superintendent	$2,500 yr	May 1, 1905*
George H. Maxfield	" "	Assistant Physician	1,100 "	June 1, 1905
Lewis S. White	33 Mattapan st	Farmer	1,000 "	Jan. 13, 1890
Axel Norling	Boston Insane Hospital	Engineer	21.00 wk	Oct. 7, 1903
Percy L. Hazelwood	15 E. Cottage st	Assistant Engineer	21.00 "	Dec. 29, 1906
Jesse A. Phillips	40 Isabella st	"	21.00 "	" 31, 1906
Adrian A. Wyman	Hyde Park	Carpenter's Attendant	60.00 mo	Aug. 17, 1895
Harland J. Lowe	85 Morton st., J. P	Supervisor	60.00 "	April 24, 1895
Joseph E. Lawley	Boston Insane Hospital	Assistant Supervisor	35.00 "	Aug. 4, 1905
David R. Brown	" "	"	30.00 "	March 28, 1904
Annie Barton	" "	Seamstress	25.00 "	April 6, 1887
Edith E. Montgomery	" "	Office Attendant	30.00 "	Jan. 10, 1900
Elva McAulay	" "	Table Girl	4.00 wk	Aug. 19, 1906

* Promoted to present position on date given. Previously in the department.

Insane Hospital Department. — Continued.

Name.	Residence.	Designation.	Compensation.	Date of Election or Appointment.
		Men's Department. — Concluded.		
Lorinda McAulay	Boston Insane Hospital	Table Girl	$4.00 wk	Sept. 8, 1906
Lizzie Crossley	" "	Cook	22.00 mo	Feb. 17, 1902
Frank S. Ames	" "	Attendant	23.00 "	Jan. 11, 1907
Dontcho Atanasoff	" "	"	25.00 "	Nov. 23, 1906
Charles O. Barnard	" "	"	25.00 "	Sept. 1, 1906
Allan G. Barton	" "	"	23.00 "	April 18, 1907
William Baumester	" "	"	23.00 "	Dec. 5, 1906
Thomas Bulman	" "	"	23.00 "	April 29, 1907
John Charlton	" "	"	23.00 "	" 5, 1907
George A. Charnley	" "	"	23.00 "	" 24, 1907
James L. Cressen	" "	"	23.00 "	March 16, 1907
Ernest V. Critchley	" "	"	23.00 "	Feb. 27, 1907
Arthur Decker	" "	"	30.00 "	Dec. 30, 1903
Joseph P. Deegan	" "	"	23.00 "	Jan. 12, 1907
Milford M. Durkee	" "	"	25.00 "	Nov. 28, 1906
Ernest W. Hingley	" "	"	23.00 "	April 22, 1907
Wilfred Lawrence	" "	"	23.00 "	Sept. 15, 1907
William H. O'Brien	" "	"	23.00 "	Dec. 5, 1906
Arthur F. Petersen	" "	"	23.00 "	Jan. 12, 1907
Edward Sabin	" "	"	23.00 "	April 26, 1907
Edwin H. Rummill	" "	"	25.00 "	" 18, 1906
Fred B. Smith	" "	"	23.00 "	March 14, 1907
George Springham	" "	"	25.00 "	Aug. 27, 1906
Clayton L. Smith	" "	"	23.00 "	April 23, 1907
Michael Burke	" "	Farm Attendant	28.00 "	" 24, 1905
James Connelly	" "	"	25.00 "	" 23, 1907
Patrick Farrelly	" "	"	25.00 "	June 12, 1905
Freeman McKenna	Walk Hill st.	"	40.00 "	May 12, 1896
Murdock McKenzie	Boston Insane Hospital	"	25.00 "	April 17, 1907
John A. McLeod	" "	"	35.00 "	" 3, 1907
Charles McLean	" "	"	28.00 "	May 12, 1905
Alexander Murphy	" "	"	25.00 "	Aug. 7, 1905
Albert E. Nickerson	" "	"	25.00 "	Oct. 26, 1906
Roderick Patterson	" "	"	25.00 "	Feb. 2, 1907
Henry Thyng	" "	"	25.00 "	Dec. 30, 1905
Thomas Welch	" "	"	25.00 "	April 27, 1907
Seth A. Manthorne	" "	Cook	50.00 "	" 10, 1899
August Steen	" "	Assistant Cook	35.00 "	Oct. 24, 1904
		Women's Department.		
Samuel W. Crittenden	Hospital	Assistant Physician	$1,500 yr.	Jan. 3, 1900
Mary E. Gill	"	"	900 "	March 6, 1905
Francis X. Corr	"	"	800 "	June 1, 1905
Jane Robertson	"	Supt. Nurses and Matron	800 "	Oct. 23, 1901
William E. Elton	206 Harvard st.	Steward	1,500 "	" 4, 1895
Adeline J. Leary	33 Cornwall st.	Stenographer	60.00 mo	Nov. 8, 1897
Mary J. Hayes	29 Hammond st.	Office Attendant	40.00 "	April 17, 1906
Robert G. Morrison	67 Maxwell st.	Assistant Steward	50.00 "	" 24, 1884
Arthur E. Morse	30 Angell st.	Chief Engineer	120.00 "	July 26, 1896
Freeman D. Dickinson	172 L st.	Assistant Engineer	21.00 wk	Aug. 4, 1906*
Ariel A. Wells	10 Kilton st.	"	21.00 "	Nov. 25, 1904
David E. Westgate	9 Meander st.	"	21.00 "	July 15, 1906*
John P. Ballou	Hospital	Fireman	†17.50 "	Sept. 9, 1906*
Patrick McSolla	133 N st.	"	17.50 "	Oct. 27, 1906
John A. Johnson	35 Bower st.	"	17.50 "	Dec. 29, 1906
John McRae	177 Washington st.	Carpenter	60.00 mo	Feb. 18, 1897
George B. Scott	167 Lauriat ave.	Kitchen Attendant	60.00 "	Sept. 17, 1896
John Stewart	Hospital	Baker Attendant	50.00 "	March 6, 1905
James Ellard	7 White ter.	Special Attendant	60.00 "	April 1, 1905
James F. Rogers	Hospital	Garden Attendant	40.00 "	May 10, 1905
Daniel H. Cameron	"	General Attendant	35.00 "	Dec. 25, 1894
Rupert N. Wheaton	6 Norfolk ter.	Night Attendant	40.00 "	" 28, 1903
Joseph L. Conlon	Hospital	Stable Attendant	30.00 "	June 12, 1905
John Dinn	"	Farm Attendant	28.00 "	Feb. 1, 1907*
Patrick J. Turley	"	Attendant	45.00 "	April 28, 1900
John F. MacNeill	"	"	25.00 "	July 7, 1905
Jessie M. Buist	"	Assistant Supt. Nurses	40.00 "	Sept. 16, 1905
Nora T. O'Brien	"	Supervisor	35.00 "	June 24, 1899
Anna M. Decker	"	"	35.00 "	Jan. 18, 1904

* Promoted to present position on date given. Previously in the department.
† Less board and lodging.

Insane Hospital Department. — Concluded.

Name.	Residence.	Designation.	Compensation.	Date of Election or Appointment.
		Women's Department. — Concluded.		
Mary J. McFarlane	Hospital	Supervisor	$35.00 mo.	June 5, 1902
Mary A. McKinnon	"	"	35.00 "	Dec. 31, 1901
Blanche Mahar	"	"	35.00 "	Oct. 15, 1902
Lottie Dorey	"	"	35.00 "	Jan. 1, 1903
Florence N. Spidle	"	Assistant Matron	35.00 "	Sept. 30, 1904
Lily Crawford	"	Attendant	20.00 "	Oct. 1, 1898
Bridget Carey	"	"	25.00 "	Jan. 29, 1900
Susan H. McKenzie	"	"	25.00 "	March 24, 1903
Charlotte B. Wiseman	"	"	20.00 "	Sept. 15, 1904
Eva L. Sperry	"	"	20.00 "	June 2, 1903
Annie McMillan	"	"	25.00 "	Nov. 11, 1903
Annie G. Griffin	"	"	25.00 "	July 3, 1904
Luella Vickery	"	"	25.00 "	Sept. 24, 1904
Clara M. Hyson	"	"	25.00 "	Oct. 2, 1904
Annie Macdonald	"	"	18.00 "	Dec. 5, 1904
Elizabeth M. Sheehan	"	"	25.00 "	" 12, 1904
Katie A. Kennedy	"	"	18.00 "	" 27, 1904
Annie Maguire	"	"	25.00 "	Feb. 21, 1905
Alice E. Purdy	"	"	25.00 "	March 20, 1905
Florence K. Richardson	"	"	25.00 "	" 29, 1905
Margaret Organ	"	"	18.00 "	May 10, 1905
Ida M. Richardson	"	"	18.00 "	June 5, 1905
Grace L. Fletcher	"	"	18.00 "	Aug. 12, 1905
Florence A. Johnson	"	"	18.00 "	" 19, 1905
Katharine A. Mackenzie	"	"	18.00 "	Sept. 25, 1905
Helen C. Morrison	"	"	18.00 "	" 25, 1905
Mary E. Kennedy	"	"	18.00 "	Aug. 3, 1905
Annie Deegan	"	"	16.00 "	Nov. 6, 1905
Laura B. Rutherford	"	"	18.00 "	Dec. 4, 1905
Rachel Adair	"	"	18.00 "	" 31, 1905
Pearl E. Brooks	"	"	16.00 "	Feb. 13, 1906
Vesta V. Moore	"	"	25.00 "	March 12, 1906
Edna J. Ritchie	"	"	16.00 "	" 22, 1906
Louise A. Rapuzza	"	"	16.00 "	April 23, 1906
Evelyn H. Thomson	"	"	16.00 "	July 23, 1906
Annie J. Irvine	"	"	15.00 "	Aug. 18, 1906
May S. Plunkett	"	"	15.00 "	" 28, 1906
Grace F. Potter	"	"	15.00 "	Sept. 17, 1906
Emma M. Murphy	"	"	25.00 "	" 19, 1906
Laurie E. W. Hyson	"	"	15.00 "	" 25, 1906
Katharine Sharkey	"	"	16.00 "	Oct. 22, 1906
Delia J. Delaney	"	"	15.00 "	" 31, 1906
Annie Smith	"	"	15.00 "	Nov. 12, 1906
Isabella Allardice	"	"	14.00 "	Dec. 3, 1906
Pearl A. Boutillier	"	"	14.00 "	" 26, 1906
Mary E. Walsh	"	"	14.00 "	Jan. 16, 1907
Helen G. Cavanagh	"	"	14.00 "	Feb. 5, 1907
Gertrude F. Dowd	"	"	14.00 "	March 25, 1907
Nellie M. Grant	"	"	25.00 "	April 2, 1907
Sarah M. Linn	"	"	16.00 "	" 14, 1907
Ida C. Aitken	"	"	14.00 "	" 26, 1907
Margaret Gorman	"	Cook	25.00 "	June 17, 1901
Catherine Corrigan	"	"	25.00 "	Oct. 15, 1906
Emma M. Sederholm	"	Assistant Cook	15.50 "	July 6, 1905
Minnie Hurley	"	Table Girl	15.50 "	" 17, 1894
Mary A. Chisholm	"	"	15.50 "	Nov. 8, 1903
Annie Longlapy	"	"	15.50 "	" 23, 1906
Elizabeth Blake	"	Relief	15.50 "	Oct. 31, 1906
Mary Kelly	390 Harvard st.	Laundry Matron	35.00 "	Nov. 1, 1897
Theresa Raftery	Hospital	Laundress	20.00 "	Aug. 26, 1901
Alice Crosby	"	"	18.00 "	Nov. 28, 1902
Mary J. McKay	"	"	15.50 "	" 9, 1904
Mary Donlan	"	"	15.50 "	May 29, 1905
Annie Raphkolm	"	"	15.50 "	April 13, 1906
Nellie Mason	"	"	15.50 "	" 9, 1907
Catherine A. Raftery	"	"	15.50 "	" 12, 1907
		Temporarily Employed.		
Richard S. Burke	24 Mayfield st.	Chaplain	$520 yr.	Aug. 7, 1904
Hannah L. Crowley	Hospital	Cook	25.00 mo.	April 12, 1907
William J. Holmes	"	Laundryman	40.00 "	" 12, 1907

Institutions Registration Department.

Name.	Residence.	Designation.	Compensation.	Date of Election or Appointment.
William P. Fowler	275 Newbury st.	Registrar	None	Feb. 19, 1906
John Koren	784 Beacon st.	Statistician	$3,000 yr.	June 15, 1899
Charles F. Gaynor	55 Bernard st.	Clerk	2,200 "	April 2, 1891
Frederick W. A. Sachs	37 Danforth st.	"	1,300 "	" 8, 1891
William P. Costello	5 Cordis ave.	"	700 "	Jan. 16, 1906
Mary J. Prescott	66 Revere st.	Matron	850 "	May, 1887
Lucy M. Bosworth	25 Pearl st., Chsn.	Stenographer	850 "	Sept. 7, 1897
Katherine M. Keating	322 Bunker Hill st., Chsn.	Assistant Stenographer	700 "	Dec. 7, 1898
Mary G. Hart	416 Saratoga st.	Typewriter	600 "	Sept. 16, 1904
Dudley L. Philbrick	285 Emerson st.	Messenger	1,300 "	March 8, 1893
Edward L. Ahearn	42 Homes ave.	"	1,200 "	Feb. 1, 1898
George J. Uriot	190 Harrison ave.	"	900 "	Sept. 1, 1906
Walter Barry	80 Nazing st.	Carriage Driver	1,500 "	May 10, 1886
John H. Burke	96 Devon st.	Ambulance Driver	1,200 "	" 10, 1895

Lamp Department.

Denis J. Hern	5 Eleanor st.	Superintendent	$3,500 yr.	Feb. 27, 1906
George H. Rymill	10 Perham st.	Clerk	1,800 "	April 14, 1889*
Edward C. Wade	87 Bellevue st.	"	1,800 "	May 3, 1884
Michael T. Callahan	512 Main st.	Messenger	1,040 "	April 4, 1896
Martin T. Joyce	33 Malden st.	Electrician	3.60 day	June 5, 1903
John F. Mahoney	67 Baldwin st.	"	3.60 "	May 13, 1902
Lawrence Kennedy, Jr.	53 Parsons st.	Inspector	2.50 "	Sept. 8, 1905

Law Department.

Thomas M. Babson †	138 St. Botolph st.	Corporation Counsel	$9,000 yr.	July 1, 1904*
John D. McLaughlin	155 Bellevue st.	Asst. Corporation Counsel	6,000 "	" 1, 1904
Arthur L. Spring	Selkirk rd.	" "	4,000 "	Sept. 15, 1900
Philip Nichols	1 Ashford ct.	" "	3,000 "	" 12, 1898
George A. Flynn	104 Norway st.	" "	2,500 "	July 15, 1904
Edward F. Buckley	21 Thomas pk.	" "	2,200 "	Aug. 1, 1906
David D. Leahy	25 E. Springfield st.	" "	2,200 "	" 1, 1906
Charles Frank Day	483 Beacon st.	City Conveyancer	3,750 "	July 15, 1880
Roscoe P. Owen	146 Massachusetts ave.	"	3,750 "	" 4, 1881
Elizabeth M. Taylor	21 Gardner st.	"	1,800 "	Jan. 1, 1900
Fisher Ames	Newton	Secretary	2,000 "	May 16, 1866
Nina F. Bachelor	Garrison st.	Stenographer	960 "	Oct. 22, 1906
Daniel B. Carmody	15 Wyoming st.	Messenger	600 "	April, 1894
James F. McAuliffe	206 W. Sixth st.	Telephone Boy	360 "	Nov., 1905
William R. Meroth	21 E. Springfield st.	"	180 "	April 1, 1907

Library Department.

Solomon Lincoln	191 Commonwealth ave.	President	None	Feb. 1, 1897
James DeNormandie	45 Lambert ave.	Vice-President	"	April 22, 1895
Josiah H. Benton, Jr.	265 Newbury st.	Trustee	"	May 29, 1894
Thomas F. Boyle	879 Beacon st.	"	"	" 6, 1902
Thomas Dwight	235 Beacon st.	"	"	" 8, 1899

Executive Department.

Horace G. Wadlin	Reading	Librarian	$6,000 yr.	Feb. 1, 1903
Otto Fleischner	Cambridge	Assistant Librarian	3,000 "	Jan. 12, 1900*
Della Jean Deery	15 Aberdeen st.	Executive Clerk and Clerk of Corporation	1,000 "	Nov. 9, 1900*
Marion H. Shumway	32 Mather st.	Record Clerk	14.00 wk	Oct. 9, 1906*
Robert F. Dixon ‡	43 E. Concord st.	Office Clerk	8.00 "	July 11, 1906*

* Promoted to present position on date given. Previously in the department.
† Originally Assistant Solicitor April 7, 1879; Corporation Counsel, May 1, 1891, to Jan. 7, 1895; City Solicitor, Jan. 7, 1895, to July 1, 1904.
‡ Also in Sunday and evening service, Central Library.

Library Department. — Continued.

Name.	Residence.	Designation.	Compensation.	Date of Election or Appointment.
		Executive Department. — Concluded.		
Charles O. Lee †	7 Field st	Runner	$6.25 wk	Sept. 26, 1904
Adelaide A. Nichols	15 Aberdeen st	Auditor	1,500 yr.	Nov. 1, 1874*
Mary A. C. Berran †	140 Mt. Vernon st	Auditor's First Assistant	15.00 wk	April 6, 1906*
Marie Gatewood	261 Newbury st	Auditor's Second Assistant,	10.50 "	" 20, 1906
George V. Mooney	6 Minot pl	Custodian, Stock Room	1,000 yr.	Aug. 20, 1894*
Timothy J. Mackin †	12 Longwood ave	Assistant, Stock Room.	7.00 wk	July 11, 1906*
		Catalogue Department.		
Samuel A. Chevalier †	437 Cambridge st. and Holliston	Chief	$2,500 yr.	Feb. 23, 1906*
Lindsay Swift	388 Park st., W. Rox	Editor	35.00 wk	" 7, 1896*
John Murdock †	38 Whiting st	First Assistant	27.50 "	" 23, 1906*
William Muss-Arnolt	34 Falmouth st	Assistant	20.00 "	April 26, 1907*
Mary A. Tenney	Hotel Eliot, Rox	"	19.50 "	Oct. 22, 1903*
George L. Hinckley	136 Newbury st	"	1,000 yr.	May 4, 1903
Lucien E. Taylor	839 Boylston st	Cataloguer	17.50 wk	Oct. 9, 1903
Mary R. Bartlett	7 Concord sq	"	15.00 "	July 1, 1897
Dora L. Cutler	29 Hartford st	"	15.00 "	Jan. 17, 1887
Susan H. Mackay	Brookline	"	15.00 "	Feb. 1, 1905*
Frances N. A. Whitman	Newton	"	14.00 "	" 1, 1905*
Elsie W. Coolidge	Watertown	"	13.00 "	Nov. 3, 1903
Flora N. Lilienthal	Brookline	"	11.00 "	Sept. 28, 1906*
E. Carolyn Merrill	104 Belvidere st	"	11.00 "	Oct. 8, 1906
Edwin F. Rice	209 W. Springfield st	Curator Public Catalogue	17.50 "	Jan., 1892*
Ida W. Gould	226 Massachusetts ave	Curator Official Catalogue	15.00 "	Oct. 8, 1901*
Thomas F. Brennan †	10 Crescent ave	Assistant Curator Official Catalogue	15.00 "	Feb. 1, 1901*
Susan M. Durand	106 St. Botolph st	Clerk	11.00 "	March 28, 1902*
M. Theresa Campbell ‡	47 Vine st	"	10.00 "	July 20, 1903*
John J. Horgan †	14 Emerald st	Runner	7.00 "	Nov. 10, 1904*
Benjamin Levine	80 Village st	"	4.00 "	Jan. 31, 1907
		Shelf Department.		
William G. T. Roffe †	Needham	First Assistant	$22.50 wk	Jan. 1, 1897*
John F. Locke	3 Elmont st	Classifier	17.50 "	Dec., 1894
Matthew Muckensturm †	14 Wesley ave	"	13.50 "	Sept. 1, 1904*
George H. Connor †	212 Chambers st	Clerk of Binding	15.00 "	April 2, 1895*
John H. Reardon †	15 Sunnyside st	Inspector of Shelves	15.00 "	Dec. 15, 1896
John Eberhart	87 James st	General Assistant	14.25 "	Sept. 17, 1894
Michael McCarthy, Jr. †	22 Humphreys st	Book Distributor	14.25 "	July 5, 1892
Joseph W. Ward †	11 Pembroke st	"	14.25 "	June 8, 1900*
Katherine J. Gorham	118 Sixth st	Clerk	10.00 "	Sept. 1, 1904*
John F. Lucid †	11 Bowman st	"	10.00 "	May 22, 1903*
Annie G. Doonan ‡	12 Gay Head st	Assistant	8.00 "	Sept. 1, 1904*
Alice M. Hennessy	157 Silver st	"	8.00 "	" 1, 1904*
Michael J. Meehan †	45 Sharon st	"	8.00 "	July 1, 1904*
		Ordering Department.		
Theodosia E. Macurdy	Watertown	Chief	$1,500 yr.	June 1, 1893*
Emily O. Frinsdorff	10 Ware st	First Assistant	1,000 "	March 17, 1905*
Helen G. Cushing	155 Massachusetts ave	Second Assistant	15.00 wk	" 17, 1905
William C. Maiers, Jr. †	6 Terrace ave	Assistant	16.50 "	May 11, 1906*
Margaret F. Collins	277 Walnut ave	"	14.00 "	Oct. 26, 1903*
Frances H. Goddard	Trinity Court	"	14.00 "	April 11, 1892
Nellie L. Cunniff	174 Forest Hills st	Clerk	14.00 "	March 23, 1903*
Emma D. Sanford	Brookline	"	12.00 "	April 21, 1902
Gertrude Boyle	23 Highgate st	General Assistant	6.00 "	Oct. 11, 1906
Francis X. Courtney †	7 Dorset st	Runner	5.00 "	July 16, 1906
Lillian A. Tortorella	17 Oneida st	"	5.00 "	May 14, 1906
		Bates Hall (Catalogue and Reference).		
Oscar A. Bierstadt	19 Myrtle st	Custodian	$3,000 yr.	Feb. 1, 1899
Agnes C. Doyle	36 Hillside st	First Assistant	1,000 "	April 1, 1895*
Walter G. Forsyth †	Technology Chambers	Second Assistant	16.00 wk	Jan. 1, 1905*
Axel L. Benson	5 Salvisberg ave	Runner	4.75 "	Aug. 20, 1906

* Date of present position. Previously in the service.
† Also in Sunday and evening service, Central Library.
‡ Also in Sunday and evening service, Branches.

Library Department. — Continued.

Name.	Residence.	Designation.	Compensation.	Date of Election or Appointment.
		Bates Hall (Centre Desk).		
Pierce E. Buckley†	6 National st.	Custodian	$25.50 wk	March 8, 1907*
Michael J. Conroy†	293 Broadway	Assistant	12.00 "	Nov. 5, 1903*
Alphild Olson	99 Lauriat ave.	Charging Clerk	8.50 "	Sept. 29, 1905*
William G. Corbett	190 Hillside st.	Runner	5.00 "	Dec. 7, 1906*
George H. Hughes	212 Chambers st.	"	5.50 "	Oct. 16, 1905
		Issue Department.		
Frank C. Blaisdell†	Newtonville	Chief	$1,500 yr.	Jan. 1, 1905*
Mary C. Sheridan	6 Waterlow st	First Assistant	1,000 "	Feb. 1, 1902*
M. Florence Cuffin‡	20 Faneuil st.	Inspector of Stacks	14.50 wk	Oct. 18, 1895*
Katharine A. Wiechmann‡	296 Athens st.	Charging Clerk	12.00 "	March 20, 1903*
S. Jennie Dowling	318 Warren st.	Fine Clerk.	11.00 "	Oct. 9, 1906*
Mary E. Hagerty‡	27 Brook ave	Assistant Fine Clerk	8.50 "	" 9, 1906*
Mary A. Reynolds	3 Harding ct.	Indicator Clerk	10.50 "	Nov. 13, 1896*
Joanna Zaugg†	253 Ruggles st.	"	10.50 "	Oct. 14, 1901*
Grace Williams‡	169 M st.	Clerk, Return Desk	10.00 "	" 26, 1900*
Florence F. Richards‡	23 Fayette st.	Repair Clerk	10.00 "	" 27, 1891*
Mary A. Shaughnessy†‡	71 Maxwell st.	Clerk, Time Tray	8.00 "	March 23, 1903*
Jean M. Bryce†	169 M st.	Clerk, Fiction Desk.	7.50 "	July 1, 1904*
Alice G. McLaughlin	11 Malden st.	General Assistant	7.50 "	Oct. 9, 1906*
Josephine E. Day	11 Parker Hill ave.	"	7.00 "	July 1, 1904*
Clement T. Hayes†	7 Oswald st.	Clerk, Tubes	7.00 "	April 13, 1906*
James L. Sullivan†	86 Williams st.	Clerk, Cars	7.00 "	Nov. 7, 1905*
Julia R. Zaugg	253 Ruggles st.	Runner	7.00 "	Oct. 13, 1903
Mary M. Burke	188 Cabot st.	"	6.50 "	June 29, 1904
Mary E. Mulvaney	1 Rena st.	"	6.50 "	Sept. 1, 1904
Flora A. Ennis	36 Chadwick st	"	6.25 "	Oct. 14, 1904
Agnes J. Daley	7 Dallas pl.	"	5.50 "	" 9, 1905
Bessie L. Doherty	7 Gay Head st.	"	5.50 "	June 14, 1905
Alice A. Downing	29 Phillips st.	"	5.50 "	" 14, 1905
Katharine M. McMullen‡	35 Moreland st.	"	5.50 "	Sept. 13, 1905
Susan A. Maguire	57 Centre st.	"	5.50 "	Aug. 7, 1905
Annie E. Mantle	4 Elmwood pl.	"	5.50 "	Oct. 9, 1905
Ella T. Shea	75 Carver st.	"	5.50 "	Sept. 13, 1905
Anna G. Lynch	348 Geneva ave.	"	5.00 "	Jan. 15, 1906
Katharine G. Sullivan	13 Hartford st.	"	5.00 "	Feb. 9, 1906
William T. Lipshutz†	13 Jess st.	"	4.75 "	Sept. 5, 1906
		Special Libraries.		
Mary T. Currier†	2 Durham st.	Second Assistant	$15.00 wk	Feb. 1, 1905
Emily W. Maynadier	813 Beacon st.	Assistant	12.00 "	Nov. 10, 1905
Alice H. O'Neill.	109 Murdock st.	"	12.00 "	Oct. 20, 1905
Margaret L. Cassidy	15 Capen st.	Charging Clerk	12.00 "	Nov. 5, 1895*
Annie G. Murphy	11 Grant st.	"	12.00 "	Sept. 29, 1905*
James L. Doyle†	71 E. Brookline st.	General Assistant	10.00 "	" 21, 1906*
John W. Athridge†	2 Buchanan pl.	Runner	7.00 "	March 15, 1904
Forest L. Mason	46 Falmouth st.	"	4.75 "	Aug. 15, 1906
Robert V. Donahoe†	11 N. Munroe ter.	"	4.00 "	Jan. 3, 1907
Barbera Duncan	15 Gleason st.	Extra Assistant	8.00 "	" 7, 1907
William H. J. Kennedy†	16 Northfield st.	Extra Runner	3.90 "	Oct. 29, 1906
Marguerite M. Barton	Brookline	Special Service	5.00 "	" 1906
		Children's Department.		
Alice M. Jordan	142 Hemenway st.	Custodian	$1,000 yr.	May 1, 1902*
Mildred E. Grush	35 Everton st.	First Assistant	10.50 wk	April 18, 1907*
May C. Toy†	67 Beacon st.	Second Assistant	9.00 "	Oct. 2, 1905*
Eleanor M. Williams	169 M st.	Third Assistant	7.50 "	" 9, 1905*
		Registration Department.		
John J. Keenan†	378 Columbus ave.	Chief	$1,000 yr.	Aug. 20, 1894*
Margaret M. Barry	145 Bowdoin st.	First Assistant	10.50 wk	June 28, 1905*
Frank J. Hannigan†	29 Eastman st.	Messenger	12.00 "	Oct. 1, 1902*
Anna F. Rogers	139 Centre st., Rox.	Clerk	7.50 "	Nov. 3, 1905*
Anna M. McNeil	2 Vila st.	"	7.00 "	Jan. 19, 1906*

* Date of present position. Previously in the service.
† Also in Sunday and evening service, Central Library.
‡ Also in Sunday and evening service at Branches.

Library Department. — Continued.

Name.	Residence.	Designation.	Compensation.	Date of Election or Appointment.
		Statistical Department.		
James L. Whitney	Cambridge	Chief	$3,000 yr.	Feb. 1, 1903*
Horace L. Wheeler †	42 Rutland sq	First Assistant	15.50 wk	July 23, 1900
Morris J. Rosenberg †	46 Holborn st	Second Assistant	12.00 "	Oct. 26, 1903*
William A. McGowan †	18 Smith st	Runner	7.00 "	March 9, 1903
		Periodical Room.		
Frederika Wendte	101 Pinckney st	First Assistant	$14.00 wk	April 20, 1897*
George H. Quinlan †	36 Allston st., Chsn	Second Assistant	10.00 "	Nov. 7, 1905*
William C. Wallace †	115 W. Third st	Runner	5.50 "	July 3, 1905
		Patent Room.		
William J. Mulloney †	2 Highland pk	First Assistant	$13.50 wk	Nov. 7, 1905*
Charles E. Herekson †	29 Carver st	Second Assistant	7.00 "	Oct. 2, 1905*
Jeremiah J. O'Meara †	14 Oregon st	Runner	5.00 "	Nov. 8, 1905
		Newspaper Room.		
Frederic Serex †	32 Wenham st	First Assistant	$14.00 wk	Feb. 14, 1896*
William J. Ennis †	36 Chadwick st	Second Assistant	8.50 "	Oct. 6, 1902*
		Engineer and Janitor Department.		
Henry Niederauer	27 Bowdoin st	Chief	$1,700 yr.	Sept. 13, 1894
John P. Malone	38 Dennis st	First Engineer	1,100 "	Aug. 29, 1904*
George Zittel, Jr	Durant st	"	1,100 "	April 19, 1895
Nils J. Herland	48 Brush Hill rd	Second Engineer	21.00 wk	June 22, 1906*
Alexander McCready	5 Dallas pl	"	21.00 "	Feb. 1, 1904*
Charles W. Karlson	21 Selwyn st	Electrician	21.00 "	Sept. 1, 1896
Alexander D. McGee	12 Upton st	Painter	21.00 "	April 15, 1897
John A. Lawrence	7 Carmen st	Carpenter	19.68 "	May 26, 1899
Garrett Lacey	143 Union st	Fireman	17.50 "	Aug. 29, 1904
Timothy J. Quirk	607 Fourth st	"	17.50 "	July 16, 1906
William T. Hanna	142 Sterling st	Marble Polisher	16.00 "	Feb. 28, 1895
Daniel T. Kelly	452 E. Seventh st	Watchman	15.75 "	March 31, 1906
Dennis McCarthy	367 Cambridge st	"	15.75 "	May 21, 1888
John L. Williams	2 Weldon st	Janitor	18.00 "	April 19, 1895*
Edward Berran	15 Mt. Hope st	"	15.50 "	March 2, 1903
Henry W. Frye	1 St. James pl	"	15.50 "	Oct. 31, 1898
James J. Kelley	466 Parker st	"	15.50 "	April 23, 1900
Charles W. Murphy	34 Chambers st	"	15.00 "	Sept. 6, 1904
Mary F. Mullen	130 Huntington ave	Matron	12.00 "	June 16, 1905
William E. Cole †	40 Hammond st	Elevator Attendant	10.00 "	March 7, 1898
Patrick A. Kennedy †	59 Compton st	"	10.00 "	June 19, 1906
Charles Webster †	16 Davenport st	"	10.00 "	Jan. 13, 1906
Esther Corcoran	27 Fayette st	Cleaning Woman §	12.20 "	Oct. 22, 1899
Bridget Donahue	75 Cabot st	" §	4.80 "	" 7, 1906
Hannah Evans	12 Flagg st	" §	6.00 "	March, 1890
Ellen Falvey	2 McLellan st	" §	4.80 "	May, 1905
Mary Frazer	599 Shawmut ave	" §	6.00 "	Nov. 11, 1905
Amelia Hanlon	12 Beckler ave	" §	11.80 "	March 3, 1897
Bridget Healy	99 Union Park st	" §	13.00 "	" 17, 1906
Margaret Hurley	475 Neponset ave	" §	5.40 "	Oct. 13, 1904
Mary Johnson	1 Sussex pl	" §	4.80 "	March 2, 1907
Ellen Kennedy	59 Compton st	" §	4.80 "	April, 1895
Mary Kennedy	581 Shawmut ave	" §	11.80 "	June 23, 1905
Margaret Lee	26 Willard pl	" §	5.40 "	April 28, 1906
Mary Lynch	11 Fellows st	" §	11.20 "	Oct. 20, 1906
Josephine McCavitt	1782 Washington st	" §	4.80 "	March 11, 1907
Sarah Monahan	8 Fellows st	" §	4.80 "	Nov. 5, 1904
Annie Murray	13 Newland st	" §	5.60 "	July 31, 1905
Minnie Otto	193 Camden st	" §	5.40 "	Sept., 1897
Nellie Rayne	56 O st	" §	4.20 "	July 27, 1903
Margaret Saunders	24 W. Dedham st	" §	4.80 "	April 28, 1906
Elizabeth Weider	210 Springfield st	" §	4.80 "	Aug. 3, 1900

* Date of present position. Previously in the service.
† Also in Sunday and evening service, Central Library.
‡ Also in Sunday and evening service, Branches.
§ Paid 20 cents per hour.

Library Department. — Continued.

Name.	Residence.	Designation.	Compensation.	Date of Election or Appointment.
		Printing Department.		
Francis W. Lee †	Technology Chambers	Chief	$42.00 wk	Nov. 22, 1895
Willfried H. Geyer	87 Appleton st	Pressman	21.60 "	Jan. 6, 1896
Mary T. M. Boyle	4 Marcella st	Linotype Operator	17.47 "	April 13, 1903
Annie F. Land	Cambridge	"	17.47 "	" 15, 1896
Minnie A. Munson	20 Joy st	"	17.47 "	Feb. 4, 1902
Charles J. O'Keefe	9 Mt. Vernon st., Rox	Job Pressman	19.00 "	June 10, 1899
		Bindery.		
Frank Ryder	141 Westville st	Chief	$1,800 yr	March 17, 1890*
Dennis J. Collins	347 Fourth st	Finisher	23.00 wk	Dec. 27, 1887
Konrad A. Löfström	70 Tower st	"	20.00 "	Aug. 22, 1892
Frank H. Callahan	823 Dorchester ave	Forwarder	1,000 yr	Oct. 8, 1906*
Theodore W. Cellarius	100 Poplar st	"	1,000 "	Feb. 3, 1905*
William Connell	4 Everett sq	"	1,000 "	Oct. 17, 1904
John F. Conolly	43 Chelsea st	"	1,000 "	Sept. 4, 1900
M. Joseph Doyle	52 Montfern ave	"	1,000 "	July 21, 1902
Maximilian L. Eichhorn	171 I st	"	1,000 "	June 15, 1904
William P. Hemstedt †	3 Quincy pl	"	1,000 "	April 14, 1883
George Hoeffner	48 Mozart st	"	1,000 "	Sept. 8, 1891
John F. Murphy	23 Hanson st	"	1,000 "	April 7, 1885
J. Henry Sullivan	35 Bayard st	"	1,000 "	Aug. 15, 1898
John H. Watson	7 Havey st	"	1,000 "	July 29, 1902
John J. O'Brien	45 Vale st	Apprentice	12.00 wk	April 15, 1904*
Therese A. Masterson	1 Danforth pl	Clerk	10.00 "	Jan. 8, 1907
Mary G. Moriarty	33 Malden st	Sewer	10.50 "	March, 1875
Ellen J. Coullahan	260 Temple st., W. R	"	10.00 "	Sept. 29, 1905
Ida G. Denney ‡	688 Columbia rd	"	10.00 "	July 21, 1902
Joanna Doiron	172 Huntington ave	"	10.00 "	June 9, 1896
Mary T. McElaney	12 Chelsea st	"	10.00 "	July 21, 1902
Ellen F. Potts	23 Parsons st	"	10.00 "	Sept. 6, 1892
Ellen E. Soule	17 Farrington st	"	10.00 "	Jan. 7, 1891
Elizabeth F. Cooney	43 Hillside st	"	9.00 "	Aug. 13, 1906
Mary E. Fitzgerald	6 Hawthorne pl	"	9.00 "	Feb. 4, 1907
Susan G. Parrow	53 Brookline ave	"	9.00 "	April 6, 1903
Alice M. Abely	276 Sumner st	"	8.00 "	July 16, 1906
Mary A. Glancy	284 Quincy st	"	8.00 "	" 16, 1906
Leo J. Grady †	8 Oswald st	Runner	6.25 "	" 1, 1904
		Branch Department.		
Langdon L. Ward	13 Garrison st	Supervisor of Branches and Stations	$1,800 yr	July 1, 1898*
Alice V. Stevens	Wellesley	First Assistant	17.50 wk	" 3, 1899
Cecilia W. Kueffner	99 Newbury st	Cataloguer	14.00 "	June 1, 1898
Amy W. Adams	Melrose	Second Assistant	13.50 "	Sept. 21, 1903*
Maud M. Morse †	134 W. Newton st	Assistant	13.50 "	Feb. 27, 1893*
Letitia M. Kiernan	91 Fort ave	"	11.50 "	Sept. 18, 1900*
Marion A. McCarthy	367 Cambridge st	Bindery Clerk	11.00 "	April, 1897*
Joseph A. Maier †	123 Minden st	Assistant	10.00 "	March 29, 1895*
Chester A. S. Fazakas †	908 Harrison ave	"	8.00 "	July 5, 1903*
George W. Gallagher †	22 E. Cottage st	Runner	7.00 "	Oct. 8, 1903
Otto A. Heimann †	8 Enfield st	Shipper	15.60 "	Dec. 12, 1890
Richard Brown †	58 Edwin st	Assistant Shipper	9.00 "	" 5, 1898
		Brighton Branch.		
Louise Prouty	Trinity Court	Custodian	$17.50 wk	Oct. 27, 1905*
Ellen F. Conley	31 Bennett st	First Assistant	12.00 "	July 30, 1891*
Geneva Watson	12 Dighton st	Second Assistant	10.50 "	Jan. 18, 1904
Josephine E. Kenney	64 Faneuil st	General Assistant	7.00 "	Oct. 22, 1906*
Thomas J. O'Neil	12 Bennett st	Janitor	18.00 "	" 3, 1902
R. Philip Monahan †	57 Fairbanks st	Extra Assistant	1.70 "	July 3, 1906
Miah J. Falvey	28 Harriett st	"	1.60 "	Oct., 1904
Lydia E. Stevenson	23 Follen st	In charge, Sundays ‡	2.45 "	Nov., 1902
John P. O'Hara	32 Shepard st	Assistant, Sundays	1.75 "	" 1904

NOTE. — Ellen F. Conley alternates with Lydia E. Stevenson, and Miah J. Falvey with John P. O'Hara in the Sunday service.

* Date of present position. Previously in the service.
† Also in Sunday and evening service, Central Library.
‡ Also in Sunday and evening services, Branches.

Library Department. — Continued.

Name.	Residence.	Designation.	Compensation.	Date of Election or Appointment.
		Charlestown Branch.		
Elizabeth F. Cartée	50 Commonwealth ave	Custodian	$17.50 wk	Feb. 1, 1886
Katharine S. Rogan	33 Monument ave	First Assistant	12.00 "	Jan. 19, 1906*
Ellen L. Sullivan	119 High st	Second Assistant	10.50 "	July 14, 1905*
Annie M. Donovan	85 Ferrin st	General Assistant	7.00 "	April 28, 1899
		In charge, Sundays ‡	2.45 "	Nov., 1905
Clara L. Jones	5 Oxford ter	General Assistant	7.00 "	July 14, 1905*
Mary G. Kiley	Fargo st	"	7.00 "	May 22, 1905*
Jeremiah O'Neill	3 Wapping st	Extra Assistant	1.50 "	Oct. 1, 1906
Thomas E. Smith	Waverley House	Janitor	6.00 "	Jan., 1874
		Janitor, Sundays ‡	2.00 "	Nov., 1897
William Rice	5 Albion pl	Assistant, Sundays	2.45 "	" 1906

NOTE. — Ellen L. Sullivan alternates with Annie M. Donovan in the Sunday service.

		Dorchester Branch.		
Elizabeth T. Reed	34 Arcadia st	Custodian	$17.50 wk	Nov. 16, 1891*
Mary E. Griffith	115 Pleasant st	First Assistant	12.00 "	July 2, 1894*
Mary G. Donovan	6 Paisley pk	Second Assistant	10.00 "	Jan. 12, 1892*
Grace E. Kellogg	85 Harvard st	General Assistant	7.00 "	Dec. 23, 1898
		In charge Sundays ‡	2.45 "	Nov., 1906
Mary M. Sullivan	13 Hartford st	General Assistant	7.00 "	Sept. 1, 1904*
John F. Halligan	rear 125 Quincy st	Janitor	7.75 "	Feb. 12, 1902
William J. Kennedy	50 Tuttle st	Assistant Sundays ‡	2.45 "	Nov., 1901
Edward J. Riley	26 Greenwich st	Extra Assistant	3.00 "	Sept. 17, 1906

NOTE. — Mary G. Donovan and Mary M. Sullivan alternate with Grace E. Kellogg in the Sunday service.

		East Boston Branch.		
Ellen O. Walkley	420 Meridian st	Custodian	$17.50 wk	July 1, 1897
Alice M. Wing	40 Princeton st	First Assistant	12.00 "	" 1875*
Marion W. Brackett	40 Princeton st	Second Assistant	10.50 "	April 2, 1897
Lillian A. Bickford	320 Saratoga st	General Assistant	9.00 "	Aug. 31, 1891
Florence M. Bethune	259 Meridian st	"	7.00 "	Oct. 5, 1903
		In charge Sundays ‡	2.45 "	Nov., 1906
Everett F. Matthews	207 Lexington st	Janitor (also Station Z)	11.75 "	April 28, 1900
James J. Donnelly	45 Lamson st	Assistant Janitor (Heat)	3.00 "	Oct. 1, 1904
		Assistant Janitor Sundays ‡	2.00 "	" 1, 1904
William H. Burk	291 Meridian st	Extra Assistant	.90 "	June 19, 1906
Frederick B. Day	13 Saratoga st	"	.40 "	Nov. 5, 1906
Ruth L. Day	13 Saratoga st	"	.40 "	" 7, 1906
Joseph H. Driscoll	15 Maverick sq	"	.70 "	July 6, 1904
M. Marie Kirk	38 Lexington st	"	2.00 "	Nov. 7, 1906
Helen B. Shannon	1215 Bennington st	"	.60 "	Sept. 12, 1904
		Assistant Sundays ‡	.35 "	Nov., 1905
Thomas F. Brunton	536 Bennington st	" ‡	2.45 "	" 1906

NOTE. — Lillian A. Bickford alternates with Florence M. Bethune, and Everett W. Matthews with Thomas F. Brunton in the Sunday service.

		Jamaica Plain Branch.		
Mary P. Swain	12 Myrtle st	Custodian	$17.50 wk	Dec. 5, 1892*
Nellie F. Riley	17 Pond st	First Assistant	12.00 "	" 1889*
Alice B. Orcutt	440 E st	Second Assistant	10.50 "	Oct. 5, 1906*
Elizabeth M. Kelley	107 St. Alphonsus st	General Assistant	7.00 "	June 8, 1906*
Thomas H. Kenney	24 John A. Andrew st	Janitor	6.00 "	Nov. 5, 1897
		" Sundays ‡	2.00 "	" 5, 1897
Edward W. Scanlan	13 Boynton st	Extra Assistant	1.50 "	Sept. 21, 1903
Katie F. Albert	13 Bromley pk	In charge, Sundays ‡	2.45 "	Nov., 1902
Anna G. Doonan †	12 Gay Head st	Assistant Sundays ‡	2.45 "	" 1904

NOTE. — Nellie F. Riley alternates with Katie F. Albert, and Alice McEttrick with Anna G. Doonan in the Sunday service.

		Roxbury Branch.		
Helen M. Bell	Hotel Park, Dale st	Custodian	$17.50 wk	Aug. 1, 1886*
Katie F. Albert	13 Bromley pk	First Assistant	12.00 "	Oct. 5, 1906*

* Date of present position. Previously in the service.
† Also in Sunday and evening service, Central Library.
‡ Sunday service Branches, November to May each year.

Library Department. — Continued.

Name.	Residence.	Designation.	Compensation.	Date of Election or Appointment.
		Roxbury Branch. — Concluded.		
Martha L. C. Berry	6 Hazel pk	Second Assistant	$11.50 wk	Aug. 1, 1886*
Sarah W. Griggs	7 Rockville pk	General Assistant	9.75 "	" 1, 1886
		In charge, Sundays‡	2.45 "	Nov., 1905
Gertrude L. Connell	208 Dudley st	General Assistant	8.50 "	Dec. 2, 1904*
Louise B. Bell	1 Dabney pl	"	5.00 "	Oct. 5, 1906
Wiliam B. Nugent	46 Millmont st	Janitor	13.50 "	May 11, 1906
Mary F. Baker	27 Woodbine st	Extra Assistant	2.40 "	Oct. 9, 1899
Mary L. Kerr	68 Rockland st	"	1.15 "	" 29, 1906
Agnes L. Murphy	2 Lewis pk	"	1.35 "	March 26, 1907
Ellen R. Scott	96 Thornton st	In charge, Sundays‡	2.45 "	Nov., 1902
Catherine F. Kiley	Fargo st	Assistant, Sundays‡	1.75 "	" 1905

NOTE. — Martha L. C. Berry alternates with Sarah W. Griggs, Gertrude L. Connell with Ellen R. Scott and Florence Richards with Catherine F. Riley in the Sunday service.

		South Boston Branch.		
Alice M. Robinson	Cambridge	Custodian	$17.50 wk	March 31, 1902
Ellen A. Eaton	412 E. Fifth st	First Assistant	12.00 "	1883*
Idalene L. Sampson	675 E. Sixth st	Second Assistant	11.50 "	June 1, 1885*
Annie C. McQuarrie	290 Athens st	General Assistant	9.00 "	Nov. 2, 1896*
Catherine F. Kiley	Fargo st	"	7.00 "	Jan. 4, 1907*
Joseph Baker	253 W. Broadway	Janitor	11.75 "	April 20, 1872
		Assistant, Sundays‡	2.45 "	1897
Alice B. Orcutt	440 E. Sixth st	In charge, Sundays‡	2.45 "	1897
Charles H. Ryan	580 E. Eighth st	Extra Assistant	3.20 "	Sept. 30, 1903
Mary F. Thornton	517 E. Fifth st	"	2.00 "	Oct. 14, 1904
Catherine A. Wiechmann†	296 Athens st	" Evenings	1.00 "	Nov., 1906
Thomas Sanders	393 E. Fifth st	Janitor, Sundays‡	2.00 "	" 1897
		South End Branch.		
Margaret A. Sheridan	6 Waterlow st	Custodian	$17.50 wk	July 1, 1887*
Alice McEttrick	453 Dudley st	First Assistant	12.00 "	Feb. 12, 1906*
Emma F. Lynch	14 School st	Second Assistant	11.50 "	1890*
Amelia F. McGrath	36 Union Park st	General Assistant	11.50 "	March 1, 1905*
Katharine E. Walsh	20 Northampton st	"	7.00 "	Oct. 2, 1905*
William L. Harris	Malden	Runner	5.00 "	March 18, 1907
James H. Busby	46a Shawmut ave	Janitor	17.00 "	July 13, 1904
Joseph F. Gallant	111 Worcester st	Extra Assistant	2.00 "	Nov., 1906
Carol L. Bernhardt	133 Centre st., Rox	"	3.00 "	Aug. 19, 1905
Katharine S. Rogan†	33 Monument ave	In charge, Sundays‡	2.45 "	Nov., 1904
Katherine A. Wiechmann†	296 Athens st	" " ‡	2.45 "	" 1905
Margaret Coydevant	89 Union Park st	Assistant, Sundays‡	1.75 "	" 1905
Loren N. Downs	18 Follen st	" ‡	1.75 "	" 1905

NOTE. — Emma F. Lynch alternates with Katharine S. Rogan, Amelia McGrath with Catharine Wiechmann and Frederick A. Garth with Loren N. Downs in the Sunday service.

		Upham's Corner Branch.		
Mary L. Brick	124 Brook ave	Custodian	$14.00 wk	Sept. 1, 1904*
Mary F. Curley	11 Gayland ave	First Assistant	8.00 "	May 4, 1906*
Margaret A. Murphy†	4 Upham's ct	General Assistant	6.00 "	March 6, 1905
		Assistant, Sundays	1.75 "	Nov., 1906
Grace M. Connell	208 Dudley st	General Assistant	5.00 "	Oct. 22, 1906
Katherine H. McEttrick	453 Dudley st	Extra Assistant‡	1.50 "	Dec. 17, 1906
Ida G. Denney	688 Columbia rd	" Evenings‡	1.00 "	Sept. 25, 1906
Katherine McMullen	35 Moreland st	" " ‡	1.00 "	Nov. 13, 1906
Mary E. Hagerty	27 Brook ave	In charge, Sundays	2.45 "	" 1905

NOTE. — Mary L. Brick alternates with Mary E. Hagerty, and Katherine E. Walsh with Margaret A. Murphy in the Sunday service.

		West End Branch.		
Eliza R. Davis	406 Massachusetts ave	Custodian	$17.50 wk	Feb. 1, 1896*
Margaret S. Barton	17 Walnut pk	First Assistant	12.00 "	Nov. 25, 1896*
George W. Forbes	10 Dundee st	Reference Assistant	12.00 "	Jan. 6, 1896
		Extra service	3.60 "	" 6, 1896

* Date of present position. Previously in the service.
† Also in regular service, Central Library.
‡ Sunday service at Branches, November to May each year.

Library Department. — Continued.

Name.	Residence.	Designation.	Compensation.	Date of Election or Appointment.
		West End Branch. — Concluded.		
Mary E. Kiley	49 Allen st.	Second Assistant	$10.50 wk	Aug. 21, 1896*
Rebecca Millmeister	238 Chambers st.	General Assistant	10.50 "	May 8, 1905*
Mary E. Riley	397 Charles st.	"	9.00 "	Nov. 18, 1895*
Eleanor R. Mohan	30 Gordon st.	"	6.00 "	April 22, 1907*
Naaman Menaker	Cambridge	Runner	7.00 "	Oct. 9, 1903
Eugene Cardarelli	1 Allen pl.	"	6.25 "	" 16, 1905
Daniel J. Sullivan	Beacon Chambers	Janitor	17.25 "	Nov. 17, 1898
James E. McKenna	127 Charles st.	Extra Assistant	4.50 "	Oct. 16, 1905
		West Roxbury Branch.		
Carrie L. Morse	113 Corey st.	Custodian	$14.00 wk	Oct. 1, 1890
Rebecca S. Willis	Lorette st.	Assistant	7.00 "	" 5, 1903
Edward Schwartz	1907 Centre st., W. R.	Janitor	5.00 "	Nov. 18, 1904
Mary G. Enos	370 La Grange st.	Extra Assistant	1.80 "	April 9, 1907
Irene E. Henderson	29 Westover st.	"	.60 "	May 8, 1906
		Station A.		
M. Addie Hill	123 Richmond st.	Custodian	$10.00 wk	June 7, 1875
Ruth E. Spargo	63 Temple st.	Substitute	1.00 "	1898
		Station B.		
Grace L. Murray	258 Park st., W. R.	Custodian	$12.00 wk	Dec. 10, 1900
Alice M. Regan	133 Florence st.	Assistant	7.00 "	Oct. 5, 1903
Freeland E. Stackpole	77 Farquhar st.	Janitor	3.00 "	Dec. 22, 1900
Olive Greenlaw	27 Tappan st.	Substitute	1.60 "	Aug., 1906
		Station D.		
Emma G. Capewell	733 Norfolk st.	Custodian	$10.00 wk	Aug. 15, 1892
Edith Baker	461 River st.	Substitute	.80 "	1895
		Station F.		
Elizabeth G. Fairbrother	43 Rosseter st.	Custodian	$10.00 wk	Jan. 1, 1887
Isabel E. Wetherald	3 Morse st.	Assistant	7.00 "	Oct. 17, 1902
Katrina M. Sather	31 Vaughan ave.	Substitute	1.20 "	Dec. 29, 1905
		Station G.		
Katharine F. Muldoon	29 Maple ave.	Custodian	$10.00 wk	April 17, 1905*
Margaret V. Rooney	8 Kingsley st.	Substitute	.40 "	March, 1906
Henry P. McLaughlin	228 Princeton st.	In charge, Sundays †	2.10 "	Nov., 1905
NOTE. — M. Florence Cufflin ‡ alternates with H. P. McLaughlin in the Sunday service.				
		Station J.		
Gertrude M. Harkins	Brookline	Custodian	$12.00 wk	Feb. 7, 1905
Abbie E. Sargent	8 Warner st.	Assistant	7.00 "	" 12, 1906
Katherine T. Lynch	348 Geneva ave.	Extra Assistant	3.10 "	May 12, 1906
John L. Binda	Cambridge	In charge, Sundays †	2.45 "	Nov., 1905
William A. Bailey	15 Kerwin st.	Assistant " †	1.75 "	" 1905
		Station N.		
Anna M. Witherell	105 Mt. Pleasant ave.	Custodian	$10.00 wk	Aug. 4, 1900
Rose K. Burke	49 Burrell st.	Substitute	.50 "	Feb. 21, 1906
		Station P.		
Cora P. Stewart	13 Noanet st.	Custodian	$12.00 wk	Oct. 28, 1898
Florence Barnett	79 Savin st.	Assistant	7.00 "	Sept. 19, 1902
		In charge, Sundays †	2.10 "	Nov., 1902
Mary Linda	6 Asylum st.	Substitute	.80 "	Dec. 3, 1905
NOTE. — Cora P. Stewart alternates with Florence Barnett in Sunday service.				

* Date of present position. Previously in the service.
† Sunday service at Branches, November to May each year.
‡ Also in regular service, Central Library.

Library Department. — Continued.

Name.	Residence.	Designation.	Compensation.	Date of Election or Appointment.
		Station R.		
Mary L. Kelly	361 Charles st.	Custodian	$9.00 wk	April 18, 1907*
Edith F. Pendleton	2 Tupelo st.	Extra Assistant	3.40 "	Oct. 22, 1906
Abbie E. Sargent	8 Warner st.	In charge, Sundays †	1.50 "	Nov., 1906
NOTE. — Elizabeth M. Kelley alternates with Abbie E. Sargent in the Sunday service.				
		Station S.		
Laura M. Cross	14 Upton st.	Custodian	$10.00 wk	May 29, 1905*
Anna E. Weatherson	1158 Tremont st.	Extra Assistant	3.00 "	Nov. 19, 1906
Marion E. Lyons	56 Whittier st.	Substitue	.50 "	" 14, 1905
Mary A. Shaughnessy ‡	71 Maxwell st.	In charge, Sundays †	1.75 "	" 1905
NOTE. — M. Theresa Campbell ‡ alternates with Mary A. Shaughnessy in the Sunday service.				
		Station T.		
Elizabeth P. Ross	32 Michigan ave.	Custodian	$10.00 wk	May 29, 1905*
Ida A. Bollig	25 Wyman st.	Extra and Substitute	2.20 "	July 11, 1905
Brien McElroy	79 Boylston st.	Janitor Service	3.00 "	April, 1905
		" Sundays †	1.00 "	" 1905
Anna E. Monahan	Brookline	Substitute	.50 "	
		In charge, Sundays †	1.50 "	Nov., 1905
		Station Z.		
Helen M. MacDougall	34 Central sq.	Custodian	$8.00 wk	June 1, 1901
Everett F. Matthews	207 Lexington st.	Janitor (also E. B. Branch),	2.50 "	" 14, 1901
E. Belle Battis	9 Gladstone st.	Substitute	4.50 "	Aug., 1903
		Station 22.		
Iside Boggiana	41 Endicott st.	Custodian	$8.00 wk	Oct. 2, 1903
Susie Arato.	7 Henchman st.	Substitute	.45 "	Sept., 1906
Theresa V. Arato	7 Henchman st.	"	.45 "	Aug., 1904
		Station 23.		
Mary F. Kelley	5 Sachem st.	Custodian	$8.00 wk	June 8, 1906*
Grace V. Meehan	673 E. Fifth st.	Extra Assistant	2.60 "	July 25, 1906
Margaret F. Meehan	673 E. Fifth st.	"	1.60 "	Sept. 24, 1906
Grace Williams ‡	169 M st.	" Evenings	.50 "	Nov., 1906
		In charge, Sundays †	2.10 "	" 1906
Katherine Lynch	348 Geneva ave.	Assistant, " †	1.50 "	" 1906
John W. Carter	149 W. Ninth st.	Janitor Service	3.00 "	Oct. 11, 1906
		" Sundays †	1.00 "	Nov., 1906
NOTE. — Grace V. Meehan alternates with Grace Williams in the Sunday service.				
		Sunday and Evening Service, Central Library.		
Abbott G. Allbee	110 Winthrop st.	Runner	$1.40[6] wk	Sept. 26, 1906
John W. Athridge ‡	2 Buchanan pl.	"	2.00[6] "	" 16, 1905
Edward J. Berran	15 Mt. Hope st.	"	2.60[6] "	May 7, 1905
Mary A. C. Berran ‡	140 Mt. Vernon st.	Children's Room Assitstant.	1.05[5] "	Nov. 12, 1904
Frank C. Blaisdell ‡	Newtonville	In charge, Bates Hall	17.60[1] "	Jan. 1, 1904*
		" Issue Dept.	3.20[2] "	March 17, 1895*
Frederick W. Blaisdell	75 Rutland st.	Delivery Desk	12.50[4] "	Feb. 12, 1901*
Frank A. Bourne	130 Mt. Vernon st.	In charge, Fine Arts	10.72[3] "	Aug. 11, 1896
Thomas F. Brennan ‡	10 Crescent ave.	Receiving Desk	3.00[4] "	June 1, 1901*
		Bates Hall, Centre Desk	2.68[3] "	April 20, 1905*
Vincent Brennan	87 Old Harbor st.	Runner	1.20[6] "	Jan. 21, 1906
Richard Brown ‡	58 Edwin st.	Book Distributor	5.60[5] "	May 28, 1905*
John J. Brunt	18 Concord st., Chsn.	Runner	.80[6] "	Oct. 23, 1905
Jean M. Bryce ‡	169 M st.	Assistant, Children's Room.	3.50[4] "	Sept. 26, 1906
Pierce E. Buckley ‡	6 National st.	In charge, Issue Dept.	9.60[2] "	Oct. 10, 1897*

* Date of present position. Previously in the service.
† Sunday service at Branches, November to May each year.
‡ Also in regular service, Central Library.
[1] $1.10 per hour; [2] 80 cents per hour; [3] 67 cents per hour;
[4] 50 cents per hour; [5] 35 cents per hour; [6] 20 cents per hour.

Library Department. — Continued.

Name.	Residence.	Designation.	Compensation.	Date of Election or Appointment.
Sunday and Evening Service, Central Office. — Continued.				
George G. Bulfinch, Jr.	107 Warren st	Runner	$.60[8] wk	Oct. 1, 1903
Samuel A. Chevalier †	437 Cambridge st. and Holliston	In charge, Bates Hall	13.20[1] "	March 17, 1895*
William E. Cole †	40 Hammond st	Attendant, Coat Room	2.00 "	" 7, 1898
Charles C. Concannon	135 Francis st	Runner	2.20[8] "	Sept. 16, 1905
John S. Concannon	135 Francis st	"	2.00[8] "	" 16, 1905
George H. Connor †	212 Chambers st	Bates Hall, Centre Desk	5.36[3] "	Jan. 1, 1904*
		Registration Department	3.00[4] "	Oct. 28, 1905*
Michael J. Conroy †	293 Broadway	News. and Periodical Dept.	7.00[5] "	Sept. 16, 1905*
James J. Cotter	5 Auburn st	Runner	2.60[8] "	" 16, 1905
Francis X. Courtney †	7 Dorset st	"	1.20[8] "	Jan. 8, 1907
Arthur E. Cufflin	20 Faneuil st	"	2.40[8] "	Dec. 1, 1903*
Mary T. Currier †	2 Durham st	In charge, Barton Room	5.36[3] "	Oct. 26, 1905
Robert F. Dixon †	43 E. Concord st	Tubes, Issue Department	.75[7] "	March 3, 1904*
		Bates Hall, Reference Dept.	3.30[6] "	" 12, 1906*
Charles W. Dolan	1458 Tremont st	Runner	2.00[8] "	" 3, 1904
		Tubes, Issue Department	.50[7] "	Oct. 1, 1904*
		Bates Hall, Reference Dept.	1.80[6] "	" 1, 1904
Robert V. Donahoe †	11 N. Monroe ter	Runner	4.20[8] "	" 6, 1906
John G. Downing	273 Broadway	"	2.20[8] "	Jan. 1, 1907
Loren N. Downs, Jr.	18 Follen st	"	1.60[8] "	Oct. 1, 1906*
James L. Doyle †	71 E. Brookline st	Assistant, Fine Arts Dept.	7.00[5] "	" 28, 1905*
Willam J. Ennis †	36 Chadwick st	Assistant, Newspaper Room	4.20[5] "	" 1, 1904*
Chester A. S. Fazakas †	908 Harrison ave	Tubes, Issue Department	1.75[7] "	Jan. 13, 1907*
Frank V. Flanagan	20 Maxwell st	Runner	1.80[8] "	Sept. 26, 1906
Axel F. Fogel	59 Riverdale st	Delivery Desk	.90[6] "	Oct. 28, 1905*
Walter G. Forsyth †	Technology Chambers	In charge, Fine Arts	2.68[3] "	Feb. 1, 1904
George W. Gallagher	22 E. Cottage st	Runner	3.60[8] "	Substitute.
Thomas H. Gillis	509 E. Sixth st	"	1.60[8] "	March 1, 1904*
Thomas G. Goodwin	238 South st	"	2.20[8] "	Oct. 1, 1903*
		Indicator, Issue Dept	1.05[5] "	Substitute.
Terence D. Gordon	70 E. Newton st	Runner	2.80[8] "	March 12, 1906
Stanton Gorman	112 Berkeley st	"	1.20[8] "	Sept. 26, 1906
Leo J. Grady †	8 Oswald st	"	1.20[8] "	March 12, 1906
Cornelius Guiney	62 Troy st	"	1.20[8] "	Sept. 26, 1906
Frank J. Hannigan †	29 Eastman st	Registration Desk	8.00[4] "	April 20, 1905*
Walter T. Hannigan	29 Eastman st	Assistant, Patent Room	7.70[5] "	March 17, 1903*
Clement T. Hayes †	7 Oswald st	Runner	2,40[8] "	Substitute.
Otto A. Heimann †	8 Enfield st	Delivery Desk	.90[6] "	"
		Receiving Desk	3.50[4] "	Oct. 28, 1905*
		Time Tray, Issue Dept	1.05[5] "	" 26, 1899*
William P. Hemstedt †	3 Quincy pl	Assistant, Children's Room.	2.45[6] "	May 1, 1897*
William P. Hemstedt, Jr.	3 Quincy pl	Runner	.80[8] "	Dec. 14, 1903*
Charles E. Herekson †	29 Carver st	"	1.40[8] "	April 14, 1906
		Cars, Issue Department	.75[7] "	Jan. 8, 1907*
Louis W. Hickey	19 Clement pk	Runner	1.40[8] "	April 1, 1905
John J. Horgan †	14 Emerald st	Assistant, Periodical Room,	1.40[5] "	Substitute.
		Delivery Desk	.90[6] "	Sept. 16, 1905*
		Tubes, Issue Dept	.75[7] "	" 16, 1905*
Gardner D. Howie	150 Bowdoin st	Runner	1.20[8] "	March 12, 1906
Fernald Hutchins	17 Follen st	Bates Hall, Reference Dept.	1.20[6] "	Oct. 28, 1902*
Bradley Jones	5 Oxford ter	Runner	5.40[8] "	" 1, 1903
John J. Keenan †	378 Columbus ave	Bates Hall, Centre Desk	13.40[3] "	April 20, 1905*
		Registration Desk	1.50[4] "	March 24, 1895*
Patrick A. Kennedy †	59 Compton st	Elevator (Sunday)	1.50 "	Sept. 1906
		Coat Room (Evening)	1.00 "	June 19, 1906
William J. H. Kennedy	16 Northfield st	Runner	2.20[8] "	Sept. 16, 1905
		Coat Room (Sunday)	1.50 "	" 26, 1906*
Charles O. Lee †	7 Field st	Runner	2.60[8] "	Substitute.
Francis W. Lee †	Technology Chambers	In charge, Barton Room	13.40[3] "	March 24, 1895
William T. Lipshutz †	13 Jess st	Runner	2.00[8] "	Substitute.
John F. Lucid †	11 Bowman st	Book Distributor	3.15[5] "	Feb. 12, 1901*
Daniel M. Lyons	68 Stanley st	Runner	1.60[8] "	July 1, 1905*
Michael McCarthy, Jr. †	22 Humphreys st	Book Distributor	1.05[5] "	Sept. 17, 1895*
		Receiving Desk	3.00[4] "	Feb. 12, 1901*
Peter McFarland	38 Cherokee st	Delivery Desk	3.00[6] "	March 3, 1904*
William A. McGowan †	18 Smith st	Runner	.80[8] "	Sept. 16, 1905
		Cars, Issue Department	2.50[7] "	Jan. 8, 1907*
Timothy J. Mackin †	12 Longwood ave	" "	2.25[7] "	Sept. 16, 1905*

* Date of present position; previously in the service. † Also in regular service.
[1] $1.10 per hour; [2] 80 cents per hour; [3] 67 cents per hour; [4] 50 cents per hour;
[5] 35 cents per hour; [6] 30 cents per hour; [7] 25 cents per hour; [8] 20 cents per hour.

Library Department. — Concluded.

Name.	Residence.	Designation.	Compensation.	Date of Election or Appointment.
		Sunday and Evening Service Central Library. — Concluded.		
Constantine Maguire	103 Appleton st	Runner	$1.20[8] wk	Sept. 26, 1906
Joseph A. Maier †	123 Minden st	Indicator, Issue Dept	3.15[5] "	" 16, 1905*
William C. Maiers, Jr. †	6 Terrace ave	Assistant, Fine Arts	3.15[5] "	June 1, 1899
Charles V. Mansfield	75 Dorchester st	Runner	.60[8] "	Aug. 3, 1904
Harry F. Mayer	26 Green st	Time Tray and Indicator	3.50[5] "	Jan. 8, 1907*
Michael J. Meehan †	45 Sharon st	Assistant, Fine Arts	2.45[5] "	Sept. 26, 1906
		Bates Hall, Reference Dept.	1.20[6] "	March 3, 1904*
		Cars, Issue Department	.75[7] "	Oct. 1, 1904*
R. Philip Monahan	57 Fairbanks st	Runner	2.60[8] "	" 1, 1906
Maud M. Morse †	134 W. Newton st	Assistant, Children's Room	2.10[5] "	" 1, 1901
Matthew Muckensturm †	14 Wesley ave	Indicator and Time Tray	2.10[5] "	" 1, 1904*
William J. Mulloney ‡	2 Highland pk	Assistant, Periodical Room	4.20[5] "	March 17, 1903*
John Murdoch †	38 Whiting st	In charge, Bates Hall	4.40[1] "	Feb. 23, 1906*
		Assistant, Bates Hall	2.01[3] "	Dec. 30, 1900
Max H. Newman	24 Davis st	Runner	1.40[8] "	Oct. 1, 1903.*
		Cars, Issue Department	.75[7] "	Substitute.
Archer C. Nichols	13 Berwick pk	Runner	2.40[8] "	Oct. 5, 1904
Edward T. O'Keefe	29 St. Rose st	"	3.20[8] "	April 22, 1905
Jeremiah J. O'Meara †	14 Oregon st	"	.80[8] "	Sept. 26, 1906
Richard F. O'Toole	317 Blue Hill ave	"	2.00[8] "	March 12, 1906*
Holman Pearl	61 St. Botolph st	"	.60[8] "	April 22, 1905
Albert J. Plunkett	421 W. Fourth st	Asst., Pat. and Per. Rooms	1.40[5] "	March 17, 1903*
George H. Quinlan †	36 Allston st., Chsn	Per. Room and Time Tray	2.45[5] "	Sept. 16, 1905*
John H. Reardon †	15 Sunnyside st	In charge, Issue Dept	12.80[2] "	Jan. 1, 1904*
William G. T. Roffe †	Needham	Assistant, Bates Hall	10.72[3] "	March 17, 1895*
Morris J. Rosenberg †	46 Holborn st	" Patent Room	3.50[5] "	Oct. 1, 1904*
		Bates Hall, Reference Dept.	3.00[6] "	March 3, 1904*
Walter Rowlands	Brookline	In charge, Fine Arts	5.36[3] "	Dec. 1, 1901
Frederic Serex †	32 Wenham st	Assistant, Statistical Dept	8.04[3] "	March 17, 1903*
Mary A. Shaughnessy †	71 Maxwell st	Assistant, Children's Room	1.05[5] "	Sept. 26, 1906
Philip E. A. Sheridan	697 E. Sixth st	Runner	1.20[8] "	" 16, 1905
Isidor Singer	112 Walter st	"	2.00[8] "	" 16, 1905
James L. Sullivan	80 Williams st	Indicator, Issue Dept	2.45[5] "	Jan. 8, 1907*
		Cars, Issue Department	.75[7] "	March 12, 1906*
		Delivery Desk	.90[6] "	Substitute.
Jeremiah J. Sullivan †	80 Williams st	Indicator, Issue Dept	1.05[5] "	March 12, 1906*
		Cars, Issue Department	.75[7] "	Dec. 14, 1903*
Mary C. Toy †	67 Beacon st	Assistant, Children's Room	1.05[5] "	April 2, 1907
Frederick H. Toye	55 Angell st	Runner	3.00[8] "	Oct. 1, 1904*
		Cars, Issue Department	.25[7] "	Substitute.
William C. Wallace †	115 W. Third st	Runner	1.20[8] "	Sept. 26, 1906
Joseph W. Ward †	11 Pembroke st	Time Tray, Issue Dept	1.05[5] "	July 9, 1900*
		Receiving Desk	3.00[4] "	Jan. 8, 1907*
Charles Webster †	16 Davenport st	Coat Room (Evening)	2.00 "	April, 1906
Horace L. Wheeler †	42 Rutland sq	Assistant, Statistical Dept	13.40[3] "	March 17, 1903*
David L. Williams	59 Dover st	Asst., Bates H. and Barton	9.38[3] "	April 20, 1905*
Joanna Zaugg †	253 Ruggles st	Assistant, Children's Room	1.05[5] "	Dec. 30, 1900

Licensing Board.

Ezra H. Baker	88 Commonwealth ave	Chairman of Board	$4,000 yr	June 1, 1906
Fred A. Emery	2 Thornton st	Member of Board	3,500 "	" 1, 1906
Samuel H. Hudson	841 Boylston st	" "	3,500 "	" 1, 1906
Louis Epple	543 Beach st	Secretary	2,500 "	" 22, 1906
William H. Barter	82 Hamilton st	Chief Clerk	1,800 "	July 19, 1906
Mary A. Gould	160 Huntington ave	Clerk	1,500 "	" 19, 1906
Harriet L. Rea	68 Brent st	"	1,500 "	" 19, 1906
John D. Fogarty, Jr.	14 Savin st	"	1,200 "	" 19, 1906
Helen C. Smith	Winthrop	Stenographer	1,000 "	Nov. 26, 1906
Timothy F. Ahern	33 Neponset ave	Messenger	780 "	July 19, 1906
Annie A. Hicks	29 Pemberton sq	Janitress	1,700 "	Sept. 11, 1906
John D. Fogarty	14 Savin st	Temporary Clerk	1,500 "	Jan. 1, 1907

* Date of present position; previously in the service. † Also in regular service.
[1] $1.10 per hour; [2] 80 cents per hour; [3] 67 cents per hour, [4] 50 cents per hour;
[5] 35 cents per hour; [6] 30 cents per hour; [7] 25 cents per hour; [8] 20 cents per hour.

Market Department.

Name.	Residence.	Designation.	Compensation.	Date of Election or Appointment.
George E. McKay	8 Wayne st., Rox	Superintendent	$3,000 yr	April 1, 1877
Charles H. Webster	43 Vernon st., Rox	Deputy Superintendent	1,500 "	July 1, 1895*
William D. Fay	82 Arlington st., Bri	Weigher, City Scales	1,100 "	Nov. 15, 1906*
Charles A. Lurten	106 Sherwood st., Ros	Watchman	1,100 "	July 20, 1904*
Thomas F. O'Brien	40 Dewey st., Rox	Messenger	1,000 "	Aug. 14, 1892
Patrick Powers	6 Springer st., S. B.	Janitor	2.75 day	May 3, 1905
Cyrus C. Pritcher	16 Camden st	"	2.50 "	July 10, 1903

Music Department.

Edwin A. Franklin	36 Hancock st	Chairman, Trustees	None	Nov. 27, 1905
John A. O'Shea	20 Wales st	Music Trustee	"	May 9, 1898
Alfred P. De Voto	195 Bellevue st	"	"	" 9, 1898
Philip Greely	131 Cushing ave	"	"	" 1, 1901
Daniel P. Shedd	42 Columbia rd	"	"	July 16, 1906
William A. Leahy	523 Fourth st	Secretary	$1,600 yr	Jan. 23, 1902
Agnes G. Lawless	110 Smith st	Clerk	1.00 day	April 7, 1904

Overseeing of the Poor Department.

John Brant	315 Paris st	Overseer of Poor	None	May 1, 1903
Thomas Downey	362 Park rd	" "	"	" 1, 1902
Martha W. Folsom	15 Marlboro st	" "	"	Nov. 1, 1900
William P. Fowler	275 Newbury st	" "	"	April 1, 1889
Patrick J. Greene	350 Hanover st	" "	"	Nov. 1, 1900
Bernard Hyneman	704 Huntington ave	" "	"	" 1, 1902
Matthew J. Mullen	650 E. Broadway	" "	"	" 1, 1906
Frederic O. North	76 Glendale st	" "	"	" 1, 1905
Annie E. Quinn	16 Centre st	" "	"	" 1, 1899
Edwin F. Sawyer	101 Washington st., Bri	" "	"	" 1, 1904
Thomas Sproules	31 Hillside st	" "	"	April 1, 1883
Joseph A. Turnbull	14 Dorrance st	" "	"	" 1, 1906
Richard C. Humphreys	49 Humphreys st	Treasurer	$1,000 yr	Nov. 2, 1898
Benjamin Pettee	33 Lawrence ave	Secretary	3,500 "	" 2, 1874
William H. Hardy	14 Bullard st	Settlement Visitor	2,000 "	Aug. 2, 1899*
Frederick L. Gillooly	10 Belmore ter	Bookkeeper	1,800 "	Jan. 6, 1904*
Josephine Newmarch	346 Seaver st	Assistant Bookkeeper	1,200 "	Nov. 1, 1874*
Fernald Hutchins	17 Follen st	Clerk	1,000 "	Dec. 17, 1902
John F. Cleary	33 Hillside st	Visitor	1,600 "	May 7, 1894
Timothy J. Good	35 Woodbine st	"	1,600 "	Nov. 3, 1886
Marcus Kallmann	5 Howe st	"	1,600 "	Sept. 3, 1884
John J. Kelley	754 Centre st	"	1,600 "	May 22, 1901
Bernard McNellis	12 Sackville st	"	1,600 "	April 20, 1884
Charles A. Stoddard	20 Everett ave	"	1,600 "	Oct. 6, 1899
Charles W. Twombly	69 Perham st	"	1,600 "	Feb. 6, 1901*
Edward F. Kenney	5 Kilton st	"	1,500 "	April 6, 1904*
John D. Sexton	45 Crescent ave	Visitor at Hospital	1,400 "	Jan. 23, 1904*
Bartholomew J. Bresnahan	21 Mackin st	Visitor	1,200 "	June 6, 1906*
Walter E. Butler	35 Waltham st	Visitor at Hospital	1,100 "	" 6, 1906*
Horatio W. Nelson	5 Dexter row	Clerk at Hospital	900 "	July 17, 1905
Thomas S. Moore	56 Auburn st	Engineer	1,600 "	Dec. 7, 1898
James P. Quinn	43 Hawkins st	Janitor	1,000 "	June 12, 1905
John D. Reed	81 Waldeck st	Storekeeper	1,400 "	May 15, 1878
Isaiah L. Hinckley	21 Arundel st	Assistant Storekeeper	15.00 wk	" 8, 1899
John J. Bench	140 Elmo st	"	13.50 "	March 1, 1899
Walter L. McLeod	6 Harris st	"	12.00 "	Jan. 28, 1906

Lodge for Wayfarers.

Edward Riley	274 Bunker Hill st	Superintendent	$1,700 yr	Sept. 1, 1879
Thomas H. Devlin	33 Bernard st	Night Steward	25.00 wk	May 14, 1903
Richard T. Pope	17 Seaverns ave	Clerk	1,000 yr	Sept. 18, 1901

* Promoted to present position on date given. Previously in the department.

Overseeing of the Poor Department. — Concluded.

Name.	Residence.	Designation.	Compensation.	Date of Election or Appointment.
		Temporary Home.		
Anna A. Johnson	Temporary Home	Matron	$600 yr.	Sept. 7, 1904
Mary A. White	"	Assistant Matron	480 "	April 12, 1904
Maria E. Killduff	"	Night Matron	360 "	Oct. 5, 1898
Emma L. McDowell	49 Union pk	Matron's Assistant	360 "	Feb. 3, 1897
Sarah McGrath	Temporary Home	Cook	300 "	Aug. 21, 1905
Rufus W. Sprague	407 Main st	Physician	*	March 5, 1884
George Faulkner	29 Greenough ave	"	200 "	April 2, 1888
Charles W. Pierce	116 Brighton ave	"	*	March 7, 1906

Park Department.

Charles E. Stratton	293 Commonwealth ave	Chairman	None	April 27, 1896
James M. Prendergast	135 Bay State rd	Commissioner	"	May 8, 1899
Daniel H. Coakley	52 Parsons st	"	"	" 17, 1906
John A. Pettigrew	Franklin pk	Superintendent	$4,200 yr.	Jan. 2, 1897
John W. Duncan	40 Farrington st	Assistant Superintendent	1,800 "	April 1, 1901
James B. Shea	319 Perkins st	"	2,025 "	June 28, 1901
Ralph W. Curtis	530 Massachusetts ave	"	1,000 "	Jan. 4, 1906
George F. Clarke	1 Autumn st	Secretary and Clerk	3,000 "	Oct. 6, 1875
Charles G. Lawrence	11 Pond st	Accountant	2,250 "	Nov. 16, 1883
Emma W. Bumstead	17 Mora st	Stenographer	780 "	Oct. 2, 1893
Arthur E. Ogden	5 P st	Clerk	2.50 day	Dec. 29, 1898
Charles A. Hogan	4 Hammett st	"	2.00 "	Sept. 27, 1906
Joseph P. Howe	3742 Washington st	"	2.00 "	June 11, 1900
Charles E. Putnam	1 Cobden st	Engineer	6.50 "	Aug. 31, 1888
Charles E. Houghton	9 Carmen st	Transitman	3.50 "	May 5, 1892
James E. Bean	9 Atherton st	Foreman	4.50 "	Dec. 5, 1881
James D. Edgeworth	3347 Washington st	Sub-Foreman	3.75 "	Sept. 29, 1884
John P. Kelly	12 Mystic st	"	3.25 "	May 14, 1887
Michael McNulty	32 Tower st	"	3.25 "	July 11, 1901
William L. Tuttle	33 Monadnock st	"	3.25 "	May 7, 1887
Hugh Watson	439 Walnut ave	"	3.25 "	Sept. 8, 1902
Julius Weidner	183 K st	"	3.25 "	June 10, 1887
William H. Allen	178 Millet st	"	2.71 "	Dec. 28, 1906
Patrick McKenzie	282 Lamartine st	Powderman	2.75 "	May 12, 1887
Peter Barker	722 Centre st	Gardener	3.00 "	April 11, 1904
Kenneth Finlayson	63 Paul Gore st	"	3.00 "	May 9, 1904
William E. Fischer	16 Union ter	"	3.00 "	" 8, 1893
James J. Hodgens	39 Gould st	"	3.00 "	Dec., 1884
Peter M. McManus	4½ Sheldon st	"	3.00 "	April, 1885
Charles Walters	101 Florence st	"	3.00 "	June 3, 1901
Thomas J. Murphy	Williams' Farm	"	2.50 "	March 27, 1906
Robert Coulsey	3266 Washington st	"	2.75 "	June 27, 1902
John T. Conboy	44 Creighton st	"	2.50 "	March 23, 1906
Edward T. Bean	57½ Whitney st	"	2.25 "	June 12, 1901
James F. Hannon	244 Hancock st	"	2.25 "	Aug. 2, 1887
John Travers	72 Neponset ave	"	2.25 "	Oct. 17, 1884
Patrick J. Donoghue	1466 Washington st	"	2.00 "	March 9, 1906
Anton Volk	30 Longwood ave	Tree-prunner	2.50 "	Nov. 3, 1887
Charles G. Corliss	77 Dix st	Horseshoer	3.50 "	Feb. 6, 1900
James P. Forde	622 Eighth st	Blacksmith	3.25 "	June 13, 1902
Bartholomew M. Ryan	64 Jewett st	Blacksmith's Assistant	2.75 "	" 19, 1900
John McGreil	1005 Columbus ave	Blacksmith's Helper	2.25 "	Aug. 24, 1906
Michael J. Burke	21 Moseley st	Wagonmaker	3.25 "	Nov. 5, 1903
David H. Nugent	72 Clifton st	"	3.00 "	April 16, 1907
Owen J. Phinn	6 Gore st	Carpenter	3.00 "	Sept. 15, 1897
Michael Slowe	50 Ward st	"	3.00 "	" 18, 1903
Patrick J. Sullivan	21 Moseley st	"	3.00 "	" 13, 1897
Thomas F. Quirk	347 E. Eagle st	"	3.00 "	July 16, 1906
Thomas M. Walsh	380½ Broadway	"	3.00 "	" 23, 1906
Peter Coleman	9 Plainfield st	"	2.50 "	" 31, 1884
Joseph Batts	578 Dorchester ave	"	2.50 "	Aug. 24, 1906
John McNeill	398 Amory st	"	2.50 "	Sept. 20, 1899
Daniel J. Hurley	522 Parker st	Plumber	3.00 "	April 30, 1903
John E. Johnson	163 Walnut st	Mason	3.00 "	May 16, 1906
William H. Taylor	150 Canterbury st	Machinist	3.00 "	July 20, 1906
John Glennon	52 Brook rd	Machinist's Helper	2.50 "	" 20, 1906

* Paid by visits.

Park Department. — Continued.

Name.	Residence.	Designation.	Compensation.	Date of Election or Appointment.
John Deery	15 Hemlock st	Steam-roller Engineer	$3.00 day	April 20, 1906
Lawrence J. Hackett	14 Hutchins ave	" "	3.00 "	" 30, 1907
Thomas Holt	78 E. Newton st	" "	3.00 "	" 26, 1907
Patrick P. McDermott	703 Fifth st	" "	3.00 "	" 12, 1906
Edward J. Moriarty	10 Hanover ave	" "	3.00 "	June 18, 1902
William H. Smith	13 Winship st	" "	3.00 "	May 2, 1904
Richard Walsh	533 Eighth st	" "	3.00 "	" 25, 1906
Michael V. Dailey	33 Malden st	Painter	3.00 "	April 17, 1903
John J. Brooks	2 Merton pl	"	2.75 "	March 5, 1907
Thomas Kelly	97 St. Alphonsus st	"	2.75 "	" 19, 1907
H. G. Farrington	90 Jamaica st	"	2.50 "	Aug. 24, 1906
Gilman J. Raymond	619 Tremont st	Ironworker	2.75 "	Sept. 9, 1904
Martin Feeley	55 Jamaica st	Pipefitter	2.75 "	" 9, 1904
Malachi Kenney	11 Thorndike st	"	2.50 "	May 31, 1904
James H. Kelley	21 Danforth st	Janitor	2.50 "	March 30, 1897
Joseph S. Perry	18 Greenwood ave	"	2.50 "	May 1, 1891
William Scanlon	31 Harbor View st	Harnessmaker	2.75 "	Dec. 8, 1902
Michael H. Condrey	22 Anson st	Watchman	2.50 "	Aug. 7, 1903
John Younie	12 Trenton st	"	2.50 "	April 26, 1907
Hugh C. McGrath	13 Allen st	Instructor	1,200 yr	March 8, 1907
Eleanor Donovan †	66 Pinckney st	Instructress	1.66⅔ day	April 29, 1904
Elizabeth L. Dunican †	226 Westville st	"	1.66⅔ "	May 5, 1905
Margaret E. Goode †	26 Albion st	"	1.66⅔ "	June 11, 1902
Florence M. Harris ‡	12 Carlisle st	"	1.97¼ "	Nov. 3, 1906
Annie B. Locke †	240 Neponset ave	"	1.66⅔ "	July 9, 1904
Ann I. Loftus †	21 St. Germain st	"	1.66⅔ "	April 15, 1907
Margaret M. Lyons †	1183 Dorchester ave	"	1.66⅔ "	Aug. 4, 1905
Martha A. Norton †	19 Olney st	"	1.66⅔ "	May 27, 1904
John J. Smith	228 Bennington st	Instructor	1.97¼ "	June 30, 1904
Margaret Mulhern	243 Cambridge st	Janitress	1.50 "	May 15, 1903
Ellen Donoghue	36 St. Martin st	Matron	1.42⅔ "	June 16, 1895
Mrs. Willie Campbell	92 Erie st	"	1.50 "	Dec. 17, 1904
Mary Baker	7 Hyde Park ave	"	1.42⅔ "	April 1, 1904
Ellen Burke	276 Prescott st	"	1.42⅔ "	" 8, 1897
Mrs. Bartholom'w Brennan	22 Thwing st	"	1.42⅔ "	May 21, 1906
Winifred V. Redding	342 Amory st	"	1.42⅔ "	April 1, 1904
Ann Turcotte	169 Bennington st	"	1.42⅔ "	Jan. 8, 1904
Mary E. MacAllen	Dennis st	"	1.42⅔ "	July 5, 1906
Josephine D. Perry	552 Broadway	Librarian	1.66⅔ "	Aug. 12, 1902
Thomas Dillon	311 Lamartine st	Driver	2.00 "	" 22, 1902
George W. H. Timson	83 Day st	Timekeeper	2.00 "	March 1, 1904
Frank D. Carmody	588 Park st	Messenger	2.00 "	" 1, 1904
James C. Dunn	47 Delle ave	Boy	1.00 "	Jan. 13, 1903
Edward L. Morse	3 Murray ave	"	1.42⅔ "	June 22, 1903
Frederick A. Plyer	77 Call st	Barn Boss	2.71 "	April, 1898
John Carlin	138 Spencer st	Teamster	1.89 "	March 28, 1902
John Coughlin	504 Parker st	"	1.89 "	May 19, 1900
John Dargin	63 Union st	"	1.89 "	April 16, 1898
James T. Donley	539 Hyde Park ave	"	1.89 "	May 22, 1901
William J. Donley	135 Spencer st	"	1.89 "	April 16, 1898
Joseph Doyle	47 Marshfield st	"	1.89 "	Dec. 2, 1904
Joseph Fallon	114 Brookside ave	"	1.89 "	Feb. 6, 1903
Michael Gorman	36 Burnett st	"	1.89 "	April 28, 1905
Patrick J. Kielty	11 Orchardale st	"	1.89 "	Jan. 22, 1904
Edward A. Murphy	16 Longmeadow st	"	1.89 "	" 20, 1907
James J. O'Brien	47 Perkins st	"	1.89 "	April 5, 1907
James O'Neill	3387 Washington st	"	1.89 "	Aug. 10, 1900
Redmond Quirk	3516 Washington st	"	1.89 "	Jan. 30, 1903
Patrick J. Callanan	29 Leon st	"	1.97¼ "	April 1, 1903
John F. Coakley	630 Canterbury st	"	1.97¼ "	May 20, 1898
Thomas Connell	9 Posen st	"	1.97¼ "	June 27, 1902
Jeremiah Cronin, 2d	57 Shannon st	"	1.97¼ "	March 2, 1899
Patrick Daley	2902 Washington st	"	1.97¼ "	Sept. 1, 1899
Thomas J. Delaney	529 Adams st	"	1.97¼ "	June 28, 1901
Michael Glynn	10 Plainfield st	"	1.97¼ "	April 19, 1901
James J. Melynn	11 Fountain st	"	1.97¼ "	Jan. 18, 1901
John Morrissey	2 Roxbury ter	"	1.97¼ "	May 19, 1899
Thomas H. Mulvey	80 Terrace st	"	1.97¼ "	June 26, 1899
James E. Norton	314 Amory st	"	1.97¼ "	Feb. 19, 1907
John J. Quigley	202 Keyes st	"	1.97¼ "	June 21, 1898
Patrick Sheehan	33 Lawn st	"	1.97¼ "	Aug. 15, 1902
George H. Vantassell	1 Water st	"	1.97¼ "	March 11, 1898

† Salary $5 per week while schools are in session; $10 per week during vacations.
‡ Salary $8 per week during winter season; $13.81 per week in summer season.

Park Department. — Continued.

Name.	Residence.	Designation.	Compensation.	Date of Election or Appointment.
Thomas Carroll	260 Highland st	Skilled Laborer	$2.25 day	March 1, 1904
Jeremiah J. Downey	6 Ellsworth st	"	2.25 "	May 4, 1906
Terrance N. Griffin	63 Crescent ave	"	2.00 "	March 1, 1904
Martin Lyons	174 Centre st	"	2.25 "	" 1904
Patrick F. McNamara	6 Bromley pk	"	2.25 "	Dec. 23, 1904
Michael O'Brien	381 Chestnut Hill ave	"	2.50 "	March 1, 1904
Michael O'Neill	40 Erie st	"	2.25 "	" 1, 1904
Thomas A. Callahan	2 Murray ave	"	2.00 "	" 6, 1906
James Sweeney	Franklin Field	Shepherd	2.00 "	Sept. 18, 1884
John J. Abbott	489 Third st	Laborer	2.00 "	June 28, 1882
Thomas Ahern	42 Bartlett st	"	2.00 "	April 1, 1884
Joseph Alcott	137 Ruggles st	"	2.00 "	July 12, 1897
Patrick Barry	178 Rutherford ave	"	2.00 "	March 29, 1906
Alexander Boyd	10 Hanover ave	"	2.00 "	May, 1882
John Brennan	197 Endicott st	"	2.00 "	July 27, 1898
Thomas J. Breslin	42 Russell st	"	2.00 "	May 21, 1898
James Broderick	414 Broadway	"	2.00 "	" 4, 1898
Cornelius L. Buckley	12 W. Third st	"	2.00 "	Aug. 15, 1887
Andrew Buttomer	6 Kingston st	"	2.00 "	April 22, 1897
John J. Cady	82 Francis st	"	2.00 "	" 17, 1906
John Cahill	707 E. Broadway	"	2.00 "	March 3, 1887
Thomas F. Cain	186 Arborway	"	2.00 "	June 18, 1897
Robert F. Carter	441 Lubec st	"	2.00 "	March 29, 1906
Patrick Comerford	56 Northampton	"	2.00 "	June 21, 1887
Patrick Connelly, 1st	452 E. Seventh st	"	2.00 "	July 15, 1898
Michael Connely	11 Perkins st	"	2.00 "	Sept. 6, 1887
Thomas Conley	441 Chelsea st	"	2.00 "	July 31, 1901
George H. Connor	47 Keyes st	"	2.00 "	March 6, 1906
John Connor	48 Arklow st	"	2.00 "	Nov. 3, 1887
Martin Corcoran	52 Weld Hill st	"	2.00 "	June 14, 1897
John Corliss	54 Woodcliff st	"	2.00 "	May 3, 1898
Thomas F. Cosgrove	1 Crawshaw pl	"	2.00 "	April 16, 1906
Matthias Costello	26 Greenwich st	"	2.00 "	June 21, 1898
Patrick Costello	21 Dacia st	"	2.00 "	Aug. 1, 1897
Moses A. Coulter	3411 Washington st	"	2.00 "	" 25, 1887
James Cowan	59 Copeland st	"	2.00 "	July 27, 1898
John Crimlisk	12 Monument st	"	2.00 "	" 30, 1901
Patrick F. Crosby	49½ Yeoman st	"	2.00 "	June 14, 1897
Cornelius M. Crowley	145 Rutherford ave	"	2.00 "	March 14, 1906
George T. Cunning	221 Bennington st	"	2.00 "	June 15, 1906
Patrick Curran	40 Ellery st	"	2.00 "	March 23, 1906
Thomas F. Curtin	59 Wardsworth st	"	2.00 "	" 14, 1906
Pasquale D'Elia	160 Salem st	"	2.00 "	July 30, 1901
John E. Daley	287 Bunker Hill st	"	2.00 "	Nov. 7, 1887
John T. Daley	47 Jamaica st	"	2.00 "	May 7, 1887
John Dean	19 Everett st	"	2.00 "	Sept. 30, 1889
Timothy Devine	7 Codman st	"	2.00 "	Oct. 25, 1887
James Divver	694 E. Fifth st	"	2.00 "	July 30, 1901
Patrick J. Doherty	17 Harbor View st	"	2.00 "	April 5, 1906
Robert Doherty	4 Poplar ave	"	2.00 "	March 24, 1884
Peter F. Dolan	116 Childs st	"	2.00 "	Dec. 29, 1897
Thomas F. Dolan, 1st	12 Jewett st	"	2.00 "	March 23, 1906
Thomas F. Dolan, 2d	62 Neponset ave	"	2.00 "	April 9, 1906
Daniel Donovan	40 Terrace st	"	2.00 "	" 7, 1884
John J. Donovan	488 E. Seventh st	"	2.00 "	July 23, 1891
James Doody	4 Stone st	"	2.00 "	April 6, 1906
Michael Dooley	86 Call st	"	2.00 "	July 14, 1897
Michael Downes	1591 Dorchester ave	"	2.00 "	" 27, 1891
William Dunbar	6 Mystic pl	"	2.00 "	Oct. 1, 1899
Martin Duran	243 E st	"	2.00 "	Aug. 15, 1887
Martin Earley	3 Elmwood st	"	2.00 "	Sept. 20, 1889
William Fallon	42 Carolina ave	"	2.00 "	Nov. 30, 1906
William Fanning	44 Winship st	"	2.00 "	May 27, 1904
James Farrell	9 Winship st	"	2.00 "	April 6, 1906
Michael Farron	11 Ingleside st	"	2.00 "	July 8, 1897
John W. Finn	12 Ellet st	"	2.00 "	Aug. 15, 1887
Martin Finnegan	254 Washington st	"	2.00 "	March 29, 1906
Hugh Fitzgerald	103 Sixth st	"	2.00 "	" 28, 1906
Daniel J. Flynn	203 West Ninth st	"	2.00 "	" 14, 1906
Patrick Flynn	29 Goldsmith st	"	2.00 "	July 22, 1891
Edward Foley	29 Newman st	"	2.00 "	Aug. 25, 1887
Michael Foley	204 Highland st	"	2.00 "	April 16, 1898
William Foley	556 E. Second st	"	2.00 "	Nov. 27, 1884
James Galvin	22 Jackson st	"	2.00 "	May 20, 1887
Thomas Ganley	17 Linden st	"	2.00 "	June 5, 1887

Park Department. — Continued.

Name.	Residence.	Designation	Compensation.	Date of Election or Appointment.
Thomas Garvin	45 Speedwell st	Laborer	$2.00 day	Aug. 15, 1887
Benjamin F. Gleason	128 Huntington ave	"	2.00 "	June 21, 1901
Patrick Glennon, 1st	128 Terrace st	"	2.00 "	March 24, 1884
Patrick Glennon, 2d	3554 Washington st	"	2.00 "	June 26, 1899
Peter Gorman	1280 Tremont st	"	2.00 "	Aug. 12, 1887
Michael J. Grady	29 Geneva ave	"	2.00 "	May 29, 1898
Timothy Hagan	11 Salvisberg ave	"	2.00 "	Jan. 18, 1892
Patrick Halligan	21 Conant st	"	2.00 "	July 31, 1901
James Hanlon	19 Bainbridge st	"	2.00 "	" 27, 1891
Michael Hartigan	173A Cabot st	"	2.00 "	May 4, 1898
Michael Harrington	95 Child st	"	2.00 "	June 18, 1897
John Hartin	222 Gold st	"	2.00 "	July 17, 1906
Jeremiah Hayes	20 Stone st	"	2.00 "	Aug. 5, 1901
Richard Healey	5 Copeland pl	"	2.00 "	May 3, 1887
Edward Henneberry	18 Greenleaf st	"	2.00 "	Sept. 23, 1883
James P. Hennessey	8 Draper st	"	2.00 "	May 5, 1898
John Hennessey	592 E. Fourth st	"	2.00 "	June 28, 1882
John Higgins, 2d	60 Hecla st	"	2.00 "	Aug. 2, 1901
Matthew Horgan	10 Duncan st	"	2.00 "	May 20, 1898
Peter Houghton	13 Mindoro st	"	2.00 "	March 22, 1907
James F. Hurley	56 Tolman st	"	2.00 "	July 7, 1897
John Hurley	Willis st	"	2.00 "	May, 1883
Michael Hurley	130 Howard ave	"	2.00 "	June 21, 1898
Daniel Keenan	1287 Columbus ave	"	2.00 "	May 4, 1898
Thomas Keenan	138 Athens st	"	2.00 "	March 19, 1906
Charles J. Kelly	101 Marcella st	"	2.00 "	April 3, 1897
James Kelly, 1st	65 Middle st	"	2.00 "	March 16, 1906
Michael Kelly	72 Savin st	"	2.00 "	Aug. 25, 1887
Patrick Kelly, 1st	32 Ball st	"	2.00 "	June 6, 1887
Lawrence F. Kilroy	67 Call st	"	2.00 "	May 8, 1903
James H. Kissick	54 School st	"	2.00 "	July 5, 1887
Martin Lally	1 Grosvenor pl	"	2.00 "	" 22, 1891
Michael Lally	520 Saratoga st	"	2.00 "	March 28, 1906
John J. Leary	83 Orleans st	"	2.00 "	April 5, 1907
Patrick Lee	324 Washington st	"	2.00 "	July 14, 1906
Charles Lennon	65 Paine st	"	2.00 "	Sept. 7, 1887
William Locke	663 Parker st	"	2.00 "	April 2, 1885
Michael Lordan	384 Amory st	"	2.00 "	June 21, 1887
Owen Lynch	54 F st	"	2.00 "	Aug. 13, 1891
Daniel McCarthy	Grover st	"	2.00 "	" 12, 1887
Lawrence McCarthy	38 Phillips st	"	2.00 "	May, 1883
Stephen H. McCarthy	177½ Green st	"	2.00 "	" 20, 1898
John McConn	24 Creighton st	"	2.00 "	" 23, 1887
John McDonald	110 Call st	"	2.00 "	Aug. 25, 1887
Thomas McDowell	105 Lamartine st	"	2.00 "	April 22, 1897
John McEleney	92 W. Dedham st	"	2.00 "	March 21, 1906
Hugh McGinnis	221 Keyes st	"	2.00 "	June 21, 1898
William McGowan	10 School st	"	2.00 "	March 25, 1884
John F. McKernan	4 Ashley st	"	2.00 "	April 25, 1906
John A. McLaughlin	39 Field st	"	2.00 "	May 12, 1887
Neil McLaughlin	18 Cross st	"	2.00 "	Oct. 20, 1887
Bernard T. McNulty	4014 Washington st	"	2.00 "	April 4, 1884
Daniel McQuarrie	290 Athens st	"	2.00 "	May 11, 1887
Jeremiah Mackey	217 W. Fourth st	"	2.00 "	April 5, 1906
Patrick Malia	11 Perkins st	"	2.00 "	June 26, 1899
Michael A. Martin	44 Blanchard st	"	2.00 "	Jan. 13, 1897
John J. Meekin	945 Parker st	"	2.00 "	July 7, 1897
John Morgan	1392 Columbus ave	"	2.00 "	May 4, 1898
James Morrissey	59 Rockland st	"	2.00 "	" 3, 1898
Thomas Mulcahy	8 Eastburn pl	"	2.00 "	April 16, 1898
Michael Mullen	208 Ninth st	"	2.00 "	Aug. 25, 1887
Peter J. Mullen	20 Frederick st	"	2.00 "	June 10, 1887
Bartholomew Murphy	121 Lenox st	"	2.00 "	July 30, 1901
Edmond Murphy	26 Kimball st	"	2.00 "	May, 1883
John Murphy, 1st	7 Ascott st	"	2.00 "	Aug. 12, 1887
John F. Murphy	1625 Tremont st	"	2.00 "	March 8, 1901
John J. Murphy	30 Whitney st	"	2.00 "	May, 1882
Michael Murphy	1153 Dorchester ave	"	2.00 "	" 20, 1898
Michael H. Murray	6 Linden ave	"	2.00 "	June 21, 1898
Thomas Murray	226 Highland st	"	2.00 "	March 28, 1906
John Meyers	604 Sixth st	"	2.00 "	Sept. 6, 1887
James Noonan	64 Northfield st	"	2.00 "	July 24, 1891
Jeremiah Noonan	12 Magdala st	"	2.00 "	April 7, 1897
Richard T. Norton	18 Mindora st	"	2.00 "	May 20, 1898
John O'Brien, 1st	10 Nassau st	"	2.00 "	July 5, 1887

Park Department. — Concluded.

Name.	Residence.	Designation.	Compensation.	Date of Election or Appointment.
Patrick O'Connell	40 Kirkland st	Laborer	$2.00 day	June 20, 1899
William M. O'Donnell	26 Easton st	"	2.00 "	April 16, 1906
Patrick O'Rourke	8 Mindora st	"	2.00 "	May 20, 1898
Michael O'Toole	52 Perkins st	"	2.00 "	June 18, 1897
Patrick J. Owens	264 Maverick st	"	2.00 "	Sept. 20, 1889
John Parlon	19 Union ave	"	2.00 "	May 16, 1887
James Powers	3516 Washington st	"	2.00 "	April 23, 1887
Peter Powers	126 Shirley st	"	2.00 "	March 23, 1906
James Quinn	Conant st	"	2.00 "	" 29, 1906
Michael T. Quinn	1077 Tremont st	"	2.00 "	April 9, 1906
Nicholas Roache	216 Marginal st	"	2.00 "	June 21, 1898
Henry Robinson	29 Mayo st	"	2.00 "	Aug. 4, 1904
Thomas Roche	48 Hall st	"	2.00 "	" 25, 1887
Bernard Rogan	128 Ruggles st	"	2.00 "	May 20, 1898
Andrew Rourke	4 Dimock st	"	2.00 "	June 2, 1887
Bernard Rourke	293 Highland st	"	2.00 "	Sept. 23, 1889
James Scannell	4 St Alphonsus ave	"	2.00 "	June 14, 1897
Michael F. Scully	80 Sterling st	"	2.00 "	March 19, 1906
Lawrence Shanney	20 Fairbury st	"	2.00 "	June 7, 1887
Michael Shanney	7 Jamaica pl	"	2.00 "	" 9, 1884
John Shea	100 Kneeland st	"	2.00 "	Oct. 6, 1897
Patrick Shea, 2d	27 Shepard st	"	2.00 "	Aug. 12, 1887
Michael Sheehan	10 Wayland st	"	2.00 "	March, 1885
Martin Shiel	6 Dove st	"	2.00 "	June 8, 1887
Cornelius J. Shields	227 Keyes st	"	2.00 "	March 14, 1906
Patrick J. Shields	Plainfield st	"	2.00 "	July 13, 1897
John J. Stapleton	10 Academy Hill rd	"	2.00 "	April 16, 1898
William H. Stewart	10 Reno st	"	2.00 "	May 24, 1898
John F. Swank	299 Grove st	"	2.00 "	July 25, 1887
John J. Tatten, Jr	365 Market st	"	2.00 "	April 5, 1906
Thomas Thornton	35 East st	"	2.00 "	June 29, 1898
Dennis Toland	81 Border st	"	2.00 "	Oct. 1, 1884
John Toland	7 Mulvey ave	"	2.00 "	July 13, 1897
John F. Tully	55 Norfolk ave	"	2.00 "	April 9, 1906
Festis Wallace	210 Ninth st	"	2.00 "	March 28, 1906
Dennis Walsh	2002 Washington st	"	2.00 "	May 3, 1887
Michael Walsh, 1st	303 Bolton st	"	2.00 "	June 18, 1897
Michael Walsh	4 School-st. pl	"	2.00 "	" 21, 1898
James Welsh	291 Cambridge st	"	2.00 "	Aug. 16, 1887
John Welsh	466 Parker st	"	2.00 "	April, 1883
Charles H. Witham	2 Bay View pl	"	2.00 "	Jan. 3, 1885
Cornelius Wren	117 Child st	"	2.00 "	Sept. 20, 1889

Pauper Institutions Department.

John B. Martin	762 Fourth st	Official in Charge of Department	None	Aug. 9, 1906

Visiting Medical Staff of the Long Island Hospital.

James J. Minot, M.D	188 Marlboro st	Pres., Visiting Physician	None	1895
E. Wyllys Taylor, M.D	457 Marlboro st	Sec'y, Visiting Neurologist	"	July 26, 1895
Edwin A. Locke, M.D	169 Beacon st	Asst. Visiting Physician	"	Aug. 18, 1902
Wilder Tileston, M.D	117 Beacon st	" "	"	June 29, 1903
Francis W. Palfrey, M.D	88 Beacon st	" "	"	Sept. 14, 1905
George A. Waterman, M.D.	220 Marlboro st	Asst. Visiting Neurologist	"	Oct. 20, 1902
Louis P. O'Donnell, M.D	416 Marlboro st	" "	"	Dec. 7, 1905
John Bapst Blake, M.D	178 Beacon st	Visiting Surgeon	"	" 7, 1905
J. H. Cunningham, Jr., M.D.	829 Boylston st	Asst. Visiting Surgeon	"	Aug. 20, 1904
Edward H. Bradford, M.D.	133 Newbury st	Con. Orthopedic Surgeon	"	May 17, 1906*
Wm. T. Councilman, M D	78 Bay State rd	Visiting Pathologist	"	1895
Arthur R. Robertson, M.D.†	Brookline	Pathologist	"	April 6, 1907
Fred M. Spalding, M.D	665 Boylston st	Visiting Ophthalmologist	"	Feb. 4, 1901
John J. Hurley, M.D	121 Beacon st	Visiting Aurist	"	April 13, 1907
Arthur C. Jelly, M.D	69 Newbury st	Consulting Psychiatrist	"	Jan. 26, 1905
Percy Brown, M.D	155 Newbury st	Radiologist	"	June 7, 1906

* Promoted to present position on date given. Previously in the department.
† Also salaried Pathologist at Boston Almshouse and Hospital, Long Island.

Pauper Institutions Department. — Continued.

Name.	Residence.	Designation.	Compensation.	Date of Election or Appointment.
		Boston Office, 28 Court Square.		
Isabel F. Gerrish	39 Hartwell st	Executive Clerk	$1,200 yr	May 7, 1902*
Mary A. McGinley	90 Pinckney st	Bookkeeper	1,200 "	Feb. 1, 1905*
Elizabeth G. Nelson	16 Myrtle st	Clerk	720 "	" 1, 1905
		Boston Almshouse and Hospital.		
		(Receive board in addition to salary.)		
James F. English	Long Island	Superintendent	$2,500 yr	Nov. 1, 1904
Nathan P. Thayer, M.D.	"	Resident Physician	1,200 "	June 15, 1906*
Arthur R. Robertson, M.D. †	Brookline	Pathologist, also on Visiting Staff	500 "	April 6, 1907
Charles S. Turner, M.D.	Providence, R. I.	House Officer	None	July 1, 1906
Lewis B. Bates, M.D.	N. Weymouth	"	"	" 1, 1906
John A. MacFadyen, M.D.	Long Island	"	"	Nov. 1, 1906
Walter B. Swift, M.D.	143 Newbury st	"	"	" 1, 1906
Arthur H. Collins, M.D.	31 Newbury st	"	"	March 1, 1907
Charles F. Mahoney, M.D.	235 Saratoga st	"	"	" 1, 1907
Arthur P. Moran	39 G st	Chief Officer of Men's Bldg.	$1,000 yr	July 1, 1906
Henry E. Lappen	416 Tremont st	Bookkeeper	420 "	June 1, 1906*
Miriam K. Dasey	17 Ocean st	Hospital Stenographer	360 "	March 15, 1906
John R. Dunlap † ‡	Deer Island	Mail Messenger	120 "	Sept. 17, 1906
William H. Lyng	228 Havre st	Druggist	720 "	Oct. 15, 1903
William M. Morrill	66 Westland ave.	Storekeeper	480 "	" 8, 1906
Charles W. Lucy	530 E. Fifth st	Meat Cutter	480 "	" 6, 1906
William B. Corrigan	163 Bellevue ave	Chief Engineer	1,200 "	Sept. 1, 1906*
Frederick E. Poor	30 Johnston rd	Electrician	720 "	March 20, 1906
Andrew F. Murphy	498 W. Fourth st	Assistant Engineer	720 "	Sept. 23, 1905
John Corey	Long Island	"	600 "	May 28, 1906*
James S. McDonald	270 E. Eagle st	"	600 "	June 9, 1905*
Michael L. Conroy	7½ Jay st	"	540 "	Feb. 20, 1907
Luke Conniff	1 Beach-st. pl., Chsn.	Fireman	600 "	" 8, 1907*
John Mulcahy	Long Island	"	600 "	March 1, 1905
Thomas J. Murphy	406 Second st	"	600 "	May 8, 1905
Frank Mead	43 Cambridge st., Chsn.	Head Farmer	660 "	June 1, 1905
John Begley	121 Sixth st	Assistant Farmer	300 "	Aug. 2, 1906
Oscar C. Dingley	Long Island	"	300 "	Oct. 5, 1906
Michael Gallagher	Everett	"	300 "	" 18, 1906
Willard Lee	200 Main st	"	300 "	Feb. 1, 1907*
Michael D. Moynihan	Long Island	"	300 "	Oct. 2, 1906
Erlon H. Tupper	"	"	300 "	Nov. 14, 1905
Hugh P. Keenan	134 Ninth st	Gardener	420 "	March 13, 1907
Thomas H. Barry	212 Emerson st	Receiving Officer	420 "	June 8, 1906*
Thomas E. Murphy	115 G st	Laundry Officer	540 "	Aug. 29, 1895*
William F. Kyle	1294 Dorchester ave	Carpenter	660 "	March 1, 1903
David Ringer	47 N. Margin st	"	660 "	Feb. 15, 1907
Frank P. Cahill	6 Warren st., Rox.	Painter	660 "	Dec. 1, 1902
Daniel I. McLaughlin	5 Sullivan pl	"	660 "	May 31, 1899
Joseph A. Browne	55 High st., Chsn.	Watchman	360 "	" 14, 1906
John H. Doherty	341 K st	"	360 "	Nov. 5, 1906
Daniel F. Hurley	75 Porter st	"	360 "	Aug. 28, 1906
Thomas D. Noonan	609 Bennington st	"	360 "	Jan. 7, 1907
Hubert Dolan	60 Bromley st	Baker	720 "	" 7, 1907
Patrick Welsh	7 Reading st	Assistant Baker	360 "	April 30, 1907
Henry Sherman	66 Warrenton st	Cook	540 "	March 6, 1907
Catherine Sherman	66 Warrenton st	Assistant Cook	300 "	" 6, 1907
Sarah McQuade	Long Island	Cook	360 "	April 20, 1907
Catherine Welch	"	Assistant Cook	300 "	Feb. 16, 1907
Margaret O'Brien	"	"	216 "	Nov. 14, 1906*
Kate McGinley	"	Cook	300 "	Feb. 21, 1907
Agnes P. McLachlan	"	"	300 "	Dec. 27, 1906
Elois W. S. Constantine	"	Head Matron	600 "	" 15, 1900*
Ann Allinson	"	Matron	360 "	Jan. 4, 1906
Abbie A. Hill	"	"	360 "	April 1, 1902
Hilda V. Johnson	"	"	360 "	Nov. 1, 1902
Rosina M. Wade	"	"	360 "	Jan. 19, 1901
Mary A. Waldron	"	"	360 "	July 31, 1905
Isabella Coffey	"	"	300 "	June 19, 1906
Margaret E. Coleman	"	"	300 "	Sept. 17, 1906

* Promoted to present position on date given. Previously in the department.
† Without board.
‡ See also Penal Department and Children's Institutions Department.

Pauper Institutions Department. — Continued.

Name.	Residence.	Designation.	Compensation.	Date of Election or Appointment.
Boston Almshoase and Hospital, Long Island. — Concluded.				
Jessie McDonald	Long Island	Matron	$300 yr	Nov. 5, 1906
Theresa H. Christian	"	"	360 "	May 2, 1906
Mary J. Fuller	"	Housekeeper	360 "	Jan. 21, 1907
Mary A. Morris	"	Superintendent of Nurses	900 "	April 1, 1897*
Ellen C. McAdam	"	Night Supt. of Nurses	480 "	Oct. 1, 1905*
Mary E. Burns	"	Head Nurse	420 "	Feb. 15, 1906
Margaret J. Chisholm	"	"	420 "	Oct. 1, 1902
Marie Graham	"	"	420 "	Sept. 8, 1902*
Mary A. Kilduff	"	"	420 "	" 27, 1905
Bertha L. Baker	"	"	360 "	March 11, 1907
Elsie Young Gallagher	"	"	360 "	Sept. 1, 1906
Adaline Tucker	"	"	360 "	May 1, 1906
Mary A. Aherne	"	Nurse	120 "	June 24, 1906
Anna M. Allan	"	"	120 "	Dec. 1, 1906
Margaret M. Cain	"	"	120 "	Feb. 11, 1907
Margaret J. Campbell	"	"	144 "	Dec. 1, 1905
Rose Z. Campbell	"	"	144 "	April 6, 1905
Annie M. Carnochan	"	"	120 "	Aug. 16, 1906
Jennie Cookson	"	"	144 "	April 16, 1906
Mary Cudire	"	"	120 "	Dec. 1, 1906
Mary E. Cushman	"	"	120 "	Jan. 27, 1907
Elizabeth Doggett	"	"	144 "	" 24, 1906
Mary A. Doyle	"	"	120 "	" 28, 1907
Elizabeth Fitzgerald	"	"	144 "	March 5, 1906
Lizzie A. Frazier	"	"	120 "	April 25, 1907
Josephine F. Harrington	"	"	120 "	Jan. 9, 1907
Katherine Hennessey	"	"	120 "	Feb. 20, 1907
Mary G. Hynes	"	"	144 "	July 1, 1905
Clara C. Lindendell	"	"	120 "	Sept. 2, 1906
Johnnetta F. MacLean	"	"	120 "	Dec. 28, 1906
Anna C. Madden	"	"	120 "	" 17, 1906
Anna L. Madden	"	"	120 "	Jan. 15, 1907
Mollie McCarthy	"	"	144 "	Nov. 6, 1905
Mary B. MacFadyen	"	"	144 "	April 24, 1906
Minnie J. McKenzie	"	"	144 "	June 9, 1905*
Catherine J. McLaughlin	"	"	144 "	Feb. 1, 1905
Margaret McMillan	"	"	120 "	Sept. 2, 1906
Agnes E. Nolan	"	"	144 "	April 2, 1906
Alice G. O'Malley	"	"	120 "	" 25, 1907
Catherine F. O'Toole	"	"	144 "	" 6, 1906
Beatrice G. Paige	"	"	144 "	Aug. 17, 1905
Anna F. Patten	"	"	144 "	Jan. 18, 1906
Gertrude Ryan	"	"	144 "	March 15, 1905
Nellie V. Ryan	"	"	144 "	Feb. 19, 1906
Bessie Strader	"	"	120 "	April 3, 1907
Annie E. F. Walsh	"	"	144 "	Nov. 20, 1905
Thomas P. Hurley	"	Orderly	360 "	Oct. 15, 1903
Dennis J. Brennan	"	"	300 "	June 2, 1906*
John Cleary	249 Eighth st	"	300 "	April 15, 1907
Lawrence Cullen	78 Clifton st	"	300 "	Feb. 28, 1907
Charles H. Coombs	Hallowell, Me.	"	300 "	Dec. 13, 1906
Edward F. Hoynes	Long Island	"	300 "	Aug. 28, 1906*
John W. Kinnelly	"	"	300 "	Sept. 1, 1906
James McCorry,	"	"	300 "	April 4, 1907
Joseph Perry	39 Sharon st	"	300 "	Feb. 25, 1907
William Donovan	7 Reading st	Wardman	240 "	Nov. 1, 1905
Charles Magwood	7 Reading st	"	216 "	May 23, 1906
Catherine Brennan Corey	Long Island	Housemaid	240 "	June 15, 1902*
Bessie Toomey	"	"	240 "	Aug. 1, 1904*
Margaret Brown	"	"	216 "	June 1, 1906*
Margaret McLachlan	"	"	216 "	Dec. 27, 1906
Mary Barry	"	Wardmaid	216 "	Oct. 28, 1904
Mary Edwards	"	"	168 "	Sept. 19, 1906
Lizzie Rice	"	"	168 "	April 25, 1907
Emma Rielly	"	"	168 "	March 1, 1907
Mary A. Hannon	"	Laundress	240 "	Oct. 15, 1903
Emma Murphy	"	"	240 "	Sept. 19, 1904
Bridget McNulty	"	"	216 "	Jan. 2, 1907
Ellen O'Brien	"	"	216 "	" 2, 1907
Alice Stebbins	"	"	216 "	March 26, 1907

* Promoted to present position on date given. Previously in the department.

Pauper Institutions Department. — Concluded.

Name.	Residence.	Designation.	Compensation.	Date of Election or Appointment.
For Religious Services at Long Island.				
Rev. Matthew McDonald	Long Island	Chaplain	$600 yr.	Aug. 4, 1904
Rev. Wm. B. Toulmin † ‡	Cambridge	"	600 "	1890
Adelaide Donohue † §	Everett	Organist	300 "	April, 1896
Clara W. Baker † ‡	Somerville	"	150 "	Oct. 15, 1898
Almshouse, Charlestown.				
(Receive board in addition to salary.)				
Sarah G. Weeden	Almshouse	Superintendent	$1,200 yr.	July 15, 1898
Jos. E. McDermott, M.D. †	385 Main st	Visiting Physician	480 "	May 1, 1903
Leonard J. Wiley	Almshouse	Engineer	540 "	Oct. 5, 1906
Patrick Twomey	23 Downing st	Farmer	480 "	June 1, 1904
Archibald F. Scott	Almshouse	Watchman	300 "	Dec. 18, 1906
Beatrice Fox	"	Matron	300 "	Oct. 1, 1906
Mary J. Furlong	"	"	300 "	March, 1890
Isabel Sweeney	"	"	300 "	April 7, 1907
Nellie O'Keefe	"	Cook	300 "	June, 1893
Thomas O. White	"	Baker	204 "	Nov. 11, 1897
Steamer "John Howard."				
(Receive board in addition to salary.)				
William H. Sampson	Long Island	Captain	$1,200 yr.	Nov. 20, 1896
Charles H. Christian	441 Frankfort st	Mate	840 "	Oct. 3, 1904
William Campbell	12 Henry st	Engineer	1,020 "	May 7, 1900*
Joseph F. Murphy	149 Webster st	Assistant Engineer	720 "	July 23, 1906
Jerome Hurley	267 Bunker Hill st	Fireman	600 "	Oct. 17, 1906

Penal Institutions Department.

See County of Suffolk.

Police Department.

Stephen O'Meara	237 Berkeley st	Police Commissioner	$6,000 yr.	June 4, 1906
Leo A. Rogers	20 Robinwood ave	Secretary	3,000 "	July 17, 1906
Thomas Ryan	107 Blue Hill ave	Captain and Chief Clerk	2,500 "	May 23, 1906
Superintendent's Office.				
William H. Pierce	55 Dale st	Superintendent	$4,025 yr.	June 1, 1901
Orinton M. Hanscom	13 Weld ave	Deputy Superintendent	3,000 "	July 9, 1894
James M. Coulter	2 Westminster ter	"	3,000 "	Oct. 25, 1894
George E. Savory	80 Gainsborough st	Captain	2,500 "	May 20, 1895
William H. Dyer	25 Monadnock st	"	2,500 "	Oct. 3, 1895
James O'Neill	115 Dale st	"	2,500 "	May 31, 1906
William L. Devitt	480 Columbus ave	Lieutenant	1,600 "	Sept. 3, 1901
Hugh J. Lee	33 Mercer st	"	1,600 "	Jan. 30, 1905
Timothy J. Murphy	26 Bailey st	"	1,600 "	March 16, 1903
George E. Saxton	6 Sargent st	"	1,600 "	Aug. 24, 1903
Charles W. Searles	9 Irving pl	"	1,600 "	Jan. 30, 1905
Jeremiah B. Sullivan	553 E. Fifth st	Sergeant	1,400 "	Dec. 24, 1895
Horatio J. Homer	686 Massachusetts ave	"	1,400 "	Sept. 23, 1895
Edwin W. Abbott	63 Dakota st	Patrolman	1,200 "	April 20, 1875
Thomas M. Carty	126 Eustis st	"	1,200 "	June 27, 1870
Daniel A. Doherty	69 Clarkson st	"	1,200 "	May 21, 1880
Jeremiah J. Downey	9 Harold st	"	1,200 "	" 8, 1875
Frank E. Dudley	480 Columbus ave	"	1,200 "	Jan. 10, 1881
Frank Fitzpatrick	46 Woodward ave	"	1,200 "	Dec. 21, 1882

* Promoted to present position on date given. Previously in the department.
† Without board.
‡ See also Penal Institutions Department.
§ See also Children's Institutions Department.

Police Department. — Continued.

Name.	Residence.	Designation.	Compensation.	Date of Election or Appointment.
		Superintendent's Office. — Concluded.		
Charles L. Howell	190 Lauriat ave	Patrolman	$1,200 yr	Nov. 6, 1890
Thomas W. Kenefick	48 Baldwin st	"	1,200 "	June 14, 1890
John W. Pyne	5 Page st	"	1,200 "	Oct. 12, 1895
Harry S. Phipps	280 Lexington st	Telephone Operator	18.00 wk	July 20, 1899
Marcia O. Milliken	382 Warren st	"	15.00 "	Sept. 2, 1906
Elizabeth V. Pierce	6 Adelaide st	"	15.00 "	" 2, 1906
		Bureau of Criminal Investigation.		
William B. Watts	67 Homestead st	Chief Inspector	$2,800 yr	Oct. 25, 1894
Joseph Dugan	118 Chestnut ave	Captain	2,500 "	Dec. 24, 1895
Walter A. Abbott	8 Hancock st	Inspector	1,600 "	May 20, 1895
Ainsley C. Armstrong	144 Foster st	"	1,600 "	Jan. 1, 1904
William Burke	96 Devon st	"	1,600 "	Dec. 24, 1884
Levi W. Burr	3 Wallace ct	"	1,600 "	Feb. 26, 1907
James J. Collins	11 Worcester sq	"	1,600 "	" 27, 1893
James D. Conboy	12 Beethoven st	"	1,600 "	May 5, 1905
Edward T. Conway	133 Cedar st	"	1,600 "	Jan. 1, 1904
Michael H. Cronin	91 Roseclair st	"	1,600 "	" 1, 1904
Alfred N. Douglas	49 Norfolk st	"	1,600 "	" 7, 1898
Patrick J. Gaddis	13 Batchelder st	"	1,600 "	May 2, 1898
Gustaf Gustafson	11 Wachusett st	"	1,600 "	Jan. 1, 1904
John H. Harris	5 Hartwell st	"	1,600 "	May 2, 1898
Daniel W. Hart	75 Homer st	"	1,600 "	Jan. 1, 1904
Joseph H. Knox	64 Perkins st	"	1,600 "	Dec. 24, 1884
Thomas H. Lynch	61 Harvest st	"	1,600 "	Feb. 26, 1907
Lebbeus B. McCausland	85 Stoughton st	"	1,600 "	" 27, 1893
John R. McGarr	188 Chestnut ave	"	1,600 "	Jan. 7, 1898
Michael J. Morrissey	58 Baldwin st	"	1,600 "	Dec. 24, 1900
George W. Patterson	49 Hancock st	"	1,600 "	Jan. 1, 1904
Henry M. Pierce	55 Dale st	"	1,600 "	" 1, 1904
George F. Pinkerton	47 Humboldt ave	"	1,600 "	May 20, 1895
George M. Robinson	14 Everett st	"	1,600 "	Feb. 27, 1893
William J. Rooney	14 Paris st	"	1,625 "	Jan. 1, 1904
Thomas A. Sheehan	59 Bowdoin ave	"	1,600 "	" 3, 1902
Michael C. Shields	99 Regent st	"	1,600 "	" 14, 1896
Walker A. Smith	61 Hancock st	"	1,600 "	Feb. 26, 1907
Oliver J. Wise	3 Oxford ter	"	1,600 "	Jan. 7, 1898
Morris Wolf	43 Humboldt ave	"	1,600 "	" 1, 1900
James A. Dennessey	28 Leyland st	Patrolman	1,200 "	July 30, 1896
Owen Farley	220 Saratoga st	"	1,200 "	Jan. 5, 1893
Frank E. Hall	39 Paul Gore st	"	1,200 "	Dec. 24, 1877
Francis J. McCauley	145 Falcon st	"	1,200 "	June 10, 1890
Walter M. Murphy	245 Bowdoin st	"	1,200 "	Jan. 12, 1887
Thomas J. Norton	91 Dix st	"	1,200 "	Aug. 20, 1900
William H. Pelton	212 Columbus ave	"	1,200 "	Dec. 9, 1899
William A. Sayward	71 Aldie st	"	1,200 "	Feb. 23, 1900
Silas F. Waite	56 Forbes st	"	1,200 "	June 4, 1897
		City Prison.		
Clarence A. Swan	42 Rosseter st	Captain	$2,500 yr	March 3, 1905
George F. Howe	15 Madison st	Sergeant	1,400 "	Sept. 10, 1888
John H. Morse	347 Centre st	"	1,400 "	Jan. 12, 1889
Jacob G. Ruby	9 W. Tremlett st	Patrolman	1,200 "	July 6, 1875
Gershom S. Files	33 Holborn st	"	1,200 "	Oct. 18, 1878
Thomas R. Clark	493 Columbia rd	"	1,200 "	Jan. 19, 1881
George W. Watts	20 Shafter st	"	1,200 "	Dec. 21, 1882
James A. Langley	40 Lynde st	Steward's Assistant	2.00 day	May 11, 1891
James E. Hart	12 Blossom st	"	2.00 "	June 25, 1905
		House of Detention.		
Amelia B. White	4 Roma ter	Chief Matron	$1,000 yr	Feb. 1, 1901
Ida E. Hall	115 Dale st	Assistant Chief Matron	800 "	March 3, 1905
Genevieve Barretta	48 Winthrop st., Chsn.	Assistant Matron	600 "	Oct. 27, 1905
Mary Kenney	3145 Washington st	"	600 "	June 1, 1906
Mary E. Smith	659 E. Seventh st	"	600 "	Feb. 1, 1907
Joseph A. Hoey	161 Seventh st	Van Driver	3.00 day	June 1, 1893
k H. Peare	115 Bowdoin st	"	3.00 "	Aug. 10, 1891

Police Department. — Continued.

Name.	Residence.	Designation.	Compensation.	Date of Election or Appointment.
		Clerk's Office.		
John P. J. Ronan	6 Glendale st	Clerk	$1,500 yr	Jan. 27, 1899
Eliz. A. D. MacLaughlin	29 Leyland st	Stenographer	1,500 "	May 20, 1903
Thomas S. Gill	8 Adams st	"	1,400 "	Jan. 26, 1898
Elwin H. Hauver	36 Edwin st	"	1,400 "	March 16, 1903
William M. Gaddis	20 Church st	Clerk	1,350 "	Oct. 20, 1899
Mary A. Magrath	117 Myrtle st	"	1,200 "	March 9, 1881
Fannie L. Stowell	Newtonville	"	1,200 "	May 28, 1889
John J. Barter	173 Townsend st	"	1,200 "	Sept. 7, 1896
Edward J. Sherlock	32 G st	"	1,000 "	Dec. 14, 1896
Timothy F. Manning	118 F st	"	950 "	Sept. 14, 1900
William F. A. O'Brien	17 Cumberland st	"	790 "	Oct. 13, 1898
Catherine U. Sullivan	853 E. Fifth st	"	700 "	Aug. 1, 1904
William J. Healey	10 Langdon st	"	12.00 wk	" 4, 1902
Joseph Garofalo	160 Kneeland st	Messenger	7.00 "	Jan. 26, 1906
		Division 1.		
Otis F. Kimball	78 Kenwood st	Captain	$2,500 yr	Sept. 3, 1901
John B. Rosatto	47 School st	Lieutenant	1,600 "	Oct. 25, 1894
William H. Allen	102 Falcon st	"	1,625 "	March 3, 1905
George M. Carr	79 Kenwood st	Sergeant	1,400 "	Nov. 4, 1889
Patrick J. O'Neil	92 Coleman st	"	1,400 "	May 2, 1903
Jeremiah F. Gallivan	55 Silver st	"	1,400 "	April 14, 1906
Frederick Schlehuber	66 Penfield st	"	1,400 "	Feb. 9, 1905
Allen W. Alger	46 Cortes st	Patrolman	1,200 "	Nov. 1, 1900
Carl R. Ammelin	5 Trent st	"	1,200 "	Dec. 1, 1897
Fred H. Bean	45 Princeton st	"	1,200 "	April 8, 1895
William G. Blazo	55 Chestnut st	"	1,200 "	March 22, 1883
Malcolm D. Blue	660 Tremont st	"	1,200 "	Sept. 19, 1900
Cornelius Brennan	864 Fourth st	"	1,100 "	April 13, 1906
Henry J. Boutlier	664 Bennington st	"	1,200 "	Nov. 10, 1898
Napoleon P. Boutlier	788 Saratoga st	"	1,200 "	Jan. 5, 1893
Michael Bowlen	135 Lauriat ave	"	1,200 "	March 16, 1901
Charles E. Bullard	26 Parker st	"	1,200 "	Oct. 18, 1878
James J. Burns	11 Valentine st	"	1,200 "	March 21, 1880
Thomas Byrne	62 Allen st	"	1,100 "	Nov. 10, 1905
Ewen S. Cameron	63 Maple ave	"	1,200 "	Jan. 30, 1905
Joseph L. A. Cavagnaro	6 Mechanic ct	"	1,100 "	June 12, 1905
John Coffee	29 Elmo st	"	1,200 "	July, 1900
William R. Connolly	17 Newport st	"	1,200 "	March 29, 1904
Frederick H. Corser	17 Greenwood st	"	1,200 "	Jan. 1, 1904
William F. Crawford	39 London st	"	1,000 "	Oct. 29, 1906
Thomas J. Crehan	167 Chelsea st	"	1,000 "	Aug. 7, 1906
Dennis J. Cronan	23 Caldwell st	"	1,200 "	Sept. 17, 1903
John F. Desmond	10 Danube st	"	1,200 "	Nov. 8, 1895
Daniel Dineen	302 Bunker Hill st	"	1,000 "	April 25, 1907
John J. Donovan	4½ Centre st	"	1,200 "	Dec. 26, 1901
Jeremiah J. Driscoll	726 Columbia rd	"	1,200 "	Sept. 1, 1888
Maurice Driscoll	194 W. Eighth st	"	1,200 "	Dec. 24, 1901
John B. Durham	24 Mt. Pleasant ave	"	1,200 "	July 11, 1904
Edward J. Eustace	43 Clarkson st	"	1,200 "	Nov. 10, 1898
Michael F. Flanagan	172 St. Alphonsus st	"	1,200 "	Oct. 16, 1902
John R. Flynn	92 Green st	"	1,200 "	June 8, 1888
William J. Flynn	440 Saratoga st	"	1,200 "	Jan. 28, 1894
Walter M. French	50 Maywood st	"	1,200 "	March 29, 1904
Daniel J. Gavin	23 Adams st	"	1,200 "	Sept. 19, 1900
Joseph P. Glancy	152 Stanwood st	"	1,200 "	March 28, 1885
John J. Good	31 Newbern st	"	1,200 "	Dec. 24, 1884
William H. Gordon	247 Princeton st	"	1,225 "	July 28, 1891
Vinal W. Harmon	12 Saxton st	"	1,200 "	Oct. 12, 1899
Charles K. Hilton	54 North st	"	1,200 "	June 9, 1888
Thomas H. Hoadley	286 Lexington st	"	1,200 "	Nov. 25, 1903
Walter G. Horton	17 Harvest st	"	1,225 "	June 5, 1897
James H. Jacobs	254 W. Eagle st	"	1,200 "	Sept. 19, 1900
Jacob H. Jacobson	166 Springfield st	"	1,200 "	May 18, 1903
Elmer W. Jones	4 Nantasket st	"	1,200 "	Jan. 6, 1892
Walter Kavanagh	34 Highland st	"	1,200 "	Nov. 25, 1903
James B. Keiran	26 Sydney st	"	1,200 "	Dec. 14, 1885
Charles B. Kelley	187 Lexington st	"	1,225 "	July 9, 1891
John D. Kelliher	34 Fisher ave	"	1,200 "	May 24, 1901
Patrick J. Kenneally	19 Mt. Vernon st	"	1,000 "	April 25, 1907
Ephraim M. Kennedy	7 Howes st	"	1,200 "	March 14, 1898

Police Department. — Continued.

Name.	Residence.	Designation.	Compensation.	Date of Election or Appointment.
		Division 1. — Concluded.		
Charles M. Lamb	16 Lawrence st	Patrolman	$1,200 yr	April 8, 1895
John H. Laughlin	28 Monument st	"	1,200 "	Oct. 10, 1881
Martin Leonard	78 Hillside st	"	1,200 "	March 16, 1901
John Lynch	41 Maple ave	"	1,200 "	July 11, 1904
James J. Macksey	105 W. Eighth st	"	1,000 "	April 25, 1907
Joseph M. McCabe	211 L st	"	1,200 "	Oct. 20, 1904
George H. McCaffrey	185 Thornton st	"	1,200 "	April 8, 1895
George S. McCard	563 Bennington st	"	1,200 "	Nov. 1, 1900
James McDevitt	1 Puritan ave	"	1,200 "	" 25, 1897
William McDonald	53 Custer st	"	1,100 "	April 13, 1906
James T. Monahan	3578 Washington st	"	1,000 "	" 25, 1907
James A. Murphy	36 Condor st	"	1,000 "	June 27, 1895
John G. Murphy	93 Erie st	"	1,000 "	April 25, 1907
Arthur W. Nickerson	8 Allston pl	"	1,200 "	July 31, 1896
Allen V. Nixon	670 Massachusetts ave	"	1,200 "	Nov. 6, 1895
James M. O'Sullivan	16 Humphrey st	"	1,200 "	Feb. 9, 1905
John O'Neill	23 London st	"	1,200 "	Sept. 19, 1900
John H. Patterson	372 Main st	"	1,200 "	Aug. 10, 1895
John J. Phelan	227 Faneuil st	"	1,200 "	March 28, 1885
Wiswall W. Randolph	94 Harvard st	"	1,200 "	Nov. 21, 1895
Charles S. Richardson	26 Marion st	"	1,200 "	April 4, 1891
George L. Richardson	499 Columbia rd	"	1,200 "	Dec. 15, 1889
Hayden J. Ringer	16A Eden st	"	1,200 "	" 29, 1879
John Ross	9 Prescott st	"	1,200 "	Oct. 16, 1893
John T. Sheehan	6 Wood st	"	1,200 "	" 11, 1881
Frederick W. Sonnemann	481 Blue Hill ave	"	1,200 "	April 21, 1899
Daniel D. Spillane	177 London st	"	1,200 "	Jan. 9, 1888
Francis Spring	19 Plain st	"	1,200 "	April 8, 1895
Maurice Sullivan	610 Bennington st	"	1,200 "	June 14, 1890
Samuel J. Sweetland	18 Humphrey st	"	1,200 "	May 18, 1903
George A. Tuttle	9 Temple st	"	1,200 "	June 8, 1888
Andrew J. Widdup	458 Saratoga st	"	1,000 "	Oct. 29, 1906
Joseph H. Battos	74 Pearl st	Reserve Officer	2.00 day	May 9, 1906
William J. Chapman	92 Bunker Hill st	"	2.25 "	Nov. 13, 1905
James Costello	7 Burrell st	"	2.00 "	May 9, 1906
John D. McDonald	26 Auburn st	"	2.00 "	" 9, 1906
John J. Moran	5 Rogers ave	"	2.50 "	April 4, 1905
William Wilson	6 Malbon pl	"	2.00 "	July 26, 1906
James F. Pierce	187 Webster st	Janitor	15.00 wk	Jan. 15, 1905
Robert F. Pierce	15 Chapman st	"	14.00 "	" 15, 1905
		Division 2.		
Edward F. Gaskin	55 Dale st	Captain	$2,500 yr	May 4, 1889
Frederick J. Smith	175 Union st., Bri	Lieutenant	1,600 "	March 20, 1899
William J. Hyland	555 Bennington st	"	1,600 "	Aug. 24, 1903
John F. Dobbyn	70 Pearl st., Chsn	Sergeant	1,400 "	Sept. 3, 1901
Patrick F. King	306 Beech st., Ros	"	1,400 "	Oct. 18, 1902
Arthur B. McConnell	88 Garden st., Bri	"	1,400 "	Jan. 30, 1905
Henry Fetridge	25 Hollander st	"	1,400 "	March 3, 1905
Henry F. Barry	99 Quincy st	Patrolman	1,225 "	July 12, 1894
August H. Barthel	1 Davis pl	"	1,200 "	Aug. 17, 1901
Edward M. Bates	34 Colberg ave	"	1,200 "	" 10, 1880
Carroll H. Bigelow	44 Evans st	"	1,200 "	Jan. 10, 1901
John H. Bohling	28 Dix st	"	1,200 "	Oct. 21, 1884
George C. Brennan	162 Webster st., E. B	"	1,200 "	May 26, 1880
Michael C. Bresnehan	93 Munroe st	"	1,200 "	June 1, 1893
Roscoe D. Brown	273 Princeton st	"	1,200 "	May 8, 1875
Thomas F. Brown	88 Baldwin st., Chsn	"	1,200 "	July 6, 1888
Michael J. Burke	7 Lawrence pl	"	1,200 "	Aug. 7, 1901
Daniel P. Cameron	54 W. Newton st	"	1,200 "	" 30, 1900
Daniel W. Carey	23 Rockland ave	"	1,200 "	July 6, 1875
Carl Carlstein	19 Norway st	"	1,200 "	May 8, 1895
Dennis J. Casey	346 Geneva ave	"	1,200 "	June 1, 1893
Horatio C. Chase	Ashland ter	"	1,200 "	Nov. 26, 1901
Duncan G. Chisholm	72 Day st	"	1,200 "	Aug. 7, 1901
Frank J. Christie	42 Shepard st	"	1,200 "	July 1, 1895
Fred P. Colby	155 Bunker Hill st	"	1,200 "	" 6, 1888
Wilson Cordiner	2 Faulkner circle	"	1,200 "	Nov. 1, 1895
Patrick J. Cunningham	125 Conant st	"	1,200 "	March 7, 1903
Joseph V. Daley	31 Rexhame st	"	1,000 "	July 11, 1904

Police Department. — Continued.

Name.	Residence.	Designation.	Compensation.	Date of Election or Appointment.
		Division 2. — Concluded.		
Almon L. Daniels	52 Weld Hill ave	Patrolman	$1,200 yr	June 8, 1897
Thomas S. F. Devine	34 Parkman st	"	1,200 "	Nov. 5, 1900
Daniel F. Driscoll	32 Academy Hill rd	"	1,200 "	July 9, 1891
Daniel J. Driscoll	209 Parsons st	"	1,200 "	March 7, 1903
Francis S. Duffin	2 Woodward Park st	"	1,200 "	" 30, 1903
Andrew W. Duncan	16 Gladstone st	"	1,200 "	Oct. 5, 1900
Timothy S. L. Ellis	122 Armandine st	"	1,200 "	March 26, 1900
Hollis W. Engley	133 South st., J. P.	"	1,200 "	June 15, 1882
George J. Farrell	10 Eulita ter	"	1,200 "	March 23, 1896
Thomas D. Feeney	167 King st	"	1,200 "	Nov. 6, 1895
Robert Ferris	31 Foster st., Bri	"	1,200 "	Dec. 27, 1900
Dana W. Fisher	3 Dudley pl	"	1,200 "	Oct. 23, 1900
John Fitzgerald	39 Chestnut st., Chsn	"	1,200 "	July 1, 1895
John V. Foley	2 Lawrence pk	"	1,200 "	Nov. 6, 1895
John Gallagher	19 Winship st., Bri	"	1,200 "	Aug. 1, 1888
Richard J. Gallivan	20 Wrentham st	"	1,000 "	April 25, 1907
James A. Gately	46 Vine st	"	1,200 "	Dec. 27, 1872
John N. Harkins	8 Monument st	"	1,200 "	" 29, 1890
Daniel J. Hart	36 Florence st	"	1,200 "	Oct. 4, 1896
Alfred H. Hildreth	30 Colberg ave	"	1,200 "	July 6, 1888
Matthew B. Hopkins	787 Columbia rd	"	1,200 "	March 26, 1900
Daniel F. Houghton	19 Kingston st., Chsn	"	1,200 "	May 20, 1880
Edward F. Hyland	48 Edwin st	"	1,200 "	April 20, 1891
Edmund J. Ivers	155 Leyden st	"	1,200 "	Jan. 10, 1901
Fred J. Jacobus	170 Gardner st	"	1,200 "	Dec. 11, 1893
Charles E. Johnquist	18 Everett rd	"	1,200 "	March 30, 1903
Patrick Keane	140 Calumet st	"	1,200 "	Sept. 2, 1900
John B. Kennedy	242 La Grange st., W. R.	"	1,000 "	March 11, 1907
Patrick J. Kennedy	145 W. Concord st	"	1,200 "	May 8, 1895
Timothy J. Kenney	23 Stratton st	"	1,200 "	Aug. 7, 1901
Charles A. Kihlgren	2761 Washington st	"	1,200 "	March 26, 1900
Martin H. King	93 Brown ave	"	1,200 "	Aug. 7, 1901
Patrick J. Lahey	76 Allen st	"	1,200 "	" 1, 1888
Peter C. Lawson	13 Denny st	"	1,200 "	Jan. 14, 1904
John T. Leary	786 Parker st	"	1,200 "	Aug. 22, 1887
Cornelius J. Lee	46 Barry st	"	1,200 "	May 20, 1880
Alexander Lindsay	832 Dorchester ave	"	1,200 "	Aug. 4, 1896
John J. Mathony	31 Telegraph st	"	1,200 "	Jan. 14, 1904
John J. McCarthy	50 Everdean st	"	1,200 "	Aug. 4, 1896
Patrick McGahey	135 Staniford st	"	1,200 "	Dec. 29, 1879
John F. McGillicuddy	35 Temple st	"	1,200 "	Nov. 26, 1901
Edward McHugh	11 Charlotte st	"	1,200 "	May 5, 1873
Edson T. Miner	1 Kenilworth st	"	1,200 "	March 30, 1903
George Murray	37 Romsey st	"	1,200 "	Oct. 23, 1900
William J. Nealon	92 Brook ave	"	1,200 "	June 5, 1903
Arthur W. Newcomb	40 Circuit st	"	1,200 "	Dec. 30, 1875
Elijah L. Nickerson	56 Chickatawbut st	"	1,200 "	" 1, 1897
Frederick H. Norcross	37 Standish st	"	1,200 "	Sept. 19, 1900
Emerson H. Nye	16 Kensington st	"	1,200 "	Nov. 12, 1892
Francis P. O'Bryan	100 C st	"	1,200 "	Feb. 1, 1890
Arthur J. Putnam	48 Hillside st	"	1,200 "	Sept. 21, 1894
Joseph H. Rankin	9 Common st	"	1,200 "	July 6, 1875
William Ready	15 Bennett st., Bri	"	1,200 "	April 11, 1887
Lawrence L. Riley	316 Saratoga st	"	1,200 "	" 11, 1895
William H. Robinson	569 E. Eighth st	"	1,200 "	Jan. 18, 1893
Edgar E. Rowell	15 Akron st	"	1,200 "	May 1, 1895
Thomas E. Ryan	720 E. Fourth st	"	1,200 "	April 27, 1873
William Scott	22 Eulita ter	"	1,200 "	Aug. 4, 1896
Frank E. Small	27 Longfellow st	"	1,200 "	Nov. 21, 1895
Timothy F. Sugrue	9 Ingleside st	"	1,200 "	Sept. 19, 1900
Charles M. Tighe	139 Mt. Pleasant ave	"	1,200 "	Dec. 21, 1896
Clarence C. Wharff	6 Savin st	"	1,200 "	Nov. 27, 1878
Joseph S. Whitehead	3 Trent st	"	1,200 "	Jan. 14, 1904
Walter J. Andrews	41 White st	Reserve Officer	2.00 day	Aug. 27, 1906
William J. Carey	28 River st	"	2.00 "	May 9, 1906
William Curran	296 Broadway	"	2.50 "	Nov. 10, 1904
Hugh F. Garrity	317 Norfolk ave	"	2.00 "	" 12, 1906
Thomas F. Lane	52 A st	"	2.00 "	" 12, 1906
John T. Lynch	11 Bainbridge st	"	2.00 "	May 9, 1906
James G. Peters	424 Seaver st	"	2.00 "	Aug. 27, 1906
John G. Murray	2 Regent ct	Janitor	14.00 wk	April 27, 1905
Catherine Daly	20 Prince st	Janitress	12.70 "	June 22, 1895

Police Department. — Continued.

Name.	Residence.	Designation.	Compensation.	Date of Election or Appointment.
		Division 3.		
Irving A. H. Peabody	15 Nottingham st	Captain	$2,500 yr	Sept. 3, 1901
Forrest F. Hall	2 Allen rd	Lieutenant	1,600 "	July 12, 1894
John A. O'Rourke	11 Rill st	"	1,600 "	Sept. 11, 1899
Herbert W. Goodwin	619 Walk Hill st	Sergeant	1,400 "	Oct. 18, 1902
Michael H. Crowley	11 Dracut st	"	1,400 "	April 25, 1907
Cornelius F. Reagan	57 Quincy st	"	1,400 "	" 25, 1907
John S. Ridlon	38 Auckland st	"	1,400 "	" 25, 1907
William J. Ahern	142 Princeton st	Patrolman	1,200 "	March, 1886
Maurice R. Barry	147 Charles st	"	1,200 "	Sept. 12, 1887
Andrew Brauer	5 Metcalf st	"	1,200 "	Dec. 24, 1901
Harry P. Burns	30 Batavia st	"	1,200 "	Nov. 8, 1895
John Campbell	42 Burgess st	"	1,000 "	Feb. 4, 1907
Charles E. Carbee	10 Auckland st	"	1,200 "	" 27, 1893
Michael Casey	90 Fisher ave	"	1,200 "	Aug. 14, 1899
William H. Cobb	9 Morley st	"	1,200 "	Dec. 22, 1903
Patrick H. Connerny	9 Devens st	"	1,200 "	June, 1888
William F. Cunningham	19 Dilworth st	"	1,200 "	Dec. 22, 1903
Eugene F. Dagle	177 Belgrade ave	"	1,200 "	" 31, 1903
Benjamin F. Danforth	20 Gardner ave	"	1,200 "	Oct. 8, 1889
Francis A. Dudley	22 Edison Green	"	1,200 "	Aug. 7, 1901
Patrick J. Duke	145 Falcon st	"	1,200 "	April 8, 1895
Samuel Dunlap	74 Allen st	"	1,200 "	May 24, 1901
Jewett Farnham	16 Hancock st	"	1,200 "	Aug. 10, 1880
Patrick J. Fay	37 Norton st	"	1,200 "	Sept. 2, 1902
Thomas F. Fay	235 Hyland st	"	1,200 "	July 11, 1904
Richard A. Fisher	29 Burgess st	"	1,200 "	March 16, 1901
Daniel E. Fitzgerald	65 Wayland st	"	1,200 "	Oct. 11, 1881
John B. Glawson	63 McLellan st	"	1,200 "	" 8, 1889
Lorin S. Gray	10 Auckland st	"	1,200 "	" 8, 1889
William C. Hankey	26 Dalrymple st	"	1,200 "	Sept. 2, 1902
Thomas P. Higgins	1372 Blue Hill ave	"	1,100 "	April 13, 1906
Michael J. Horrigan	791 Huntington ave	"	1,100 "	" 13, 1906
William J. Joyce	114 Poplar st	"	1,200 "	July 11, 1904
Henry F. Koerber, Jr.	1 Pacific st	"	1,000 "	March 11, 1907
Orlando B. Lailer	15 Moultrie st	"	1,200 "	Jan. 21, 1889
Thomas F. Lane	2 South Walter st	"	1,200 "	May 24, 1901
John K. Lewis	3 Charles st	"	1,200 "	July 11, 1904
Richard H. Lombard	50 Harvard st	"	1,200 "	Nov. 4, 1885
Louis E. Lutz	1880 Dorchester ave	"	1,200 "	July 30, 1896
John J. Lynch	348 Geneva ave	"	1,200 "	April 28, 1873
Frank L. Merritt	149 Bennington st	"	1,200 "	" 25, 1899
Patrick J. McAuliffe	7 Oakview ter	"	1,200 "	Sept. 20, 1900
Patrick J. McDonough	74 Roseclair st	"	1,200 "	Nov. 9, 1898
John McGrath	11 Topliff st	"	1,200 "	Sept. 2, 1902
Hugh P. McGuire	9 Cottage pk	"	1,200 "	Nov. 9, 1898
Augustus V. F. Mangini	362 Tremont st	"	1,000 "	Dec. 24, 1906
Elam W. Morgan	13 Linden st	"	1,200 "	May 18, 1903
Jeremiah N. Mosher	22 Surrey st	"	1,200 "	Nov. 22, 1897
Jonathan J. Murphy	555 Adams st	"	1,200 "	April 9, 1895
James E. Nickerson	57 Dewey st	"	1,200 "	May 19, 1903
Peter J. Norton	28 Church st	"	1,200 "	Dec. 22, 1899
Thomas W. O'Donnell	249 Bunker Hill st	"	1,200 "	Aug. 10, 1904
Jeremiah O'Keefe	101 Russell st	"	1,200 "	" 24, 1899
John H. O'Neil	129 Harold st	"	1,200 "	March 15, 1884
Hugh O'Neill	10 Allen st	"	1,200 "	Oct. 12, 1904
Otis D. Parmenter	77 Bowdoin ave	"	1,200 "	Sept. 19, 1900
Frederick Sullivan	876 Fourth st	"	1,200 "	Dec. 22, 1903
Thomas F. Supple	483 Dudley st	"	1,200 "	Oct. 10, 1890
Arthur J. Thompson	1 Bulfinch st	"	1,200 "	Nov. 11, 1896
Jonathan Tomlinson	28 Church st	"	1,200 "	April 27, 1901
George L. Twombly	6 Prospect st	"	1,200 "	July 30, 1896
George Walker	769 Tremont st	"	1,200 "	April 27, 1901
Winfield S. Wallace	120 Cedar st	"	1,200 "	Oct. 4, 1890
James A. J. Walsh	653 Third st	"	1,200 "	Feb. 9, 1905
Alvy P. Williamson	19 Thornley st	"	1,200 "	Jan. 10, 1889
Arthur W. Wyman	27 Paul Gore st	"	1,200 "	" 9, 1881
Andrew B. Cuneo	938 Parker st	Reserve Officer	2.00 day	May 9, 1906
George R. Hilton	2 Romar ter	"	2.50 "	Feb. 9, 1905
John Horgan	30 Auburn st	"	2.25 "	May 19, 1905
Patrick McGuckian	454 Beach st	"	2.50 "	April 4, 1905
John P. Morrisey	6 Brookford st	"	2.00 "	Aug. 27, 1906
Albert R. Peterson	5 Haverford st	"	2.00 "	May 9, 1906
John Lydon	16 Poplar st	Janitor	14.00 wk	June 12, 1905
Abbie K. Jackson	63 Hancock st	Janitress	12.70 "	April 15, 1874

Police Department. — Continued.

Name.	Residence.	Designation.	Compensation.	Date of Election or Appointment.
		Division 4.		
Laurence Cain	22 Waumbeck st.	Captain	$2,500 yr.	Feb. 16, 1888
Frank I. Jones	39 Dustin st	Lieutenant	1,600 "	Sept. 3, 1901
James P. Canney	56 Bennett st	"	1,600 "	Aug. 2, 1906
George H. Guard	872 Morton st	Sergeant	1,400 "	Oct. 25, 1899
Clinton E. Bowley	3 Parker st	"	1,400 "	Feb. 10, 1905
Stillman B. H. Hall	42 Bigelow st	"	1,400 "	March 3, 1905
Charles B. Bannister	23 Concord sq	"	1,400 "	Aug. 2, 1906
John M. L. Anderson	4 Russell pk	Patrolman	1,200 "	Dec. 22, 1903
George Brooks	35 Dudley ave	"	1,200 "	May 12, 1894
James W. Brooks	17 Hendry st	"	1,200 "	" 24, 1901
William J. Brown	5 Arcadia ter	"	1,200 "	Dec. 24, 1901
Charles H. Bullock	53 Bakersfield st	"	1,200 "	Jan. 10, 1889
Oscar W. Burgess	8 Hewins st	"	1,200 "	Sept. 20, 1900
Edward Q. Butters	43 Tower st	"	1,200 "	Jan. 5, 1893
Alden S. Calder	893 E. Fourth st	"	1,200 "	July 20, 1900
Fred L. Chase	40 Lambert st	"	1,200 "	Nov. 14, 1883
John A. Connare	46 Dustin st	"	1,200 "	Oct. 12, 1895
James A. Cross	38 Coolidge rd	"	1,200 "	Jan. 10, 1889
Thomas Delahunt	27 Maryland st	"	1,200 "	Aug. 24, 1899
Timothy F. Donovan	332 E. Eighth st	"	1,200 "	May 18, 1903
John J. Downey	45 Bower st	"	1,200 "	Nov. 6, 1895
Richard H. Evans	1 Haynes pk	"	1,200 "	June 9, 1888
William W. Fay	132 Park st	"	1,200 "	March 3, 1905
George H. Foley	39 Dorr st	"	1,200 "	Oct. 12, 1895
James J. Gallagher	1079 Dorchester ave	"	1,200 "	July 19, 1897
George G. Gallop	25 Ditson st	"	1,200 "	April 27, 1901
Thomas H. Galligan	53 Wenham st	"	1,200 "	May 20, 1898
John E. Gibson	20 Gray st	"	1,200 "	June 8, 1897
James J. Gillen	83 Selden st	"	1,200 "	Oct. 16, 1893
Daniel H. Gould	2 Eldora st	"	1,200 "	Nov. 9, 1898
William G. Graham	77 Savin st	"	1,200 "	Oct. 21, 1884
James Hanlon	18 Calder st	"	1,200 "	Sept. 21, 1900
John J. Hanrahan	5 Codman Hill st	"	1,200 "	July 11, 1904
John J. Harney	178 Hillside st	"	1,200 "	Jan. 1, 1904
Dennis Harrington	1 Parker Hill ter	"	1,200 "	Oct. 12, 1904
William Hartigan	23 Dean st	"	1,200 "	April 24, 1901
Peter A. Hayes	28 Mead st	"	1,225 "	June 14, 1886
Bernard J. Hoppe	353 Norfolk st	"	1,200 "	March 16, 1901
Frederick S. Howell	18 Appleton st	"	1,200 "	Dec. 24, 1901
Frank W. Huckins	118 Cedar st	"	1,200 "	Jan. 10, 1889
James J. Hughes	676 Harrison ave	"	1,200 "	May 18, 1903
John Hughes	24 Hancock st	"	1,200 "	Sept. 19, 1900
Thomas F. Kennedy	46 Dustin st	"	1,200 "	June 9, 1888
Mark V. Kilroy	1463 Washington st	"	1,200 "	March 5, 1903
Linwood S. Leavitt	5 May st	"	1,200 "	Sept. 21, 1900
William Lewis	31 Lawrence ave	"	1,200 "	July 30, 1896
Woodbury L. Lewis, Jr	15 Bodwell st	"	1,200 "	Jan. 5, 1893
John F. Linton	100 Sydney st	"	1,200 "	Oct. 12, 1895
Dexter Littlefield	6 Victor st	"	1,200 "	Jan 30, 1904
Arthur Lovejoy	36 Rexford st	"	1,200 "	April 18, 1895
Winslow B. Lucas	24 Moultrie st	"	1,200 "	May 30, 1870
John H. Lynch	215 L st	"	1,200 "	March 7, 1892
Patrick J. Mahoney	61 Ferrin st	"	1,200 "	Jan. 27, 1905
Hugh F. Marston	29 Charles st	"	1,200 "	April 27, 1901
Charles W. McAdams	18 Elmore st	"	1,200 "	Dec. 27, 1901
John McCarron	72 Calumet st	"	1,200 "	Oct. 16, 1902
Daniel W. McCarthy	15 Homes ave	"	1,200 "	May 19, 1898
Timothy A. McCarthy	66 Julian st	"	1,200 "	Nov. 22, 1897
Patrick J. McLaughlin	54 Edwin st	"	1,200 "	Oct. 31, 1900
Thomas McTigue	18 Harvard st	"	1,200 "	Sept. 10, 1900
John F. Mitchell	314 Bunker Hill st	"	1,200 "	Aug. 28, 1894
Thomas F. Moore	24 Middlesex st	"	1,200 "	Oct. 21, 1884
William F. Moore	373A Warren st	"	1,200 "	" 23, 1886
Francis J. Mulligan	20 Grafton st	"	1,200 "	" 8, 1889
Joseph H. Neal	33 Monument sq	"	1,200 "	Jan. 18, 1893
James S. Orr	61 Bowdoin ave	"	1,200 "	Dec. 24, 1884
Herbert Paul	140 Stanwood st	"	1,200 "	" 8, 1899
Thomas W. Rae	78 Sydney st	"	1,200 "	April 8, 1895
John H. Reagan	60 Wheatland ave	"	1,200 "	Oct. 15, 1881
Charles T. Reardon	45 Stonehurst st	"	1,200 "	May 13, 1892
Jeremiah J. Riordan	148 Westville st	"	1,200 "	Sept. 21, 1900
Winfield A. Studley	2996 Washington st	"	1,200 "	July 11, 1904
James J. Sullivan	772 Columbus ave	"	1,200 "	Oct. 16, 1902

Police Department. — Continued.

Name.	Residence.	Designation.	Compensation.	Date of Election or Appointment.
		Division 4. — Concluded.		
Michael J. Sullivan	106 Moreland st	Patrolman	$1,225 yr.	March 5, 1903
John H. Sweeney	65 E. Brookline st	"	1,200 "	Jan. 9, 1897
Frank Tays	94 Chandler st	"	1,200 "	April 8, 1895
Thomas A. Thompson	6 North ave	"	1,200 "	Sept. 21, 1900
John F. Walsh	198 Dorchester st	"	1,200 "	July 10, 1875
William D. Walsh	16 Saxton st	"	1,200 "	Oct. 16, 1902
Dana J. Walton	10 Columbus sq	"	1,200 "	Sept. 21, 1900
John J. Welch	76 Parsons st	"	1,200 "	Nov. 6, 1895
Michael J. Whalen	23 Kenwood rd	"	1,200 "	Oct. 10, 1881
Herbert L. Wingate	2440 Washington st	"	1,200 "	March 16, 1901
James McCready	4 Maywood ter	"	1,100 "	June 12, 1905
Charles W. Miller	1118 Bennington st	"	1,100 "	April 13, 1906
George Wilson	973 Saratoga st	"	1,100 "	Nov. 10, 1905
Lawrence Fraher	116 Boston st	"	1,000 "	Feb. 14, 1907
Harry T. Grace	10 Kensington st	"	1,000 "	" 4, 1907
Thomas P. Healey	55 South Margin st	"	1,000 "	Aug. 7, 1906
Patrick J. Murphy	35 Union st	"	1,000 "	Oct. 29, 1906
George F. DeLeskey	211 E. Eagle st	Reserve Officer	2.00 day	Aug. 27, 1906
derick M. Forde	3283 Washington st	"	2.00 "	Nov. 12, 1906
Timothy C. Murphy	28 Auburn st	"	2.00 "	May 9, 1906
John F. Rooney	137 Ruggles st	"	2.25 "	" 19, 1905
John J. Sullivan	117 Park st	"	2.50 "	Feb. 9, 1905
Richard B. Blake	37 Winthrop st	Janitor	14.00 wk	March 2, 1906
Francis E. Kennedy	13 Kent st	"	14.00 "	May 1, 1905
		Division 5.		
Daniel A. Ritter	70 Wellington st	Lieutenant	$1,600 yr.	Nov. 13, 1893
George C. Garland	6 Westerly st	"	1,600 "	June 26, 1893
John P. Clark	18 Chestnut st	"	1,600 "	Sept. 3, 1901
John E. Driscoll	2789 Washington st	Sergeant	1,400 "	" 3, 1901
William F. Manning	725 E. Third st	"	1,400 "	Oct. 18, 1902
Michael J. Goff	39 Mystic st	"	1,400 "	Jan. 1, 1904
Sherman W. Augusta	56 Quincy st	Patrolman	1,100 "	July 21, 1905
Edward F. Buckley	58 Dustin st	"	1,200 "	Dec. 24, 1901
Samuel B. Chick	71 Centre st	"	1,200 "	Jan. 14, 1881
John T. Clifford	258 E. Cottage st	"	1,200 "	Feb. 4, 1893
John T. Corcoran	322 W. Fourth st	"	1,200 "	May 24, 1901
Archibald F. Campbell	9 Cardington st	"	1,200 "	" 24, 1901
James E. Conant	332 E. Eighth st	"	1,200 "	" 18, 1903
Joseph M. Connor	56 Blue Hill ave	"	1,225 "	" 16, 1904
George H. Cushing	10 Ballou ave	"	1,100 "	July 21, 1905
Dennis F. Desmond	31 Stanley st	"	1,200 "	June 9, 1888
George W. A. Dawson	14 Mark st	"	1,200 "	May 6, 1903
Thomas J. Donohue	157 N st	"	1,000 "	Oct. 30, 1906
Charles M. Eaton	193 W. Newton st	"	1,200 "	May 18, 1903
Patrick F. Flaherty	73 W. Seventh st	"	1,000 "	Feb. 14, 1907
William R. Ford	218 Wren st	"	1,200 "	Dec. 19, 1891
William P. Gaffney	434 Bowdoin st	"	1,200 "	May 18, 1903
Norman F. Garland	28 Walnut pk	"	1,200 "	Nov. 9, 1898
John E. Geary	128 Calumet st	"	1,200 "	May 18, 1903
Charles W. Gillette	26 Park View st	"	1,200 "	" 8, 1875
Thomas S. Graham	1043 Tremont st	"	1,225 "	April 8, 1895
Thomas F. Gleavy	3 Richfield st	"	1,200 "	Aug. 7, 1901
Wilbur F. Harris	11 Brown ave	"	1,200 "	Oct. 30, 1900
Michael F. Harrington	148 M st	"	1,200 "	March 24, 1904
John J. Healey	52 Chambers st	"	1,200 "	Sept. 2, 1902
William G. Hill	904 Harrison ave	"	1,225 "	Feb. 13, 1902
William Hazlett	7 Claybourne st	"	1,200 "	Oct. 16, 1902
William J. Irwin	14 Rutland sq	"	1,200 "	Dec. 24, 1901
John M. Jackson	2 Ferdinand st	"	1,200 "	May 24, 1901
Lincoln H. Jones	5 James st	"	1,200 "	Aug. 7, 1901
Timothy F. Keane	172 W. Canton st	"	1,200 "	March 15, 1884
Frank J. Kelley	3 Atherton pl	"	1,200 "	" 5, 1903
Albert E. Knight	29 Worcester st	"	1,200 "	May 24, 1901
John Lane	40 Robinson st	"	1,200 "	" 3, 1899
William F. Lewis	4 Allston st	"	1,200 "	Oct. 18, 1878
William W. Livingston	435 Shawmut ave	"	1,200 "	Dec. 24, 1901
Michael M. Laffey	51 Lincoln st	"	1,200 "	March 17, 1901
Ralph H. P. Langlan	5 Westerly st	"	1,200 "	" 2, 1905
Daniel J. Leary	718 E. Sixth st	"	1,200 "	Jan. 30, 1904
Ashley S. Littlefield	13 Vine st	"	1,200 "	" 30, 1904

Police Department. — Continued.

Name.	Residence.	Designation.	Compensation.	Date of Election or Appointment.
		Division 5. — Concluded.		
William Macbeth	548 Tremont st	Patrolman	$1,200 yr	Sept. 19, 1900
Dennis Mahoney	94 Mt. Pleasant ave	"	1,200 "	June 14 1877
Frank M. Magee	45 Forest Hills st	"	1,200 "	March 16, 1901
Andrew H. McCarthy	88 Warren st	"	1,200 "	" 19, 1883
Donald A. McGillivray	42 Falmouth st	"	1,200 "	July 11, 1904
John P. V. McKee	21 Farquhar st	"	1,200 "	Dec. 26, 1902
John McLean	614 E. Sixth st	"	1,200 "	Nov. 21, 1905
Bernard J. McNally	716 E. Fourth st	"	1,200 "	" 9, 1898
Patrick J. Morrissey	3 Oswald st	"	1,200 "	May 24, 1901
Dennis F. Murphy	26 Norton st	"	1,200 "	April 8, 1895
James F. Murphy	5 Sharon st	"	1,200 "	May 24, 1901
Thomas H. Murphy	9 Albion st	"	1,200 "	March 29, 1904
James M. Nelson	307 Maverick st	"	1,200 "	" 28, 1894
Ward E. Neily	10 Rutland st	"	1,200 "	Dec. 8, 1899
George E. Newcomb	2948 Washington st	"	1,200 "	Sept. 2, 1902
Charles A. Newell	23 Margaret st	"	1,200 "	April 4, 1891
Charles A. Ochs	10 Glendale st	"	1,200 "	May 24, 1901
George I. O'Bryan	9 Telegraph st	"	1,200 "	March 5, 1903
Robert W. Pierce	19 Nelson st	"	1,200 "	" 14, 1898
Joseph H. Porter	38 Wellington rd	"	1,200 "	Feb. 13, 1903
Aldred W. Readmon	42 Knoll st	"	1,200 "	Oct. 31, 1900
Edward A. Ryan	14 Thetford st	"	1,200 "	Sept. 19, 1900
James E. Sanford	16 Linden st	"	1,200 "	April 13, 1882
Jeremiah B. Sheehan	912 E. Broadway	"	1,200 "	Sept. 17, 1903
Nicholas P. Tangney	53 Wensley st	"	1,200 "	" 19, 1900
William J. Trainor	31 Union st	"	1,200 "	Oct. 12, 1904
Louis L. Twomey	67 Chelsea st	"	1,000 "	Feb. 14, 1907
Walter H. Underhill	100 Parker Hill ave	"	1,200 "	April 8, 1902
Thomas H. Vincent	428 E. Fifth st	"	1,200 "	March 5, 1903
James F. Concannon	23 Stratton st	Reserve Officer	2.25 day	July 24, 1905
Frank E. Gilman	17 Cohasset st	"	2.00 "	May 9, 1906
Henry C. Herman	396 Northampton st	"	2.50 "	April 4, 1905
George W. McKenzie	27 Circuit st	"	2.00 "	Aug. 27, 1906
Andrew W. Ryan	444 E. Sixth st	"	2.00 "	May 9, 1906
Thomas B. Lafayette	391 Bunker Hill st	Janitor	14.00 wk	April 16, 1904
John J. Downey	3764 Washington st	"	14.00 "	" 24, 1905
		Division 6.		
George W. Wescott	59 Bainbridge st	Captain	$2,500 yr	Nov. 13, 1893
William Fottler	72 Dudley st	Lieutenant	1,600 "	Jan. 5, 1893
Henry J. Walkins	15 Stratton st	Sergeant	1,400 "	Dec. 29, 1904
Henry Hazlett	27 Pearl st	"	1,400 "	Nov. 22, 1899
James P. Smith	46 Greenwood ave	"	1,400 "	March 3, 1905
Murray Munro	8 Proctor st	"	1,400 "	April 25, 1907
James M. Breen	3 M-street pl	Patrolman	1,200 "	Oct. 8, 1889
Michael J. Brennick	110 Draper st	"	1,200 "	" 11, 1881
John Buckley	727 E. Fourth st	"	1,200 "	" 8, 1889
Dennis Callaghan	2 Port Norfolk st	"	1,200 "	Dec. 22, 1903
John J. Callahan	53 L st	"	1,200 "	May 12, 1894
Alba E. Chamberlin	164 Dorchester st	"	1,200 "	Feb. 11, 1879
Fremont Chase	88 Tuttle st	"	1,200 "	Jan. 5, 1893
Patrick H. Coffey	145 Howard ave	"	1,200 "	April 4, 1891
William F. Cogan	891 E. Fourth st	"	1,200 "	" 19, 1889
Dennis J. Collins	592 E. Fourth st	"	1,200 "	Oct. 21, 1882
Edward A. Cotter	71 Whitfield st	"	1,200 "	" 31, 1900
Robert M. Coughlin	64 Humboldt ave	"	1,100 "	Nov. 10, 1905
Jeremiah J. DeYone	52 Newport st	"	1,200 "	Jan. 30, 1904
Charles A. Dolaher	735 E. Third st	"	1,200 "	April 8, 1895
William A. Donahoe	26 Everett st	"	1,200 "	May 12, 1894
Norman A. Eaton	200 Emerson st	"	1,200 "	Sept. 19, 1900
Irving Elder	27 Pearl st	"	1,200 "	July 20, 1900
Thomas J. Fallon	47 Creighton st	"	1,200 "	Oct. 11, 1881
Levi P. Fernald	30 Concord sq	"	1,200 "	May 20, 1880
James S. Fox	122 F st	"	1,200 "	April 23, 1896
James W. Gammon	269 W. Fifth st	"	1,200 "	Aug. 8, 1888
John O. Greg	1764 Dorchester ave	"	1,200 "	March 3, 1905
John H. Hill	12 Cameron st	"	1,200 "	Oct. 20, 1904
Gustav F. Hollstein	69 Albano st	"	1,200 "	" 20, 1904
John E. Hughes	33 G st	"	1,200 "	Jan. 10, 1889
Olof Johnson	7 Grafton st	"	1,200 "	Oct. 16, 1902
William J. Kinsman	160 Boston st	"	1,200 "	June 1, 1893

Police Department. — Continued.

Name.	Residence.	Designation.	Compensation.	Date of Election or Appointment.
		Division 6. — Concluded.		
James P. Kirley	2 Louise pk	Patrolman	$1,200 yr.	March 5, 1903
Henry J. Lampe	1026 Dorchester ave	"	1,200 "	Oct. 31, 1900
William H. Linton	727 E. Fourth st	"	1,200 "	July 12, 1891
Thomas L. Maxon	2 Ringgold st	"	1,200 "	May 18, 1903
Athanasius McGillivray	92 Buttonwood st	"	1,200 "	Dec. 8, 1899
George H. Mitchell	20 Trull st	"	1,200 "	Oct. 12, 1895
Edward A. Moore	23 Maywood st	"	1,200 "	Sept. 19, 1900
Martin F. Mullen	751 E. Fifth st	"	1,200 "	Jan. 1, 1904
Henry M. Nash	297 W. Broadway	"	1,200 "	Dec. 14, 1885
John T. O'Dea	92 Calumet st	"	1,200 "	March 3, 1905
Alpheus W. Parker	42 Norton st	"	1,200 "	Nov. 9, 1898
John E. Powers	751 E. Broadway	"	1,200 "	July 13, 1894
James J. Rafferty	517A Dudley st	"	1,200 "	" 25, 1891
John J. Reilly	869 E. Fourth st	"	1,200 "	Jan. 4, 1886
Ernest W. Robertson	10 Hatch st	"	1,200 "	April 24, 1905
John T. Scott	98 Wyman st	"	1,200 "	Jan. 30, 1905
Thomas J. Shaw	5 Grafton st	"	1,200 "	Oct. 21, 1884
Weston Shorey	843 E. Fifth st	"	1,200 "	Dec. 24, 1901
Charles L. Skelton	7 Grant st	"	1,200 "	April 1, 1882
Edmund M. Smith	854 E. Broadway	"	1,200 "	" 8, 1895
Joseph L Snow	15 Brown ave	"	1,200 "	May 18, 1903
Mellen L. Stickney, Jr.	4 Mt. Vernon st	"	1,200 "	Feb. 13, 1902
Edwin A. Waldron	77 Milton ave	"	1,200 "	Oct. 21, 1884
John P. Walsh	786 Washington st	"	1,200 "	Sept. 19, 1900
Freeman C. Webber	25 Edison green	"	1,200 "	" 19, 1900
William E. Wiseman	86 Humboldt ave	"	1,200 "	Nov. 1, 1894
William T. Blair	4 N. Anderson st	Reserve Officer	2.50 day	" 10, 1904
John Carroll	51 Tolman st	"	2.00 "	Aug. 27, 1906
Murdo McDonald	696 Massachusetts ave	"	2.00 "	May 9, 1906
Norman S. Ramsey	33 Ottawa st	"	2.50 "	April 4, 1905
Charles G. Ridlon	205 Washington st	"	2.50 "	Nov. 10, 1904
Timothy Connolly	565 E. Seventh st	Janitor	14.00 wk.	May 12, 1901
William J. Knauber	45 Allen st	"	14.00 "	" 4, 1905
		Division 7.		
George D. Yeaton	52 Haynes st	Lieutenant	$1,600 yr.	May 27, 1893
Millard M. Frobock	1065 Saratoga st	"	1,600 "	Aug. 30, 1894
George A. Rohrer, Jr.	6 Ashmont pk	Sergeant	1,425 "	Dec. 24, 1895
James E. Hines	91 Horace st	"	1,400 "	Sept. 26, 1898
William F. Aubens	760 E. Fourth st	"	1,425 "	" 3, 1901
Daniel J. Sweeney	316 Saratoga st	"	1,400 "	Oct. 11, 1881
James H. Adam	17 Oakley st	Patrolman	1,200 "	Nov. 14, 1870
John L. Ahern	871 Saratoga st	"	1,200 "	" 4, 1891
Edwin N. Anderson	8 Prescott st	"	1,200 "	" 25, 1903
Milton E. Bailey	105 Lexington st	"	1,200 "	June 19, 1893
Henry J. Barry	62 Brooks st	"	1,200 "	Jan. 30, 1905
William E. Brown	89 Homer st	"	1,200 "	May 26, 1878
John F. Burke	20 Border st	"	1,200 "	Nov. 8, 1895
George W. Bussey	1088 Bennington st	"	1,200 "	" 21, 1895
Michael J. Christopher	66 Gladstone st	"	1,200 "	" 9, 1898
Ashton D. Clark	65 Gladstone st	"	1,200 "	July 6, 1892
Thomas H. Donahoe	174 Webster st	"	1,200 "	April 27, 1901
Florence J. Driscoll	179 London st	"	1,200 "	March 5, 1903
Stoddard C. Erskine	176 Falcon st	"	1,200 "	Oct. 21, 1882
Patrick J. Fitzgerald	1 Webster ct	"	1,225 "	April 8, 1895
John F. Fitzpatrick	116 Brooks st	"	1,200 "	" 27, 1901
Edward T. Flanigan	76 Byron st	"	1,200 "	Oct. 1, 1877
Thomas H. Flaherty	82 Homer st	"	1,200 "	April 19, 1889
James E. Flynn	1126 Bennington st	"	1,200 "	" 4, 1891
George H. Greer	9 Jeffries st	"	1,100 "	June 12, 1905
Michael J. Hankard	553 Bennington st	"	1,225 "	April 8, 1895
Michael Healy	24 Maverick sq	"	1,200 "	July 10, 1899
William J. Healy	207 Falcon st	"	1,200 "	April 8, 1895
James Herdman	784 Saratoga st	"	1,200 "	Jan. 4, 1897
Charles F. Hooper	120 Falcon st	"	1,200 "	Dec. 24, 1884
John J. Hurley	75 Porter st	"	1,200 "	March 29, 1904
Edward F. Kelley	10 Prospect st	"	1,200 "	" 3, 1905
William D. Kerr	60 Putnam st	"	1,200 "	Dec. 24, 1884
Abraham L. Killam	288 Meridian st	"	1,200 "	May 7, 1892
Stephen J. Kline	210 Byron st	"	1,200 "	April 8, 1895
James A. McKenna	64 Paris st	"	1,200 "	May 24, 1901

Police Department. — Continued.

Name.	Residence.	Designation.	Compensation.	Date of Election or Appointment.
		Division 7. — Concluded.		
James McKenzie	818 Saratoga st	Patrolman	$1,200 yr	March 30, 1892
James J. Moran	105 Homer st	"	1,200 "	Oct. 24, 1896
William W. Morse	114 Byron st	"	1,200 "	Jan. 5, 1893
Hugh E. O'Donnell	81 Horace st	"	1,200 "	April 19, 1889
Patrick J. O'Neill	228 Webster st	"	1,200 "	July 27, 1896
Dennis L. Reagan	871 Saratoga st	"	1,200 "	Aug. 27, 1892
Charles W. Rollins	48 Princeton st	"	1,200 "	Jan. 16, 1890
Hugh A. Rourke	225 Bennington st	"	1,225 "	Nov. 8, 1895
George A. Scott	34 Falcon st	"	1,200 "	Oct. 18, 1878
Bernard J. Sloan	168 London st	"	1,200 "	May 20, 1880
George F. Small, Jr	89 Lexington st	"	1,200 "	" 24, 1901
William J. Spillane	154 Bennington st	"	1,200 "	April 26, 1896
Edward W. Sprague	262 East Eagle st	"	1,200 "	Jan. 10, 1889
John A. Stewart	7 Butler ave	"	1,200 "	Nov. 9, 1898
John J. Sweeney	35 Hancock st	"	1,200 "	Jan. 30, 1905
Frederick G. Trask	68 Farrington st	"	1,200 "	Nov. 25, 1891
Alfred Tryder	273 Lexington st	"	1,200 "	Oct. 11, 1881
George R. Weatherby	423 Meridian st	"	1,200 "	June 3, 1897
Thomas York	619 Saratoga st	"	1,200 "	May 24, 1901
James J. Driscoll	25 Trenton st., Chsn	Reserve Officer	2.00 day	Aug. 27, 1906
Wesley A. Gordon	3 Hancock st	"	2.50 "	Nov. 10, 1904
Michael Hafey	38 Russell st., Chsn	"	2.00 "	" 12, 1906
Patrick J. Magner	152 Chelsea st., Chsn	"	2.00 "	March 11, 1907
Edward F. Murphy	9 Albion st., Rox	"	2.00 "	Aug. 27, 1906
Dennis F. Sweeney	108 Bennington st	"	2.25 "	Nov. 13, 1905
Angelina Nute	60 Meridian st	Janitress	12.70 wk	Dec. 10, 1876
Angelina Nute	60 Meridian st	Matron	3.84 "	March 15, 1888
		Division 8.		
Ithamer A. Mereen	5 Falcon st	Captain & Harbor Master	$2,500 yr	Feb. 5, 1903
George H. Adams	60 Rosseter st	Lieutenant	1,600 "	" 5, 1903
Edward A. Pease	16 Marion st	"	1,600 "	" 5, 1903
Charles H. Tighe	28 Lawrence ave	Sergeant	1,400 "	Oct. 31, 1883
George F. McCausland	60 Grampian way	"	1,400 "	Feb. 13, 1884
Richard J. Neagle	55 Q st	"	1,400 "	Dec. 15, 1900
Ibri W. H. Curtis	5 Cleaves st	"	1,400 "	Jan. 30, 1905
Francis J. Hird	29 Charles st., Dor	"	1,400 "	March 3, 1905
Charles Carlson	83 Lonsdale st	Patrolman	1,200 "	Nov. 25, 1897
Thomas Connor	630 E. Third st	"	1,200 "	March 15, 1884
Herbert L. Cross	41 Holiday st	"	1,200 "	April 8, 1895
Peter C. Eldridge	33 Border st	"	1,200 "	March 27, 1886
Gorham H. Everbeck	43 Chelsea st., E. B	"	1,200 "	April 20, 1874
John H. Lial	524 E. Broadway	"	1,200 "	" 8, 1895
Emil F. Liermann	24 Glendon st	"	1,200 "	" 8, 1895
John J. McCarthy	46 Monmouth st	"	1,200 "	Nov. 4, 1885
James Nannery	28 London st	"	1,200 "	Feb. 6, 1879
John F. O'Connor	439 Meridian st	"	1,200 "	Dec. 24, 1884
James H. O'Neill	157 Trenton st., E. B	"	1,200 "	Nov. 27, 1878
Ross A. Perry	4 Branch ave	"	1,200 "	May 25, 1901
Peter K. Smith	28 Gaylord st	"	1,200 "	" 20, 1880
Frederic J. Swendeman	28 Gibson st	"	1,200 "	July 11, 1904
Nicholas C. Tallon	83 Orleans st	"	1,200 "	Oct. 11, 1881
Leslie Kierstead	37 Cobden st	Fireman	1,200 "	July 10, 1899
William Currie	497 Sumner st., E. B	"	3.00 day	June 10, 1900
Michael Gannon	67 Border st	"	3.00 "	May 30, 1900
Robert S. Holmes	23 Chelsea st., E. B	"	3.00 "	June 7, 1884
Joseph Kelly	100 Decatur st	"	3.00 "	Jan. 1, 1891
Duncan Miller	275 Lexington st	"	3.00 "	Oct. 12, 1892
Walter M. Miller	221 Saratoga st	"	3.00 "	April 28, 1889
Frederick E. Straw	284 Meridian st	"	3.00 "	Oct. 6, 1888
Judah Crowell	27 Saratoga st	Janitor	12.70 wk	June 14, 1894
		Division 9.		
Thomas C. Evans	8 Windermere rd	Captain	$2,525 yr	May 6, 1895
William F. Perry	63 Minot st	Lieutenant	1,600 "	April 11, 1900
Charles H. Denton	4 Greenheys st	"	1,600 "	Jan. 4, 1902
Joseph Harriman	115 Bowdoin st	Sergeant	1,400 "	Feb. 6, 1893
Matthew J. Dailey	4 Arcadia ter	"	1,400 "	Dec. 1, 1894
James F. Hickey	114 Saratoga st	"	1,400 "	Nov. 12, 1899
James E. Aherin	31 Sumner st	Patrolman	1,200 "	Oct. 31, 1892

Police Department. — Continued.

Name.	Residence.	Designation.	Compensation.	Date of Election or Appointment.
Division 9. — Continued.				
Wylie H. Benjamin	26 Thetford ave	Patrolman	$1,200 yr	Oct. 8, 1889
Trefil Bostwick	65 Cushing ave	"	1,200 "	June 11, 1892
Adolph F. Butterman	151 Stanwood st	"	1,200 "	Nov. 8, 1895
John W. Carroll	37 Lyon st	"	1,200 "	Jan. 1, 1904
John J. Cashman	7 Tebroc st	"	1,100 "	April 13, 1906
John J. Coffey	312 Washington st	"	1,200 "	Nov. 6, 1891
Robert H. Connor	43 Bainbridge st	"	1,200 "	April 4, 1891
Edward A. Dever	118 Eustis st	"	1,200 "	Dec. 29, 1879
John W. Doherty	94 Normandy st	"	1,200 "	July 30, 1896
Miles Dolan	118 Eustis st	"	1,200 "	Jan. 10, 1881
John J. Donahue	33 Harold st	"	1,200 "	July 11, 1904
George N. Durkee	rear 11A Forest st	"	1,200 "	May 25, 1887
Almerin W. Fernald	9 Hazelwood st	"	1,200 "	June 10, 1882
Michael J. Fitzgerald	2 Copp's Hill ter	"	1,200 "	Oct. 12, 1895
John T. Flatley	14 Leedsville st	"	1,200 "	Jan. 1, 1904
Timothy F. Graham	58 Glenway st	"	1,200 "	" 10, 1881
Frederick G. Higgins	46 Richfield st	"	1,200 "	Sept. 21, 1900
Daniel J. Hines	83 King st	"	1,200 "	Oct. 12, 1895
Charles W. Hoisington	689 Walk Hill st	"	1,200 "	" 8, 1889
Michael F. Hunt	15 Holiday st	"	1,200 "	" 12, 1895
William F. Hutchinson	35 Parkman st	"	1,200 "	Dec. 8, 1899
Michael R. Hurley	58 Tolman st	"	1,200 "	April 8, 1895
Samuel C. Hutchins	80 W. Cottage st	"	1,200 "	July 30, 1896
Joseph H. Keen	9 Don st	"	1,200 "	Nov. 15, 1894
Timothy F. Kellard	74 Roseclair st	"	1,200 "	" 8, 1895
Howard P. Kempton	300 Columbia rd	"	1,200 "	Sept. 9, 1900
Willis M. Kempton	23 Thetford ave	"	1,200 "	April 18, 1895
Dennis Kerrigan	116 Howard ave	"	1,200 "	Nov. 8, 1895
Philip A. Keveney	111 Hancock st	"	1,200 "	July 11, 1904
Charles L. Kingsley	9 Morley st	"	1,200 "	Sept. 14, 1902
Silas F. Kingsley	4 Robinson st	"	1,200 "	May 24, 1901
William H. Leonard	76 Hamilton st	"	1,200 "	Aug. 8, 1888
David T. Long	90 Harrishof st	"	1,200 "	Jan. 10, 1881
Bernard F. Lynch	97 Birch st,	"	1,200 "	Oct. 12, 1904
Martin J. Lyons	7 Harold st	"	1,200 "	March 2, 1905
George A. Mahoney	662 Columbia rd	"	1,200 "	Dec. 24, 1901
Michael J. Mathews	2 Roseclair st	"	1,200 "	July 16, 1903
Cornelius F. McCarthy	18 Rutland st	"	1,200 "	Nov. 8, 1905
John H. McCullough	6 La Grange pl	"	1,200 "	Dec. 24, 1901
Daniel McDonald	14 East st	"	1,200 "	Jan. 1, 1904
James McFarland	32 Howard ave	"	1,200 "	Dec. 9, 1881
Patrick W. McGovern	5 Richfield st	"	1,200 "	Aug. 10, 1904
Edward McMahon	626 Dudley st	"	1,100 "	April 13, 1906
Joseph H. Metcalf	330 Centre st	"	1,200 "	June 2, 1887
Peter A. McNeil	231 Dudley st	"	1,200 "	Feb. 13, 1902
James H. Mitchell	589 Dudley st	"	1,200 "	Oct. 8, 1889
Albert Moran	49 Union pk	"	1,200 "	" 8, 1889
John Moran	82 Hamilton st	"	1,200 "	March 9, 1883
John J. Mullen	339 Bowdoin st	"	1,200 "	Aug. 7, 1901
James F. Mullin	47 E. Cottage st	"	1,200 "	June 14, 1890
Joseph F. Murphy	34 Church st	"	1,200 "	July 11, 1891
William A. Norton	3 Tupelo st	"	1,200 "	Nov. 27, 1878
John E. Nowland	25 East st	"	1,200 "	March 23, 1899
Edgar T. Palmer	479 Dudley st	"	1,200 "	April 8, 1895
Frank Rooney	135 Spencer st	"	1,200 "	" 24, 1905
James L. Ryan	29 Shirley st	"	1,200 "	July 11, 1904
William H. Rymes	77 Tuttle st	"	1,200 "	Aug. 7, 1901
George L. Shattuck	43 Moreland st	"	1,200 "	Nov. 9, 1898
Thomas E. Smith	42 A st	"	1,200 "	Feb. 13, 1902
John J. Smith	37 Dewey st	"	1,200 "	Jan. 10, 1889
Joseph W. Smith	7 Brookford st	"	1,200 "	April 8, 1895
Frederick E. Stafford	36 Burgess st	"	1,200 "	" 8, 1895
William W. Stewart	335 Dorchester st	"	1,200 "	Nov. 25, 1903
Thomas Sullivan	212 L st	"	1,200 "	Feb. 4, 1905
Henry C. Tanck	13 Rockland st	"	1,200 "	April 19, 1889
Frederick J. Thorn	912 Albany st	"	1,200 "	Sept. 19, 1900
Thomas M. Towle	30 Mead st	"	1,200 "	" 20, 1900
Andrew T. Walsh	44 W. Cedar st	"	1,200 "	March 28, 1904
John C. Williams	6 Josephine st	"	1,000 "	Aug. 7, 1906
James F. Wright	12 Greenville st	"	1,200 "	Oct. 8, 1889
Thomas E. Young	100 W. Concord st	"	1,200 "	May 24, 1901
William G. J. Hanrahan	922 Dorchester ave	Reserve Officer	2.50 day	Nov. 10, 1904
Michael L. King	1 Harvest ter	"	2.00 "	May 9, 1906

Police Department. — Continued.

Name.	Residence.	Designation.	Compensation.	Date of Election or Appointment.
		Division 9. — Concluded.		
Thomas F. Mulvey	88 Canterbury st	Reserve Officer	$2.00 day	Nov. 12, 1906
John E. McCarthy	57 Brooks st	"	2.25 "	May 19, 1905
Thomas O. O'Neil	5 O st	"	2.25 "	July 24, 1905
Maurice Zeeman	93 Mozart st	"	2.00 "	Nov. 12, 1906
Charles E. Arris	15 Langdon st	Janitor	14.00 wk	Dec. 20, 1905
Mary A. Lloyd	147 Mt. Pleasant ave	Matron	7.98 "	" 25, 1886
		Division 10.		
John J. Hanley	7 Abbotsford st	Captain	$2,500 yr	Oct. 18, 1878
Rufus G. Fessenden	5 Hopestill st	Lieutenant	1,600 "	March 15, 1884
Albert F. Lovell	95 Blue Hill ave	"	1,600 "	April 6, 1886
William J. Sheehan	7 Howes st	Sergeant	1,400 "	June 15, 1882
Joseph A. Cassidy	24 Newburg st	"	1,400 "	" 15, 1882
Ernest R. Taylor	59 Fairbanks st	"	1,400 "	Feb. 17, 1892
Gilbert H. Angell	15 Forest st.	Patrolman	1,200 "	Jan. 18, 1893
Delbert R. Augusta	131 Hill st	"	1,200 "	July 1, 1890
John W. Boutilier	96 Day st	"	1,200 "	Jan. 14, 1904
Charles A. Bowers	48 Francis st	"	1,200 "	Aug. 4, 1896
Daniel J. Browne	311 Roxbury st	"	1,200 "	Aug. 12, 1887
Charles D. Burke	893 South st	"	1,200 "	March 28, 1885
Edward F. Byrne	22 Symmes st	"	1,200 "	March 30, 1903
Patrick Cassidy	6 Carmel st	"	1,200 "	Nov. 6, 1895
William F. Cassidy	147 Ashland st	"	1,200 "	" 10, 1898
William V. Chisholm	37 Cobden st	"	1,200 "	Aug. 4, 1896
James Colbert	8 Wigglesworth st	"	1,200 "	Dec. 24, 1884
Arthur J. Creighton	16 Egleston st	"	1,100 "	July 11, 1904
Alfred H. Daniels	23A Highland st	"	1,200 "	Oct. 21, 1895
Gardner M. Davis	56 Northfield st	"	1,200 "	July 1, 1890
John B. Dolliver	40 Symmes st	"	1,200 "	March 26, 1900
John F. Egan	39 E. Canton st	"	1,200 "	Oct. 21, 1895
Andrew Fay	34 Creighton st	"	1,200 "	Jan. 18, 1893
Sulwynne Felton	1 Hyde st	"	1,200 "	Dec. 12, 1894
John J. Freeman	25 Sheridan st	"	1,200 "	June 5, 1903
Alfred W. Gray	21 Lambert ave	"	1,200 "	March 7, 1903
Michael J. Hartnett	131 W. Eighth st	"	1,200 "	May 20, 1898
Jeremiah S. Healey	3 Oswald st	"	1,200 "	Jan. 12, 1900
Thomas G. Hooper	12 Danube st	"	1,200 "	Nov. 8, 1895
William A. C. Hulbig	Loretto st	"	1,200 "	" 27, 1903
Joseph F. Hurley	34 Evergreen st.	"	1,200 "	Dec. 12, 1894
William W. Jordan	7 Morley st	"	1,200 "	July 9, 1891
Michael A. Kelley	55 Circuit st	"	1,200 "	Jan. 18, 1893
John W. Kilday	14 Linwood sq	"	1,200 "	June 1, 1893
Matthew Killen	24 Day st	"	1,200 "	Dec. 14, 1898
Patrick H. Kirley	93 Quincy st	"	1,200 "	Aug. 4, 1896
James Knowles	60 Wyman st	"	1,200 "	March 19, 1883
Alfred F. Leavitt	5 May st	"	1,200 "	" 7, 1903
George E. Lewis	599 Columbus ave	"	1,200 "	Nov. 4, 1885
Thomas F. Lyons	21 Elmore st	"	1,000 "	Jan. 30, 1904
William A. Lyons	34 Keyes st	"	1,200 "	Nov. 26, 1901
Timothy F. McCarthy	16 Haverford st	"	1,000 "	" 10, 1904
Bernard P. McGarry	15 Spaulding st	"	1,200 "	April 11, 1895
Joseph J. McGillvary	151 Hillside st	"	1,200 "	Dec. 1, 1897
James L. McGovern	53 Hillside st	"	1,200 "	" 29, 1879
James H. McLean	46 Guild st	"	1,200 "	Jan. 18, 1893
Robert A. F. Morse	4 Hillside st	"	1,200 "	July 14, 1888
Dennis L. Murphy	13 Sachem st	"	1,200 "	Aug. 4, 1896
William H. Murphy	47 Hillside st	"	1,200 "	June 14, 1886
Herbert Murray	14 Germania st	"	1,200 "	Nov. 26, 1901
Edward H. Murtagh	2 Parker Hill ter	"	1,200 "	Feb. 28, 1901
Edward T. Norton	12 Grover ave	"	1,200 "	Nov. 21, 1895
Michael J. Nugent	23 Dorr st	"	1,200 "	June 5, 1887
Richard J. O'Day	7 Bellflower st	"	1,200 "	March 29, 1886
Alexander D. O'Handly	156 Hillside st	"	1,200 "	April 27, 1900
George E. Plummer	24 Day st	"	1,200 "	" 11, 1895
Michael J. Reardon	33 Howell st	"	1,200 "	March 30, 1903
Donald J. Reynolds	55 Spring Park ave	"	1,200 "	Feb. 1, 1881
Rudolph H. Rhodes	3 Dudley pl	"	1,200 "	Aug. 4, 1896
Edwin H. Rich	728 E. Third st	"	1,200 "	Dec. 29, 1879
Charles J. Riley	7 Linwood sq	"	1,200 "	Oct. 5, 1900
Frederick M. Rooney	9 Elmore st	"	1,200 "	Nov. 10, 1898
Gustave Rosenfeld	59 Bartlett st	"	1,200 "	March 28 1885

Police Department. — Continued.

Name.	Residence.	Designation.	Compensation.	Date of Election or Appointment.
		Division 10. — Concluded.		
Martin J. Rush	13 Mark st.	Patrolman	$1,200 yr	Aug 7, 1901
Clifford E. Smith	36 Burgess st	"	1,200 "	March 7, 1903
Daniel F. Sugrue	20 Delle ave	"	1,200 "	Nov. 22, 1900
Daniel F. Sullivan	1142 Dorchester ave	"	1,200 "	May 1, 1895
Michael Sullivan	125 Hillside st	"	1,200 "	Nov. 26, 1901
Daniel Thompson	23 Wigglesworth st	"	1,200 "	Aug. 4, 1896
Daniel F. Toomey	460 Saratoga st	"	1,200 "	Dec. 12, 1894
William H. Turner	14 Dorr st	"	1,200 "	Nov. 6, 1895
Ulysses G. Varney	6 Romar ter	"	1,200 "	Aug. 4, 1896
Charles J. Wallace	43 W. Cottage st	"	1,200 "	May 19, 1905
John A. Wragg	62 Shepton st	"	1,000 "	Nov. 12, 1892
James J. Bray	156 Calumet st	Reserve Officer	2.50 day	April 4, 1905
Harry R. Butler	47 Maverick sq	"	2.25 "	May 19, 1905
Stephen H. Delosh	33 Hayden st	"	2.50 "	Nov. 10, 1904
George M. Gould	849 E. First st	"	2.50 "	Feb. 9, 1905
Felix McCarthy	15 Dwight st	"	2.50 "	Feb. 5, 1905
Frank V. Sullivan	57 Eustis st	"	2.00 "	Nov. 12, 1906
Martin Feltis	243 Roxbury st	Janitor	15.25 wk	Oct. 10, 1898
Catherine E. Hagan	119 Vernon st	Matron	7.98 "	May 10, 1905
		Division 11.		
Charles W. Hunt	49 Roslin st	Captain	$2,500 yr	April 7, 1873
Oscar H. Peare	115 Bowdoin st	Lieutenant	1,600 "	Nov. 14, 1883
George A. Hall	132 Rosseter st	"	1,600 "	Dec. 1, 1882
Cyrus K. Thomas	8 Silloway st	Sargeant	1,400 "	June 10, 1867
Harrison B. Vinal	10 Cameron st	"	1,400 "	Oct. 31, 1870
John J. Keefe	27 Mt. Vernon st	"	1,400 "	June 23, 1879
James E. Pendergast	57 Mayfield st	"	1,400 "	Nov. 14, 1883
Charles Maynes	16 Folsom st	"	1,400 "	Dec. 19, 1881
James E. O'Brion	632 E. Third st	"	1,400 "	" 12, 1888
Philip E. O'Neil	46 Francis st	"	1,400 "	July 29, 1893
Amasa E. Augusta	1542 Dorchester ave	Patrolman	1,225 "	Oct. 21, 1895
Charles A. Badger	58 Sawyer ave	"	1,200 "	July 6, 1888
William Balch	85 Capen st	"	1,200 "	May 8, 1895
John E. Bride	129 Draper st	"	1,200 "	" 5, 1893
John H. Brown	77 Harbor View st	"	1,200 "	Dec. 11, 1893
Everett E. Chandler	293 Adams st	"	1,200 "	March 20, 1893
Lyman H. Clark	15 Minot pl	"	1,200 "	Oct. 18, 1890
John C. E. Clarke	7 Saxton st	"	1,200 "	April 27, 1900
James E. Coolidge	287 Warren st	"	1,200 "	Oct. 18, 1878
William S. Cumings	12 Draper st	"	1,200 "	Dec. 21, 1882
John F. Curran	92 Milton ave	"	1,200 "	Oct. 5, 1900
James G. Curtis	32 Leyland st	"	1,200 "	Aug. 1, 1888
John M. Devine	32 Saxton st	"	1,200 "	Dec. 27, 1900
Michael J. Devine	105 Sydney st	"	1,200 "	Aug. 7, 1901
Thomas J. Dillon	17 Temple st	"	1,200 "	March 28, 1885
Leroy W. Dinsmore	15 Centre ave	"	1,200 "	Aug. 10, 1880
Bernard Doherty	237 Boston st	"	1,200 "	Oct. 21, 1895
Charles H. Doherty	12A Elmore st	"	1,200 "	Jan. 18, 1881
William J. Doherty	438 Fourth st	"	1,200 "	May 1, 1895
John S. Donahue	68 Draper st	"	1,200 "	Nov. 13, 1889
Daniel W. Dunn	159 Adams st	"	1,200 "	Jan. 18, 1893
Daniel F. Driscoll	823 Dorchester ave	"	1,200 "	Oct. 18, 1878
George A. Durgin	84 Alexander st	"	1,200 "	July 1, 1895
George L. Fenderson	32 Sagamore st	"	1,200 "	" 17, 1895
James H. Flood	121 Brookside ave	"	1,200 "	June 1, 1893
Sumner S. Faster	88 Oak ave	"	1,200 "	Jan. 18, 1893
Thomas Gallagher	83 Norton st	"	1,200 "	Aug. 10, 1892
Charles W. Gardner	699 E. Sixth st	"	1,200 "	Oct. 21, 1884
Monroe T. Garland	1411 Blue Hill ave	"	1,200 "	" 21, 1878
Thomas A. Gibbs	41 Washburn st	"	1,200 "	Aug. 19, 1903
Edward C. Goode	29 Carson st	"	1,200 "	Oct. 23, 1900
Albert F. Gould	124 Glenway st	"	1,200 "	Aug. 12, 1886
Charles W. Gray	10 Hunter st	"	1,200 "	Dec. 11, 1893
James E. Halligan	45 Shirley st	"	1,200 "	Aug. 21, 1893
William A. Harrington	15 Idaho st	"	1,200 "	July 12, 1894
Charles J. Haskins	12 Downer ct	"	1,200 "	" 2, 1890
George E. Hawthorne	24 Bulfinch st	"	1,200 "	May 21, 1894
Walter F. Higgins	24 Perrin st	"	1,200 "	" 8, 1895
Charles Hill	160 Hillside st	"	1,200 "	July 12, 1888
Duncan Hunter	86 Milton st	"	1,200 "	May 1, 1895

Police Department. — Continued.

Name.	Residence.	Designation.	Compensation.	Date of Election or Appointment.
		Division 11. — Concluded.		
James W. Kelley	421 Blue Hill ave	Patrolman	$1,200 yr	Dec. 24, 1884
George D. Kennedy	858 Broadway	"	1,200 "	Oct. 5, 1900
Richard H. Leary	854 Broadway	"	1,200 "	March 29, 1886
William T. Lewis	85½ High st	"	1,200 "	Oct. 15, 1881
John F, Lindsay	— Highland st	"	1,200 "	April 12, 1895
Joseph F. Loughlin	23 Gates st	"	1,200 "	" 8, 1893
Edward C. Maguire	2767 Washington st	"	1,200 "	June 1, 1890
George B. Maxim	60 Rockville st	"	1,200 "	Dec. 29, 1879
William J. McDermott	78 Edson st	"	1,200 "	Jan. 18, 1893
Patrick J. McNealy	21 Albion st	"	1,200 "	May 31, 1894
Henry S. Meyers	699 Walk Hill st	"	1,200 "	Oct. 18, 1890
John C. Miller	162 Bowdoin st	"	1,200 "	May 16, 1891
George H. Munier	21 Standard st	"	1,200 "	Aug. 1, 1888
William A. Murdock	2187 Dorchester ave	"	1,200 "	April 11, 1895
James J. Murrin	9 Neponset ave	"	1,200 "	Aug. 30, 1900
William H. Noble	329½ Freeport st	"	1,000 "	Nov. 10, 1904
Nathan W. Nutting	33 Leeds st	"	1,200 "	" 21, 1895
Bartholomew A. O'Brien	30 Cliff st	"	1,200 "	Jan. 18, 1893
John T. O'Hearn	18 Holiday st	"	1,200 "	May 1, 1895
Edwin Piper	26 Grosvenor rd	"	1,200 "	April 28, 1873
Michael J. Quirk	30 Speedwell st	"	1,200 "	Dec. 14, 1898
Stephen J. Rafferty	36 Holiday st	"	1,200 "	Aug. 21, 1893
Cornelius J. Reardon	31 Greenwich st	"	1,200 "	" 4, 1896
James A. Rogers	45 Woodcliff st	"	1,200 "	July 31, 1893
Peter H. Rogers	1019 Dorchester ave	"	1,200 "	Dec. 21, 1896
Frank J. Sanders	107 Brook ave	"	1,200 "	Jan. 18, 1893
Fred W. Seavey	253 Westville st	"	1,200 "	April 23, 1883
Peter J. Sheehan	47 Clarkson st	"	1,200 "	Nov. 21, 1895
Lewis G. Smith	19 Page ave	"	1,200 "	July 31, 1893
Thomas J. F. Smith	72 Melton ave	"	1,200 "	April 27, 1900
Fred C. Spargo	53 Mallet st	"	1,200 "	" 11, 1895
Granville B. Spinney	119 Park st	"	1,000 "	July 11, 1904
Herbert E. Stevens	32 Saxton st	"	1,200 "	Dec. 1, 1897
William L. Stinson	16 Neponset ave	"	1,200 "	Nov. 24, 1889
James A. Toomey	8 Gates st	"	1,200 "	Aug. 19, 1903
James H. Waldron	36 Howell st	"	1,200 "	" 6, 1896
William B. Walker	48 Holborn st	"	1,200 "	" 1, 1883
Patrick J. Williams	9 Vaughan st	"	1,200 "	" 21, 1896
Harrison P. Bourie	79 Hunneman st	Reserve Officer	2.00 day	March 11, 1907
Edmund J. Burke	29 Elmo st	"	2.00 "	Aug. 27, 1906
Thomas Casey	3 Stanwood ter	"	2.00 "	March 11, 1907
Edward L. Foley	556 E. Second st	"	2.00 "	" 11, 1907
Stephen J. Gillis	734 E. Sixth st	"	2.00 "	" 11, 1907
Patrick F. Grant	202 I st	"	2.00 "	" 11, 1907
Walter J. Hickey	700 Washington st	Hostler	14.00 wk	April 4, 1902
John J. Sullivan	66 Leonard st	"	14.00 "	July 8, 1898
Mary Welch	1184 Dorchester ave	Janitress	12.70 "	Feb. 22, 1903
Elizabeth Nash	280 Hancock st	"	7.25 "	May 10, 1904
Addie Short	18 Oakland pl	"	7.25 "	" 2, 1887
Harriot C. McIntire	14 Charles st	Matron	3.84 "	Feb. 15, 1888
		Division 12.		
William J. Lowery	36 Pratt st	Captain	$2,500 yr	Aug. 24, 1903
Hiram H. Rich	98 Crawford st	Lieutenant	1,600 "	July 14, 1888
Daniel F. Eagan	20 Wigglesworth st	"	1,625 "	April 25, 1907
James J. Walkins	93 Munroe st	Sergeant	1,400 "	June 23, 1894
William J. Allison	297 Bennington st	"	1,400 "	May 2, 1903
James J. Cratty	136 Kittredge st	"	1,400 "	" 5, 1905
Frederick E. Bostwick	625 E. Eighth st	Patrolman	1,200 "	Nov. 4, 1890
William E. Brace	30 Dorset st	"	1,200 "	Oct. 21, 1882
John Armstrong	60 Allen st	"	1,200 "	Aug. 7, 1901
George E. Brewer	269 K st	"	1,200 "	Jan. 16, 1890
George A. Burrill	61A Bailey st	"	1,000 "	Oct. 29, 1906
William H. Caswell	227 Westville st	"	1,200 "	June 15, 1882
Patrick J. Chambers	278 K st	"	1,200 "	Nov. 9, 1898
Stephen J. Clougherty	742 Eighth st	"	1,200 "	Oct. 11, 1881
Patrick Corbett	10 I st	"	1,200 "	May 20, 1880
Wilson F. Crane	12 Bird st	"	1,200 "	Sept. 11, 1900
Michael J. Cronin	125 W. Sixth st	"	1,200 "	Nov. 4, 1885
Dennis J. Dowd	510 E. Sixth st	"	1,200 "	Oct. 2, 1882
Edward J. Drew	903 E. Second st	"	1,200 "	" 11, 1890

Police Department. — Continued.

Name.	Residence.	Designation.	Compensation.	Date of Election or Appointment.
		Division 12. — Concluded.		
Clarence M. Dunbar	8 Doris st	Patrolman	$1,200 yr	April 9, 1889
Perry W. Eaton	rear 553 E. Sixth st	"	1,000 "	Aug. 27, 1906
William J. Farrell	326 K st	"	1,200 "	" 7, 1900
John H. Ferguson	198 W. Selden st	"	1,200 "	Oct. 21, 1895
John Flynn	36 Maywood st	"	1,200 "	July 30, 1896
John B. Gildea	110 Murdock st	"	1,100 "	June 12, 1905
Charles W. Glynn	887 E. Fourth st	"	1,200 "	May 8, 1875
Michael J. Greeley	868 E. Fifth st	"	1,200 "	April 9, 1887
William E. Hagan	642 E. Third st	"	1,200 "	Oct. 20, 1904
William H. Innis	9 Charles st	"	1,200 "	" 18, 1878
Thomas M. Keenan	40 Middle st	"	1,200 "	April 8, 1895
Nahum J. Kidder	476 E. Fourth st	"	1,200 "	Dec. 24, 1884
Joseph P. Lee	497 Broadway	"	1,200 "	Jan. 10, 1889
Daniel J. Lynch	34 Hecla st	"	1,200 "	Oct. 12, 1904
Edward H. Mahoney	235 Saratoga st	"	1,200 "	May 19, 1883
Daniel A. Mayo	56 Baxter st	"	1,000 "	March 11, 1907
John C. McDonald	400 Centre st	"	1,100 "	Nov. 10, 1905
Joseph W. F. McDonough	287 C st	"	1,000 "	April 25, 1907
Daniel A. McGillivray	136 Stanwood st	"	1,200 "	March 29, 1904
Kenneth McLeod	59 Barry st	"	1,200 "	July 11, 1893
John M. Mernin	38 High st	"	1,200 "	Nov. 1, 1900
William J. Moore	653 E. Sixth st	"	1,200 "	" 3, 1893
Patrick A. Moynihan	3 Phillips st	"	1,100 "	July 21, 1905
Thomas F. Ryan	7 Dewey st	"	1,000 "	Oct. 29, 1906
William H. Ryan	106 Northampton st	"	1,200 "	April 25, 1905
Petro J. Schricker	271 Centre st	"	1,200 "	Oct. 20, 1904
Dennis A. Shea	246 W. Fifth st	"	1,200 "	Nov. 6, 1896
William J. Shea	535 E. Seventh st	"	1,200 "	" 8, 1895
Philip B. Smith	20 Darling st	"	1,200 "	April 25, 1905
John H. Spratt	733 E. Third st	"	1,200 "	May 25, 1894
Charles A. Stickney	97 P st	"	1,200 "	June 4, 1897
John H. J. Tucker	47 Lyon st	"	1,100 "	April 13, 1906
Frederick W. Wheeler	52 Story st	"	1,200 "	" 8, 1895
Orrington Waugh	1786 Washington st	"	1,100 "	June 12, 1905
Jeremiah Monahan	11 Walnut-st. ct	Reserve Officer	2.50 day	Nov. 10, 1904
Daniel P. O'Neill	99 Sydney st	"	2.25 "	July 24, 1905
Robert A. Stewart	16 Kingsbury st	"	2.00 "	Aug. 27, 1906
Michael F. Walsh	128 Chandler st	"	2.50 "	Nov. 10, 1904
Emmons F. Winslow	850 E. Fourth st	"	2.25 "	July 24, 1905
Catherine E. Hurley	532 E. Fifth st	Janitress	12.70 wk	" 11, 1898
Susan L. Finn	101 D st	Matron	7.98 "	June 1, 1900
		Division 13.		
Philip McBryan	27 Seaverns ave	Captain	$2,500 yr	Dec. 31, 1903
Herman B. Bodenschatz	86 Temple st	Lieutenant	1,600 "	March 20, 1899
James P. Sullivan	8 Dennison st	"	1,600 "	Oct. 24, 1894
Frank Arnold	285 Poplar st	Sergeant	1,400 "	Jan. 8, 1902
Charles B. Brazer	307 Poplar st	"	1,400 "	June 11, 1900
Thomas F. Busby	111 Sheridan st	"	1,400 "	Feb. 16, 1899
Charles A. Gilman	17 Cohasset st	"	1,400 "	July 1, 1895
William J. Hennessey	17 Holborn st	"	1,400 "	Oct. 25, 1899
William H. Rideout	75 Robert st	"	1,400 "	April 16, 1891
Frank H. Thompson	10 Dorr st	"	1,400 "	" 25, 1907
Wesley W. Chandler	27 Seaverns ave	Patrolman	1,225 "	Aug. 10, 1893
Eugene H. Ayers	44 Farrington st	"	1,200 "	July 1, 1895
George W. Bacher	82 Nelson st	"	1,200 "	Nov. 8, 1895
John D. Becker	41 Boylston st	"	1,200 "	May 18, 1903
Francis H. Bertrand	61 South st	"	1,200 "	Feb. 13, 1901
Louis Brown, Jr	4324 Washington st	"	1,200 "	Aug. 15, 1901
Frederick G. Brauer	89 Dudley ave	"	1,200 "	Oct. 30, 1900
Frank Brock	1991 Centre st	"	1,200 "	June 15, 1882
Joseph F. Buckley	122 Camden st	"	1,200 "	Nov. 25, 1903
Michael Calligan	116 Brown ave	"	1,200 "	Oct. 15, 1873
Lindell Cleveland	47 Mozart ave	"	1,200 "	Jan. 5, 1893
David Coburn	21 Seaverns ave	"	1,200 "	June 2, 1874
Watson W. H. Cooke	2 Willis ter	"	1,200 "	Nov. 1, 1900
Thomas F. Dolan	30 Keyes st	"	1,200 "	March 17, 1901
Joseph A. Delaney	3886 Washington st	"	1,200 "	May 4, 1891
Cornelius H. Donovan	10 Ophir st	"	1,200 "	Jan. 3, 1893

Police Department. — Continued.

Name.	Residence.	Designation.	Compensation.	Date of Election or Appointment.
		Division 13. — Continued.		
William O. Dupee	134 Walter st	Patrolman	$1,200 yr.	Aug. 13, 1887
John J. Fitzgerald	11 North ave	"	1,200 "	Oct. 11, 1881
John W. Forbes	57 Dudley st	"	1,200 "	May 24, 1901
Herbert S. Ford	20 Metcalf st	"	1,200 "	Jan. 10, 1881
Austin A. Frazer	24 Walk Hill st	"	1,200 "	May 24, 1901
William M. Frank	13 Lester pl	"	1,200 "	" 27, 1893
Andrew J. Gemmel	32 Tappan st	"	1,200 "	Nov. 8, 1895
Thomas J. Hart	80 Fulda st	"	1,200 "	July 1, 1895
Jeremiah Hayes	3 Kingsbury st	"	1,200 "	Oct. 31, 1881
Thomas Hensey	35 Green st	"	1,200 "	Dec. 29, 1879
Nicholas Herthel, Jr	121 Poplar st	"	1,200 "	July 30, 1896
Warren D. Hewett	18 Rosemary st	"	1,200 "	Feb. 9, 1905
Joseph O. Hodgkins	17 Rosemary st	"	1,200 "	April 8, 1895
James A. Howes	120 Norfolk st	"	1,200 "	" 8, 1895
Lawrence T. Kane	2163 Centre st	"	1,200 "	Nov. 14, 1883
Charles E. Keith	9 Erie pl	"	1,200 "	July 1, 1895
John T. Kelley	7 New Heath st	"	1,200 "	April 4, 1891
George E. Keyes	73 Dudley ave	"	1,200 "	Oct. 16, 1902
William T. Kirley	33 Ashfield st	"	1,200 "	April 23, 1896
William N. H. Knight	29 Green st., J. P.	"	1,200 "	Nov. 4, 1885
Edward C. Mackinnon	64 Highland st	"	1,200 "	May 19, 1905
Reuben Marsh	11 Goldsmith st	"	1,200 "	" 8, 1875
Benjamin May	9 Brewer st	"	1,200 "	" 24, 1874
John McAdams	71 Hyde Park ave	"	1,200 "	April 23, 1896
John J. McCarthy	122 Brown ave	"	1,200 "	Nov. 1, 1894
John H. McDonald	20 Rosemary st	"	1,200 "	June 4, 1897
John E. McGarigle	60 Carolina ave	"	1,200 "	" 30, 1894
John F. McLain	26 Pleasant st., W. R	"	1,200 "	Jan. 1, 1904
Frederick W. Miller	43 Peter Parley rd	"	1,200 "	July 1, 1895
William H. Morris	11 Tappan st., Ros	"	1,200 "	Jan. 30, 1905
Lewis R. Morrison	176 Bowdoin st	"	1,200 "	Aug. 10, 1893
John H. Moulton	71 Wachusett st	"	1,200 "	May 8, 1875
James J. Mullen	4 Clarendon pk	"	1,200 "	July 20, 1901
Edward J. Murphy	49 Prospect st., W. R	"	1,200 "	Jan. 5, 1893
Isaac T. Myers	76 Forbes st	"	1,200 "	May 18, 1903
John T. Norcott	11 Roland rd	"	1,200 "	July 1, 1895
William J. Noonan	21 Fletcher st	"	1,200 "	" 30, 1896
William P. O'Brien	19 Rosemary st	"	1,200 "	Dec. 9, 1899
Fred A. Pulsifer	17 Thomas st	"	1,200 "	July 30, 1896
Franklin L. Ramsell	36 Weld Hill st	"	1,200 "	" 1, 1895
Frank J. Rich	20 Congreve st	"	1,200 "	Aug. 30, 1887
George S. Richardson	40 Ashland st	"	1,200 "	July 1, 1895
George Riley	36 Atherton st	"	1,200 "	" 1, 1895
James Riley	5 Adelaide st	"	1,200 "	" 1, 1895
Charles B. Ryan	112 Brown ave	"	1,200 "	" 30, 1896
Chandler P. Schofield	30 Tappan st	"	1,200 "	May 20, 1880
Andrew Shannon	59 Farrington st	"	1,200 "	Feb. 27, 1879
Charles T. Shaw	12 Otis pl., Ros	"	1,200 "	July 30, 1896
Perley S. Skillings	3 Glen rd	"	1,200 "	Oct. 12, 1895
Ira W. Stevens	40 Sherwood st	"	1,200 "	May 25, 1874
Patrick J. Sullivan	15 Alaric st	"	1,200 "	" 20, 1880
William C. M. Tilton	84 Maple st., W. R	"	1,200 "	April 8, 1895
Edward F. Welsh	57 Sycamore st	"	1,200 "	Aug. 10, 1904
William H. Wallace	13 Prospect ave	"	1,200 "	Nov. 6, 1895
Harvey T. Wood	283 Chestnut ave	"	1,200 "	Feb. 11, 1897
Timothy F. Gleason	16 Beethoven st	"	1,100 "	Nov. 10, 1905
Seymour C. Butler	40 Holborn st	"	1,000 "	Aug. 7, 1906
James N. Cullen	29 Marcella st	"	1,000 "	April 25, 1907
James H. Egan	167 Chestnut ave	"	1,000 "	Oct. 29, 1906
Patrick Fitzmaurice	10 Gore st	"	1,000 "	April 25, 1907
Edmund R. Inglis	95 Brown ave	"	1,000 "	Aug. 7, 1906
Joseph H. Loran	40 Dudley st	"	1,000 "	Nov. 26, 1906
Bartholomew Connolly	23 Savoy st	Reserve Officer	2.50 day	Feb. 9, 1905
John H. McCabe	1598A Tremont st	"	2.50 "	" 9, 1905
John F. Montague	17 Fayette st	"	2.50 "	April 4, 1905
Daniel F. Sullivan	111 St. Alphonsus st	"	2.50 "	Feb. 9, 1905
Dennis J. Buckley	5 Clarendon pk	"	2.50 "	May 19, 1905
John J. Kelliher	5 Estey st	"	2.50 "	" 19, 1905
Michael Sullivan	355 Dudley st	"	2.00 "	" 9, 1906
Wallace W. Brown	31 Green st	Hostler	17.00 wk	April 29, 1895

Police Department. — Continued.

Name.	Residence.	Designation.	Compensation.	Date of Election or Appointment.
		Division 13. — Concluded.		
Patrick F. Toland	146 Chelsea st.	Hostler	$14.00 wk.	Dec. 11, 1904
Lizzie C. Hurley	90 Call st.	Matron	3.84 "	Jan. 2, 1906
Norah A. Hurley	90 Call st.	Janitress	12.70 "	Dec. 24, 1901
William H. Johnson	41 Highland Park ave.	Janitor	14.00 "	Jan. 2, 1906
		Division 14.		
Philemon D. Warren	733 Cambridge st., Bri.	Captain	$2,500 yr.	Feb. 6, 1893
Michael O'Neil	24 Oakley st.	Lieutenant	1,600 "	Dec. 20, 1899
James F. Driscoll	5 Belmore ter.	"	1,600 "	Jan. 1, 1904
William T. Maguire	52 Hopedale st.	Sergeant	1,400 "	Aug. 24, 1903
Thomas M. Mullen	19 Bennett st., Bri.	"	1,400 "	Oct. 23, 1894
Patrick Byrne	60 Allen st.	"	1,400 "	May 2, 1903
Frederick A. Acorn	5 Everett sq., Bri.	Patrolman	1,200 "	Nov. 25, 1903
John F. Ahearn	18 Foster st.	"	1,200 "	Jan. 10, 1887
Albert N. Bates	39 Pratt st.	"	1,200 "	July 6, 1875
Edwin F. Briggs	35 Allston st., Bri.	"	1,200 "	Jan. 4, 1894
Willie H. Burns	32 Winship st.	"	1,200 "	July 1, 1895
Jeremiah Clayton	17 Bennett st., Bri.	"	1,200 "	Nov. 27, 1878
Cornelius J. Coakley	Harriet st.	"	1,200 "	April 23, 1896
Francis W. Curry	67 Surrey st.	"	1,200 "	Aug. 21, 1878
John T. Dolan	161 Union st., Bri.	"	1,200 "	Jan. 5, 1893
Kieran Duffy	238 Market st., Bri.	"	1,200 "	April 27, 1901
Richard Fitzgerald	50 Elmira st.	"	1,200 "	" 5, 1895
John T. Foynes	56 Winship st.	"	1,200 "	Nov. 6, 1895
John A. Gleeson	175 Union st., Bri.	"	1,200 "	Dec. 21, 1882
Asa G. Howland	35 Pratt st.	"	1,200 "	Sept. 19, 1900
Russell M. Keene	12 Mansfield st.	"	1,200 "	March 28, 1885
George E. Lewis	12 Easton st.	"	1,200 "	Nov. 27, 1878
William E. Lowell	50 Fairbanks st.	"	1,200 "	Oct. 4, 1891
Patrick Malley	31 Foster st.	"	1,200 "	" 8, 1889
Bradley C. Mason	25 Allston st., Bri.	"	1,200 "	June 29, 1894
John D. McCarthy	302 Washington st., Bri.	"	1,225 "	Jan. 13, 1895
Charles B. McCloskey	123 Faneuil st.	"	1,200 "	Oct. 16, 1893
Angus V. McEachern	2 Champney st.	"	1,000 "	Aug. 7, 1906
Bartholomew Merchant	42 Waverly st., Bri.	"	1,200 "	Sept. 20, 1900
Michael J. Muldoon	77 Arlington st., Bri.	"	1,200 "	April 6, 1895
Frank W. Osborn	179 Foster st.	"	1,200 "	Nov. 5, 1881
Chester E. Pierce	121 Parsons st.	"	1,200 "	Oct. 12, 1895
Thomas J. Quinan	50 Winship st.	"	1,100 "	April 14, 1906
William B. Quinan	114 Murdock st.	"	1,200 "	March 3, 1905
Maurice P. Ryan	40 Maple ave.	"	1,000 "	Dec. 24, 1906
Sumner F. Starbird	141 Foster st.	"	1,200 "	" 21, 1889
Daniel F. Sullivan	52 Dustin st.	"	1,200 "	Nov. 6, 1895
Edward J. White	53 Bennett st., Bri.	"	1,200 "	April 19, 1889
Fred A. Willis	34 Gordon st.	"	1,200 "	Nov. 1, 1894
William P. Wills	107 Murdock st.	"	1,100 "	April 14, 1906
Charles C. Wooduan	29 Bigelow st.	"	1,200 "	Jan. 5, 1893
Amos Wright	10 Saunders st.	"	1,200 "	May 25, 1874
Calvin S. Wyer	409 Washington st., Bri.	"	1,200 "	April 7, 1894
Hugh Wyllie	107 Academy Hill rd.	"	1,200 "	Oct. 16, 1902
Michael C. P. Bresnahan	10 Prescott st., E. B.	Reserve Officer	2.00 day	March 11, 1907
John Donovan	14 Cedar st., Rox.	"	2.50 "	Feb. 9, 1905
George V. Scanlan	57 Falcon st.	"	2.00 "	March 11, 1907
Frank J. Shaughnessy	21 Etna st.	"	2.00 "	Nov. 12, 1906
Wayland F. Tripp	33 Bigelow st.	"	2.50 "	" 7, 1904
Hobart W. Turner	407 Washington st., Bri.	"	2.25 "	May 19, 1905
Jonathan McCannell	23 Foster st.	Hostler	17.00 wk.	June 17, 1889
John O'Donnell	7 Delaware pl.	"	14.00 "	April 13, 1900
Mary C. Nyman	309 Washington st., Bri.	Janitress	12.70 "	Dec. 24, 1898
		Division 15.		
George A. Wyman	38 Thetford ave.	Captain	$2,500 yr.	May 20, 1872
John A. Brickley	10 Mystic st.	Lieutenant	1,600 "	Dec. 29, 1879
James J. Curry	106 Cedar st.	"	1,600 "	June 10, 1872
John W. Riordan	17 Rosemary st.	Sergeant	1,400 "	Feb. 19, 1892
Ernest A. Webster	443 Saratoga st.	"	1,400 "	April 11, 1895
John J. Rooney	55 Dewey st.	"	1,400 "	Aug. 23, 1893
Martin J. Allen	7 Prospect st.	"	1,200 "	Dec. 12, 1894

Police Department. — Continued.

Name.	Residence.	Designation.	Compensation.	Date of Election or Appointment.
		Division 15. — Concluded.		
William O. Bailey	8 Irving pl	Patrolman	$1,200 yr.	April 9, 1887
Arthur H. Barker	4 Cordis st	"	1,200 "	Nov. 6, 1895
Frank A. Barthelmess	27 Parker st	"	1,200 "	Oct. 21, 1895
Harry C. Berry	16 Sever st	"	1,225 "	Nov. 6, 1895
Walter M. Berry	2800½ Washington st	"	1,200 "	June 14, 1886
Stanley C. Blenus	19 Margaret st	"	1,200 "	Sept. 19, 1901
John F. Brady	63 Decatur st	"	1,200 "	May 5, 1893
William J. Brown	55 Monument st	"	1,200 "	Oct. 21, 1895
John J. Buckley	7 Marion st	"	1,200 "	April 23, 1901
Thomas W. Chisholm	6 Downer ct	"	1,200 "	Oct. 21, 1900
Thomas S. Connorton	32 Chestnut st	"	1,200 "	" 12, 1895
Charles T. Corey	47 High st	"	1,200 "	July 12, 1894
Walter F. Corwin	45 Sever st	"	1,200 "	May 1, 1895
Walter S. Crockett	20 Michigan ave	"	1,200 "	Dec. 1, 1897
Jeremiah J. Crowley	61 Elm st	"	1,200 "	July 12, 1894
Augustus F. Cunio	49 Austin st	"	1,200 "	March 7, 1903
George H. Dickinson	Hotel Salem, Pearl st	"	1,200 "	" 26, 1900
Edward Doherty	77 Monument st	"	1,200 "	Jan. 10, 1881
Thomas J. Donahue	12 Guilford st	"	1,200 "	" 18, 1893
Michael J. Feeley	13 Mystic st	"	1,200 "	Nov. 12, 1898
Albert R. Foster	157 E. Cottage st	"	1,200 "	Aug. 4, 1896
John W. Goggin	35 Lynde st	"	1,200 "	May 21, 1893
Everett H. Gould	59 Walk Hill st	"	1,000 "	July 11, 1904
Jeremiah J. Haggerty	28 St. Martin st	"	1,200 "	" 17, 1895
William M. Hanscom	15 Quincefield st	"	1,200 "	Oct. 21, 1884
James J. Hoy	78 Green st	"	1,200 "	Nov. 21, 1895
Roy F. Jordan	309 Chestnut ave	"	1,200 "	" 26, 1901
Perley C. Kneeland	69 Highland st	"	1,200 "	March 7, 1903
John J. Lordan	29 Oneida st	"	1,000 "	April 25, 1907
Dennis J. McManus	49 Pearl st	"	1,200 "	Jan. 12, 1900
Thomas McTiernan	44A Pleasant st	"	1,200 "	July 17, 1895
Richard Meehan	298A Bunker Hill st	"	1,000 "	" 11, 1904
Joseph E. Moisan	8 Mt. Vernon st	"	1,200 "	Aug. 19, 1903
Charles M. Montgomery	38 Harvard st	"	1,200 "	April 17, 1893
Edward H. Mullen	7 Lincoln st	"	1,225 "	Dec. 13, 1888
Everett A. Nash	33 E. Newton st	"	1,200 "	Nov. 22, 1900
James P. Norton	127 Westville st	"	1,200 "	" 6, 1901
Jeremiah O'Brien	30 Allston st	"	1,200 "	March 19, 1883
Jeffrey J. O'Connell	304A Bunker Hill st	"	1,200 "	Feb. 16, 1892
Edward R. Olds	25 Harvard sq	"	1,225 "	July 7, 1888
Charles B. Patten	29 Dorset st	"	1,000 "	" 11, 1904
Benjamin L. Powers	68 Highland st	"	1,200 "	March 7, 1903
John T. Riordan	9½ Hancock st	"	1,200 "	Sept. 19, 1900
Hermann Schiel	54 Erie st	"	1,200 "	Aug. 7, 1901
John W. Shaw	19 Essex st	"	1,200 "	Nov. 27, 1878
Henry C. Wadleigh	8 Essex st	"	1,200 "	March 24, 1896
Bertrand F. Webb	103 High st	"	1,200 "	Nov. 21, 1895
Anthony Fitzpatrick	88 W. Eighth st	Reserve Officer	2.00 day	" 12, 1906
Dennis Leary	328 Bunker Hill st	"	2.00 "	Aug. 27, 1906
Micheal J. Lynch	787 E. Third st	"	2.00 "	Nov. 12, 1906
Francis J. McGovern	3853 Washington st	"	2.00 "	May 9, 1906
Harris T. Smith	165 W. Canton st	"	2.50 "	Feb. 9, 1905
Coleman Sullivan	37 O st	"	2.00 "	Nov. 12, 1906
Elizabeth Holm	17 Rutherford ave	Janitress	12.70 wk.	" 30, 1887
Elizabeth Holm	17 Rutherford ave	Matron	7.98 "	" 30, 1887
		Division 16.		
Dennis Donovan	57 Crawford st	Captain	$2,500 yr.	July 10, 1894
James E. Sargent	10 Chester st	Lieutenant	1,600 "	Oct. 18, 1878
Oscar E. Boynton	53 Q st	"	1,600 "	Feb. 4, 1893
Thomas F. Goode, Jr.	95 Calumet st	Sergeant	1,400 "	May 2, 1903
Thomas Keane	52 McLellan st	"	1,400 "	Jan. 30, 1905
Daniel G. Murphy	90 Hamilton st	"	1,400 "	April 25, 1907
John C. Blake	261 Longwood ave	Patrolman	1,200 "	Dec. 22, 1873
Edward C. Blake	98 Hewlett st	"	1,000 "	Aug. 7, 1906
George H. Boothby	65 Mascot st	"	1,200 "	Oct. 8, 1889
Martin Brock	21 Rosemary st	"	1,200 "	Sept. 19, 1900
Walter Brown	127 Nonantum st	"	1,200 "	Jan. 30, 1905
Michael J. Cadigan	12 Bennett st	"	1,200 "	April 19, 1889
Thomas D. Carmichael	110 Academy Hill rd	"	1,200 "	June 4, 1897

Police Department. — Continued.

Name.	Residence.	Designation.	Compensation.	Date of Election or Appointment.
		Division 16. — Concluded.		
James E. Collins	124 Amherst st	Patrolman	$1,200 yr	Nov. 21, 1895
Thomas F. Connolly	11 Proctor st	"	1,225 "	March 16, 1901
John J. Coughlan	684 Ninth st	"	1,200 "	Aug. 30, 1896
William H. Crowley	173 Sydney st	"	1,200 "	Sept. 2, 1902
Owen M. Cunningham	200 Market st	"	1,200 "	May 18, 1903
Thomas F. Donohue	55 Dustin st	"	1,200 "	April 8, 1895
William W. Dunn	12 Brighton st	"	1,200 "	March 5, 1903
Timothy M. Ferris	97 Parker Hill ave	"	1,200 "	Nov. 21, 1895
Charles T. Florentine	26 Lynde st	"	1,200 "	Nov. 25, 1903
Thomas E. Green	23 Evergreen st	"	1,200 "	Oct. 9, 1889
Frank G. Hale	1021 Dorchester ave	"	1,200 "	March 29, 1904
Frank N. Harrington	49 Pratt st	"	1,200 "	April 8, 1895
Stephen K. Higgins	5 Dracut st	"	1,200 "	March 29, 1904
Joseph W. Hobbs	3 Parker Hill ter	"	1,200 "	Sept. 2, 1902
Patrick E. Holleran	9 Heathcote st	"	1,200 "	March 5, 1903
Lyman Johnson	62 Edgewood st	"	1,200 "	May 18, 1903
Michael J. Kelly	224 Webster st	"	1,200 "	Nov. 9, 1898
Edward G. Kennedy	177 Washington st	"	1,200 "	Sept. 17, 1903
John F. Kenny	12 Dale st	"	1,200 "	Nov. 21, 1895
James Laffey	51 Lincoln st	"	1,200 "	" 13, 1893
John W. Lothrop	3 Hollis pl	"	1,200 "	" 9, 1898
Daniel J. Lynch	118 Aldrich st	"	1,200 "	March 29, 1886
William M. Lynn	17 Durham st	"	1,200 "	Feb. 13, 1889
John F. Lyons	211 L st	"	1,200 "	May 5, 1903
John J. Maguire	87 Etna st	"	1,200 "	July 20, 1900
Joseph J. Maguire	75 Elmira st	"	1,200 "	Nov. 25, 1903
David L. Martin	54 Chandler st	"	1,200 "	July 11, 1904
John H. Becker	15 Rockland st	"	1,000 "	April 25, 1907
Michael J. McDonough	18 Sprague st	"	1,200 "	" 24, 1899
John A. McGillivray	34 Harriet st	"	1,200 "	" 24, 1905
Joseph McKinnon	21A Bennett st	"	1,200 "	Sept. 17, 1903
Terrence McNeil	2681 Washington st	"	1,200 "	Nov. 4, 1885
Wilbur L. Melvin	289 Poplar st	"	1,200 "	Sept. 19, 1900
Patrick J. Monahan	21 Harbor View st	"	1,200 "	Nov. 8, 1895
Edwin L. Montgomery	10 Allston sq	"	1,200 "	April 29, 1899
Matthew Mullen	17 Belvidere st	"	1,200 "	" 8, 1895
John C. Murphy	40 Mead st	"	1,200 "	Sept. 17, 1903
John F. Murphy	749 Dorchester ave	"	1,200 "	April 8, 1895
Patrick Murphy	1 Harvard ter	"	1,200 "	" 27, 1900
Herbert I. Nickerson	293 Poplar st	"	1,200 "	" 19, 1889
John B. O'Neill	1 Parker Hill ter	"	1,200 "	" 8, 1895
Perley C. Palmer	8 Holden st	"	1,200 "	Sept. 17, 1903
John F. Peers	24 Foster st	"	1,200 "	April 17, 1899
Charles B. Piper	33 Wolcott st	"	1,200 "	Nov. 1, 1900
Francis T. Power	6 Woodcliff st	"	1,200 "	Oct. 31, 1881
Harry Quirk	31 Leyland st	"	1,200 "	Jan. 30, 1905
James M. Richardson	10 Allen st	"	1,200 "	" 30, 1904
George Stewart	72 Forbes st	"	1,000 "	April 25, 1907
Arthur J. Smith	34 King st	"	1,200 "	" 15, 1902
John J. Smith	129 Murdock st	"	1,225 "	July 18, 1896
Johan F. Stenberg	5 Iroquois st	"	1,200 "	May 18, 1903
John J. Sullivan	97 N. Harvard st	"	1,200 "	Dec. 22, 1903
Patrick W. Toland	21 Bainbridge st	"	1,200 "	April 23, 1896
Michael J. Trainor	10 Akron st	"	1,200 "	Oct. 31, 1900
Thomas F. Welsh	8 Everett st	"	1,200 "	March 29, 1904
John Doyle	6 Meyer st	Reserve Officer	2.25 day	Nov. 13, 1905
Thomas M. Igoe	13 Dorr st	"	2.00 "	March 11, 1907
Edward G. McAllister	Lake st	"	2.00 "	" 11, 1907
James J. McCarey	66 Gardner st	"	2.00 "	" 11, 1907
Michael M. Shea	21 Washington st	"	2.00 "	" 11, 1907
Perley G. Tilton	25 Sudan st	"	2.50 "	Nov. 10, 1904
John J. Elbery	43 Sawyer st	Janitor	14.00 wk	April 14, 1905
Sarah E. Homer	1 Hope pl	Janitress	12.70 "	Dec., 1887
Michael J. McCarthy	29 Leon st	Hostler	14.00 "	" 29, 1901
Daniel McWilliams	99 Cowper st	"	14.00 "	May 16, 1903
James J. Newton	291 Highland st	"	14.00 "	Dec. 29, 1901
George H. Phillips	19 Newcomb st	"	14.00 "	June 17, 1900
		Police Signal Service.		
John Weigel	42 Munroe st., Rox	Director	$2,500 yr	May 18, 1895
Frank A. Richardson	17 Webster st., Allston	Assistant Director	2,000 "	" 18, 1895

Police Department. — Concluded.

Name.	Residence.	Designation.	Compensation.	Date of Election or Appointment.
		Police Signal Service. — Concluded.		
Edwin P. Cochran	23 Wait st	Signalman	$1,300 yr	Sept. 19, 1900
G. Williard Goodwin	28 Woodbine st	"	1,300 "	Nov. 1, 1888
Dudley W. Hook	1046 Bennington st	"	1,300 "	Oct. 1, 1893
Louis F. Neuert	317A Washington st., Dor	"	1,300 "	March 14, 1895
Henry E. Roberts	70 Athol st	"	1,300 "	May 10, 1900
Walter R. Sweet	67 Spring Park ave	"	1,300 "	Nov. 25, 1889
James E. Goodale	37 Laurel st	Machinist	1,300 "	March 3, 1904
Walter A. Capron	100 Savin Hill ave	"	1,500 "	April 1, 1896
Charles W. Collyer	26 Dickens st	Foreman	25.00 wk	Nov., 1891
James F. Aylward	612½ Fifth st	Lineman	3.00 day	Oct., 1892
Alexander Cameron	4 Leonard pl	"	3.00 "	Feb., 1890
George N. Embree	1907 Columbus ave	"	3.00 "	Sept., 1899
Jeremiah Mackey	38 Custer st	"	3.00 "	Dec., 1895
Michael Murphy	7 Keyes st	"	3.00 "	May, 1895
C. Chester Carter	42 Joy st	"	1,000 yr	Feb. 5, 1906
John H. Burke	29 S. Russell st	Painter	1,000 "	June, 1897
J. Frank Chase	36 Holton st	Driver	1,000 "	Oct., 1893
Robert H. Niles	18 Belden st	Groundman	1,000 "	" 1895
William E. Keen	40 Joy st	Foreman	21.00 wk	Sept. 1, 1899
Thomas B. Green	47 S. Russell st	Hostler	14.00 "	Feb. 23, 1900
Joseph McCarthy	2 Dacia st	"	14.00 "	June 3, 1905
Cornelius Driscoll	162 Silver st	"	7.00 "	July 3, 1905

Printing Department.

Thomas A. Whalen	1 Normandy st	Superintendent	$3,000 yr	Jan. 28, 1902
Ella C. Richard	108 Greenwood st	Bookkeeper	20.00 wk	March 19, 1897
Agnes G. Kenney	791 Columbia rd	Clerk	18.00 "	June 10, 1897
John J. Dolan	45 Maywood st	Foreman Job Comp. Room.	30.00 "	July 5, 1898
Charles S. Lawler	9 King st	Foreman Book Comp. Room.	30.00 "	May 22, 1905
John Douglass	16 Mills st	Foreman and Timekeeper	25.00 "	Aug. 10, 1896
Harry W. Hall	976 Bennington st	Foreman	30.00 "	Sept. 12, 1902
John Lavis	30 Oak st	Assistant Foreman	25.00 "	June 6, 1898
Daniel F. Lehan	38 Seattle st	Plateman	25.00 "	March 8, 1906
Murray C. Upham	199 Blue Hill ave	Proofreader	20.00 "	Feb. 24, 1902
Charles G. Wilkins	223 South st	"	20.00 "	March 28, 1897
Mary E. Herrick	84 Baldwin st	"	18.00 "	May 6, 1898
Edward J. Stanton	112 Berkeley st	"	18.00 "	March 15, 1897
Anna C. O'Malley	624 Third st	Copyholder	18.00 "	July 9, 1902
Catherine G. Tierney	52 Moulton st	"	18.00 "	June 14, 1897
George D. Whalen	57 Maywood st	"	18.00 "	May 17, 1897
John A. McPherson	130 Longwood st	Compositor	25.00 "	Oct. 15, 1906
Aaron Pinkofsky	2 Collamore pl	"	21.00 "	May 17, 1897
John J. Kiley	3 Clarence st	"	20.00 "	April 29, 1904
Renforth C. Bleakney	208 Shawmut ave	"	18.00 "	March 25, 1897
Mary M. Brennan	37 Winthrop st	"	18.00 "	June 3, 1903
Frederick J. Cashman	200 St. Botolph st	"	18.00 "	Jan. 16, 1899
Catherine T. Crowley	13 Southwood st	"	18.00 "	May 16, 1900
Paul M. Crowley	23 Wales st	"	18.00 "	March 4, 1897
Bartholomew P. Cullen	23 Beach st	"	18.00 "	Dec. 30, 1902
John F. Delaney	265 Bunker Hill st	"	18.00 "	March 1, 1897
Joseph J. Doyle	58 Greenwich st	"	18.00 "	" 1, 1897
Cornelius Driscoll	5 Jefferson ave	"	18.00 "	June 4, 1900
William F. Farrell	888 Adams st	"	18.00 "	" 8, 1898
Christopher Fitzgerald	68 Broadway	"	18.00 "	May 23, 1905
Edward F. Ford	9 Van Winkle st	"	18.00 "	" 23, 1904
Daniel J. Gill	20 East st	"	18.00 "	March 22, 1897
Elizabeth F. Grant	3 Codman Hill st	"	18.00 "	July 28, 1902
Jeremiah Gribben	271 Boston st	"	18.00 "	May 22, 1905
Ethel A. Greene	67 Regent st	"	18.00 "	June 4, 1906
William J. Hancock	34 Condor st	"	18.00 "	Aug. 5, 1897
William P. Hayes	500 Sumner st	"	18.00 "	March 25, 1897
Thomas J. Hurley	606 Freeport st	"	18.00 "	" 25, 1901
Henry B. Jordan	1A Puritan ave	"	18.00 "	Sept. 4, 1900
James M. Kennedy	132 Pleasant st	"	18.00 "	April 20, 1899
Richard E. Keyes	595 E. Fifth st	"	18.00 "	June 2, 1902
William F. Kenefick	9 Bradbury st	"	18.00 "	Feb. 4, 1907
Bernard F. Lambert	108 W. Canton st	"	18.00 "	" 24, 1902

Printing Department. — Continued.

Name.	Residence.	Designation.	Compensation.	Date of Election or Appointment.
Dennis J. Murphy	35 Ottawa st	Compositor	$18.00 wk	March 15, 1897
Timothy J. Murphy	160 Tyler st	"	18.00 "	" 3, 1897
William H. Murray	15 Willow pk	"	18.00 "	" 17, 1897
William P. McCue	74 Winthrop st	"	18.00 "	May 16, 1901
Thomas W. McCabe	11 Bushnell st	"	18.00 "	Sept. 17, 1906
Catherine A. Noonan	42 Medford st	"	18.00 "	May 13, 1902
Patrick I. Norton	200 Byron st	"	18.00 "	June 5, 1899
Edmund F. O'Connell	90 Lexington st	"	18.00 "	Feb. 26, 1902
John O'Connor	34 Greenwich pk	"	18.00 "	June 24, 1897
Arthur A. O'Leary	59 Roseclair st	"	18.00 "	March 1, 1897
Cornellus J. O'Leary	64 S. Huntington ave	"	18.00 "	Aug. 7, 1900
Frank P. Quinn	16 Centre st	"	18.00 "	June 14, 1898
Annie G. Reardon	145 Bunker Hill st	"	18.00 "	March 2, 1897
John T. Sinnott	690 Columbia rd.	"	18.00 "	May 23, 1905
Francis J. Sullivan	4 Bunker Hill ct	"	18.00 "	" 3, 1903
Patrick J. Sullivan	216 E. Eagle st	"	18.00 "	" 21, 1906
John J. Twomey	441 Bennington st	"	18.00 "	Sept. 18, 1906
William C. Wall	68 Broadway	"	18.00 "	July 18, 1904
Nellie E. Walsh	786 Washington st	"	18.00 "	May 25, 1904
John F. Ward	15 Mt. Bowdoin ter	"	18.00 "	Aug. 13, 1902
Frederick Ziegler	17 Peabody st	"	18.00 "	March 18, 1897
Cornelius E. Collins	35 E. Concord st	"	15.00 "	Nov. 9, 1897
Rose V. Mellen	23 Medford st	"	15.00 "	March 19, 1906
Hugh T. Gartland	10 Bond st	Apprentice	14.00 "	Dec. 11, 1903
Patrick J. Manning	87 Quincy st	"	12.00 "	Feb. 24, 1902
Joseph W. Sheehan	59 Bowdoin ave	"	12.00 "	Dec. 11, 1903
Mary A. Broderick	39 Henley st	"	10.00 "	Nov. 14, 1902
Thomas Gethins	11 Upton st	"	10.00 "	June 15, 1902
Frances G. Lambert	155 Dorchester st	"	10.00 "	Sept. 15, 1903
Katherine A. Murray	50 Monument sq	"	10.00 "	Feb. 5, 1907
William J. Casey	18 Elton st	Foreman Press-room	30.00 "	March 6, 1897
John R. Cadogan	39 Standish st	Asst. Foreman & Pressman,	25.00 "	" 17, 1897
Henry P. Barry	379 Savin Hill ave	Cylinder Pressman	20.00 "	" 5, 1906
Lawrence J. Brickley	47 Chestnut st	"	20.00 "	April 22, 1897
Bernard Higgins	647 Bennington st	"	20.00 "	March 19, 1906
James T. Roche	44 Pearl st	"	20.00 "	" 29, 1897
John J. Cosgrove	15 Beckler st	Pressman's Helper	15.00 "	April 6, 1897
Joseph F. McGiveran	37 Maywood st	Cylinder Pressfeeder	13.00 "	March 10, 1897
John H. Murphy	792 Fourth st	"	13.00 "	" 24, 1902
John J. Reynolds	164 Everett st	"	13.00 "	Jan. 4, 1903
Philip P. Riley	15 Fabin st	"	13.00 "	" 16, 1906
Thomas J. Gately	1 Ambrose st	"	13.00 "	Sept. 19, 1906
William A. Ryan	308 Dorchester ave	"	13.00 "	April 4, 1900
William H. McCarthy	50 Monument sq	Job Pressman	25.00 "	March 8, 1897
Charles W. Clayton	40 Bennington st	"	15.50 "	Feb. 14, 1900
Edmund J. Connolly	16 Barry st	"	15.50 "	May 22, 1900
Frank W. Crowley	2626 Washington st	"	15.50 "	Feb. 19, 1902
James J. Donovan	132 Pleasant st	"	15.50 "	May 1, 1897
Moses P. Doyle	38 Nashua st	"	15.50 "	March 30, 1905
William F. Driscoll	43 Gove st	"	15.50 "	May 15, 1897
Jeremiah A. Sullivan	78 Village st	"	14.50 "	Feb. 2, 1903
Daniel F. Pierce	43 Stillman st	Stockman	18.00 "	April 11, 1893
Stephen C. Devlin	1059 Dorchester ave	"	15.00 "	July 8, 1898
Harry Conry	157 Webster st	Apprentice	15.00 "	June 20, 1902
Richard J. Barry	30 Nazing st	"	12.00 "	Aug. 24, 1906
Leo B. Carroll	34 Quincy st	"	12.00 "	" 24, 1906
Henry J. Grady	897 Saratoga st	"	12.00 "	July 14, 1902
Thomas H. Ryan	191 Fisher ave	"	12.00 "	March 19, 1902
Peter J. McCullough	229 Third st	"	12.00 "	Feb. 26, 1906
John P. Murray	32 Hudson st	"	10.00 "	May 28, 1906
William L. Sanders	107 Brook ave	"	10.00 "	March 10, 1902
Thomas M. Donnelly	37 Chambers st	"	8.00 "	Oct. 19, 1905
Arthur F. Langley	528 Bennington st	"	8.00 "	July 20, 1906
Adam A. Wilhelm	39 Oakwood st	"	8.00 "	March 15, 1907
William J. Looney	189 Silver st	Cutter	20.00 "	April 24, 1897
Alida A. Butler	191 Sumner st	Folder	12.00 "	Oct. 30, 1903
Margaret H. Drohan	12 Mt. Vernon st	"	12.00 "	May 22, 1903
Katherine W. O'Donnell	89 Baldwin st	"	12.00 "	July 28, 1903
Charlotte V. Power	Broadway	"	12.00 "	March 14, 1902
Rosa Rosenfeld	59 Bartlett st	"	12.00 "	May 18, 1903
Agnes G. Casey	22 Trenton st	"	10.00 "	" 19, 1905
Katherine McCarthy	40 Maywood st	"	10.00 "	Nov. 2, 1903
John J. Donovan	90 Henley st	Helper	15.00 "	June 16, 1905
Frank A. Lappen	276 Fourth st	"	15.00 "	" 7, 1897

Printing Department. — Concluded.

Name.	Residence.	Designation.	Compensation.	Date of Election or Appointment.
John F. Birch	256 E. Ninth st	Helper	$13.00 wk	April 13, 1897
Richard J. Wren	58 Silver st	"	13.00 "	Feb. 2, 1906
Henry McQuaid	60 Chambers st	Shipper	18.00 "	Sept. 29, 1897

Public Buildings Department.

James F. Nolan	234 Bennington st	Superintendent	$3,600 yr	May 1, 1906
Daniel J. Barry	212 Emerson st	Deputy Superintendent	2,000 "	Feb. 3, 1902
Charles J. Bateman	39 Esmond st	Architect	2,500 "	" 5, 1902
William P. Van Tassel	4 Dalrymple st	Executive Clerk	2,000 "	" 23, 1898
Frederick C. Ward	38 Lexington st., Chsn	Clerk	1,300 "	Jan. 3, 1902
Thomas J. Vaughn	90 Tremont st	Foreman Steamfitter	1,500 "	July 7, 1902
Fred J. Kneeland	188 Wachusett st	Inspector of Painting	1,300 "	April 12, 1907
Jeremiah W. O'Brien	340 Centre st., J. P	Superintendent of Janitors	1,500 "	Feb. 4, 1902
Otis D. Mann	609 Columbus ave	Draughtsman	1,300 "	June 14, 1900
William W. Kee	157 Temple st., W. R	Weigher	1,000 "	Oct. 8, 1900
Louis Needel	9 Rochester st	Laborer	2.00 day	April 25, 1904
James F. Corbett	176 Willowwood st	Foreman Carpenter	4.00 "	Oct. 14, 1903
Benjamin B. Hatch [1]	11 Sawyer ave	Electrical Engineer	6.00 "	June 20, 1896
Thomas W. Fitzgerald	22 London st	Electrical Inspector	1,200 yr	Oct. 23, 1906
John F. Swift	48 Elmwood st	Electr'n and Dyno. Tender	3.60 day	March 24, 1905
Theodore Gould, Jr	17 Wigglesworth st	Electrician	3.60 "	June 27, 1896
John Rattigan	324A Bunker Hill st.	Carpenter's Helper	2.50 "	Feb. 27, 1901
Patrick F. Burns	41 Calumet st	Painter	3.00 "	March 28, 1902
Joseph J. Goode	87 Lawn st	Plasterer	3.00 "	Aug. 31, 1906
Samuel W. Washington	12 Grove st	Locksmith	2.00 "	" 22, 1900

City Hall.

John R. Walsh	724 Seventh st	Engineer	$1,400 yr	April 5, 1906*
John Sheridan	125 Eliot st	Assistant Engineer	1,100 "	" 5, 1906*
George A. Betters	94 Waltham st	Fireman	884 "	Jan. 24, 1903
Robert J. Brady	126 Porter st., E. B	"	884 "	Feb. 21, 1902
Joseph H. Butt [2]	172 Cowper st., E. B	"	884 "	Dec. 27, 1906
James Campbell	45 N. Margin st	"	884 "	Aug. 10, 1906
John T. Dolan [2]	108 Buttonwood st	"	884 "	Feb. 1, 1907
Philip McDermott	28 E. Canton st	Janitor, Room 8	780 "	" 7, 1902

Old Court House.

William McNamee	10 Sever st	Chief Janitor	$1,200 yr	May 21, 1906*
John J. Archdeacon	68 Cabot st	Janitor	780 "	June 9, 1905
Thomas J. Barry	186 L st	"	780 "	Feb. 21, 1902
Harry O. Bernard	65 Sawyer st	"	780 "	" 11, 1902
John E. Fleming	19 Norway st	"	780 "	Nov. 21, 1902
John J. Fogarty	27 Howell st	"	780 "	Apr. 8, 1904
David J. Hagerty	631 Fourth st	"	780 "	Feb. 11, 1902
William H. Morgan	704 Parker st	"	910 "	" 11, 1902
Edward Mulhearn	215 Harrison ave	"	780 "	" 28, 1902
James J. Porter	14 S. Russell st	"	780 "	" 11, 1902
Daniel J. Fitzpatrick	24 Dennis st	Watchman	910 "	" 11, 1902
Max Stone	78 Brighton st	"	780 "	March 26, 1901
Patrick W. Powers	259 Fourth st	Elevatorman	858 "	Oct. 14, 1903
Annie Edwards	92 Compton st	Cleaning	.20 hour	Jan. 27, 1905
Margaret Fitzgerald	10 LaFayette pk	"	.20 "	April 14, 1906
Helena Gaffney [3]	30 Newman st	"	.20 "	June 27, 1902
Bridget A. Lyons	484 Tremont st	"	.20 "	Aug. 3, 1906
Annie Hutchins	162 L st	"	.20 "	Jan. 27, 1905
Mary Kane	30 Salutation st	"	.20 "	March 23, 1906
Ellen F. Kelleher	180 Eighth st	"	.20 "	April 21, 1905
Matilda Newby	654 Second st	"	.20 "	Jan. 27, 1905
Hattie Puddester	235 Boston st	"	.20 "	April 29, 1904
Mary E. Welch	35 Rockingham pl	"	1.50 day	Dec. 16, 1899
Sarah Shipsey	6 Forest pl	Janitress	300 yr	Jan. 24, 1884

* Promoted to present position on date given. Previously in the department.
[1] See Schoolhouse Department.
[2] Temporary employee.
[3] See County Buildings.

Public Buildings Department. — Continued.

Name.	Residence.	Designation.	Compensation.	Date of Election or Appointment.
		Old Court House. — Concluded.		
Elizabeth Bennett	44 Hudson st	Washing Towels	$.25 doz	March 30, 1906
Mary A. Donovan[1]	240 Bolton st	"	.25 "	" 30, 1906
Nellie Gage	779 E. Sixth st	"	.25 "	July 5, 1900
Maria Geehan	379 Third st	"	.25 "	March 30, 1906
Nellie McCool	28 Hunneman st	"	.25 "	" 30, 1906
		28 Court Square and 30 and 32 Tremont Street.		
Edward Fitzwilliam	27 Windom st	Chief Janitor	$1,200 yr	Feb. 4, 1902
John Hagerty	36 Sharon st	Janitor	910 "	" 21, 1902
James F. Malone	62 Allen st	"	728 "	April 1, 1895
Thomas F. Murphy	121 W. Lenox st	"	780 "	June 16, 1905
Jacob L. Whiteman	36 Buckingham st	"	728 "	Feb. 11, 1902
Timothy J. Donoghue	164 W. Third st	Watchman	780 "	" 21, 1902
John F. McCarthy	27 Brook ave	"	910 "	June 30, 1905
Julia Churchill	65 Phillips st	Cleaning	.20 hour	July 27, 1906
Cynthia Gilmore	3 Stanhope st	"	.20 "	" 27, 1906
Mary May	45 Gold st	"	.20 "	Nov. 21, 1902
Minnie Merridy	13 Blossom st	"	.20 "	Jan. 27, 1905
Rose Riley	387 Cambridge st	"	.20 "	" 27, 1905
Caroline Rose	45 Porter st	"	.20 "	Nov. 30, 1906
Mary A. Hughes	56 Dundee st	Washing Towels	.25 doz	Jan. 18, 1907
Margaret Hoar	1207 Massachusetts ave	"	.30 "	Nov. 21, 1899
Mary J. Prescott[2]	66 Revere st	"	.50 "	May 11, 1887
		11 Wareham Street.		
Thomas J. Callahan	315 Paris st	Teamster and Laborer	$780 yr	April 18, 1907
Peter Glancy	2 Codman Hill st	Janitor	780 "	Feb. 11, 1902
Daniel F. Sullivan	123 Hudson st	"	780 "	" 11, 1902
John F. Butler	4 Linden st	Engineer	1,000 "	July 20, 1906*
William F. Osborne	4386 Washington st	Fireman	884 "	Oct. 15, 1900
John Reynolds	148 Everett st	"	884 "	April 26, 1896
Henry Sartoris	757 Columbia rd	"	884 "	Sept. 4, 1900
Dorothy Davidson	2 Harvest ter	Cleaning	416 "	Dec. 28, 1900
Mary Stuart	11 Warrenton pl	"	416 "	Jan. 17, 1907
		Ward 16 Municipal Building.		
James J. Dolan	43 Woodcliff st	Custodian	$1,000 yr	Dec. 1, 1904
Harry J. Foster	181 Magnolia st	Janitor	910 "	Nov. 20, 1903
Ferdinand W. Webber	114 Hamilton st	"	910 "	Feb. 21, 1902
Bartholomew O'Brien	835 Columbia rd	Engineer	900 "	Oct. 14, 1904
Michael O'Riordan	22 Brookford st	"	900 "	Sept. 30, 1904
Margaret Canning	102 Buttonwood st	Cleaning	.20 hour	April 25, 1904
Mary Gill	rear 92 Quincy st	"	.20 "	Jan. 27, 1905
Mary Hennessey	35 Alexander st	"	.20 "	Oct. 13, 1905
Mary Lyons	39 Dacia st	"	.20 "	Jan. 27, 1905
Hannah Murphy	21 Howell st	"	.20 "	Feb. 1, 1900
Mary A. Sullivan	1 Ramsey st	"	.20 "	Jan. 5, 1905
		64 Pemberton Square.		
Matthew J. Horgan	82 Berkeley st	Janitor	$780 yr	Feb. 21, 1902
Patrick A. Murphy	36 Cherokee st	"	728 "	June 8, 1898
Annie Flaherty	149 Third st	Cleaning	.20 hour	" 24, 1904
Annie Kerrigan	426 Commercial st	Washing Towels	.25 doz	Nov. 23, 1906
		Ambulance Station.		
Benjamin D. Drohan	4374 Washington st	Janitor	$910 yr	Nov. 30, 1896
John L. Devereaux	539 E. Seventh st	Driver	780 "	May 21, 1900
Nathan Prescott	628 Eighth st	"	780 "	Feb. 21, 1902
James H. Quigley	20 Lark st	"	780 "	June 1, 1905
Uranus Young	741 Broadway	"	780 "	Aug. 30, 1900
Bridget McNulty	19 Old Harbor st	Cleaning	156 "	May 21, 1900

* Promoted to present position on date given. Previously in the department.
[1] See County Buildings. [2] See Institutions Registration Department.

Public Buildings Department. — Concluded.

Name.	Residence.	Designation.	Compensation.	Date of Election or Appointment.
		Faneuil Hall.		
William A. McLaughlin	69 Mayfield st	Custodian	$1,200 yr	Jan. 17, 1903
John Cannon	191 W. Seventh st	Janitor	780 "	July 10, 1903
John J. McCarthy	133 Cedar st., Rox	"	780 "	Feb. 11, 1902
Mary Cavanaugh	41 Ottawa st	Cleaning	.20 hour	Dec. 4, 1901
Catherine Murray	1476 Washington st	"	.20 "	April 17, 1903
		Old State House.		
John T. Callahan	31 Washington st., Chsn	Janitor	$1,100 yr	April 1, 1906*
Alice Hook	484 Tremont st	Cleaning	234 "	March 1, 1905
Mary Phillips	7 Wharf st	"	.20 hour	April 24, 1907
		City Hall, Charlestown.		
Thomas E. Smith[1]	3 City sq	Janitor	$1,200 yr	Jan. 1, 1874
Catherine Bagley	75 Decatur st	Cleaning	.20 hour	March 29, 1907
		Milk Inspectors' Division, Huntington Chambers.		
Rose Kenney	124 Cabot st	Cleaning	$416 yr	July 11, 1906
		Charity Bureau.		
Michael Grady	198 Salem st	Janitor	$780 yr	Feb. 11, 1902
Catherine Bradley	13 Oregon st	Cleaning	.20 hour	" 1, 1905
		City Building, Washington and Norfolk Streets, Dorchester.		
James F. Conboy	67 Armandine st	Custodian	$1,200 yr	May 22, 1905
Nellie M. Cahill	8 Bloomington st	Cleaning	.20 hour	Dec. 1, 1904
		Curtis Hall.		
Thomas H. Kenney[1]	24 John A. Andrew st	Janitor	$900 yr	Feb. 7, 1902
John I. Van Tassel	8 School-street pl	"	2.50 day	Sept. 14, 1904
Mary McElroy	9 Mark st	Cleaning	.20 hour	April 1, 1902
Hannah McEntee	334 Amory st	"	.20 "	Feb. 9, 1905
		Ward Rooms.		
Felix T. O'Brien	159 Everett st., E. B	Janitor	$300 yr	Feb. 8, 1906
James A. Carroll[2]	31 Lexington st., Chsn	"	336 "	Nov. 15, 1902
John J. Mullally	327 Charles st	"	936 "	May 29, 1902
Emery W. Frost[3]	5 Hawthorne pl	"	370 "	Dec. 1, 1901
Richard P. Smith	11 Maiden lane	"	300 "	Sept. 1, 1906
Patrick H. Brennan	121 Shirley st	"	144 "	" 1, 1906
William S. Arnaud	283 Washington st., Br	"	48 "	Dec. 31, 1901
Michael J. Reddish	106 Phillips st	Special Officer	2.75 day	Jan. 7, 1907
Ellen F. Patterson	36 Lincoln st., Br	Cleaning	.20 hour	March 6, 1902

Public Grounds Department.

D. Henry Sullivan	93 Howland st	Superintendent	$4,000 yr	Nov. 19, 1906
Katherine M. FitzGerald	825 Third st	Clerk	15.00 wk	Jan. 14, 1907
Edwin A. Baldwin	312 K st	Machinist	3.00 day	Oct. 1, 1906
William Barry	149 W. Eighth st	Gardener	2.25 "	April 2, 1900
William J. Barrett	84 Lincoln st	Painter	2.75 "	March 28, 1905
George D. Bennett	75 Wayland st	Foreman	1,500 yr	May 19, 1886
William A. Black	225 Blue Hill ave	Gardener	2.75 day	April 24, 1906
Neil Boyle	48 W. Tremlett st	"	2.25 "	" 7, 1905
William Burns	1141 Harrison ave	Moth Exterminator	2.00 "	Oct. 22, 1906
Timothy F. Callahan	51 Speedwell st	Messenger	2.50 "	March 29, 1893

* Promoted to present position on date given. Previously in the department.
[1] See Library Department. [2] Only employed during winter season.
[3] Paid at the rate of $10 per week during winter season and $10 per month in summer.

Public Grounds Department. — Continued.

Name.	Residence.	Designation.	Compensation.	Date of Election or Appointment.
August Carlson	280 Quincy st.	Nursery Man	$3.00 day	May 8, 1901
Valentine Carroll	13 Hull st.	Sodder	2.00 "	April 14, 1903
George W. Chapman	1 Glenwood ter.	Gardener	2.50 "	" 21, 1901
Patrick F. Clarke	12 Pontiac st.	Sodder and Grader	2.50 "	" 1, 1903
Jeremiah M. Coleman	19 Elmwood st.	Gardener	2.75 "	March 28, 1898
Cornelius Collins	62 Cabot st.	Moth Exterminator	2.00 "	Oct. 24, 1906
Joseph H. Collins	240 Eustis st.	"	2.00 "	" 23, 1906
James H. Connell	58 Union Park st.	"	2.00 "	March 28, 1905
Martin J. Connelly	61 Clifford st.	"	2.00 "	Oct. 24, 1906
Charles H. Cooke	159 E. Cottage st.	Gardener	3.00 "	Feb. 16, 1905
John F. Costello	47 Thorndike st.	"	3.00 "	April 3, 1894
Patrick J. Costello	34 Hamburg st.	Moth Exterminator	2.00 "	Feb. 12, 1907
James J. Coughlan	311 Broadway	Gardener	2.50 "	May 2, 1889
Thomas Cox	3 Pope's Hill st.	"	3.00 "	June 4, 1891
Jeremiah Crowley	266 E. Cottage st.	Teamster	2.50 "	April 16, 1889
Jane Cullen	21 Leyland st.	Plant Cleaner	2.25 "	Dec. 27, 1903
Thomas Cunninghan	5 Lark st.	Moth Exterminator	2.00 "	April 14, 1905
Martin F. Daley	57 Coleman st.	"	2.50 "	Feb. 8, 1905
William Daley	17 Leedsville st.	"	2.00 "	April 25, 1906
Edward Dever	127 Fifth st.	"	2.00 "	Feb. 14, 1907
John H. Dillon	57 Columbia rd.	Gardener	3.00 "	Jan. 8, 1892
Samuel D. Dickson	2950 Washington st.	"	3.00 "	April 29, 1901
James A. Dixon	36 Everett st.	"	3.00 "	" 9, 1900
Dominick Dogosta	36 Clark st.	Moth Exterminator	2.00 "	Oct. 22, 1906
John Doherty	212 Washington st.	"	2.00 "	March 26, 1907
John C. Dolan	656 Harrison ave.	"	2.00 "	Oct. 21, 1906
David Donahoe	63 Harvard st.	"	2.00 "	Jan. 16, 1907
George E. Keenan	26 Shelby st.	"	2.00 "	" 11, 1907
Matthew T. J. Keenan	85 Bickford st.	Laborer	2.50 "	Dec. 24, 1906
Frank J. Kelly	48½ Union Park st.	Moth Exterminator	2.00 "	Oct. 19, 1906
George E. Kelly	816 Albany st.	Gardener	2.00 "	March 20, 1906
Josiah W. Kenfield	564 Blue Hill ave.	Measurer	3.50 "	May 9, 1887
Walter A. Kennedy	30 Hecla st.	Moth Exterminator	2.50 "	Oct. 23, 1906
Dennis W. Kerrigan	34 Phillips st.	"	2.00 "	" 19, 1906
Joseph P. Kilday	17 Kenney st.	"	2.00 "	" 22, 1906
John Kilduff	34 Kent st.	"	2.00 "	" 17, 1906
Luke Kilduff	34 Kent st.	Sodder and Grader	2.50 "	April 23, 1900
Patrick Kilfoye	59 Walnut st.	Moth Exterminator	2.25 "	" 11, 1900
John J. Kilroy	57 Vancouver st.	"	2.50 "	May 4, 1906
Joseph Krupa	62 Telegraph st.	Gardener	3.00 "	March 28, 1907
John F. Kyle	50 Harvard st.	Moth Exterminator	2.00 "	Oct. 18, 1906
Lawrence Lally	25 G st.	"	2.00 "	Jan. 6, 1906
John P. Lane	278 W. Fifth st.	Caretaker	2.00 "	March 18, 1907
Peter Laverty	32 Marshfield st.	Moth Exterminator	2.00 "	Jan. 5, 1906
Patrick H. Long	371 E st.	Sodder and Grader	2.50 "	April 25, 1906
William P. Long	55 Weld Hill st.	Foreman	1,500 yr.	Jan. 7, 1889
John F. Maguire	108 E. Brookline st.	Treeman	2.00 day	" 28, 1907
Thomas Manning	10 Eden st.	Moth Exterminator	2.50 "	March 17, 1904
Warren S. Marden	19 Cornell st.	General Mechanic	1,500 yr.	April 17, 1878
Thomas Mealey	935 Parker st.	Laborer	2.50 day	June 17, 1886
Thomas F. Mealey	935 Parker st.	Tree Climber	2.00 "	March 28, 1905
Walter J. Meroth	14 Burrell st.	Moth Exterminator	2.50 "	Oct. 26, 1906
Bernard A. Minton	269 Boston st.	Gardener	3.00 "	April 3, 1891
Peter Minton	278 E. Cottage st.	"	3.00 "	March 2, 1892
Philip A. Monahan	6 Orange st.	Moth Exterminator	2.50 "	Jan. 24, 1906
Samuel J. Moran	100 E. Canton st.	"	2.00 "	" 28, 1907
James F. Morgan	621 Hyde Park ave.	"	2.00 "	Oct. 19, 1906
James H. Morgan	1 Merriam pl.	"	2.00 "	" 19, 1906
Thomas Mulhearn	31 Oakley st.	"	2.25 "	April 30, 1904
John Mullen	1 Grover st.	Laborer	2.00 "	May 1, 1906
James J. Murphy	264 Norfolk ave.	Moth Exterminator	2.00 "	Oct. 17, 1906
John J. Murphy	41 Malden st.	Teamster	2.25 "	April 18, 1900
Charles F. McCarthy	259 Boston st.	Moth Exterminator	2.50 "	" 18, 1904
Charles J. McCarthy	898 Harrison ave.	Laborer	2.00 "	May 20, 1897
Nathan McConn	37 Vaughan ave.	Moth Exterminator	2.00 "	Oct. 22, 1906
Patrick H. McCormick	286 Shawmut ave.	"	2.00 "	Jan. 24, 1907
John J. McDermott	7 Kearsarge ave.	"	2.00 "	Oct. 17, 1906
Angus McGinnis	86 Brook ave.	"	2.00 "	" 17, 1906
Hugh McGoldrick	100 Myrtle st.	"	2.50 "	Jan. 12, 1907
William H. McGowan	49 Smith st.	"	2.00 "	Feb. 14, 1907
Michael McGuire	17 Roach st.	"	2.00 "	Oct. 19, 1906
John J. McManus	125 Lenox st.	"	2.50 "	March 29, 1904
Patrick McQuiggan	32 Summit ave.	Laborer	2.25 "	July 27, 1896
Anibolo Nazzaro	6 Garden ct.	Moth Exterminator	2.50 "	April 25, 1906
John T. Neary	182 Cabot st.	"	2.25 "	Feb. 20, 1905

Public Grounds Department. — Continued.

Name.	Residence.	Designation.	Compensation.	Date of Election or Appointment.
Fred B. Nelson	627 Harrison ave	Moth Exterminator	$2.00 day	April 1, 1905
Theodore S. Oakem	52 Langham st	"	2.00 "	Oct. 22, 1906
James J. O'Brien	7 Oriental ct	"	2.00 "	March 7, 1902
William F. Ochs	252 Dudley st	Carpenter	3.00 "	April 26, 1894
Dennis O'Connell	12 N. Meade st	Sodder	2.50 "	Jan. 27, 1906
John P. O'Connell	17 Standish st	Foreman	1,500 yr.	May 27, 1895
Michael O'Loughlin	240 Shawmut ave	Laborer	2.50 day	April 24, 1900
Michael O'Malley	143 Seventh st	Sodder	2.25 "	July 14, 1900
James A. O'Rourke	167 Broadway	Moth Exterminator	2.00 "	Oct. 22, 1906
Frank J. O'Toole	441 Lubec st	Tree Climber	2.00 "	" 22, 1906
Robert J. Powers	38 Dearborn st	Gardener	3.00 "	April 9, 1900
Michael Prior	71 Chadwick st	Moth Exterminator	2.50 "	" 11, 1900
Aaron Pucovitz	3 Margaret st	Tree Climber	2.25 "	March 11, 1901
John F. Quigley	9 Beacham st	Sodder and Grader	2.00 "	April 1, 1903
James B. Quinn	13 Stafford st	Treeman	3.00 "	March 15, 1884
August Rasmussen	212 Endicott st	"	3.00 "	April 16, 1900
Michael J. Reardon	210 Washington st	Gardener	2.75 "	" 30, 1906
Thomas Riley	355 Dudley st	Gardener's Helper	2.50 "	March 21, 1898
William A. Ronayne	83 Clifton st	Moth Exterminator	2.50 "	" 11, 1904
John C. Rooney	657 Harrison ave	"	2.25 "	" 18, 1904
Joseph A. Rosatto	64 Green st	Gardener	2.50 "	June 14, 1901
Alexander Rourke	15 Meander st	Moth Exterminator	2.00 "	Nov. 1, 1906
Frank M. Ryan	30 Baker pk	Gardener	2.75 "	April 9, 1904
William H. Rumney	163 Trenton st	Carpenter	3.00 "	June 14, 1901
William Scarry	35 Carver st	Gardener	2.75 "	May 12, 1890
Harry Shaw	115 Warren ave	"	3.50 "	April 19, 1886
Bartholomew Shea	112 George st	Moth Exterminator	2.00 "	Jan. 12, 1907
Daniel Sheehan	1334 Dorchester ave.	"	2.00 "	Oct. 16, 1906
Ignatius F. Sherin	360 Walnut ave	Watchman	2.75 "	May 10, 1904
Richard J. Skeffington	30 Winslow st	Moth Exterminator	2.00 "	March 27, 1907
James J. Doogue	28 Fayette st	Watchman	2.50 "	April 11, 1900
Luke J. Doogue	9 Mt. Ida rd	Draughtsman	1,500 yr.	Nov. 5, 1886
Michael H. Dooley	43 Wilbur st	Moth Exterminator	2.00 day	April 25, 1906
William Dowling	73 Wenham st	Foreman	3.50 "	May 15, 1883
William F. Driscoll	119 Union Park st	Sodder and Grader	2.00 "	Oct. 23, 1906
James Duncan	14 Tolman st	Moth Exterminator	2.50 "	" 18, 1906
William H. Erskine	6 E. Cottage st	Painter	3.00 "	May 13, 1896
Luke Farrell	1520 Tremont st	Sodder and Grader	2.25 "	April 10, 1900
Thomas J. Farrell	7 Parsons st	" "	2.25 "	" 9, 1900
William E. Fay	1250 Tremont st	Moth Exterminator	2.00 "	" 3, 1905
Martin Finaghty	28 Harbor View st	Gardener	3.00 "	Dec. 1, 1903
Patrick Fitzgerald	2 Gore st	Sodder and Grader	3.00 "	April 24, 1901
Michael Flaherty	64 Tremont st	Gardener	2.50 "	" 19, 1900
Thomas F. Flanagan	135 Parker st	Watchman	2.75 "	March 27, 1905
William Flatley	64 Terrace st	Gardener	2.75 "	May 7, 1888
James W. Follen	4 Field's ct	Moth Exterminator	2.50 "	March 26, 1906
Thomas H. Flynn	34 Rockford st	Gardener	3.00 "	" 21, 1898
William H. Gavin	35 Humphrey st	Treeman	2.75 "	" 27, 1905
Joseph P. Germaine	22 Copley st	Gardener	3.00 "	April 9, 1900
Jeremiah Gibbons	201 Boylston st	Moth Exterminator	2.25 "	March 8, 1905
James H. Grant	27 Valentine st	Treeman	3.00 "	April 5, 1901
Edward T. J. Gray	155 Humboldt ave	Laborer	2.00 "	March 29, 1905
Winfred Greenleaf	776 Cambridge st	Moth Exterminator	2.00 "	" 21, 1905
Timothy J. Guiney	142 D st	Tree Climber	2.25 "	April 27, 1905
Walter M. Halloran	79 Corbett st	Moth Exterminator	2.75 "	Jan. 10, 1907
William J. Hartnett	15 Knox st	"	2.50 "	" 19, 1907
Richard J. Hayden	38 G st	Gardener	3.50 "	Feb. 17, 1904
Charles Hayes	33 Emerald st	Sodder and Grader	2.50 "	April 3, 1903
Charles F. Hicks	100 Ruthven st	Painter	3.00 "	" 16, 1900
Eldridge G. Hicks	82 Chestnut ave	"	3.00 "	March 16, 1905
Frank Hill	2 Mt. Vernon ave	Treeman	3.00 "	Dec. 15, 1885
James Hines	36 Goldsmith st	Sodder and Grader	2.00 "	April 25, 1906
Daniel Hourihan	27 Worthington st	Watchman	3.00 "	March 7, 1903
Timothy W. Hurley	278 Hanover st	Moth Exterminator	2.75 "	" 11, 1904
Frank J. Jefferson	161 W. Ninth st	"	2.25 "	" 11, 1904
John T. Jennings	916 Albany st	"	2.50 "	Feb. 25, 1907
John A. Johnson	35 Valentine st	Sodder and Grader	3.00 "	April 10, 1900
Charles J. Keenan	2 Brown st	Moth Exterminator	2.00 "	March 5, 1906
James F. Slattery	81 F st	Sodder and Grader	2.00 "	May 3, 1906
James J. Sullivan	95 Marcella st	Moth Exterminator	2.00 "	June 18, 1906
Peter Sweeney	34 Delle ave	Laborer	2.25 "	April 14, 1900
Patrick Taylor	489 Sixth st	Watchman	3.00 "	March 11, 1903
John Toole	11 W. Fifth st	Moth Exterminator	2.00 "	Nov. 1, 1904
Dennis F. Toomey	282 Shawmut ave	"	2.50 "	April 3, 1903
Richard Tyler	70 Revere st	Gardener	3.00 "	May 3, 1890

Public Grounds Department. — Concluded.

Name.	Residence.	Designation.	Compensation.	Date of Election or Appointment.
Michael J. Waldron	5 Longwood-ave. ct	Moth Exterminator	$2.00 day	Oct. 29, 1906
John J. Walsh	266 E. Cottage st	"	2.50 "	March 29, 1904
Michael Walsh	7 Allen st	"	2.00 "	April 12, 1905
Thomas Walsh	20 Alexander st	Driver	3.00 "	" 7, 1904
Walter Walsh	103 Chelsea st	Sodder and Grader	2.00 "	" 24, 1906
Richard Welch	210 Bowdoin st	Moth Exterminator	2.50 "	" 20, 1906
Charles T. A. Weir	15 Linden st	"	2.00 "	May 21, 1901
Mathild Zaun	229 Metropolitan ave	Plant Cleaner	2.00 "	April 1, 1907

Registry Department.

Edward W. McGlenen	145 Ashmont st	Registrar	$4,000 yr	July 25, 1900
James O. Fallon	2767 Washington st	Assistant Registrar	1,700 "	" 24, 1894
John M. Ludden	55 Guernsey st	"	1,700 "	Dec., 1901
Herbert M. Manks	95 King st	Anc't Rec. and Stat. Clerk	1,500 "	Oct. 6, 1900
Jeremiah J. Leary	131 Havre st	Death Return Clerk	1,500 "	April 24, 1896
John J. Browne	123 M st	Clerk and Bookkeeper	1,200 "	March 12, 1901
William B. Pearce	23 Allston st	Inspector	1,000 "	Dec. 21, 1901
Darwin M. Cressey	89 Humboldt ave	Messenger	1,000 "	Aug. 21, 1901
Timothy J. Callahan	11 Elder st	Constable	1,200 "	July 17, 1906
Florence White	38 Laurel st	Birth Record Clerk	799 "	" 1892
Isabelle C. O'Brien	175 Boston st	Marriage Record Clerk	775 "	Nov., 1887
Agnes J. Murray	878 Fourth st	Death Record Clerk	775 "	Oct. 28, 1889
Mary J. McGuigan	32 Summit ave	State Death Clerk	700 "	July 1895
Charlotte F. McKenney	2 Murdock pk	State Marriage Rec. Clerk	675 "	Feb. 27, 1897
Margaret M. Foley	30 Dustin st	Mar. Return and Stat. Clerk.	625.71 "	Dec. 31, 1897
Annie L. Foley	1 Lawrence pk.	Statistic Clerk	625.71 "	March 28, 1901
Grace E. Bliss	146 Massachusetts ave	Clerk	625.71 "	June 27, 1904
Katherine I. Corbett	17 Denny st	"	625.71 "	Dec. 1, 1906
Mary L. Costello	11½ Belvidere st	"	625.71 "	Feb. 16, 1899
Mary E. J. Hanley	26 Wendover st	"	625.71 "	Dec. 4, 1903
Elizabeth F. Hurley	148 W. Concord st	"	625.71 "	May 1, 1902
Sarah J. McBrien	6 Ware st	"	625.71 "	July 5, 1902
Anna T. McCormick	96 Bower st	"	625.71 "	May 16, 1904
E. Louise McVey	33 Robinson st	"	625.71 "	Dec. 11, 1901
Bessie E. Tilden	175 Boston st	"	625.71 "	May 4, 1900
Helena C. Mahony	5 Normandy st	"	520 "	Jan. 7, 1907

Sanitary Department.

Daniel H. Gillespie	94 Moreland st	Superintenent	$3,000 yr	March 1, 1906
Thomas A. Dolan	35 Alban st	Chief Clerk	1,600 "	Oct. 3, 1902
Thomas P. Roe	19 Wharf st	Clerk	1,400 "	Feb. 7, 1902
Christopher D. A. Hourin	24 Chestnut ave	Chief Inspector	1,200 "	April 27, 1900
George F. Richmond	437 Cambridge st	Clerk and Stenographer	25.00 wk	June 30, 1905

District Nos. 1 and 6.

Thomas E. Tirrell, Jr.	191 Boylston st., J. P.	Foreman	$1,400 yr	May 4, 1906
John F. Wade	204 L st.	"	1,400 "	April 13, 1896
Joseph P. Keyes	79 Glenway st.	Inspector	3.00 day	" 23, 1903
John Mahoney	488 E. Seventh st.	"	3.00 "	Sept. 30, 1896
Daniel J. O'Brien	510 Third st.	"	3.00 "	Aug. 4, 1899
James A. Guthrie	638 E. Seventh st.	Sub-foreman	3.00 "	Oct. 24, 1902
Patrick H. Shaughnessey	1 Dewey st.	"	3.00 "	April 21, 1900
Bartholomew Sullivan	39 Bainbridge st.	"	3.00 "	Aug. 3, 1900
John F. Sullivan	15 Tremont st.	Tallyman	3.50 "	Dec 17, 1904
John A. Desmond	24 Sturbridge st.	"	2.50 "	Nov. 30, 1906
Joseph J. Downing	41 Sharon st.	"	2.50 "	Dec. 28, 1906
Francis A. Lennon	9 Dorset st.	Janitor	900 yr	Feb. 24, 1902
Michael Wade	507 Fifth st.	Stableman	2.50 day	Dec. 29, 1899
Peter Burns	20 Gates st.	"	2.25 "	1872
Andrew Sullivan	278 Bowen st.	"	2.00 "	May 13, 1892
John J. Holland	5 B st.	Watchman	2.25 "	Nov. 21, 1895
Matthew J. Barrett	298 E. Eighth st.	Teamster	2.00 "	Feb. 7, 1899
Michael Barrett	47 H st.	"	2.00 "	Aug. 22, 1899
Edward Condon	754 Fourth st.	"	2.00 "	1874

Sanitary Department. — Continued.

Name.	Residence.	Designation.	Compensation.	Date of Election or Appointment.
		District Nos. 1 and 6. — Concluded.		
Thomas P. Cummings	106 Dresser st.	Teamster	$2.00 day	Jan. 1, 1900
John V. Curran	592 Second st.	"	2.00 "	Aug. 9, 1897
Daniel Dillon	5 B st.	"	2.00 "	Jan. 22, 1895
William J. Dwyer	1443 Columbia rd.	"	2.00 "	Aug. 6, 1896
John T. Kane	115 H st.	"	2.00 "	1883
Matthew Kelley	219 E st.	"	2.00 "	Nov. 25, 1893
Patrick J. Lally	361 E. Eighth st.	"	2.00 "	March 26, 1897
James Meade	564 Second st.	"	2.00 "	Jan. 1, 1900
Matthias McDonough	317 Dorchester ave.	"	2.00 "	April 23, 1890
Patrick C. Sheehan	501 E. Third st.	"	2.00 "	Dec. 19, 1899
Garrett Stapleton	10 O st.	"	2.00 "	July 22, 1899
John Dobbins	273 Third st.	Helper	2.00 "	1883
John Dowdal	24 O st.	"	2.00 "	Nov. 16, 1899
Matthew Doyle	22 Gates st.	"	2.00 "	Jan. 30, 1889
John Flannery	416 Second st.	Laborer	2.00 "	" 1, 1902
John J. Gorman	1 Sayward pl.	"	2.00 "	April 29, 1904
David H. Hurley	90 W. Eighth st.	"	2.00 "	May 2, 1904
William J. McCarthy	222 Seventh st.	"	2.00 "	" 2, 1904
Patrick O'Toole	26 Boston st.	"	2.00 "	April 22, 1904
James Scully	403 Second st.	"	2.00 "	March 7, 1902
Timothy J. Connors	301 E. Eighth st.	Reserve Laborer	2.00 "	May 16, 1905
John H. Crowley	254 Fourth st.	"	2.00 "	April 24, 1905
Thomas J. Lane	218 E st.	"	2.00 "	May 5, 1905
Florence J. O'Sullivan	115 B st.	"	2.00 "	April 28, 1905
Patrick J. Toomey	76 Oak st.	"	2.00 "	May 5, 1905
Dennis E. Coakley	166 Sixth st.	Regular Extra Laborer	2.00 "	Aug. 24, 1906
Daniel J. Collins	94 Mercer st.	" "	2.00 "	Feb. 9, 1907
Patrick Connelly	213 Ninth st.	" "	2.00 "	Aug. 24, 1906
John Costello	124 Sixth st.	" "	2.00 "	Sept. 26, 1906
John M. Coyne	135 C st.	" "	2.00 "	Oct. 22, 1906
Bernard F. Devine	15 Third st.	" "	2.00 "	Aug. 24, 1906
Francis E. Donnellon	789 E. Sixth st.	" "	2.00 "	" 25, 1906
Stephen Donohoe	23 Baxter st.	" "	2.50 "	Sept. 7, 1906
Bernard Donogher	284 Bolton st.	" "	2.00 "	Oct. 16, 1906
Dennis Donovan	508 Third st.	" "	2.00 "	1906
Daniel Dwyer	92 Mercer st.	" "	2.00 "	Aug. 24, 1906
Michael F. Fitzgerald	87 Athens st.	" "	2.50 "	Dec. 19, 1906
Bartholomew F. Griffin	384 Second st.	" "	2.00 "	Aug. 24, 1906
Patrick J. Keeley	180 E. Eighth st.	" "	2.00 "	" 24, 1906
Dennis Kenneally	880 Second st.	" "	2.00 "	Oct. 22, 1906
Richard J. Mahoney	34 Newman st.	" "	2.00 "	Nov. 8, 1906
John A. McEldowney	330 Third st.	" "	2.00 "	Jan. 1, 1907
John Stapleton	596 Third st.	" "	2.00 "	Aug. 24, 1906
James Stewart	9 Douglas st.	" "	2.00 "	Dec. 15, 1906
David D. Wade	155 E st.	" "	2.00 "	Aug. 24, 1906
		District No. 2.		
James A. Carr	7 Walley st.	Foreman	$1,400 yr.	Jan. 24, 1902
Charles Berman	170 London st.	Inspector	3.00 day	" 25, 1902
Louis P. Nolan	5 Gladstone st.	"	3.00 "	Aug. 10, 1906
Daniel J. Flanagan	18 School st.	Sub-foreman	3.00 "	July 2, 1900
Thomas H. Connelly	1228 Bennington st.	Tallyman	3.00 "	April 24, 1905
Garrett T. J. Culhane	85 W. Rutland sq.	"	2.50 "	Sept. 1, 1905
Michael McClellan	286 Lexington st.	Stableman	3.25 "	Jan. 4, 1907
Nathaniel Elwell	79 Rutland sq.	"	2.00 "	1873
Timothy Donovan	253 Paris st.	"	2.00 "	April 24, 1905
William Carr	7 Blackinton st.	Helper	2.00 "	Dec. 21, 1899
Michael Winston	107 Bennington st.	"	2.00 "	Sept. 3, 1891
Joseph Fleischer	47 N. Margin st.	Laborer	2.00 "	April 22, 1904
Benigno Iandoli	331 North st.	"	2.00 "	" 22, 1904
Pasquale Cataldo	8 Charter st.	Reserve Laborer	2.00 "	May 15, 1905
Martin Grace	350 Bremen st.	"	2.00 "	April 24, 1905
Richard J. Higgins	647 Bennington st.	"	2.00 "	" 24, 1905
John Skehan	366 Bremen st.	"	2.00 "	" 24, 1905
John J. Sloan	34 Horace st.	"	2.00 "	May 4, 1905
Bernard Callahan	163 Putnam st.	Regular Extra Laborer	2.00 "	Nov. 1, 1906
Richard Kelly	237 Bennington st.	" "	2.00 "	Aug. 24, 1906
Thomas W. Lee	794 Saratoga st.	" "	2.00 "	Dec. 25, 1906
Edward J. Maher	114 Moore st.	" "	2.00 "	Aug. 24, 1906
Thomas L. Timmins	61 Marion st.	" "	2.00 "	" 24, 1906
Francesco Zirpollo	28 Fleet st.	" "	2.00 "	" 24, 1906

Sanitary Department. — Continued.

Name.	Residence.	Designation.	Compensation.	Date of Election or Appointment.
		District No. 2. — Concluded.		
Cornelius Collins	62 Gove st	Emergency Man	$2.00 day	
Daniel Collins	62 Gove st	"	2.00 "	
George Doherty	Chaucer st	"	2.00 "	
Thomas Dolan	201 Marion st	"	2.00 "	
John A. Donovan	309 Chelsea st	"	2.00 "	
James F. Flynn	Bennington st	"	2.00 "	
John Gleason	107 Chelsea st	"	2.00 "	
John A. Green	7 Chelsea ct	"	2.00 "	
Peter Johnson	217 Paris st	"	2.00 "	
John McNamara	430 Bennington st	"	2.00 "	
James Moran	211 Havre st	"	2.00 "	
John J. Moran	98 Moore st	"	2.00 "	
Walter Murray	2 Lawson ct	"	2.00 "	
Michael O'Rourke	397 Saratoga st	"	2.00 "	
Patrick T. Walsh	34 Lewis st	"	2.00 "	
Andrew Webster	522 Saratoga st	"	2.00 "	
		District No. 3.		
Benjamin J. A. Green	32 Oak st	Foreman	$1,400 yr	Dec. 23, 1904
John L. Carven	377 Bunker Hill st	Inspector	3.00 day	July 27, 1906
Antonio Silva	86 Pearl st	"	3.00 "	Feb. 2, 1903
Cornelius J. O'Brien	337 Bunker Hill st	Sub-foreman	3.00 "	May 1, 1896
Daniel F. Green	45 Lexington st	Tallyman	2.25 "	Feb. 3, 1902
James J. Clark	24 Washington st	Stableman	2.25 "	May 17, 1901
George McColgan	19 Harvard st	"	2.25 "	June 10, 1902
John Green	58 Pearl st	Feeder	2.25 "	May 11, 1859
Michael J. Fallon	39 Soley st	"	2.00 "	April 23, 1902
John F. Connors	101 Bartlett st	Yardman	2.25 "	May 6, 1904
John O'Brien	21 Eden st	Watchman	2.25 "	March 17, 1887
Daniel Powers	34 Haverhill st	"	2.25 "	April 28, 1896
Daniel E. McInnis	3 Seminary st	Janitor	2.25 "	Feb. 8, 1905
William F. Blake	104 Rutherford ave	Teamster	2.00 "	March 23, 1891
John B. Carr	28 Monument ct	"	2.00 "	May 1, 1886
John J. Doherty	Water st	"	2.00 "	Oct. 18, 1894
Neil Harkins	8 Monument st	"	2.00 "	May 1, 1883
Patrick McGuinness	5 Hill st	"	2.00 "	Oct. 5, 1891
Timothy Quinlan	422 Bunker Hill st	"	2.00 "	July 9, 1899
Patrick Toomey	3 Hancock st	"	2.00 "	May 6, 1888
John Wilson	7 Gray st	"	2.00 "	" 16, 1887
Patrick Doherty	7 Cross st	Helper	2.25 "	June 3, 1887
Patrick J. Callahan	11 Benedict st	"	2.00 "	March 2, 1891
Charles Cullinane	35 Bartlett st	"	2.00 "	May 24, 1886
John Lyon	70 Chapman st	"	2.00 "	" 5, 1891
Thomas McNaney	57 Lawrence st	"	2.00 "	Feb. 5, 1895
Robert A. Murphy	47 Perkins st	Laborer	2.00 "	May 2, 1904
William J. O'Brien	21 Eden st	Reserve Laborer	2.25 "	April 24, 1905
Arthur W. Blankenburg	5 Lynde st	"	2.00 "	" 24, 1905
John Cullinane	6 Reardon pl	"	2.00 "	" 24, 1905
James McGaffigan	141 Chelsea st	"	2.00 "	" 24, 1905
Daniel McGuigan	5 Gilbert ave	"	2.00 "	" 24, 1905
Edward F. Lafayette	Auburn pl	"	2.00 "	" 24, 1905
William F. Powers	34 Haverhill st	"	2.00 "	" 24, 1905
Patrick W. Sheehan	90 Monument st	"	2.00 "	" 24, 1905
Patrick Burke	51 Essex st	Regular Extra Laborer	2.00 "	Aug. 24, 1906
John J. Carroll	10 Bunker Hill st	" "	2.00 "	" 24, 1906
Henry Clark	24 Washington st	" "	2.00 "	Dec. 13, 1906
James Farrell	11 Salem-st. ave	" "	2.00 "	March 22, 1907
William P. Fitzgerald	49 Cook st	" "	2.00 "	Nov. 12, 1906
Michael A. McCann	40 Soley st	" "	2.00 "	Oct. 19, 1906
James T. Earley	11 Salem-st. ave	" "	2.00 "	March 22, 1907
Daniel Mahoney	37 Cook st	" "	2.00 "	Aug. 24, 1906
Daniel Gallagher	77 Russell st	" "	2.00 "	Nov. 2, 1906
Dennis McGonagle	100 Henley st	" "	2.00 "	Aug. 24, 1906
Charles E. McLaughlin	7 Mystic pl	" "	2.00 "	Oct. 26, 1906
John J. Murphy	60½ Moulton st	" "	2.00 "	Nov. 5, 1906
Edward C. Ralph	12 Mill st	" "	2.00 "	Aug. 24, 1906
Theodore R. Sullivan	540 Medford st	" "	2.00 "	Dec. 5, 1906
Samuel A. Wright	11 Salem st	" "	2.00 "	" 5, 1906

Sanitary Department. — Continued.

Name.	Residence.	Designation.	Compensation.	Date of Election or Appointment.
		District No. 4.		
William F. Brogie	78 Parsons st	Foreman	$1,400 yr	Feb. 20, 1902
Peter F. Gerrity	86 Day st	Inspector	3.00 day	June 22, 1906
Henry W. Reynaud	29 Clarence st	"	3.00 "	March 22, 1907
Richard F. O'Leary	5 Peaceable st	Bicycle Tallyman	2.00 "	Feb. 25, 1907
James Hannon	162 Franklin st	Teamster	2.00 "	June 16, 1891
William H. Tatten	8 School st	"	2.00 "	Sept. 6, 1901
Myles Heffernan	26 Portsmouth st	Helper	2.00 "	May 3, 1892
Michael Walsh	24 Lincoln st	"	2.00 "	April 28, 1895
Frank L. Shea	34 Shannon st	Regular Extra Laborer	2.00 "	Oct. 5, 1906
		District Nos. 5 and 7.		
William Clark	18 Frederick st	Foreman	$1,400 yr	Jan. 30, 1902
Michael J. Clark	2 Andrews pl	Inspector	3.00 day	Sept. 30, 1896
John H. Finneran	306 Centre st	"	3.00 "	July 24, 1906
Charles A. Gilman	2787 Washington st	"	3.00 "	May 29, 1900
James H. Keenan	15 Langdon st	"	3.00 "	April 11, 1902
Thomas F. Kerrigan	226 Highland st	"	3.00 "	" 30, 1906
Dominick Murray	2976 Washington st	"	3.00 "	Nov. 15, 1905
Frank J. Nagle	21 Rutland sq	"	3.00 "	Sept. 21, 1900
John D. Costello, Jr	88 Regent st	"	2.50 "	Aug. 1, 1904
John B. Donohue	20 Fulda st	Sub-foreman	3.00 "	April 13, 1900
James Regan	18 Linden Park st	"	3.00 "	June 9, 1891
William Doyle	14 Terrace st	Tallyman	3.00 "	March 18, 1904
Thomas P. Conboy	24 Armandine st	"	2.50 "	" 1, 1907
Arthur P. Connor	21 Langdon st	"	2.50 "	Feb. 22, 1907
William R. Frye	135 Cedar st	"	2.50 "	Dec. 11, 1903
Augustine G. Kerrigan	226 Highland st	"	2.00 "	March 1, 1907
John A. Roe	11 Atherton st	"	2.00 "	Feb. 1, 1907
John J. Walsh	7 Texas st	Belt Repairer	2.00 "	March 18, 1907
John Gallagher	125 Marcella st	Stableman	2.50 "	Sept. 30, 1892
Thomas Doyle	9 Round Hill st	"	2.25 "	July 29, 1898
Martin Gibbons	268 Centre st	"	2.25 "	" 10, 1897
Patrick J. Myers	145 Cedar st	"	2.25 "	" 9, 1894
George Ruck	23 W. Walnut pk	"	2.25 "	1878
Robert Walsh	177 Centre st	"	2.25 "	1872
John Lennon	283 Highland st	Feeder	2.25 "	1876
Thomas Stanton	12 Ritchie st	"	2.00 "	April 22, 1902
Michael Jesso	27 Cobden st	Watchman	2.25 "	1884
Patrick Moran	125 Devon st	"	2.25 "	1882
John Sullivan	51 Marcella st	Dumper	2.50 "	1873
Patrick Fallon	4 Batchelder ter	"	2.25 "	1876
Thomas F. Good	29 Clawson st	"	2.00 "	May 11, 1886
James J. Burns	29 Webber st	Teamster	2.25 "	1881
Patrick J. Brenen	51 Vale st	"	2.00 "	Dec. 31, 1895
Michael Brennan	942 Parker st	"	2.00 "	" 7, 1894
John Carroll	1168 Adams st	"	2.00 "	Aug. 7, 1896
Patrick Cass	131 Marcella st	"	2.00 "	1879
Thomas Cassidy	49 E. Lenox st	"	2.00 "	May 6, 1889
Thomas Cleary	251 Highland st	"	2.00 "	April 11, 1891
William P. Connelly	93 George st	"	2.00 "	Aug. 23, 1899
Patrick Craven (1st)	34 Chestnut ave	"	2.00 "	1873
Patrick Craven (2d)	285 Cabot st	"	2.00 "	May 29, 1900
Patrick H. Cunningham	30 Dacia st	"	2.00 "	Aug. 7, 1896
John Curley	50 Taber st	"	2.00 "	Oct. 24, 1887
Philip Doherty	12 Letterfine ter	"	2.00 "	May 22, 1891
William Doherty	164 Norfolk ave	"	2.00 "	July 3, 1900
John Donnelley	171½ Centre st	"	2.00 "	Nov. 16, 1888
Morris A. Downey	49 Shirley st	"	2.00 "	Dec. 4, 1886
Patrick J. Downey (1st)	190 Fisher ave	"	2.00 "	Aug. 3, 1900
Patrick J. Downey (2d)	52 Lambert ave	"	2.00 "	May 15, 1900
Patrick Doyle	75 George st	"	2.00 "	" 21, 1895
John Freany	7 Fenton st	"	2.00 "	Jan. 30, 1900
Michael J. Gately	51 Vale st	"	2.00 "	1887
William Gordon	1 Albert st	"	2.00 "	Sept. 7, 1895
Stephen A. Hughes	11 Wise st	"	2.00 "	May 1, 1896
James Kelley	49 Atherton st	"	2.00 "	March 20, 1890
James Lynch	45 Delle ave	"	2.00 "	Aug. 9, 1901
Patrick D. Monahan	28 Vale st	"	2.00 "	May 22, 1900
Kiernan A. Mulvey	47 Delle ave	"	2.00 "	Jan. 1, 1900
James P. McDonald	3 Darling st	"	2.00 "	Nov. 26, 1895
Thomas McGrath	57 Walden st	"	2.00 "	1878

Sanitary Department. — Continued.

Name.	Residence.	Designation.	Compensation.	Date of Election or Appointment.
		District Nos. 5 and 7. — Continued.		
James J. Powers	38 Bromley pk	Teamster	$2.00 day	June 21, 1898
Daniel H. Prior	259 Cabot st	"	2.00 "	July 3, 1901
David Pyne	93 Roxbury st	"	2.00 "	Aug. 6, 1896
John Shannon	1481 Columbus ave	"	2.00 "	" 6, 1900
Patrick Slaman	69 Marcella st	"	2.00 "	July 1, 1893
Charles Carey	38 Cabot st	Helper	2.00 "	April 16, 1896
John Carty	176 Blue Hill ave	"	2.00 "	" 12, 1889
Jeremiah Casey	22 Fisher ave	"	2.00 "	1881
Michael Coffee	88 Fisher ave	"	2.00 "	Dec. 4, 1891
Timothy Coleman	106 Bickford st	"	2.00 "	May 9, 1884
John E. Cox	251 Highland st	"	2.00 "	June 15, 1891
Patrick Cunningham	303 Highland st	"	2.00 "	May 1, 1873
Michael Curley	137 Centre st	"	2.00 "	" 1, 1871
Louis Davidmeyer	14 Ashley st	"	2.00 "	Nov. 22, 1895
John J. Dempsey	135 Sterling st	"	2.00 "	June 5, 1900
Thomas Dolan	51 Custer st	"	2.00 "	" 6, 1900
Dennis Donlan	62 Bower st	"	2.00 "	May 1, 1884
John Enwright	14 Sewall st	"	2.00 "	June 27, 1892
Edward Fleming	279 Highland st	"	2.00 "	1884
Daniel J. Flynn	53 Vale st	"	2.00 "	" 23, 1887
Thomas Flynn	23 St. Joseph st	"	2.00 "	" 17, 1901
John Gormley	8 Phillips st	"	2.00 "	Aug. 3, 1900
Michael Grady	8 Oswald st	"	2.00 "	" 2, 1900
John J. Guinan	119 Hampden st	"	2.00 "	Nov. 21, 1887
Jeremiah F. Haley	533 Ashmont st	"	2.00 "	July 17, 1903
Timothy Hayes	7 Oswald st	"	2.00 "	1877
Frank A. Keenan	157 Westville st	"	2.00 "	Aug. 7, 1896
John J. Kenney	141 Cabot st	"	2.00 "	Oct. 15, 1892
Daniel L. Kilroy	103 Hampden st	"	2.00 "	Aug. 13, 1896
Cornelius Lane	17 Lamartine st	"	2.00 "	1875
Edward Mulvaney	32 Chestnut ave	"	2.00 "	1883
John J. McAuliffe	483 Dudley st	"	2.00 "	May 9, 1886
Humphrey McCarthy	2 Bromley st	"	2.00 "	Aug. 6, 1900
Edward McGuire	8 Riverside st	"	2.00 "	1873
Augustus E. McLaughlin	219 Highland st	"	2.00 "	March 19, 1895
Martin Norton	14 Lambert st	"	2.00 "	1883
William H. Quinn	22 Boynton st	"	2.00 "	1882
John Riley	429 Walnut ave	"	2.00 "	May 31, 1890
Thomas Sanford	29 Reed st	"	2.00 "	Dec. 28, 1906
James Sullivan	1 Merton pl	"	2.00 "	April 17, 1888
Edward F. Sweeney	2818 Washington st	"	2.00 "	1885
James Vaughan	3 Elmwood pl	"	2.00 "	1878
Charles W. Bleiler	29 Lamartine st	Laborer	2.00 "	" 28, 1905
Patrick Burke	12 Old Whittier st	"	2.00 "	Aug. 29, 1899
John J. Byrne	26 Vale st	"	2.00 "	Feb. 24, 1890
Dennis Crowe	118 Marcella st	"	2.00 "	May 23, 1902
Eugene J. Dailey, Jr.	56 Ottawa st	"	2.00 "	" 2, 1904
Michael J. Dorsey	178 Centre st	"	2.00 "	April 13, 1900
John Gaffney	8 Highland st	"	2.00 "	June 26, 1900
Martin J. Hughes	83 Lamartine st	"	2.00 "	May 9, 1902
Peter Kelley	102 Call st	"	2.00 "	" 13, 1901
John J. Kilduff	125 Centre st	"	2.00 "	April 22, 1904
Andrew J. Muldoon	179 Vernon st	"	2.00 "	Nov. 30, 1900
Michael J. Murphy	4 Conant st	"	2.00 "	June 8, 1906
John H. Murray	24 Dracut st	"	2.00 "	April 22, 1904
Joseph J. McGonagle	661½ Parker st	"	2.00 "	Feb. 24, 1902
Henry R. Nickerson	31 Valentine st	"	2.00 "	Sept. 4, 1906
John Smith	574 Freeport st	"	2.00 "	June 25, 1900
James F. Brennan	16 Speedwell st	Reserve Laborer	2.00 "	April 24, 1905
John F. Considine	161 Freeport st	"	2.00 "	" 24, 1905
Thomas F. Denning	74 Calumet st	"	2.00 "	" 24, 1905
James H. Dolan	637 Parker st	"	2.00 "	" 24, 1905
James E. Fay	29 Adams st	"	2.00 "	June 27, 1905
John H. Finnerty	112 Brookside ave	"	2.00 "	April 24, 1905
Mark A. Flanagan	18 Whitney st	"	2.00 "	May 10, 1905
Charles Folan	91 Marcella st	"	2.00 "	" 26, 1905
John T. Hughes	262 Cabot st	"	2.00 "	April 24, 1905
Thomas H. Kelly	293½ Highland st	"	2.00 "	" 24, 1905
Benjamin J. Magoun	73 Bromley pk	"	2.00 "	" 24, 1905
James J. Maguire	1336 Columbus ave	"	2.00 "	" 24, 1905
William F. Merrick	63 Northfield st	"	2.00 "	" 24, 1905
Walter E. Moore	28 Halleck st	"	2.00 "	" 24, 1905
Frank L. McMann	83 Seaverns ave	"	2.00 "	" 24, 1905

Sanitary Department. — Continued.

Name.	Residence.	Designation.	Compensation.	Date of Election or Appointment.
		District Nos. 5 and 7. — Concluded.		
Michael J. O'Laughlin	160 Centre st	Reserve Laborer	$2.00 day	April 24, 1905
Timothy J. Sheehan	914 Albany st	"	2.00 "	" 24, 1905
Albert H. Brown	99 Hunneman st	Regular Extra Laborer	2.00 "	Nov. 30, 1906
Daniel Casey	81 Chestnut ave	" "	2.00 "	" 9, 1906
Patrick Coffey	30 Walden st	" "	2.00 "	Sept. 27, 1906
Martin J. Connelly	60 Dickens st	" "	2.00 "	Nov. 9, 1906
John F. Connolly	968 Parker st	" "	2.00 "	Sept. 27, 1906
John J. Connors	27 Chestnut ave	" "	2.00 "	" 27, 1906
Bartholomew Costello	1 Lotus pl	" "	2.00 "	" 27, 1906
James F. Craffey	18 Whitney st	" "	2.00 "	" 27, 1906
Patrick W. Duggan	16 Baker ct	" "	2.00 "	" 27, 1906
Joseph P. Fallon	6 Heath pl	" "	2.00 "	Nov. 9, 1906
Patrick Fallon	28 Custer st	" "	2.00 "	Sept. 27, 1906
John Glennon	86 Marcella st	" "	2.00 "	Nov. 9, 1906
Michael Greene	6 Penryth st	" "	2.00 "	Sept. 27, 1906
John Hasson	2037 Centre st	" "	2.00 "	" 27, 1906
Patrick J. Horan	3219 Washington st	" "	2.00 "	Nov. 9, 1906
James F. Kelley	1 Weston pl	" "	2.00 "	Sept. 27, 1906
John J. Kilroy	19 Conant st	" "	2.00 "	March 7, 1907
William H. Mahoney	33 Newman st	" "	2.00 "	Jan. 15, 1907
John Mitchell	16 Fenwick st	" "	2.00 "	Nov. 9, 1906
John Moore	2 Vernon pl	" "	2.00 "	Sept. 27, 1906
James J. Moroney	239 Washington st	" "	2.00 "	Nov. 9, 1906
Jeremiah J. McCarthy	178 Blue Hill ave	" "	2.00 "	Jan. 15, 1907
Edward J. McGoldrick	382 Amory st	" "	2.00 "	Sept. 27, 1906
Owen McNulty	2 Sunny ct	" "	2.00 "	" 27, 1906
Lawrence Noel	67 Terrace st	" "	2.00 "	" 27, 1906
Henry B. Porter	1127 Harrison ave	" "	2.00 "	" 27, 1906
John Reagan	65 Lenox st	" "	2.00 "	" 27, 1906
James Reidy	140 Moreland st	" "	2.00 "	" 27, 1906
James Reynolds	171½ Centre st	" "	2.00 "	Nov. 9, 1906
Dennis F. Shea	82 Broadway	" "	2.00 "	
Charles Shepperd	16 Heath ave	" "	2.00 "	Sept. 27, 1906
John J. Smith	217 Cabot st	" "	2.00 "	" 20, 1906
		District No. 8 (Shop).		
Morris B. Rowe	279 Eustis st	Foreman	$1,400 yr	April 4, 1854
Thomas Butler	37 Hillside ct	Wheelwright	3.00 day	July 22, 1898
Edward Giroux	2 Howe ct	Wheelwright's Assistant	2.75 "	Oct. 27, 1897
Owen Foley	22 E. Springfield st	Blacksmith	3.50 "	Nov. 4, 1891
George H. Cunningham	62 Phillips st	"	3.00 "	Oct. 31, 1899
John E. Gillespie	4 Patterson st	"	3.00 "	April 13, 1900
Edville Sanford	7 Madison st	"	3.00 "	Oct. 22, 1888
Aaron Stackpole	45 Forest st	"	3.00 "	May, 1877
David M. Tobin	35 Tolman st	"	3.00 "	Jan. 1, 1906
Joseph Wolter	208 Highland st	"	3.00 "	April 4, 1902
Roger J. Berran	291 Highland st	Blacksmith's Assistant	2.50 "	March 11, 1903
William A. Mahoney	108 E. Newton st	"	2.50 "	July 6, 1900
Thomas M. O'Leary	72 Union Park st	"	2.50 "	May 16, 1902
Patrick F. Silk	318 E st	"	2.50 "	Feb. 19, 1902
John R. Wall	1582 Tremont st	"	2.50 "	Aug. 6, 1900
Maurice Greenwood	131 W. Concord st	Sign Painter	3.50 "	Dec. 30, 1902
Patrick T. Sheehan	74 Horace st	"	3.00 "	May 22, 1903
Alexander Gethro	1463 Washington st	"	2.50 "	March 14, 1902
Thomas Lundy	312 E. Eighth st	Painter	3.50 "	" 14, 1902
Thomas A. Gilbody	2070 Dorchester ave	"	2.75 "	June 20, 1898
George Bloom	20 E. Springfield st	"	2.50 "	May 1, 1882
Eugene Cox	78 Alexander st	"	2.50 "	" 1, 1871
Cornelius L. Sullivan	761 Norfolk st	"	2.50 "	Nov. 16, 1903
William J. Cronin	191 Sumner st	Foreman Harnessmaker	3.00 "	July 4, 1905
Patrick Keevan	36 Whiting st	Harnessmaker	3.00 "	May, 1871
James J. Sullivan	75 Clifton st	"	3.00 "	Aug. 15, 1895
Richard Powers	871 Harrison ave	Harnessmaker's Assistant	2.50 "	April 29, 1898
Thomas F. McCarthy	17 Laurel st	"	2.50 "	Jan. 3, 1899
Charles Downing	5 W. Canton st	"	2.25 "	May 1, 1892
Murty Fitzgerald	108 E. Canton st	"	2.00 "	Aug. 5, 1885
William F. Drummey	8 Dwight st	Carriage Trimmer	3.00 "	Dec. 1, 1902
Jeremiah P. O'Leary	1215 Dorchester ave	Horseshoer	19.00 wk	" 18, 1899
William H. Gallagher	16 Everett st	"	3.00 day	April 26, 1907
Michael C. Roche	16 Sharon st	"	3.00 "	Oct. 31, 1902
William J. Magee	1363 Washington st	Carpenter	3.28 "	Aug. 5, 1902

Sanitary Department. — Continued.

Name.	Residence.	Designation.	Compensation.	Date of Election or Appointment.
		District No. 8 (Shop). — Concluded.		
Charles J. Burns	7 Caldwell st	Cooper	$2.75 day	May 12, 1902
William T. Norton	1007 Harrison ave	Tallyman	2.75 "	" 29, 1906
Maurice J. McCarthy	635 Harrison ave	"	2.50 "	March 12, 1902
Matthew J. Kelly	89 C st	Helper	2.00 "	Dec. 20, 1897
Timothy Moriarty	54 Wayland st	"	2.00 "	May, 1875
Florence A. Sullivan	22 Monument sq	Inspector	3.00 "	March 1, 1906
John Faulkner	54 Chadwick st	Emergency Blacksmith	3.00 "	
		District Nos. 8 and 9.		
Michael J. Carmody	13 Malden st	Foreman	$1,400 yr.	Feb. 2, 1902
William H. Dolan	45 Burrell st	Inspector	3.00 day	" 24, 1902
Marshall E. Mills	111 Dale st	"	3.00 "	Sept. 30, 1896
Joseph P. Ripley	49 Idaho st	"	3.00 "	March 10, 1902
Bartholomew E. Spellman	67 Seventh st	"	3.00 "	Sept. 30, 1896
Patrick J. Sullivan	7 Freeland st	"	3.00 "	Jan. 30, 1902
Patrick T. Sullivan	90 Milton ave	"	3.00 "	April 2, 1900
Joseph F. Walsh	68 Causeway st	"	3.00 "	Dec. 27, 1905
Philip H. Shanley	35 Flagg st	"	2.25 "	Jan. 11, 1892
Thomas Carty	47 Fellows st	Sub-foreman	3.00 "	Feb. 21, 1902
Simon J. Cavanagh	181 Norfolk ave	"	3.00 "	July, 1883
Hugh Curran	38 East Canton st	"	3.00 "	1858
John Duggan	53 Dennis st	"	3.00 "	June, 1886
Patrick Geoghegan	32 East Dedham st	"	3.00 "	April 18, 1902
Michael J. Tobin	60 Middlesex st	"	2.50 "	May 2, 1905
Walter H. Rowe	658 Tremont st	Clerk	2.75 "	Oct. 8, 1900
John C. Fitzgerald	328 Shawmut ave	Tallyman	3.00 "	Jan. 27, 1905
Frank Kneeland	7 Galena st	"	2.50 "	March 22, 1895
William J. McDermott	22 Tyler st	"	2.50 "	April 24, 1905
William J. Reagan	683 Seventh st	"	2.50 "	Jan. 3, 1895
Eugene F. Sullivan	2 Joiner st	"	2.50 "	Feb. 29, 1904
Cornelius F. Galvin	8 Sorley st	"	2.00 "	April 12, 1902
Daniel P. Walker	38 Clifton st	Yardman	2.50 "	Dec. 5, 1882
Daniel Connor	122 Eustis st	Stableman	2.50 "	Aug. 27, 1897
James J. Flanagan	650 Albany st	"	2.25 "	May 14, 1888
James O'Halloran	17 Sargent st	"	2.25 "	Aug. 6, 1896
Joseph A. Brown	924 Harrison ave	Driver	2.50 "	" 17, 1906
Simon Harris	71 Emerald st	"	2.50 "	Nov. 25, 1905
Michael King	6 Carlow st	Feeder	2.50 "	April 22, 1902
Michael Shanley	15 Camden st	Hostler	2.00 "	1865
Arthur B. Murphy	137 Winthrop st	Janitor	2.50 "	" 15, 1902
William B. Cotter	1500 Tremont st	Watchman	2.25 "	Feb. 5, 1898
Dennis J. Donovan	13 Andrews st	"	2.25 "	April 27, 1905
John C. Smith	61 Hillside st	Dumper	2.50 "	Dec. 2, 1893
Richard McCarron	3 Andrews st	"	2.00 "	1874
John W. White	480 Tremont st	Brush and Broom Maker	2.00 "	April 18, 1905
William F. Carmody	112 Union Park st	Locksman	2.00 "	Dec. 29, 1905
James F. Welch	263 Shawmut ave	"	2.00 "	April 24, 1905
James E. Crowley	47 Garden st., Bri	Wharfinger	3.50 "	" 6, 1907
Cornelius A. Spellicy	401 Norfolk st	Blacksmith Foreman (Provisional)	3.00 "	March 24, 1902
James F. Maloney	120 Malden st	Teamster	2.50 "	Feb. 27, 1891
John Cooney	47 Shirley st	"	2.25 "	Oct. 2, 1899
Jeremiah Collins	43 Sharon st	"	2.25 "	Sept. 25, 1895
John Ruddy	52 Mt. Pleasant ave	"	2.25 "	June 16, 1887
Edward Breen	666 Harrison ave	"	2.00 "	Oct. 9, 1895
Thomas Burke	1A Sharon st	"	2.00 "	1880
Peter Callahan	36 Mystic st	"	2.00 "	1881
Thomas Carey	76 E. Lenox st	"	2.00 "	1879
Michael Cochrane	29 E. Dedham st	"	2.00 "	1879
Lawrence Conroy	89 Village st	"	2.00 "	March 25, 1902
Hugh Crossen	9 Maiden lane	"	2.00 "	1882
James Crowley	47 Island st	"	2.00 "	April 11, 1888
George W. Currier	27 Ball st	"	2.00 "	May 1, 1891
David Dilon	6 Dearborn pl	"	2.00 "	1872
Garrett Fitzgerald	27 Hamburg st	"	2.00 "	March 11, 1890
Patrick W. Fox	86 E. Canton st	"	2.00 "	Oct. 14, 1887
Stephen A. Gaffey	17 Orange ct	"	2.00 "	May 18, 1872
Martin J. Gately	46 George st	"	2.00 "	Aug. 2, 1889
William P. Greaney	42 Randall st	"	2.00 "	April 15, 1871
Daniel J. Harrington	113 Hampden st	"	2.00 "	Oct. 21, 1895
Thomas Harrington	669 Albany st	"	2.00 "	July 11, 1900

Sanitary Department. — Continued.

Name.	Residence.	Designation.	Compensation.	Date of Election or Appointment.
District Nos. 8 and 9. — Continued.				
James Harris	20 Adams pl	Teamster	$2.00 day	Oct. 17, 1898
John Higgins	1 Huckins st	"	2.00 "	1873
John Kelly	33 Island st	"	2.00 "	1881
John Kerrigan	1 Sharon st	"	2.00 "	June 24, 1895
Patrick J. Leahy	6 Mt. Pleasant ave	"	2.00 "	Dec. 4, 1896
Timothy J. Luddy	916 W. Fourth st	"	2.00 "	March 17, 1887
James Malley	439 Dudley st,	"	2.00 "	1873
James Maloney	8 Newhall pl	"	2.00 "	Sept. 19, 1889
Michael Moran	1A Sharon st	"	2.00 "	1883
Michael Mulholland	49 Adams st	"	2.00 "	June 1, 1887
Patrick Murphy	104 East Canton st	"	2.00 "	1873
Timothy H. McAuliffe	1 Clifton st	"	2.00 "	Sept. 23, 1892
Charles W. McCance	20 Forbes st	"	2.00 "	1872
John McCarter	10 Ball st	"	2.00 "	1872
Patrick McGoldrick	34 Mall st	"	2.00 "	March 12, 1891
James McKeon	279 Norfolk ave	"	2.00 "	May 4, 1886
Patrick J. Nolan	111 Winthrop st	"	2.00 "	Oct. 30, 1891
Patrick Norton	1462 Tremont st	"	2.00 "	Aug. 23, 1899
John H. O'Brien	47 Batchelder st	"	2.00 "	May 18, 1895
Philip O'Reilley	43 Sidney st	"	2.00 "	Sept. 22, 1892
Charles F. Rand	8 Gifford st	"	2.00 "	May 11, 1896
John E. Reardon	121 Brook ave	"	2.00 "	April 27, 1896
John D. Rollo	12 Tudor st	"	2.00 "	May 8, 1897
James Rooney	109 Union Park st	"	2.00 "	March 2, 1891
Daniel Scannell	27 Malden st	"	2.00 "	Sept., 1892
Dennis Shea	28 Magdala st	"	2.00 "	May 18, 1900
John Smith	11 Maiden lane	"	2.00 "	1873
Edwin O. Spencer	1434 Washington st	"	2.00 "	April 1, 1895
Cornelius Sullivan	128 Shirley st	"	2.00 "	Sept. 8, 1887
John J. Talbot	45 Melrose st	"	2.00 "	Feb. 27, 1901
Samuel J. Thompson	76 E. Newton st	"	2.00 "	Nov. 2, 1896
George M. Tully	80 Middlesex st	"	2.00 "	Jan. 30, 1900
Edward F. Wehle	65 Centre st	"	2.00 "	Aug. 23, 1899
Maurice White	360 Shawmut ave	"	2.00 "	April 15, 1895
William Corcoran	68 E. Canton st	"	2.25 "	" 18, 1887
James Barry	44 Dearborn st	Helper	2.00 "	March 15, 1892
Patrick Barry	52 Reed st	"	2.00 "	June 11, 1900
Thomas Burns	76 E. Lenox st	"	2.00 "	April 15, 1895
John Byrne	125 Zeigler st	"	2.00 "	1873
John Chambers	1326 Dorchester ave	"	2.00 "	March 6, 1900
John Conley	1 Rutland st	"	2.00 "	1873
James F. Dempsey	9 Burke st	"	2.00 "	May 5, 1899
Thomas F. Dolan	45 Burrell st	"	2.00 "	April 24, 1905
Florence Donovan	60 Hunneman st	"	2.00 "	1874
William Dwyer	126 Shirley st	"	2.00 "	May 30, 1875
Laurence Farrell	71 W. Lenox st	"	2.00 "	1879
Edmund Fortier	19 Sargent st	"	2.00 "	1877
Michael Garrigan	720 Harrison ave	"	2.00 "	1875
William T. Godfrey	48 Reed st	"	2.00 "	May 28, 1900
Patrick Gorham	118 Sixth st	"	2.00 "	1873
Gustave H. Gotthardt	5 Orange ct	"	2.00 "	Oct. 8, 1887
William Gulnan	76 Williams st	"	2.00 "	April 15, 1895
William Harrold	98 W. Brookline st	"	2.00 "	May 11, 1886
Arthur Hennessey	36 Dennis st	"	2.00 "	June 20, 1899
Timothy Hurley	599 Harrison ave	"	2.00 "	May 1, 1891
Thomas E. Keenan	42 Woodward ave	"	2.00 "	1886
Patrick J. Lennon	284 Eustis st	"	2.00 "	Jan. 30, 1900
William Lynch	1455 Washington st	"	2.00 "	May 16, 1887
William Mackell	113 Hampden st	"	2.00 "	Jan. 2, 1893
Dennis Mahoney	37 E. Canton st	"	2.00 "	1881
James Manning	92 Draper st	"	2.00 "	1872
Edward A. Millen	119 W. Seventh st	"	2.00 "	Dec. 8, 1898
Richard Morrison	258 Ruggles st	"	2.00 "	Jan. 27, 1888
Thomas McCabe	110 E. Brookline st	"	2.00 "	1884
James McCarthy	31 Hamburg st	"	2.00 "	April 15, 1895
Jeremiah McCarthy	10 Nassau st	"	2.00 "	June 5, 1900
Lawrence McCarthy	80 E. Brookline st	"	2.00 "	Dec. 24, 1895
Daniel J. McCormick	828 Parker st	"	2.00 "	March 18, 1898
Patrick McGeever	806 Shawmut ave	"	2.00 "	1882
Michael McLaughlin	1508 Washington st	"	2.00 "	May 1, 1891
Hugh O'Connor	2161 Dorchester ave	"	2.00 "	1880
Peter O'Hea	17 Oak Grove ter	"	2.00 "	" 4, 1888
Martin O'Mealley	19 Hamburg st	"	2.00 "	Sept. 27, 1892

Sanitary Department. — Continued.

Name.	Residence.	Designation.	Compensation.	Date of Election or Appointment.
		District Nos. 8 and 9. — Continued.		
Patrick J. O'Toole	47 Moseley st	Helper	$2.00 day	May 8, 1896
Richard Power	19 Flagg st	"	2.00 "	Nov. 14, 1889
Patrick Raughan	271 Eustis st	"	2.00 "	1881
William Smith	59 E. Brookline st	"	2.00 "	May 1, 1891
John Travis	55 Norfolk ave	"	2.00 "	Nov. 30, 1887
Patrick Twoomey	842 Albany st	"	2.00 "	1869
George E. Ward	96 Burrell st	"	2.00 "	1876
Martin Welch	73 Middlesex st	"	2.00 "	1884
Patrick J. Colleran	2 Old Whittier st	Laborer	2.00 "	June 12, 1891
John J. Desmond	28 Weston st	"	2.00 "	" 5, 1900
John J. Dolan	3 Weston pl	"	2.00 "	Nov. 11, 1901
Michael C. Flynn	71 Yeoman st	"	2.00 "	April 22, 1904
Patrick Hafferty	625 Albany st	"	2.00 "	" 29, 1904
John McCarthy	4 Oneida st	"	2.00 "	Dec. 29, 1904
John J. O'Neil	12A Adams st	"	2.00 "	March 14, 1902
Israel Sternberg	24 Rose st	"	2.00 "	April 29, 1904
John Whelton	38 Church st.	"	2.00 "	Dec. 20, 1901
James M. Blake	73 Village st	Reserve Laborer	2.00 "	" 24, 1905
John J. Burke	38 Compton st	"	2.00 "	" 24, 1905
John P. Byrne	44 Sharon st	"	2.00 "	" 24, 1905
Michael J. Cahill	62 Leonard st	"	2.00 "	" 24, 1905
Jeremiah Calnan	2 Malden ct	"	2.00 "	" 24, 1905
Denis Collins	89 E. Canton st	"	2.00 "	" 24, 1905
Patrick J. Cronin	1486 Washington st	"	2.00 "	" 24, 1905
James J. Curran	38 E. Canton st	"	2.00 "	" 24, 1905
Timothy H. Dacey	3 Waltham st	"	2.00 "	" 24, 1905
Michael Doherty	44 Union Park st	"	2.00 "	" 24, 1905
Daniel J. Donovan	2 Malden ct	"	2.00 "	" 24, 1905
Edward J. Dunlea	356 Harrison ave	"	2.00 "	" 24, 1905
Maurice Ferris	56 E. Dedham st	"	2.00 "	" 24, 1905
Charles W. Hart	37 Rochester st	"	2.00 "	" 24, 1905
Malachi Hart	38 Compton st	"	2.00 "	" 24, 1905
John L. Hennessey	105 E. Newton st	"	2.00 "	" 24, 1905
Joseph M. Higgins	45 Hampden st	"	2.00 "	" 24, 1905
Andrew F. Maguire	88 E. Canton st	"	2.00 "	" 24, 1905
John J. Mahoney	23 E. Springfield st	"	2.00 "	" 24, 1905
Patrick J. Mahoney	627 Harrison ave	"	2.00 "	" 24, 1905
James Moran	100 E. Canton st	"	2.00 "	" 24, 1905
John Norton	4 Malbon pl	"	2.00 "	" 24, 1905
Edmond O'Connell	6 Huckins st	"	2.00 "	" 24, 1905
Joseph Wilmouth	665 Albany st	"	2.00 "	" 24, 1905
William H. Anderson	17 Weston pl	Regular Extra Laborer	2.00 "	Sept. 10, 1906
Patrick Burns	276 Eustis st	" "	2.00 "	Nov. 9, 1906
David A. Byrnes	110 George st	" "	2.00 "	Sept. 20, 1906
Frederick Calbag	22 Chadwick st	" "	2.00 "	Oct. 5, 1906
Eugene Canney	18 Groton st	" "	2.00 "	Nov. 9, 1906
Dennis J. Collins	75 W. Lenox st	" "	2.00 "	Sept. 6, 1906
Michael J. Cremin	20 Ormond ter,	" "	2.00 "	Dec. 14, 1906
William Devins	46 Greenwich st	" "	2.00 "	" 4, 1906
Michael F. Dolahar	70 E. Dedham st	" "	2.00 "	" 27, 1906
Jerome C. Dolan	129 Moreland st	" "	2.00 "	March 19, 1907
John J. Donahue	75 Cabot st	" "	2.00 "	Jan. 12, 1907
James Dunphy	59 Magazine st	" "	2.00 "	Oct. 5, 1906
Michael Finn	42 Troy st	" "	2.00 "	Dec. 21, 1906
James Finneran	1158 Harrison	" "	2.00 "	" 1, 1906
Edward Fitzgerald	27 Blue Hill ave	" "	2.00 "	Oct. 5, 1906
Andrew J. Flanagan	15 Eustis st	" "	2.00 "	Dec. 7, 1906
William Gately	278 Eustis st	" "	2.00 "	Oct. 5, 1906
Michael Gilmore	15 Dacia st	" "	2.00 "	Dec. 5, 1906
Patrick Glynn	1011 Columbus ave	" "	2.00 "	Oct. 5, 1906
George E. Hayes	12 Greenmount st	" "	2.00 "	Dec. 7, 1906
John Horgan	4 Medford ct	" "	2.00 "	" 6, 1906
James T. Jordan	41 Webber st	" "	2.00 "	Nov. 23, 1906
Hugh L. Kenney	10 Phillips st	" "	2.00 "	Dec. 7, 1906
Timothy Mulcahey	109 W. Lenox st	" "	2.00 "	" 7, 1906
Patrick J. Muldoon	41 Cabot st	" "	2.00 "	Feb. 1, 1907
John J. Mullen	339 Adams st.	" "	2.00 "	Jan. 1, 1907
Michael McCarthy	35 E. Lenox st	" "	2.00 "	Aug. 24, 1906
James E. McCormick	11 Chesterfield st	" "	2.00 "	March 18, 1907
Patrick F. McCormick	105 Union Park st	" "	2.00 "	Dec. 7, 1906
John A. McDonald	13 Burke st	" "	2.00 "	March 18, 1907
Michael McGovern	12 Greenmount st	" "	2.00 "	Nov. 12, 1906
John McKeever	19 Hamburg st	" "	2.00 "	March 18, 1907

Sanitary Department. — Continued.

Name.	Residence.	Designation.	Compensation.	Date of Election or Appointment.
		Distrtct Nos. 8 and 9. — Concluded.		
James M. McKenna	61 Hiawatha rd	Regular Extra Laborer	$2.00 day	Nov. 27, 1906
Henry McLaughlin	972 Harrison ave	" "	2.00 "	Oct. 5, 1906
William T. McLaughlin	50 Malden st	" "	2.00 "	Nov. 9, 1906
Bernard F. McNulty	656 Harrison ave	" "	2.00 "	Oct. 5, 1906
Cornelius O'Neil	12 Adams st	" "	2.00 "	Nov. 9, 1906
Mark E. Smith	121 W. Concord st	" "	2.00 "	Oct. 5, 1906
John J. Spillane	283 Hancock st	" "	2.00 "	Nov. 9, 1906
Michael Sullivan	19 Willow pk	" "	2.00 "	March 18, 1907
James W. Tracy	140 George st	" "	2.00 "	Oct. 5, 1906
Edward White	24 Reed st	" "	2.00 "	" 5, 1906
John Curley	72 Palmer st	Emergency Man	2.00 "	
John Hafferty	625 Albany st	"	2.00 "	
Arthur Hennessey	102 E. Newton st	"	2.00 "	
Michael Hickey	105 E. Dedham st	"	2.00 "	
Robert Hurley	20 Laconia st	"	2.00 "	
Arthur E. Jacobs	519 Harrison ave	"	2.00 "	
James McCockle	806 Shawmut ave	"	2.00 "	
Daniel Nolan	70 Hudson st	"	2.00 "	
John Twoomey	51 Camden st	"	2.00 "	
		District No. 10.		
James F. Moriarty	358 Hanover st	Foreman	$1,400 yr	March 28, 1902
Martin A. Hernan	53 Allen st	Inspector	800 "	Feb. 19, 1900
Joseph F. Ayers	415 Columbus ave	"	3.00 day	Nov. 22, 1901
Dennis T. Mahoney	395 Charles st	"	3.00 "	Sept. 30, 1896
James J. Mullen	23 Pleasant st	"	3.00 "	" 30, 1896
Patrick J. McLaughlin	185 Endicott st	"	3.00 "	March 10, 1902
Daniel J. O'Sullivan	73 Carver st	"	3.00 "	Oct. 16, 1906
Michael Reardon	41 McLean st	"	3.00 "	Sept. 30, 1896
Francis Quinn	5 Causeway st	Sub-foreman	3.00 "	April 12, 1897
George H. O'Donnell	4 Copp's Hill ter	"	2.75 "	May 1, 1896
Charles V. Carey	53 Pearl st	Tallyman	3.00 "	" 4, 1905
Joseph F. Gardella	32 Salem st	"	2.50 "	June 9, 1902
John F. Heggie	102 Zeigler st	"	2.50 "	Feb. 22, 1907
Israel Pinanski	34 Parmenter st	Janitor	900 yr	" 10, 1902
Charles McCarthy	131 Staniford st	"	2.50 day	Dec. 19, 1902
John F. Coffey	32 N. Grove st	Feeder	2.50 "	March 19, 1902
Martin Quirk	358 Hanover st	Stableman	2.50 "	July 31, 1899
Patrick Gallagher	45 Mead st	"	2.25 "	Feb. 28, 1901
William Knightley	104 Marcella st	"	2.25 "	May 1, 1891
Michael Lynch	28 Brighton st	"	2.25 "	Aug. 18, 1900
John Murray	22 Billerica st	"	2.25 "	June 25, 1892
Henry J. Savage	10 Milton st	"	2.25 "	" 30, 1905
Thomas Ambrose	179 Cambridge st	"	2.00 "	July 5, 1885
Edward J. Maher	24 N. Russell st	"	2.00 "	Sept. 1, 1906
Robert Wray	37 Fruit st	Watchman	2.50 "	May 1, 1870
Joseph H. Boyle	59 Washington st	Horseshoer	3.00 "	Feb. 5, 1904
John J. Murray	90 W. Sixth st	"	3.00 "	Dec. 19, 1902
William H. Bragg	1761 Washington st	Blacksmith	19.00 wk	May 17, 1899
John S. Crowley	401 Charles st	"	3.00 day	April 29, 1903
John Dilworth	142 Leverett st	Locksman	2.00 "	Dec. 28, 1905
Dominick Raggio	1 Ferry ct	Boatman	2.75 "	April 27, 1906
William M. Allen	202 Norfolk ave	Teamster	2.00 "	May 8, 1895
Samuel Blair	4 N. Anderson st	"	2.00 "	" 25, 1899
Patrick Carroll	62 Troy st	"	2.00 "	Aug. 22, 1899
John Conlan	11 Staniford pl	"	2.00 "	May 4, 1888
John Doherty,	18 Thatcher st	"	2.00 "	June 2, 1902
James H. Green	149 Richmond st	"	2.00 "	Aug. 7, 1899
Roger Green	367 Cambridge st	"	2.00 "	May 1, 1878
Daniel Harkins	94 Bartlett st	"	2.00 "	" 1, 1875
John J. Harrington	177 Rutherford ave	"	2.00 "	Sept. 28, 1898
Peter A. Havlin	183 Chambers st	"	2.00 "	" 13, 1897
Thomas J. Healey	174 D st	"	2.00 "	Aug. 28, 1891
Martin Heffernan	91 Burrell st	"	2.00 "	Sept. 6, 1895
Richard J. Landy	35 Charter st	"	2.00 "	Aug. 30, 1905
Roger Lawless	14 Edgeworth st	"	2.00 "	May 1, 1883
Henry Mullen	141 Leverett st	"	2.00 "	" 1, 1884
Bernard McCool	21 Edgeworth st	"	2.00 "	" 27, 1902
Michael F. McGrath	117 W. Ninth st	"	2.00 "	" 26, 1899
Patrick J. Nagle	19 S. Russell st	"	2.00 "	July 1, 1893
John F. O'Brien	14 Blossom st	"	2.00 "	Nov. 21, 1895

Sanitary Department. — Continued.

Name.	Residence.	Designation.	Compensation.	Date of Election or Appointment.
		District No 10. — Continued.		
Michael B. O'Brien	52½ Washington st	Teamster	$2.00 day	Oct. 4, 1895
John P. O'Connor	52 Chambers st	"	2.00 "	May 1, 1891
Thomas O'Connor	4 Hancock st	"	2.00 "	March 5, 1902
William O'Hagan	22 Park st	"	2.00 "	May 19, 1901
John L. Sullivan	63 Longwood ave	"	2.00 "	" 1, 1889
Philip J. Toland	65 Staniford st	"	2.00 "	" 1, 1896
Michael Brennan	3 Warren st	Helper	2.00 "	July 12, 1897
William Coughlan	403 Bunker Hill st	"	2.00 "	May 1, 1877
John Devlin	93 Endicott st	"	2.00 "	Aug. 5, 1896
Timothy Dwyer	8 Mt. Vernon ave	"	2.00 "	May 11, 1896
William Fleming	3 Lawrence pl	"	2.00 "	Jan. 9, 1900
James E. Gavin	11 Charter st	"	2.00 "	May 1, 1879
Patrick H. Good	14 Gurney st	"	2.00 "	Dec. 19, 1899
William F. Griffin	68 Leverett st	"	2.00 "	May 10, 1897
Thomas J. Hannon	442 Dudley st	"	2.00 "	April 18, 1895
Patrick Horty	40 Pleasant st	"	2.00 "	May 1, 1884
Patrick Kilroy	277 Eustis st	"	2.00 "	" 1, 1884
Eugene Leonard	395 Charles st	"	2.00 "	" 1, 1868
John Little	5 Dever st	"	2.00 "	Nov. 25, 1893
Thomas Madden	53 Chambers st	"	2.00 "	May 4, 1891
Dennis D. Mahoney	78 Poplar st	"	2.00 "	" 1, 1891
Martin F. Mulligan	128 Shirley st	"	2.00 "	Nov. 19, 1906
Thomas Mulvey	42 Bower st	"	2.00 "	May 1, 1879
John McCool	22 Tufts st	"	2.00 "	Oct. 19, 1897
John O'Brien	82 W. Canton st	"	2.00 "	Nov. 16, 1898
William O'Lynch	110 Charter st	"	2.00 "	April 27, 1896
Augustus Rogers	31 Cooper st	"	2.00 "	Dec. 6, 1897
Patrick Scannell	7 Hancock st	"	2.00 "	July 10, 1899
Patrick Sullivan	34 Lynde st	"	2.00 "	May 1, 1887
Edward Walsh	47 McLean st	"	2.00 "	" 1, 1873
William Waters	10 Mt. Vernon st	"	2.00 "	Nov. 25, 1893
Nunziato F. Mondello	2 Hildreth pl	Laborer	3.00 "	April 1, 1902
Simon Goldberg	19 Auburn st	"	2.50 "	Nov. 15, 1901
John J. Benersani	24 Ferry st	"	2.00 "	May 27, 1902
James J. Bradley	146 Richmond st	"	2.00 "	Jan. 2, 1902
James J. Carney	96 Bartlett st	"	2.00 "	May 2, 1904
Felix Certosimo	21 Cooper st	"	2.00 "	April 29, 1904
James Flynn	29 Mt. Vernon st	"	2.00 "	July 12, 1897
Frank Fopiano	42 N. Bennet st	"	2.00 "	May 27, 1902
Daniel Gallagher	7 Allston st	"	2.00 "	Dec. 30, 1901
John Higgins	228 Commercial st	"	2.00 "	Aug. 27, 1906
Patrick Moran	10 Bridge ct	"	2.00 "	April 29, 1904
Frank J. Munster	80A W. Cedar st	"	2.00 "	Jan. 15, 1904
Daniel F. McLaughlin	181 Endicott st	"	2.00 "	Nov. 18, 1902
Philip J. McLaughlin	5 Bridge ct	"	2.00 "	April 29, 1904
Ansell Nichols	16 N. Anderson st	"	2.00 "	" 29, 1904
Francis J. O'Connor	102 Tyler st	"	2.00 "	June 9, 1900
Michael C. O'Hare	rear 365 Sumner st	"	2.00 "	April 22, 1904
Lamont Powers	17 Parkman st	"	2.00 "	" 29, 1904
Thomas Prendible	68 Poplar st	"	2.00 "	" 29, 1904
Patrick Riordon	34 Emerald st	"	2.00 "	" 29, 1904
Buonaventura Raimondi	6 Sheafe st	"	2.00 "	" 29, 1904
Luigi Selvitella	21 Moon st	"	2.00 "	Oct. 9, 1903
Patrick F. Bergen	47 Poplar st	Reserve Laborer	2.00 "	April 24, 1905
James E. Burns	6 Auburn st	"	2.00 "	" 24, 1905
Joseph M. Campbell	8 Lawrence pl	"	2.00 "	" 24, 1905
Guiseppe Capozza	18 Charter st	"	2.00 "	May 15, 1905
Elmer E. Caverley	8 Bridge ct	"	2.00 "	April 24, 1905
Joseph F. Cavinarro	5 Mechanic ct	"	2.00 "	May 16, 1905
Frederick A. J. Corcoran	15 Billerica st	"	2.00 "	April 24, 1905
Richard Daley	73 Allen st	"	2.00 "	May 23, 1905
Thomas Donovan	53 Leverett st	"	2.00 "	April 24, 1905
John F. Dunn	16 Kennard ave	"	2.00 "	" 24, 1905
Cornelius Fitzpatrick	43 Allen st	"	2.00 "	" 24, 1905
William J. Garnett	7 Cypress st	"	2.00 "	" 24, 1905
Charles J. Haley	22 Lynde st	"	2.00 "	" 24, 1905
Thomas Hannon	8 N. Grove st	"	2.00 "	" 24, 1905
Edward S. Lucas	10 Leverett st	"	2.00 "	" 24, 1905
John Lynch	5 N. Grove st	"	2.00 "	" 24, 1905
James J. McCluskey	27 Causeway st	"	2.00 "	" 24, 1905
Owen A. McDonald	46 Nashua st	"	2.00 "	" 24, 1905
Antonio Penta	1 Webster pl	"	2.00 "	May 12, 1905
Thomas F. Walsh	7 Cypress st	"	2.00 "	April 24, 1905

Sanitary Department. — Concluded.

Name.	Residence.	Designation.	Compensation.	Date of Election or Appointment.
		District No. 10. — Concluded.		
Walter H. Wilkins, Jr	60 Nashua st	Reserve Laborer	$2.00 day	April 24, 1905
David J. Bluett	12 Kennard ave	Regular Extra Laborer	2.00 "	Sept. 13, 1906
Thomas P. Cahill	380 Eighth st	" "	2.00 "	Jan. 4, 1907
Abraham Colitz	2 Collamore pl	" "	2.00 "	Sept. 13, 1906
Francis Cunningham	30 Blossom st	" "	2.00 "	Dec. 5, 1906
Raffaele Dello Russo	13 Charter st	" "	2.00 "	Sept. 7, 1906
John Doherty	32 N. Anderson st	" "	2.00 "	Aug. 24, 1906
Patrick Eagan	172 C st	" "	2.00 "	March 15, 1907
John Ferry	1 Quincy pl	" "	2.00 "	Aug. 24, 1906
Patrick Flynn	188 Keyes st	" "	2.00 "	Sept. 5, 1906
Philip Gibbons	162 Endicott st	" "	2.00 "	Oct. 17, 1906
Frank J. Kane	6 Thatcher ct	" "	2.00 "	Dec. 28, 1906
John Kennedy	515 Hanover st	" "	2.00 "	Aug. 24, 1906
Daniel J. Liddy	23 Highland st	" "	2.00 "	" 27, 1906
John J. Lindsay	42 Nashua st	" "	2.00 "	Sept. 6, 1906
John F. Malanaphy	2 Cypress rd	" "	2.00 "	March 20, 1907
Patrick S. Meagher	16 Beckler ave	" "	2.00 "	Jan. 25, 1907
Owen McDermott	92 Neponset ave	" "	2.00 "	Aug. 24, 1906
John Naughton	81 Dustin st	" "	2.00 "	" 24, 1906
Sabino Nazzaro	56 Endicott st	" "	2.00 "	" 28, 1906
James H. O'Brien	30 Belvidere st	" "	2.00 "	Sept. 22, 1906
Timothy O'Sullivan	11 Melrose st	" "	2.00 "	Oct. 19, 1906
John Roche	31 Hano st	" "	2.00 "	Aug. 24, 1906
Fierorante Ruggiero	336 Commercial st	" "	2.00 "	Oct. 19, 1906
Daniel Shea	1466 Washington st	" "	2.00 "	Sept. 6, 1906
James J. Sullivan	155 Albany st	" "	2.00 "	Oct. 15, 1906
Mark Tierney	7 Sharon st	" "	2.00 "	Sept. 4, 1906
Edward J. Tighe	94 Hammond st	" "	2.00 "	Aug. 27, 1906
John J. Conlon	11 Staniford pl	Emergency Man	2.00 "	
John Curran	139 C st	"	2.00 "	
James Doherty	14 Milton st	"	2.00 "	
Thomas Dowling	153 Richmond st	"	2.00 "	
Fred. Driscoll	24 Harris st	"	2.00 "	
Patrick Griffin	78 Poplar st	"	2.00 "	
John Holloran	93 Endicott st	"	2.00 "	
Patrick McCaffrey	28 Parkman st	"	2.00 "	
Andrew McGuigan	1880 Dorchester ave	"	2.00 "	
Joseph H. Phillips	162 Salem st	"	2.00 "	
Patrick Toland	97 Chelsea st	"	2.00 "	
John A. Dillon	13 Richmond st	Foreman	3.50 "	March 3, 1905
John H. Roth	38 La Grange st	Messenger	1,000 yr	Jan. 29, 1897
Henry J. Hart	4 Bulfinch pl	Wharfman	3.50 day	Feb. 21, 1906
William F. H. Quigley	38 Corey st., Chsn	Tallyman	3.00 "	March 16, 1906
Michael F. Sullivan	46 Dover st	"	3.00 "	Dec. 22, 1905
John F. Bromfield	378 Maverick st	"	2.25 "	Aug. 10, 1896
Alexander Helsten	21 Dracut st	Watchman	2.25 "	Dec. 4, 1895
James E. Quinn	337 E. Eighth st	"	2.25 "	May 1, 1905
John McGinnis	4 Phipps pl	"	2.00 "	March 23, 1906
James J. Barry	241 Havre st	Reserve Laborer	2.50 "	April 24, 1905
Daniel Kearns	18 Stanton st	"	2.50 "	" 24, 1905
Edmund J. Hardy	83 Fulton st	"	2.00 "	" 24, 1905
William Hansbery	60 Sanford st	"	2.00 "	" 24, 1905
Owen Callahan	61 Northfield st	Dumper	2.00 "	May 11, 1891
William F. Ryan	18 Sturbridge st	"	2.00 "	April 6, 1899
Martin T. Folan	19 Broadway	Scowman	2.00 "	July 1, 1902
William J. Brogan	187 Webster st	Helper	2.00 "	April 22, 1892

Schoolhouse Department.

R. Clipston Sturgis	153 Beacon st	Chairman	$4,000 yr	May 1, 1902
Charles Logue	50 Barry st	Commissioner	3,500 "	June 1, 1904
Thomas A. Mullen	11 Orkney rd	"	3,500 "	March 17, 1906
Horace B. Fisher	19 Orkney rd	Secretary	3,000 "	June 24, 1901
Daniel A. Casey	30 Howe st	Executive Clerk	2,000 "	Jan. 1, 1902
Warren A. Cass	90 M st	Auditing Clerk	1,800 "	June 24, 1901
Emma L. Currier	23 Willis st	Stenographer	1,000 "	Sept. 6, 1901
Gertrude C. Bayley	153 Walnut ave	"	1,000 "	June 9, 1902
Augusta L. Sheehan	15 Holden st	Telegraph Operator	628 "	May 5, 1902
Henry M. Curry	383 Fourth st	Messenger	300 "	Aug. 7, 1905

Schoolhouse Department. — Concluded.

Name.	Residence.	Designation.	Compensation.	Date of Election or Appointment.
Joseph P. Butler	4 Linden st	Inspector	$1,800 yr.	June 24, 1901
Otis S. Davenport	659 Walk Hill st	"	1,800 "	" 24, 1901
George H. Grueby	70 West Rutland st	"	2,000 "	" 24, 1901
Joseph W. Hill	54 High st	"	1,800 "	" 24, 1901
Thomas Mackey	42 Tyler st	"	1,800 "	Jan. 1, 1904
William P. O'Toole	34 Greenwich pk	"	2,000 "	June 24, 1901
Henry C. Pickering	23 Ormond st	Supervisor of Construction	1,800 "	Jan. 2, 1902
Charles F. Eveleth	9 Chestnut st	Domestic Engineer	2,500 "	March 1, 1907
Henry H. Austin	8 Ashford st	Civil Engineer	2,000 "	Feb. 1, 1902
Benjamin B. Hatch §	11 Sawyer ave	Electrical Engineer	1,000 "	Oct. 10, 1906
Charles A. Brown	67 Nelson st	Chief Draughtsman	2,000 "	June 24, 1901
John J. Driscoll	852 Broadway	Draughtsman	1,400 "	Jan. 1, 1902
James J. Mahar	68 L st	"	1,300 "	Nov. 15, 1902
Herbert A. Dallas	4 Fort ave	Electrician	1,280 "	Oct. 10, 1906
Daniel A. Murphy	19 Dewey st	Rodman	312 "	April 29, 1907
Myer Cobe	27 Stratford st	Messenger	1,000 "	June 24, 1901
Irving M. Gilbert	75 Waltham st	Clerk, Normal Group	1,600 "	Dec. 1, 1902
John M. Sullivan	38 G st	" "	4.00 day	April 3, 1903
Walter P. Moulton	19 Grant pl	Clerk, Charlestown High	5.00 "	Feb. 15, 1904
Patrick Hanlon	37 A st	Storehouse Janitor	480 yr.	July 15, 1902
Nellie E. Aldrich	9 Common st	Department Janitress	420 "	" 3, 1901

School Department.

Stratton D. Brooks	17 Ranelegh rd	Superintendent	$6,000 yr.	March 21, 1906
Walter S. Parker	Reading	Assistant Superintendent	4,500 "	Sept. 1, 1904
Ellor C. Ripley	1247 Commonwealth ave	"	4,500 "	May 1, 1902
Maurice P. White	Wallingford rd	"	4,500 "	Sept. 10, 1902
Jeremiah E. Burke	66 Alban st	"	4,500 "	May 16, 1904
Robert E. Burke	156 M st	"	4,500 "	Jan. 14, 1907
Augustine L. Rafter	41 Bradlee st	"	4,500 "	Sept. 28, 1904
Thornton D. Apollonio	173 Warren ave	Secretary	3,780 "	" 1, 1896
William J. Porter	34 Wenonah st	Auditor	3,780 "	July 8, 1879
William J. Smith	40 N. Beacon st	Business Agent	3,780 "	Nov. 19, 1906
Samuel J. Menard	107 Blue Hill ave	Superintendent's Clerk	2,400 "	Feb. 15, 1895
Elizabeth B. Tivnin	96 Huntington ave	"	900 "	Nov. 24, 1888
Helen L. Golden	167 Princeton st	"	780 "	Sept. 15, 1902
Stella L. Sherman	8 Joy st	"	840 "	Dec. 26, 1902
Helen W. McMahon	43 Baldwin st	"	600 "	Nov. 6, 1906
Ella F. Derrell	33 Dorr st	Secretary's Assistant	960 "	" 6, 1896
Lydia F. Brock	68 Surrey st	"	900 "	" 8, 1897
Nellie M. Cronin	22 Everett ave	"	900 "	Jan. 10, 1898
Florence M. Roche		"	* "	Oct. 17, 1904
Alice Stevens	54 W. Newton st	"	780 "	Feb. 12, 1906
Rose A. McBrien	6 Ware st., Dor	Auditor's Copyist	1,008 "	" 1, 1904
Mary G. Walsh	70 Brown ave	Auditor's Assistant	720 "	Jan. 1, 1905
Almira S. Johnson	18 Pond st	Business Agent's Assistant,	1,320 "	Oct. 1, 1879
Annie M. Burke	119 Webster st	" "	840 "	May 8, 1901
J. Fred Sayer, Jr.	455 Quincy st	Messenger	1,200 "	Sept. 1, 1879
Claude H. Bates	46 Athol st	"	630 "	May 1, 1895
Winthrop S. Davis	33 Woodville st	"	540 "	Aug. 27, 1901
James E. Gannon	24 Monument sq	"	540 "	Sept. 16, 1901
William L. Reardon	210 Washington st., Dor	"	840 "	May 1, 1896
Charles H. Slattery †	520 E. Broadway	Teachers' Retirement Fund Custodian	1,500 "	" 1, 1906
Mark B. Mulvey	Stratford st	Schoolhouse Custodian	2,004 "	Sept. 18, 1905
Marie E. Nolan	19 Paul Gore st	Sch'lh'se Custodian's Clerk,	600 "	April 1, 1902
Amos M. Kierstead	210 Hamilton st	Teamster, including two horses and extra men	3,000 "	July 1, 1884
Fred L. Wetherbee	259 Webster st	Assistant, Supply Dept	1,200 "	Aug. 1, 1882
Frank L. Kelliher	526A Dudley st	" "	900 "	May 1, 1896
Ellen T. Ryan	61 Maverick sq	" "	720 "	Feb. 1, 1904
Charles A. Neuert	Winthrop	Janitor‡	1,748 "	Sept. 7, 1877
Gustavus E. Kingsbury	11 Clement pk	Janitor's Assistant	960 "	Dec. 1, 1879
John T. Randolph	51 Bradford st	"	360 "	March 1, 1897
Joseph Brown	Melrose Highlands	Doorkeeper	480 "	Oct. 1, 1902
Elizabeth A. Clayton	17 Bennett st	Temporary Clerk	50 mo.	April 29, 1907

* Leave of absence without pay until September 1, 1907.
† See Treasury Department, Sinking Funds Department, and County of Suffolk.
‡ Includes attendance and assistance at Board Meetings.
§ See Public Buildings Department.

School Department. — Continued.

Name.	Residence.	Designation.	Compensation.	Date of Election or Appointment.
Winifred K. Feeney	169 St. Botolph st.	Substitute Clerk	$50 mo	April 30, 1906
Hortense de Coen	30 Clarkson st., Dor	"	50 "	Oct, 8, 1906
John Walsh,	73 Gibson st., Dor	Substitute Janitor	600 yr	Nov. 19, 1906

Normal School.

Wallace C. Boyden	Newtonville	Head Master	$3,780 yr	March 14, 1900
Colin A. Scott	103 Gainsborough st	Master	2,916 "	Oct. 15, 1902
Albert P. Walker	Newtonville	"	3,204 "	Sept. 12, 1887
Gertrude E. Bigelow	12 Cumberland st	Assistant	1,620 "	" 21, 1896
Rose A. Carrigan	53 Sydney st., Dor	"	1,560 "	March 14, 1900
Fanny E. Coe	4 Brewer st	"	1,620 "	Jan. 2, 1894
Alice M. Dickey	On leave of absence	"	1,620 "	May 1, 1893
Sarah A. Lyons	Dedham	"	1,260 "	Sept. 13, 1905
Laura S. Plummer	105 Pembroke st	"	1,620 "	" 16, 1891
Katharine H. Shute	331 Walnut ave	"	1,620 "	" 17, 1885
Mary C. Shute	331 Walnut ave	"	1,620 "	Dec. 1, 1902
Lillian M. Towne	89 Surrey st	"	1,620 "	Oct. 1, 1896
Gertrude Weeks	Cambridge	"	1,200 "	Sept. 13, 1905
Dora Williams	Brookline	"	1,620 "	" 5, 1888
Henry W. Poor	Medford	Special Instructor	2,508 "	Oct. 13, 1891
Clara J. A. Smith	19 Worcester sq	Clerk	504 "	Sept. 9, 1903
Thomas F. Durkin	128 Bunker Hill st., Chsn	Janitor	*	" 1, 1894

Public Latin School.

Arthur I. Fiske	17 Montrose st	Head Master	$3,780 yr	Jan. 6, 1902
William T. Campbell	Cambridge	Master, Head of Dept	3,204 "	March 15, 1907
Byron Groce	4 Schuyler st	" "	3,204 "	" 15, 1907
Henry Pennypacker	Cambridge	" "	3,204 "	" 15, 1907
William P. Henderson	61 Thetford ave	" "	2,916 "	" 15, 1907
Charles J. Capen	Dedham	Master	3,060 "	July 10, 1852
Francis DeM. Dunn	Needham	"	3,060 "	Sept. 8, 1886
Selah Howell	9 Kirk st	"	3,060 "	Oct. 2, 1893
Henry C. Jones	Cambridge	"	3,060 "	Sept. 19, 1893
William R. Morse	112 Warren ave	"	3,060 "	Jan. 9, 1893
John K. Richardson	Wellesley Hills	"	3,060 "	Sept. 5, 1877
Walter A. Robinson	Arlington	"	3,060 "	" 27, 1894
Alaric Stone	Newton Centre	"	3,060 "	Dec. 1, 1896
Louis W. Arnold	218 Centre st	Junior Master	1,620 "	Sept. 13, 1905
Patrick T. Campbell	Winthrop	"	2,772 "	" 27, 1897
James E. Downey	The Gladstone, Dudley st	"	1,620 "	Oct. 5, 1905
William K. Norton	209 Park st., W. R	"	2,772 "	Sept. 12, 1900
Joseph L. Powers	Arlington	"	1,620 "	" 25, 1905
William F. Rice	178 School st., Rox	"	1,764 "	" 14, 1904
Herbert T. Rich	Hyde Park	"	2,628 "	" 12, 1898
Charles E. Winslow	188 School st., Rox	"	1,764 "	May 1, 1905
Cora W. Taylor	192 W. Brookline st	Special Assistant	480 "	Nov. 5, 1906
Matthew R. Walsh	4 Dabney pl	Janitor	1,920 "	Dec. 27, 1880

Girls' Latin School.

John Tetlow	51 Cedar st., Rox	Head Master	†	Jan. 22, 1878
Edward H. Atherton	82 Ruthven st	Master, Head of Dept	$3,204 yr	March 15, 1907
Fred H. Cowan	20 Maxwell st	Junior Master	1,476 "	Oct. 8, 1906
Sybil B. Aldrich	45 Walnut ave	Assistant	1,620 "	Sept. 20, 1897
Mary D. Davenport	3 Cobden st	"	1,620 "	Oct. 21, 1895
Florence Dix	Brookline	"	1,620 "	Sept. 17, 1891
Mary J. Foley	12 St. James ave	"	1,620 "	" 12, 1888
Matilda A. Fraser	Garrison Hall, St. Botolph st.	"	1,620 "	" 15, 1897
Mary C. C. Goddard	Cambridge	"	1,620 "	" 7, 1885
Ellen C. Griswold	180 Huntington ave	"	1,620 "	" 5, 1894
Abby C. Howes	51 Charles st., Dor	"	1,620 "	Oct. 24, 1894
Julia K. Ordway	71 Glen rd	"	1,404 "	Sept. 17, 1900
Helen A. Stuart	112 Newbury st	"	1,620 "	Oct. 24, 1894
Jacob Lehmann	Melrose Highlands	Special Instructor	‡ 1,800 "	Sept. 5, 1897
M. Eloise Talbot	The Buckminster, Beacon st.	"	972 "	" 12, 1900
Patrick J. Riordan	317 Blue Hill ave	Janitor	960 "	Feb. 26, 1898

* See Rice District.
† Salary, $4,200 as head master of Girls' Latin and Girls High Schools.
‡ Salary, $1,800 as special instructor in German in Girls' Latin and Girls' High Schools.

School Department. — Continued.

Name.	Residence.	Designation.	Compensation.	Date of Election or Appointment.
		Brighton High School.		
Frederic A. Tupper	7 Menlo st	Head Master	$3,780 yr	April 10, 1899
Sidney Peterson	Auburndale	Master, Head of Dept	2,196 "	March 15, 1907
Marion A. Hawes	90 Bay State rd	Assistant Principal	1,836 "	Jan. 16, 1905
Mariette F. Allen	Somerville	Assistant	1,620 "	" 2, 1893
Eunice A. Critchett	Watertown	"	1,620 "	Sept. 4, 1895
Ida M. Curtis	25 Kinross rd	"	1,620 "	Oct. 5, 1885
Laura M. Kendrick	Newton Highlands	"	1,620 "	Sept. 14, 1897
Elvira B. Smith	29 Murdock st	"	1,620 "	" 29, 1896
Cornelia H. Stone	Chelsea	"	1,116 "	" 14, 1904
Lucy W. Warren	66 Westland ave	"	1,620 "	Dec. 1, 1897
Sara L. Shaw	56 Parsons st	Instructor	972 "	Jan. 25, 1905
Grace I. Fox	29 Bellevue ave	Special Asst. Instructor	1,404 "	Oct. 16, 1899
Helen M. Hanscom	Wellesley	" "	1,332 "	Sept. 12, 1900
Bernadette M. White	8 Cedar st., Chsn	Special Assistant	480 "	Nov. 6, 1906
Charles H. Kelly	1 Foster st	Janitor	1,788 "	Sept. 1, 1896
		Charlestown High School.		
George W. Evans	17 Everett ave	Head Master	$3,780 yr	Sept. 1, 1905
Edward F. Holden	Melrose	Master, Head of Dept	3,204 "	March 15, 1907
Lotta A. Clark	Beachmont	Assistant	1,620 "	Sept. 28, 1897
Grace Hooper	Hotel Oxford, Hunt'n ave	"	1,620 "	Oct. 1, 1891
Harriet E. Hutchinson	25 Batavia st	"	1,620 "	Sept. 7, 1897
Abbie F. Nye	52 St. Stephen st	"	1,620 "	Oct. 1, 1884
Sarah Shaw	Lexington	"	1,620 "	Sept. 11, 1876
Abby M. Thompson	39 Huntington ave	"	1,620 "	Oct. 1, 1896
Margaret T. Wise	25 Batavia	"	1,620 "	Sept. 4, 1895
John W. Regan	49 Winchester st	Permanent Substitute with rank of Assistant	1,044 "	Oct. 16, 1905
John H. Moore	34 Elm Hill pk	Special Instructor	1,920 "	Sept. 12, 1900
Jennie V. Richardson	12 Linden st	Instructor	1,332 "	" 26, 1900
Miriam Harris	12 Carlisle st	Special Asst. Instructor	612 "	Nov. 6, 1906
Arthur T. Fotch	900 Broadway	Special Assistant	480 "	Dec. 10, 1906
Mary H. Shed	27 Fountain st	Substitute	3.00 day	April 8, 1907
Ellen L. Devaney	288 Bunker Hill st	Janitress	864 yr	Sept. 10, 1901
Annie L. Doyle	6 Edgeworth st	Matron	540 "	Oct. 11, 1901
		Dorchester High School.		
Charles J. Lincoln	17 Blagden st	Head Master	$3,780 yr	Jan. 1, 1890
Albert S. Perkins	70 Lyndhurst st	Master, Head of Dept	3,204 "	March 15, 1907
Milford S. Power	66 Welles ave	" "	2,772 "	" 15, 1907
Laura E. Hovey	86 Centre st	Assistant Principal	1,836 "	May 11, 1904
Henry W. B. Arnold	57 Ocean st	Junior Master	1,908 "	Jan. 4, 1904
Harold Bisbee	Blue Hill ter	"	1,908 "	" 4, 1904
John Haynes	The Warren	"	2,628 "	Sept. 6, 1898
Frederick G. Jackson	6 Seaborn st	"	2,628 "	Dec. 6, 1898
Charles T. Wentworth	8 Carruth st	"	2,196 "	Sept. 11, 1901
Jessie L. Adams	31 Kenwood st	Assistant	1,332 "	" 11, 1901
Margaret Cunningham	Brookline	"	1,620 "	" 24, 1894
Edith S. Cushing	North Cambridge	"	1,620 "	" 10, 1889
Elizabeth G. Dowd	Wellesley Hills	"	1,620 "	Oct. 1, 1896
Anna M. Fries	2 Carlisle st	"	1,620 "	Sept. 9, 1894
Lucy A. Frost	Rutland, Vt	"	*	Oct. 3, 1892
Carolyn M. Gerrish	Chelsea	"	1,044 "	Nov. 15, 1905
Jane E. Gormley	1 Worthington st	"	1,044 "	Sept. 26, 1905
Maud A. Hartwell	253 Norfolk st	"	1,188 "	Nov. 30, 1903
Louisa E. Humphrey	Weymouth Heights	"	1,620 "	Oct. 20, 1897
Mary A. Leavens	32 Rockview st	"	1,332 "	Sept. 16, 1901
Martha P. Luther	3 Nixon st	"	1,188 "	Nov. 11, 1903
Katherine K. Marlow	63 Murdock st	"	1,620 "	Oct. 26, 1897
Lilian G. Marr	1653 Dorchester ave	"	1,044 "	" 16, 1905
Edith A. Mayberry	Brookline	"	1,044 "	" 2, 1905
Catherine M. McGinley	58 Alpine st	"	1,188 "	" 21, 1903
Jane A. McLellan	112 Newbury st	"	1,620 "	Sept. 8, 1896
Adeline G. Simmons	Chelsea	"	1,116 "	Jan. 19, 1905
Mabel M. Taylor	215 Norfolk st	"	1,620 "	Sept. 11, 1901
Frances Zirngiebel	61 Bower st	"	972 "	Dec. 31, 1906
William L. Anderson	17 Moultrie st	Special Instructor	2,040 "	Oct. 3, 1899
Oscar H. Bresee	7 Bullard st	"	1,800 "	Sept. 11, 1901

* On leave of absence without pay.

School Department. — Continued.

Name.	Residence.	Designation.	Compensation.	Date of Election or Appointment.
		Dorchester High School. — Concluded.		
Joseph H. Hawes	40 Fairmount st	Special Instructor	$1,740 yr	March 12, 1905
Mabel S. Morse	31 Bicknell st	"	1,200 "	Sept. 11, 1901
Adalena R. Farmer	30 John A. Andrew st	Special Asst. Instructor	1,260 "	" 19, 1899
Rebekah C. Riley	77 Rockview st	" "	972 "	" 25, 1906
Bessie A. Roberts	40 Mather st	" "	1,188 "	" 27, 1902
Mary F. Stratton	4 Gardner st	" "	900 "	" 29, 1903
Nina E. Titus	33 St. Botolph st	" "	1,116 "	Nov. 11, 1903
Sarah L. O'Toole	Franklin Square House	Assistant Instructor	900 "	April 8, 1907
Elizabeth M. Wood	6 Lyndhurst st	"	900 "	Oct. 22, 1906
Mary A. C. Ward	10 Belfort st	Special Assistant	480 "	Dec. 10, 1906
John McCloskey	43 Rockwell st	Janitor	3,708 "	May 2, 1901
Elizabeth F. Hunter	104 Lonsdale st	Matron	540 "	Sept. 11, 1901
		East Boston High School.		
John F. Eliot	Hyde Park	Head Master	$3,780 yr	Sept. 11, 1889
George D. Bussey	Winthrop	Master, Head of Dept	2,628 "	March 15, 1907
Charles W. Gerould	Cambridge	" "	3,204 "	" 15, 1907
W. Hollis Godfrey	West Medford	Junior Master	2,340 "	Nov. 14, 1900
Lucy R. Beadle	24 Princeton st	Assistant	1,620 "	Sept. 15, 1882
Kate W. Cushing	Cambridge	"	1,620 "	Oct. 17, 1882
Emma B. Harris	Cambridge	"	1,188 "	" 19, 1903
Anna M. Linscott	136 West Newton st	"	1,188 "	Sept. 10, 1903
M. Ursula Magrath	11 East Newton st	"	1,044 "	" 15, 1905
Lucia R. Peabody	9 St. James st	"	1,620 "	" 14, 1896
Gracia E. Read	230 Huntington ave	"	1,620 "	" 8, 1897
Alma F. Silsby	Cambridge	"	1,404 "	" 12, 1900
Charles E. Simpson	Winthrop	Special Instructor	1,800 "	" 30, 1901
Lizzie J. Fitzgerald	30 Vaughan st	Special Asst. Instructor	1,404 "	Nov. 1, 1899
Augustus F. Rose	Providence, R. I.	Special Instructor	1,440 "	Dec. 31, 1906
Caroline L. Worthen	Melrose	"	900 "	Nov. 12, 1906
Thomas E. Winston	199 Marion st	Substitute	3.00 day	Dec. 3, 1906
George H. Bird	29 Monmouth st	Janitor	2,568 yr	April 29, 1901
Margaret J. Elmore	238 Maverick st	Matron	540 "	Sept. 11, 1901
		English High School.		
John F. Casey	166 W. Canton st	Head Master	$3,780 yr	Sept. 11, 1901
Frank O. Carpenter	86 Gainsboro st	Master, Head of Dept	3,204 "	March 15, 1907
S. Curtis Smith	Newton	" "	3,204 "	" 15, 1907
William B. Snow	Stoneham	" "	3,204 "	" 15, 1907
James E. Thomas	Cummings rd	" "	3,204 "	" 15, 1907
Samuel F. Tower	West Newton	" "	3,204 "	" 15, 1907
Henry M. Wright	Quincy	" "	3,204 "	" 15, 1907
James A. Beatley	11 Wabon st	Master	3,060 "	Nov. 8, 1886
Edward H. Cobb	Cambridge	"	3,060 "	Sept. 17, 1894
Frederic B. Hall	54 Brunswick st	"	3,060 "	" 4, 1895
Melvin J. Hill	Wakefield	"	3,060 "	" 7, 1885
Charles P. Lebon	42 Waumbeck st	"	3,060 "	" 7, 1887
William T. Strong	The Charlesgate	"	3,060 "	" 1, 1897
William H. Sylvester	Newtonville	"	3,060 "	" 3, 1883
Charles B. Travis	51 Chestnut Hill ave	"	3,060 "	" 12, 1868
Rufus P. Williams	Cambridge	"	3,060 "	" 18, 1883
Malcolm D. Barrows	Somerville	Junior Master	2,484 "	Dec. 11, 1899
Edwin F. A. Benson	44 Worcester st	"	1,620 "	Sept. 25, 1905
John J. Cadigan	18 Armandine st	"	1,908 "	" 9, 1903
Francis J. Conlin	16 Bayswater st	"	1,476 "	Dec. 4, 1906
Oscar C. Gallagher	5 Ruthven st	"	1,764 "	Feb. 1, 1905
Peter F. Gartland	9 Merlin st	"	2,916 "	Sept. 8, 1896
John M. Hussey	Cambridge	"	1,764 "	Oct. 12, 1904
John A. Marsh	324 Faneuil st	"	1,620 "	Sept. 13, 1905
Fred R. Miller	Newton Highlands	"	2,628 "	" 6, 1898
Edward P. O'Hara	47 E. Concord st	"	1,764 "	" 26, 1904
Frank E. Poole	Claymont ter	"	2,772 "	" 13, 1899
John E. Denham	30 Mapleton st	Instructor	1,200 "	Oct. 8, 1906
William J. Henderson	Newton	Assistant Instructor	900 "	" 22, 1906
John E. J. Kelley	13 Winter st., Dor	"	900 "	Sept. 12, 1906
Edward R. Kingsbury	18A Rockville pk	Special Instructor	2,508 "	" 13, 1899
James W. Mace, Jr	34 Elm Hill pk	"	1,680 "	Oct. 15, 1902
Margaret P. Tighe	72 Alexander st	Special Assistant	540 "	Sept. 1, 1906
Patrick W. Tighe*	72 Alexander st	Janitor	4,200 "	Dec. 27, 1880

* Salary for Evening School and Latin School (Engineer) included.

School Department. — Continued.

Name.	Residence.	Designation.	Compensation.	Date of Election or Appointment.
		Girls' High School.		
John Tetlow *	51 Cedar st., Rox	Head Master	$4,200 yr	Sept. 7, 1885
Samuel Thurber	13 Westminster ave	Master, Head of Dept	3,204 "	March 15, 1907
Thomas H. H. Knight	Melrose Highlands	" "	2,628 "	" 15, 1907
Adeline L. Sylvester	4 Dunreath st	Assistant Principal	1,836 "	Sept. 9, 1903
Rosalie Y. Abbot	108 Pembroke st	Assistant	972 "	Oct. 1, 1906
M. Medora Adams	98 Gainsboro st	"	1,620 "	Sept. 12, 1887
Abby N. Arnold	24 Nixon st	"	1,476 "	Oct. 24, 1899
Gertrude P. Davis	116 Zeigler st	"	1,188 "	Sept. 9, 1903
Louise M. Endicott	Canton	"	1,188 "	" 21, 1903
Mabel A. Fitz	Somerville	"	972 "	Oct. 8, 1906
Alla W. Foster	Hotel Eliot, Rox	"	1,620 "	Sept. 10, 1883
Emma M. George	13 Haviland st	"	1,116 "	" 19, 1904
Isabel P. George	82 Myrtle st	"	1,620 "	" 12, 1888
Elizabeth E. Hough	Chestnut Hill ave	"	1,620 "	Nov. 2, 1891
Frances H. Manny	18 St. James ave	"	1,188 "	Sept. 9, 1903
Parnell S. Murray	2 Akron pl	"	1,620 "	" 21, 1885
Sarah J. C. Needham	Hotel Eliot	"	1,620 "	" 22, 1884
Emerette O. Patch	Lexington	"	1,620 "	Oct. 1, 1870
Sarah E. Potter	527 Columbus ave	"	1,620 "	Sept. 15, 1897
Elizabeth M. Richardson	331 Walnut ave	"	1,620 "	" 8, 1896
Laura E. Richardson	331 Walnut ave	"	1,620 "	Nov. 14, 1894
Esther L. Sanborn	63 Maple st	"	1,188 "	Sept. 21, 1903
Emma G. Shaw	7 Alveston st	"	1,620 "	" 1, 1883
S. Annie Shorey	194 Park st., W. R	"	1,620 "	Oct. 1, 1870
Elizabeth L. Smith	Waban	"	1,620 "	" 1, 1877
May M. Smith	Waban	"	1,620 "	Sept. 6, 1895
Grace G. Starbird	561 Dudley st	"	1,620 "	" 8, 1896
Elizabeth J. Strongman	58 Hewlett st	"	1,044 "	Jan. 2, 1906
Ellen I. Tryon	Cambridge	"	1,188 "	Sept. 9, 1903
Alice M. Twigg	112 Magnolia st	"	972 "	" 24, 1906
Mary E. Winn	12 Pomeroy st	"	1,620 "	" 21, 1896
Edith T. Sears	173 Harvard st	Special Instructor	1,200 "	" 12, 1900
Laura B. White	29 Wallingford rd	"	1,620 "	" 30, 1872
Cora J. Ball	1293 Massachusetts ave	Special Asst. Instructor	1,188 "	" 29, 1902
Margaret C. Brawley	6 Sachem st	" "	972 "	" 5, 1877
Clara H. Hanks	1293 Massachusetts ave	" "	1,332 "	" 20, 1900
J. Loretta Nagle	480 Massachusetts ave	" "	900 "	Oct. 17, 1904
Isabel S. Skinner	165 W. Brookline st	" "	1,044 "	" 10, 1904
Helen Torrey	527 Columbus ave	" "	1,404 "	Nov. 1, 1899
Clara A. Hawthorne	74 Batavia st	Special Assistant	480 "	" 12, 1906
John Murphy	149 Howard ave	Janitor	2,388 "	Jan. 27, 1887
Charles J. Hurlburt	Girls' High School	Assistant Janitor	900 "	June 18, 1886
		High School of Commerce.		
Frank V. Thompson	84 Brooks st., Bri	Head Master	$3,780 yr	April 9, 1906
Lyman G. Smith	Cambridge	Master	2,772 "	Sept. 12, 1906
Henry W. Holmes	Brookline	Junior Master	1,908 "	" 12, 1906
Joel Hatheway	Cambridge	"	1,620 "	" 12, 1906
Ernest V. Page	74 Montello st	"	2,052 "	" 12, 1906
F. Edwin Walter	Sharon	Special Instructor	1,200 "	April 29, 1907
John J. Dignan †	51 Taber st	Janitor	444 "	Sept. 1, 1906
		Mechanic Arts High School.		
Charles W. Parmenter	Cambridge	Head Master	$3,780 yr	Sept. 5, 1894
William Fuller	Newton	Master	3,204 "	March 15, 1907
Charles L. Hanson	Cambridge	"	2,628 "	" 15, 1907
Roswell Parish	Brookline	"	3,204 "	" 15, 1907
Herbert S. Weaver	32 High Rock way	"	3,204 "	" 15, 1907
Thomas G. Rees	51 Orchard st	"	3,060 "	Sept. 18, 1899
Frederick C. Adams	Natick	Junior Master	1,908 "	March 1, 1904
William B. Carpenter	54 Brooksdale rd	"	2,340 "	Oct. 18, 1900
Ernest G. Hapgood	Newton	"	1,764 "	Sept. 14, 1904
Adelbert H. Morrison	10 Chester st	"	1,764 "	" 14, 1904
Charles L. Reed	54 Riverview rd	"	2,772 "	April 15, 1898
Herbert M. Woodward	10 Webster st., Bri	"	2,772 "	Sept. 14, 1904
Benjamin F. Eddy	Newton	Instructor	2,340 "	July 1, 1893
Ludwig Frank	42 Webster st., Bri	"	2,340 "	Sept. 6, 1893

* Salary, $4,200 as Head-Master Girls' High and Girls' Latin Schools.
† See Dearborn District.

School Department. — Continued.

Name.	Residence.	Designation.	Compensation.	Date of Election or Appointment.
		Mechanic Arts High School. — Concluded.		
John W. Raymond	Beverly	Instructor	$2,340 yr	Jan. 21, 1895
Allan K. Sweet	Cambridge	"	2,580 "	Sept. 4, 1895
Frederick W. Turner	Cambridge	"	1,740 "	" 14, 1904
Harriet E. Bird	Cambridge	Assistant Instructor	1,620 "	" 8, 1896
Mary A. Harriman	Framingham	"	1,188 "	Dec. 16, 1903
Ralph H. Knapp	139 Newbury st	"	1,332 "	Sept. 11, 1901
Henry C. Short	65 Stanton st	"	1,116 "	" 14, 1904
Josephine M. Curry	67 Surrey st	Special Asst. Instructor	744 "	June 1, 1904
Katharine E. Leonard	28 Prospect st., Chsn	" "	888 "	Sept. 10, 1902
Eunice J. Weston	Wakefield	Special Assistant	540 "	" 12, 1906
Chester N. Armstrong	14 Allen st., Ros	Special Asst., Mech. Dept.	2.00 day	" 12, 1906
Chester M. Dunham	37 Prospect st., Ros	" "	2.00 "	" 12, 1906
Joseph R. Dunn	7 Mt. Vernon st., Dor	" "	2.50 "	" 12, 1906
Francis J. Emery	71 Cedar st	" "	2.50 "	" 12, 1906
Decran J. Gulesian	Itasca st	" "	2.00 "	" 12, 1906
Louis R. Wells	Cambridge	Temporary Instructor	4.00 "	Oct. 15, 1906
Richard A. Taylor	48 W. Dedham st	Tool-keeper	480 yr	Sept. 14, 1904
George W. Fogg	16 Claybourne st	Janitor	1,752 "	April 1, 1894
Charles L. Drew	34 Houghton st	Engineer	1,524 "	Feb. 1, 1896
		Roxbury High School.		
Charles M. Clay	The Warren, Rox	Head Master	$3,780 yr	Oct. 15, 1883
Henry C. Shaw	The Westminster	Master, Head of Dept	3,204 "	March 15, 1907
Irving H. Upton	20 Park View st	" "	3,204 "	" 15, 1907
Josiah M. Kagan	Cambridge	Junior Master	2,916 "	July 15, 1895
Myron W. Richardson	67 Brookdale rd	"	2,916 "	Sept. 11, 1901
Jennie I. Ware	South Framingham	Assistant Principal	1,836 "	Jan. 1, 1897
Annie L. Bennett	22 Alaska st	Assistant	1,620 "	Sept. 24, 1900
Elsie M. Blake	45 Hemenway st	"	1,476 "	" 27, 1899
Helen A. Bragg	28 Greenville st	"	1,620 "	" 5, 1888
Marion W. Clark	68 Warrenton st	"	1,200 "	" 1, 1906
Persis P. Drake	86 Holborn st	"	1,620 "	Dec. 22, 1887
Josephine Hammond	11 Saxton st	"	1,476 "	" 4, 1899
Florence E. Leadbetter	867 South st	"	1,620 "	" 1, 1897
Maud G. Leadbetter	867 South st	"	1,620 "	Oct. 5, 1896
Mary T. Loughlin	16 Thornley st	"	1,116 "	Sept. 14, 1904
Charlotte W. Montgomery	22 Alaska st	"	1,332 "	Jan. 13, 1902
Edith A. Parkhurst	Somerville	"	1,620 "	Sept. 1, 1887
Celia F. Stacy	116 Perham st	"	1,260 "	" 1, 1906
Prudence E. Thomas	11 Marble st	"	1,260 "	" 10, 1902
Mabel L. Warner	10 Conway st., Ros	"	1,620 "	Oct. 5, 1891
Daniel Foley	30 Dustin st	Special Instructor	1,320 "	" 2, 1905
Mary Hubbard	The Warren, Rox	"	1,200 "	Sept. 4, 1895
Helen J. McShane	15 Chestnut Hill ave	"	1,200 "	Feb. 1, 1904
Roy E. Mooar	24 Circuit st	Assistant Instructor	972 "	Sept. 1, 1906
Florence L. Carter	Watertown	Special Asst. Instructor	900 "	" 1, 1906
Bessie J. Sanger	144 Hemenway st	" "	1,332 "	" 1, 1906
Georgiana V. Wait	Newtonville	Special Assistant	480 "	Nov. 12, 1906
Edward L. Underwood	Canton	Temporary Teacher	5.00 day	Dec. 4, 1906
Frank W. Turner	3 Sherman st	Janitor	2,520 yr	April 15, 1898
		South Boston High School.		
Augustus D. Small	67 Ashford st., Bri	Head Master	$3,780 yr	April 9, 1901
William I. Corthell	39 Walnut pk	Master	2,196 "	March 15, 1907
James Mahoney	535 Beacon st	"	3,204 "	April 1, 1907
Arthur F. Campbell	58 Bloomfield st	Junior Master	1,476 "	" 9, 1906
Susan L. Mara	713 Dudley st	Assistant Principal	1,764 "	Feb. 1, 1905
Clara A. W. Barnes	191 Trenton st	Assistant	1,332 "	Sept. 11, 1901
Lillian A. Bragdon	5 Falcon st	"	1,332 "	Feb. 17, 1902
Minnie L. Butland	112 Magnolia st	"	1,260 "	Oct. 1, 1902
Mary L. Green	16 Marcella st	"	1,260 "	" 1, 1902
Grace V. Lynch	10 Batavia st	"	1,044 "	May 1, 1905
Lillian J. MacRae	103 Rosseter st	"	1,332 "	Sept. 11, 1901
Annie M. Mulcahy	924 E. Fourth st	"	1,332 "	" 11, 1901
Mary T. O'Donnell	Cambridge	"	1,044 "	Oct. 1, 1905
Marie A. Solano	146 Massachusetts ave	"	1,332 "	Sept. 11, 1901
Elisabeth G. Tracy	8 Penhallow st	"	1,332 "	" 11, 1901
Bertha Vogel	120 Pembroke st	"	1,332 "	" 11, 1901
Blanche A. Bemis,	Swampscott	Special Instructor	1,200 "	" 11, 1901
Henriette Goldstein	2737 Washington st	"	1,200 "	" 11, 1901

School Department. — Continued.

Name.	Residence.	Designation.	Compensation.	Date of Election or Appointment.
		South Boston High School. — Concluded.		
Helen G. Davis	56 Berkeley st	Special Asst. Instructor	$900 yr	Sept. 12, 1906
Annie G. Merrill	404 Columbus ave	" "	1,260 "	Nov. 13, 1901
Christine M. McCarthy	253 Emerson st	Special Assistant	480 "	" 12, 1906
George F. Barry	295 D st	Janitor	3,168 "	Sept. 11, 1901
Mary G. Devine	3 National st	Matron	540 "	Jan. 1, 1904
		West Roxbury High School.		
George C. Mann	2 Greenough ave	Head Master	$3,780 yr	Jan. 1, 1898
George A. Cowen	22 Holbrook st	Master, Head of Dept	2,484 "	March 15, 1907
George F. Partridge	48 St. John st	" "	3,204 "	" 15, 1907
Mary I. Adams	15 Eliot st	Assistant	1,620 "	Sept. 6, 1893
Annie N. Bunker	25 Aldworth st	"	1,620 "	Nov. 1, 1900
Rebecca Kite	25 W. Cedar st	"	1,548 "	Dec. 1, 1898
Mabel O. Mills	Somerville	"	1,260 "	Sept. 22, 1902
Josephine L. Sanborn	63 Maple st	"	1,620 "	" 3, 1883
Emma F. Simmons	Brookline	"	1,188 "	Oct. 2, 1905
Mary K. Tibbits	14 Greenough ave	"	1,404 "	Sept. 14, 1904
Caroline W. Trask	7 Alveston st	"	1,620 "	" 4, 1895
Blanche G. Wetherbee	15 Gordon st	"	1,620 "	Jan. 2, 1895
Frances B. Wilson	134 Huntington ave	"	1,620 "	Sept. 13, 1897
Leon C. Colman	27 Burroughs st	Special Instructor	1,320 "	Nov. 15, 1905
Catharine L. Bigelow	Norwood	"	1,200 "	Sept. 11, 1901
Ellen F. G. O'Connor	4 Lambert ave	Special Asst. Instructor	1,200 "	" 10, 1902
Mabel E. Woodworth	8 Alveston st	Special Assistant	480 "	Nov. 20, 1906
John H. Kelley	Nathaniel Weld pl	Janitor	2,556 "	Oct 1, 1900
Mary E. McDonough	59 Monadnock st	Matron	540 "	Sept. 11, 1901
		Adams District.		
Frank F. Preble	Melrose	Master	$3,180 yr	Oct. 1, 1875
Joel C. Bolan	Brookline	Sub-master	2,340 "	Sept. 3, 1883
Charlotte L. Voigt	84 Worcester st	Master's Assistant	1,164 "	May 14, 1902
Adiline H. Cook	8 Cazenove st	First Assistant, Grammar	1,020 "	Nov. 1, 1905
Fanny M. Morris	183 Webster st	First Assistant in Charge	1,080 "	April 10, 1905
Annice A. Anderson	189 Webster st	Assistant	600 "	" 9, 1906
Eleanor C. Butler	424 Columbus ave	"	936 "	Sept. 8, 1898
Caroline G. Chard	Chelsea	"	552 "	Nov. 6, 1906
M. Luetta Choate	36 Princeton st	"	936 "	Feb. 4, 1884
Ethel M. Coe	86 Elm st	"	600 "	Sept. 13, 1905
Helen L. Dennison	Chelsea	"	936 "	" 8, 1896
Annie A. Doran	Cambridge	"	936 "	" 7, 1897
Anna E. Keaney	110 Boston st	"	696 "	Jan. 18, 1904
Annie F. Keating	30 Hancock st	"	744 "	Nov. 6, 1905
Blanche F. Kingsley	207 Newbury st	"	840 "	" 1, 1900
Florence E. Marshall	Wellesley Hills	"	888 "	Feb. 1, 1900
Jennie A. Mayer	Norfolk	"	936 "	Oct. 15, 1887
Eleanor McGourty	104 Calumet st	"	552 "	April 8, 1907
Ellen E. Melleney	14 Elmore st	"	744 "	Jan. 16, 1905
Mary J. Monahan	24 St. Germain st	"	792 "	Sept. 30, 1901
Ellen L. Moran	1 Dunford st	"	792 "	March 2, 1903
Mary A. Palmer	20 Payson ave	"	936 "	Oct. 1, 1879
Ellenette Pillsbury	19 Princeton st	"	936 "	Dec. 21, 1864
May H. Sears	19 Grovenor rd	"	744 "	Nov. 24, 1905
Harriet Sturtevant	56 Trenton st	"	936 "	March 1, 1870
Rosella V. Sweeney	47 Union pk	"	648 "	Jan. 23, 1905
Mary E. Towne	12 Moultrie st	"	792 "	" 16, 1905
Clara M. White	Beachmont	"	840 "	Sept. 17, 1900
Cora E. Bigelow	Newton	First Asst., Kindergarten	792 "	" 7, 1892
Mabel J. Houlahan	Waverley	" "	792 "	April 8, 1901
Catherine P. Bishop	45 Westland ave	Assistant, Kindergarten	576 "	Jan. 4, 1904
Mary E. Kennedy	Braintree	"	576 "	Sept. 9, 1903
Theresa C. Murray	22 Thwing st	Special Assistant	1.50 day	Feb. 25, 1907
Mary E. Lowder	24 Middlesex st	Substitute	2.00 "	March 19, 1907
Clara J. Knudsen	239 Webster st.	Attendant	.50 "	Sept. 12, 1906
Esther H. Nyberg	191 Everett st	"	.50 "	" 12, 1906
Michael J. Burke	472 Sumner st	Janitor	1,116 yr	" 18, 1885
John H. Crafts	301 Maverick st	"	1,284 "	April 1, 1897
		Agassiz District.		
John T. Gibson	17 Myrtle st	Master	$3,180 yr	Sept. 20, 1872
Arthur E. Baker	3 Chauncy pl	Sub-master	1,500 "	Nov. 13, 1906

School Department. — Continued.

Name.	Residence.	Designation.	Compensation.	Date of Election or Appointment.
		Agassiz Disirict. — Concluded.		
Joshua Q. Litchfield	Quincy	Sub-master	$2,340 yr	Nov. 9, 1896
Arthur Stanley	Hyde Park	"	2,340 "	Feb. 17, 1890
Caroline N. Poole	108 Corey st	Master's Assistant	972 "	Oct. 1, 1906
Caroline D. Putnam	20 St. John st	First Assistant in Charge	1,116 "	Nov. 2, 1896
Clara E. Bertsch	68 Paul Gore st	Assistant	792 "	Jan. 7, 1902
Elvera M. Bloom	Hyde Park	"	744 "	Sept. 13, 1905
Margaret M. Burton	11 Chauncy pl	"	888 "	" 12, 1900
Alice G. Cleaveland	152 Brown ave	"	792 "	Nov. 3, 1902
Mary A, Cooke	286 Chestnut ave	"	936 "	Sept. 14, 1891
Katherine E. Cuffin	20 Faneuil st	"	552 "	Feb. 4, 1907
Sara D. Davidson	12 Nixon st	"	648 "	Sept. 13, 1905
Mary J. Haggerty	167 Sydney st	"	648 "	May 16, 1904
Ethelyn C. Hallstrom	11 Whitford st	"	648 "	Feb. 12, 1906
Lucinda R. Kinsley	11 Euclid st	"	840 "	March 13, 1901
Mabelle E. Lounsbury	66 Montclair st	"	840 "	Nov. 16, 1900
Annie V. Lynch	92 Hyde Park ave	"	936 "	Jan. 4, 1892
Elizabeth V. Mahoney	Belmont	"	552 "	Nov. 1, 1906
Mary H. McCready	35 Orchard st	"	936 "	Jan. 2, 1894
Clara I. Metcalf	27 Concord sq	"	936 "	Oct. 26, 1880
Sarah A. Moody	92 Gainsboro st	"	936 "	Feb. 1, 1897
Mary A. O'Neil	129 Harold st.	"	696 "	Sept. 14, 1904
Maud L. Parker	141 W. Newton st	"	936 "	" 12, 1898
Clara J. Reynolds	29 Seaverns ave	"	936 "	" 1, 1873
Josephine A. Slayton	16 Cohasset st	"	936 "	Oct. 3, 1889
Mabel E. Smith	14 Fessenden st	"	840 "	Sept. 17, 1900
Ethelyn A. Townsend	Cambridge	"	792 "	" 11, 1901
May E. Ward	15 Blagden st	"	936 "	Nov. 1, 1897
Emma F. West	Cambridge	"	888 "	" 3, 1902
Emma A. Brust	1199 Tremont st	Special Assistant	1.50 day	March 26, 1907
Juliette Billings	228 Chestnut ave	First Asst., Kindergarten	792 yr	Dec. 2, 1901
Isabelle H. Earnshaw	20 Oak ave., W. Roxbury	" "	744 "	May 16, 1904
Helen B. Foster	20 Grovenor rd	Assistant	624 "	Dec. 1, 1896
Olivia B. Hazleton	Wellesley Hills	"	624 "	Oct. 13, 1902
Alice Kane	2163 Centre st	Attendant	.50 day	March 6, 1907
Henry T. Allchin	49 Oak View ter	Janitor	996 yr	May, 1905
Patrick M. Connolly	75 South st	"	420 "	Nov. 1, 1903
George A. Cottrell	22 Thomas st	"	1,932 "	Jan. 1, 1894
		Bennett District.		
Henry L. Sawyer	16 Sparhawk st	Master	$3,180 yr	Dec. 1, 1886
James H. Burdett	Dedham	Sub-master	2,340 "	Oct. 19, 1896
Owen D. Evans	8 Hobart st	"	1,620 "	Dec. 7, 1905
Melissa Abbott	Newtonville	Master's Assistant	1,212 "	May 1, 1880
Margaret I. Scollans	89 Foster st	First Assistant	1,116 "	Dec. 1, 1903
Elizabeth R. Bradbury	54 Rutland sq.,	Assistant	936 "	Sept. 6, 1898
Jennie M. Chandler	32 Gardner st	"	792 "	June 1, 1904
Annie R. Cox	12 Surrey st	"	936 "	Nov. 2, 1896
Frances W. Currier	12 Surrey st	"	936 "	May 30, 1870
Emma P. Dana	34 Academy Hill rd	"	936 "	Sept. 2, 1867
Jennie M. Good	18 Mills st	"	744 "	" 10, 1902
Clara L. Harrington	407 Washington st., Bri	"	936 "	Oct. 1, 1880
E. May Hastings	87 Dunboy st	"	936 "	Nov. 2, 1896
Rose S. Havey	770 Dudley st	"	936 "	June 2, 1890
Leslie D. Hooper	41 Ashford st	"	936 "	Jan. 3, 1888
F. Maud Joy	21 Gardner st	"	936 "	" 2, 1893
Anne Neville	52 Winship st	"	936 "	Oct. 10, 1892
Maude E. Rice	15A Linden st	"	936 "	" 28, 1901
Edith Rose	86 Arlington st	"	840 "	March 1, 1901
Gertrude B. Sanderson	25 Leicester st	"	696 "	Sept. 9, 1903
Helena D. Smith	93 Surrey st	"	888 "	" 13, 1899
Katherine F. Wood	48 Parsons st	"	888 "	Oct. 1, 1900
Jennie L. Worth	9 Newton st., Bri	"	888 "	" 1, 1900
Helen L. Arnold	Braintree	First Asst., Kindergarten	696 "	May 11, 1904
Margaret T. McCabe	66 Murdock st	" "	792 "	Feb. 1, 1899
Helen S. Eaton	1 Wadsworth st	Assistant	528 "	Jan. 16, 1905
Myrtie A. Adams	Newton Upper Falls	Special Assistant	2.00 day	April 8, 1907
Helen T. Clayton	17 Bennett st	Substitute	1.50 "	" 8, 1907
Julia F. Gillen	165 Union st	Attendant	.50 "	Sept. 12, 1906
Olive D. Parker	52 Dunboy st	"	.50 "	" 12, 1906
Walter H. Bickford	9 Parsons st	Janitor	1,224 yr	June 2, 1902
Joseph A. Crossman	40 Newton st., Bri	"	396 "	April 1, 1885

School Department. — Continued.

Name.	Residence.	Designation.	Compensation.	Date of Election or Appointment.
		Bennett District. — Concluded.		
William H. Lyman	38 Newton st,, Bri	Janitor	$552 yr	Sept. 1, 1903
Samuel H. Mitchell	1 Baldwin pl., Bri	"	540 "	May 1, 1902
John W. Remmonds	14 Wadsworth st	"	1,464 "	Sept. 6, 1882
		Bigelow District.		
J. Gardner Bassett	Bridgewater	Master	$3,180 yr	Dec. 1, 1896
Thomas J. Barry	5 Millmont st	Sub-master	1,500 "	Sept. 25, 1906
Amelia B. Coe	West Newton	Master's Assistant	1,212 "	" 8, 1875
Ellen Coe	West Newton	First Assistant, Grammar	1,212 "	" 7, 1897
Annie S. McKissick	11 Elton st	" "	1,116 "	Jan. 6, 1902
Annie T. Burke	56 N st	Assistant	888 "	Nov. 3, 1902
Annie G. Casey	East Cambridge	"	792 "	Dec. 1, 1902
Josephine Crockett	110 Glenway st	"	936 "	Feb. 6, 1895
Katherine A. Cunniff	Natick	"	840 "	April 13, 1903
Geraldine I. Donoghue	139 L st	"	552 "	Dec. 31, 1906
Ella F. Fitzgerald	30 Vaughan st., Dor	"	936 "	Feb. 2, 1880
Clara M. French	36 Magnolia st	Special Class	984 "	Oct. 2, 1905
Martha A. Goodrich	525 Fourth st	Assistant	936 "	Sept. 9, 1891
Mary L. Howard	27 Humboldt ave	"	936 "	June 23, 1863
Katherine P. Kelly	15 Gates st	"	936 "	Oct. 10, 1898
Susan H. Lynch	217 K st	"	648 "	Sept. 14, 1904
Theobald A. Lynch	71 Q st	"	552 "	Nov. 12, 1906
Mary G. McDermott	23 Old Harbor st	"	696 "	Sept. 14, 1904
Annie C. McDonald	793 Columbia rd	"	648 "	Oct. 18, 1905
Katherine C. McDonnell	27 Mercer st	"	696 "	Sept. 9, 1903
Sarah D. McKissick	11 Elton st	"	936 "	Oct. 16, 1882
Angeline S. Morse	212 Dorchester st	"	936 "	Jan. 10, 1886
Alice M. Mulrey	Cambridge	"	744 "	Oct. 5, 1903
Alice M. Robinson	572 Broadway	"	936 "	Dec. 7, 1897
Emma J. Ross	Cambridgeport	"	888 "	" 1, 1902
Julia A. Rourke	22 Stonehurst st	"	936 "	Nov. 11, 1892
Laura S. Russell	13 Woodville pk., Rox	"	936 "	May 16, 1882
Florence L. Spear	59 Bakersfield st	"	936 "	Sept. 20, 1892
Henrietta L. Stumpf	652 Broadway	"	648 "	" 14, 1904
Mary G. Sullivan	7 Grimes st	"	600 "	" 22, 1905
Sabina G. Sweeney	64 G st	"	936 "	" 7, 1885
Malvena Tenney	480 Columbus ave	"	936 "	June 1, 1871
Alice E. Thornton	122 Dorchester st	"	888 "	Jan. 6, 1902
Anna F. Gorman	126 Eighth st	Substitute	2.00 day	March 11, 1907
Louise C. Keyes	595 Fifth st	"	2.00 "	Sept. 12, 1906
Mary L. Moran	39 G st	Special Assistant	1.50 "	Jan. 2, 1907
M. Louise Murphy	419 Fourth st	"	1.50 "	" 17, 1907
Charles Carr	66 Westville st	Janitor	2,160 yr	March 26, 1902
Alexander Nelson	2 Locke pl	"	888 "	Oct. 1, 1893
		Blackinton District.		
Herbert L. Morse	9 Whittemore st	Master	$2,820 yr	Sept. 1, 1904
Everett L. Getchell	Cambridge	Sub-master	1,500 "	Feb. 5, 1907
Bremen E. Sinclair	37 Forest Hills st	"	2,340 "	Jan. 2, 1899
Catherine E. McCarthy	Chelsea	Master's Assistant	1,068 "	Sept. 14. 1904
Ellen S. Bloomfield	Winthrop	Assistant	936 "	" 16, 1891
Helen A. Burke	119 Webster st	"	936 "	Nov. 1, 1897
Florence G Erskine	176 Falcon st	"	840 "	" 1, 1900
Minnie Goldsmith	72 Devon st	"	792 "	Sept. 11, 1901
Eliza D. Graham	Wintbrop	"	888 "	Oct. 2, 1899
Margaret E. Gray	29 Bennington st	"	936 "	Nov. 1, 1895
Helen M. Horton	191 Lexington st	"	744 "	April 11, 1904
Harriet G. Jones	Garrison Hall	"	840 "	Nov. 11, 1903
Olive A. Kee	423 Meridian st	"	744 "	Oct. 1, 1902
Annie C. Lamb	69 Regent st	"	792 "	Jan. 16, 1905
Margaret T. Leahy	186 Leyden st	"	744 "	" 16, 1903
Sara F. Littlefield	72 W. Eagle st	"	936 "	Feb. 1, 1894
Alice M. McDonald	144 Trenton st	"	936 "	Sept. 6, 1898
Grace H. Mareman	Everett	"	936 "	May 2, 1898
Annie F. McGillicuddy	30 Wendell st	"	936 "	Sept. 4, 1895
Kate E. McMullin	22 Princeton st	"	600 "	" 13, 1905
Caroline E. Nutter	260 Lexington st	"	936 "	" 6, 1886
Lucy A. O'Brien	Arlington	"	744 "	Oct. 1, 1903
Abigail F. Sullivan	57 Charlotte st	"	792 "	Jan. 6, 1902
Eliza L. Osgood	Peabody	First Asst., Kindergarten	648 "	Sept. 12, 1906

School Department. — Continued.

Name.	Residence.	Designation.	Compensation.	Date of Election or Appointment.
		Blackinton District. — Concluded.		
Ruth Perry	3 Monadnock st	First Asst., Kindergarten	$744 yr	Sept. 14, 1904
Margaret B. Chandler	161 Saratoga st.	Assistant	480 "	" 13, 1905
Rosa K. Perry	552 Broadway	"	528 "	April 10, 1905
Mary A. Geary	7 Waverley st	Special Assistant	1.50 day	Nov. 13, 1906
Lillian M. Watts	863 Boylston st	"	1.50 "	Sept. 12, 1906
May F. Clark	678 Saratoga st	Attendant	.50 "	Feb. 28, 1907
Eleanor M. Tosi	83 Leyden st	"	.50 "	Sept. 12, 1906
Francis Beadle	Saratoga st. and Butler ave.,	Janitor	1,152 yr	Oct. 1, 1902
Walter L. McLean	87 Horace st	"	1,140 "	" 1, 1904
		Bowditch District.		
Edward W. Schuerch	Corey st	Master	$3,180 yr	Dec. 3, 1894
Amy Hutchins	Cambridge	Master's Assistant	1,212 "	Feb. 1, 1879
Elizabeth G. Melcher	486 Massachusetts ave	First Assistant	1,212 "	Sept. 6, 1886
Mary E. Whitney	104 Robinwood ave	First Assistant in Charge	1,116 "	" 13, 1897
Margaret E. Winton	Beverly	" "	1,116 "	Nov. 1, 1896
Sarah P. Blackburn	34 Oakdale st	Assistant	936 "	March 6, 1871
Lucy M. Bruhn	100 Paul Gore st	"	936 "	Sept. 8, 1896
Mary J. Capen	41 Huntington ave	"	936 "	March 6, 1871
Lena L. Carpenter	6 Otisfield st	"	936 "	Sept. 14, 1884
Delia U. Chapman	622 Tremont st	"	936 "	Jan. 2, 1894
Tabitha FitzGerald	22 Kent st	"	936 "	Sept. 20, 1898
Alice Greene	274 Chestnut ave	"	936 "	Nov. 16, 1893
Martha T. Howes	2043 Columbus ave	"	936 "	Jan. 4, 1897
Annie M. Johnson	1092 Bennington st	"	936 "	" 10, 1901
Ella F. Jordan	817 South st	"	936 "	April 14, 1902
Nellie I. Lapham	47 Mt. Vernon st	"	936 "	Feb. 25, 1880
Annie E. Lees	Wellesley Hills	"	936 "	" 11, 1901
Mary E. MacDonald	19 Maywood st	"	936 "	Dec. 1, 1887
Cora B. Mudge	Chestnut pl	"	936 "	Oct. 27, 1891
Mary O'Connell	14 Spring Park ave	"	936 "	Dec. 1, 1895
Sara L. Palmer	4 Peter Parley rd	"	840 "	Sept. 17, 1900
Mary A. M. Papineau	14 Spring Park ave	"	936 "	Oct. 18, 1894
Gertrude A. Poor	30 Johnston rd	"	552 "	Nov. 1, 1906
Isabel P. Reagh	39 Maple st	"	840 "	" 1, 1900
Alice B. Stephenson	236 Chestnut ave	"	936 "	Sept., 1873
Elizabeth L. Stodder	436 Columbus ave	"	936 "	" 7, 1887
Anna K. Vackert	84 Wyman st	"	888 "	Jan. 24, 1900
Olive A. Wallis	22 Union ter	"	936 "	Sept. 5, 1893
Anna E. Marble	Brookline	First Asst., Kindergarten	792 "	" 5, 1888
Lillian B. Poor	2047 Columbus ave	" "	792 "	" 10, 1894
Florence J. Ferguson	156 Forest Hills st	Assistant	624 "	" 10, 1902
Edna F. Hawes	Winchester	"	432 "	Oct. 1, 1906
Louise C. Scannell	28 Gay Head st	Special Assistant	2.00 day	April 8, 1907
Annie C. Shea	191 Green st	"	1.50 "	Oct. 1, 1906
Elinor G. Cowan	59 Copeland st	Substitute	2.00 "	March 14, 1907
Caroline Tunis	Cambridge	"	2.00 "	Feb. 4, 1907
Margaret G. Wilder	Newton	"	2.00 "	Oct. 8, 1906
Elizabeth G. Kane	2163 Centre st	Attendant	.50 "	" 16, 1906
Samuel S. Marison	3 Oakdale st	Janitor	1,764 yr	Sept. 23, 1873
Edward Sealer	121 Green st., J. P.	"	468 "	July 20, 1905
Charles F. Travis	51 Chestnut Hill ave	"	732 "	May 5, 1906
		Bowdoin District.		
Alonzo Meserve	87 Linden st	Master	$3,180 yr	Sept. 6, 1886
Sarah R. Smith	Beverly	Master's Assistant	1,212 "	Nov. 3, 1879
Martha T. O'Hea	63 Chestnut st	First Assistant, Grammar	1,212 "	Jan. 6, 1902
Elizabeth R. Preston	42 Pinckney st	First Assistant in Charge	1,116 "	Nov. 2, 1896
Annetta F. Armes	22 Claremont pk	Assistant	936 "	Sept. 8, 1896
Hattie W. Batson	16 Maxwell st	"	552 "	April 22, 1907
Sarah E. Brown	67 Pinckney st	"	936 "	Dec. 1, 1892
Edith L. Caverly	Chelsea	"	888 "	Feb. 1, 1900
Blanche B. Cochran	64 Pinckney st	" Special Class	1,032 "	Oct. 27, 1902
Catherine M. Dolan	50 W. Cedar st	"	936 "	" 1, 1897
Susan S. Faden	122 Huntington ave	"	552 "	Nov. 1, 1906
Mary W. French	35 Norway st	"	936 "	March 16, 1898
Florence M. Halligan	41 Fairview st	"	888 "	" 14, 1900
Julia F. Holland	Winchester	"	936 "	Dec. 5, 1889
Mary A. Long	68 Hopedale st	"	792 "	Nov. 13, 1901
Ella L. Macomber	53 Mt. Vernon st	"	936 "	Dec. 15, 1878

School Department. — Continued.

Name.	Residence.	Designation.	Compensation.	Date of Election or Appointment.
		Bowdoin District. — Concluded.		
Julia G. L. Morse	W. Somerville	Assistant	$936 yr	Dec. 4, 1889
Mary F. Murphy	23 Wellesley pk	"	936 "	March 1, 1900
Gertrude G. O'Brien	Sharon	"	936 "	Sept. 18, 1895
Serena F. Perry	55 Pinckney st	"	936 "	March 2, 1868
Eudora E. W. Pitcher	50 Hereford st	"	936 "	Sept. 1, 1873
Ethel G. Ross	25 Wentworth st., Dor	"	648 "	" 14, 1905
Harriet L. Smith	45 Wellesley pk., Dor	"	936 "	March 22, 1889
Eliza A. Thomas	89 Gainsboro st	"	936 "	Oct. 16, 1894
May A. Treen	95 Mt. Vernon ave	"	888 "	Nov. 26, 1902
Mabel West	64 Mt. Vernon st	"	936 "	Feb., 1873
Serena J. Frye	Brookline	First Asst., Kindergarten	792 "	Nov. 14, 1888
Sarah E. Kilmer	49 Pinckney st	" "	792 "	Oct. 5, 1902
Carolyn M. Fletcher	22 Huntington ave	Assistant	624 "	Dec. 11, 1899
Maud A. Lynch	45 Hereford st	"	480 "	Oct. 2, 1905
Elsie R. Cowdrey	Winthrop	Special Assistant	1.50 day	Jan. 2, 1907
Emma Foster	42 S. Russell st	"	1.50 "	March 11, 1907
Ida M. Gilcrease	202 W. Brookline st	"	1.50 "	Sept. 12, 1906
Harriet White	11 Aberdeen st	"	1.50 "	April 18, 1907
Georgiana Charleston	7 Greenwich st	Substitute	2.00 "	Sept. 12, 1906
Alice M. Dicker	82 Marion st	"	1.75 "	" 12, 1906
Rebecca F. Silbert	28 Devon st	"	2.00 "	" 12, 1906
Minnie L. Weiner	33 Anderson st	Attendant	.50 "	Oct. 8, 1906
Nelson Weston	42 Guild st	Janitor	1,380 yr	April 1, 1902
Nicholas J. Innis	68 Hichborn st	"	600 "	Sept. 26, 1906
		Brimmer District.		
Quincy E. Dickerman *	Somerville	Master	$1,590 yr	Nov. 27, 1880
George W. Ransom	439 Talbot ave	"	2,580 "	Oct. 1, 1906
James A. Treanor	30 Bloomfield st	Sub-master	1,620 "	Sept. 13, 1905
John A. Russell	18 Huntington ave	"	2,100 "	Feb. 12, 1902
Nellie A. Manning	76 Calumet st	Master's Assistant	1,068 "	Jan. 16, 1905
Margaret L. Eaton	49 Rockland st	First Assistant	972 "	Nov. 20, 1906
Sarah E. Adams	63 Chestnut Hill ave., Bri	Assistant	936 "	Feb. 3, 1879
Margaret M. Brennan	12 Oscar st	"	552 "	" 4, 1907
Elizabeth G. Cahill	Cambridge	"	936 "	Sept. 15, 1886
Mary A. Carney	277 Everett ave	"	936 "	Nov. 29, 1880
Mary E. Collins	2035 Columbus ave	"	936 "	" 1, 1881
Frances A. Curtis	East Cambridge	"	744 "	Sept. 9, 1903
Grace F. Gardner	West Hanover	"	840 "	March 30, 1903
Mary E. W. Hagerty	39 E. Brookline st	"	936 "	Oct. 7, 1886
Ellen G. Hayden	Methuen	"	888 "	" 15, 1902
Grace W. Mitchell	East Weymouth	"	888 "	Dec. 1, 1902
Theresa G. O'Brien	24 Freeman st	"	648 "	Jan. 16, 1905
Klara J. Olsson	17 Worcester sq	"	792 "	Feb. 2, 1903
Josephine A. Power	9 Union st., Chsn	"	552 "	April 8, 1907
Frances A. Putnam	531 Beacon st	"	888 "	Dec. 10, 1902
Edith M. Robertson	rear 928 Fourth st	"	552 "	" 31, 1906
Mary E. Tierney	4 Crawford st	"	936 "	Sept. 4, 1874
Etta D. Morse	149 Dorr st	First Asst., Kindergarten	792 "	Jan. 2, 1894
Martha L. Eaton	Brookline	Assistant	624 "	Oct. 1, 1900
Bessie C. MacBrine	Medford	Substitute	2.00 day	April 8, 1907
Margaret M. O'Brien	806 Parker st	"	2.00 "	" 29, 1907
Mary M. McLaughlin	4 Harvest ter	Special Assistant	1.50 "	Feb. 4, 1907
Helen E. Wray	20 Brent st	"	1.50 "	" 18, 1907
Emma E. Davis	East Somerville	Attendant	.50 "	Oct. 11, 1906
Michael Cunningham	76 E. Newton st	Janitor	528 yr	April 5, 1904
James F. Latrobe	6½ Nassau st	"	864 "	" 1, 1894
		Bunker Hill District.		
Samuel J. Bullock *	Brookline	Master	$1,590 yr	Dec., 1869
Frank L. Keith	72 Gardner st	"	2,580 "	Sept. 12, 1906
Henry F. Sears	Melrose	Sub-master	2,460 "	" 1, 1868
Harriet H. Norcross	Watertown	Master's Assistant	1,212 "	" 8, 1890
Abby P. Josselyn	Winthrop	First Assistant	1,212 "	" 1, 1879
Elizabeth B. Norton	Malden	First Assistant in Charge	1,116 "	Nov. 2, 1896
Ada E. Bowler	Somerville	Assistant	936 "	Sept. 2, 1872
Kate T. Brooks	18 Oak st., Chsn	"	936 "	" 4, 1889
Clara B. Brown	Somerville	"	936 "	April 1, 1885

* On leave of absence with half pay.

School Department. — Continued.

Name.	Residence.	Designation.	Compensation.	Date of Election or Appointment.
		Bunker Hill District. — Concluded.		
Helen F. Davol	19 Bartlett st., Chsn	Assistant	$648 yr	Jan. 2, 1905
Cora V. Enwright	Medford	"	936 "	Sept. 12, 1900
Mary E. Flanders	Newton	"	936 "	" 1, 1873
Anna P. Hannon	Somerville	"	936 "	Nov. 17, 1892
Josephine F. Hannon	298 Ashmont st	"	936 "	" 2, 1896
Annie B. Hunter	Somerville	"	936 "	Jan. 3, 1881
Angelia M. Knowles	14 Common st., Chsn	"	936 "	" 3, 1866
Mary E. Minter	3 Lexington st., Chsn	"	936 "	June 13, 1881
Anastasia F. Murphy	364 Bunker Hill st	"	744 "	Oct. 1, 1902
Anna M. Prescott	51 High st., Chsn	"	936 "	Nov., 1870
Charlotte E. Seavey	Melrose	"	936 "	Sept. 4, 1882
Kate C. Thompson	Medford	"	936 "	March 6, 1871
Jennie F. White	27 Essex st., Chsn	"	936 "	" 12, 1883
Gertrude F. Chamberlain	Somerville	First Asst., Kindergarten	792 "	Oct. 24, 1892
Jaqueline Carroll	30 Saunders st	Assistant	432 "	Nov. 13, 1906
Regina M. Hart	51 Pleasant st., Chsn	Special Assistant	1.50 day	Feb. 25, 1907
A. Teresa Fennelly	270 Bunker Hill st	Substitute	2.00 "	" 6, 1907
Florence M. Fogarty	110 Brook ave	"	2.00 "	March 13, 1907
Catherine A. Hogan	86 Baldwin st	"	2.00 "	Sept. 17, 1906
Gertrude L. Barthelmes	27 Parker st., Chsn	Attendant	.50 "	Oct. 22, 1906
Gustavus H. Gibbs	52 High st., Chsn	Janitor	1,488 yr	Aug. 1, 1889
Jerome F. Rice	405 Main st	"	684 "	Oct. 1, 1900
		Chapman District.		
Tilson A. Mead	78 Gardner st	Master	$3,180 yr	March 1, 1894
William L. Bates	14 Park View st	Sub-master	2,340 "	Sept. 6, 1893
Lucy W. Eaton	191 Huntington ave	Master's Assistant	1,212 "	" 6, 1893
Jane F. Reid	212 Princeton st	First Assistant	1,212 "	April 1, 1879
Marietta Duncan	106 White st	"	1,116 "	Nov. 2, 1896
Clara H. Allen	Winthrop	Assistant	648 "	Jan. 16, 1905
Catherine F. Atwood	173 Lexington st	"	936 "	March 11, 1895
Margaret D. Barr	124 Coleridge st	"	936 "	Feb. 1, 1893
Clara A. Brown	34 Collins st	"	936 "	" 1, 1888
Mary E. Buffum	422 Meridian st	"	936 "	March 1, 1870
Annie C. Deering	334 Meridian st	"	744 "	Sept. 9, 1903
Grace E. Fogg	135 Brooks st	"	648 "	April 9, 1906
Frances A. Gallagher	285 Walnut ave	"	840 "	Oct. 1, 1900
Gertrude L. Gardner	420 Meridian st	"	936 "	Jan. 24, 1898
Florence M. Glover	112 Putnam st	"	936 "	Oct. 1, 1896
Margaret M. A. Kennedy	12 Brown ave	"	696 "	" 14, 1903
Calista W. McLeod	76 Trenton st	"	936 "	March 25, 1874
Marion P. McPhee	169 Princeton st	"	600 "	Sept. 13, 1905
Gertrude W. Merrill	Winthrop	"	936 "	Oct. 1, 1900
Katherine L. Niland	202 Byron st	"	936 "	March 28, 1888
Clara A. Otis	Winchester	"	936 "	Oct. 15, 1873
Mary E. Sheridan	Wellesley Hills	"	936 "	Sept. 8, 1896
Jessie C. Skinner	108 Meridian st	"	840 "	" 9, 1903
S. Catherine Smith	466 Sumner st	"	792 "	" 10, 1902
Beatrice E. Strong	329 Paris st	"	648 "	Nov. 14, 1905
Grace M. Strong	428 Meridian st	"	936 "	Sept. 7, 1892
Caroline Swift	24 Marion st	"	840 "	Oct. 14, 1903
Lucy E. Woodwell	47 Monmouth st	"	936 "	Sept. 1, 1872
Helen M. Paine	87 Poplar st	First Asst., Kindergarten	792 "	Oct. 5, 1901
Mariannie H. Simmons	151 Trenton st	" "	792 "	" 6, 1896
Adelaide M. Clarke	3 Meridian st	Assistant	576 "	Sept. 9, 1903
Grace G. Daly	14 Sparhawk st	"	528 "	Jan. 16, 1905
Alice F. Hughes	663 Saratoga st	Attendant	.50 day	Sept. 12, 1906
Mehitable B. Snow	200 Princeton st	"	.50 "	" 12, 1906
Bradford H. Blinn	23 Princeton st	Janitor	696 yr	Feb., 1894
Arthur Mooney	243 Trenton st	"	2,028 "	Oct. 16, 1905
		Charles Sumner District.		
Loea P. Howard	Hyde Park	Master	$3,180 yr	Sept. 7, 1897
Stacy B. Southworth	18 Avalon rd	Sub-master	1,740 "	" 14, 1904
Charlotte B. Hall	15 Montview st	Master's Assistant	1,212 "	Oct. 21, 1896
Angeline P. Nutter	152 Corey st	First Assistant	1,212 "	April 10, 1893
Katharine M. Coulahan	802 Parker st	"	1,116 "	Nov. 2, 1896
Anna M. Leach	18 Laurel st	"	1,116 "	" 2, 1896
Alice M. Barton	1841 Centre st	Assistant	936 "	Dec. 2, 1895
Louise M. Cottle	13 Copley st	"	936 "	Sept. 8, 1896

School Department. — Continued.

Name.	Residence.	Designation.	Compensation.	Date of Election or Appointment.
		Charles Sumner District. — Concluded.		
Esther M. Davies	Holbrook	Assistant	$936 yr.	Sept. 4, 1895
Ida M. Dyer	197 St. Botolph st.	"	936 "	Oct. 19, 1896
Josie E. Evans	38 Mechanic st.	"	936 "	Sept. 4, 1895
Martha W. Hanley	153 Walnut ave.	"	936 "	Nov. 4, 1889
Maude C. Hartnett	54 Creighton st.	"	936 "	Oct. 5, 1896
Alice J. Jewett	2 Brown ter.	"	936 "	Feb. 1, 1900
Mary G. Kelley	Alaric st.	"	936 "	" 8, 1895
Elizabeth Kiggen	Hyde Park	"	936 "	Jan. 30, 1882
Ellen J. Kiggen	Hyde Park	"	936 "	April 7, 1891
Dora M. Leonard	Sharon	"	936 "	Sept. 15, 1881
C. Emma Lincoln	4380 Washington st.	"	936 "	Oct. 14, 1891
Mary E. Lynch	92 Hyde Park ave.	"	936 "	Dec. 22, 1884
Margaret F. Marden	196 St. Botolph st.	"	936 "	May 12, 1891
Bertha L. Palmer	807 South st.	"	936 "	Dec. 1, 1900
Mary E. Roome	68 Day st.	"	936 "	Oct. 1, 1885
Katharine Macdonald	79 Robert st.	First Asst., Kindergarten	792 "	Sept. 11, 1901
Marion L. Weston	Garden st.	" "	792 "	March 1, 1901
Fannie P. Walker	27 Lakeville pl.	Assistant	624 "	Feb. 24, 1902
Emily E. Willett	Needham	"	624 "	March 18, 1901
Alice M. Flanagan	77 Ashland st.	Special Assistant	1.50 day	Nov. 22, 1906
Margaret W. Porter	50 Florence st.	Attendant	.50 "	Sept. 13, 1906
William L. Lovejoy	41 Florence st.	Janitor	996 yr.	Feb. 1, 1897
Carl F. Meyer	24 Roslindale ave.	"	732 "	April 1, 1902
Ellen Norton	Paine st.	Janitress	348 "	Nov., 1878
Robert S. Scott	15 Gay Head st.	Janitor	660 "	Oct. 1, 1905
		Christopher Gibson District.		
William E. C. Rich	99 Moreland st.	Master	$3,180 yr.	March 10, 1891
Joseph T. F. Burrell	30 Rosedale st.	Sub-master	2,340 "	Jan. 2, 1900
Catherine F. Byrne	125 Zeigler st.	Master's Assistant	1,116 "	Dec. 7, 1903
Rose E. A. Redding	19 Akron st.	First Assistant in Charge	972 "	Nov. 1, 1906
Corinna Barry	5 Bowdoin ave.	Assistant	888 "	Sept. 13, 1899
Flora E. Billings	Canton	"	936 "	" 8, 1896
Josephine E. Clark	Medford	"	936 "	Nov. 20, 1901
Florence A. Dunbar	Canton	"	936 "	Sept. 4, 1895
Emily A. Evans	17 Everett ave., Dor.	"	936 "	Nov. 17, 1890
Mabel B. Fuller	95 Alexander st.	"	600 "	Oct. 16, 1906
Bessie C. Jones	268 Normandy st.	"	936 "	" 1, 1890
Katharine T. Lyons	9 Cottage Side	"	792 "	March 2, 1903
Deborah A. McColl	8 May st.	"	888 "	Nov. 3, 1902
Mary I. McIsaac	5 Homes ave.	"	552 "	" 20, 1906
Annie H. Pitts	7 Holborn st.	"	936 "	Dec. 2, 1899
Florence I. Reddy	24 Elm Hill pk.	"	936 "	Oct. 2, 1893
Edith M. Sandsbury	59 Rutland sq.	"	936 "	Nov. 1, 1898
Florence A. Stone	9 Mt. Bowdoin ter.	"	840 "	Sept. 12, 1900
Agnes G. Strong	329 Paris st.	"	552 "	Nov. 1, 1906
A. Gertrude Bowker	46 Port Norfolk st.	First Asst., Kindergarten	696 "	Sept. 14, 1904
Mary F. O'Meara	135 Kilton st.	Assistant	528 "	Jan. 16, 1905
Mary L. Kelly	70 Bloomfield st.	Special Assistant	1.50 day	Sept. 12, 1906
Lillie M. Redfern	28 Dalrymple st.	"	1.50 "	Jan. 9, 1907
Margeret E. McCoy	Williams pk.	Substitute.	2.00 "	Sept. 12, 1906
Martha F. KcElroy	4 Worthington st.	"	2.00 "	" 12, 1906
Ethel S. Thompson	5 Southwood st.	Attendant	.50 "	" 12, 1906
Charles J. Carlson	9 Albion st.	Janitor	1,692 yr.	July 20, 1905
Thomas Shattuck	339 Seaver st.	"	720 "	Aug. 1, 1882*
John Walsh	73 Gibson st.	Substitute Janitor	600 "	Feb. 12, 1907
		Comins District.		
William H. Martin	Canton	Master	$3,180 yr	Sept. 12, 1894
Arthur A. Jordan	50 Norway st.	Sub-master	1,740 "	Jan. 2, 1905
Margaret T. Dooley	804 Parker st.	Master's Assistant	1,116 "	Nov. 11, 1903
Lillian E. Cronin	72 Wachusett st.	First Assistant, Grammar	1,068 "	Jan. 16, 1905
Anna R. McDonald	25 Woodbine st.	First Assistant in Charge	1,116 "	Nov. 2, 1896
Mary Bradford	44 Alleghany	Assistant	936 "	April 11, 1898
Elizabeth P. Bremer	8 Cazenove st.	"	936 "	Sept. 9, 1872
Linna E. Clark	595 Blue Hill ave.	"	792 "	May 13, 1901
Rachel U. Cornwell	74 Dudley ave.	"	744 "	Nov. 15, 1905
Ellen M. Cronin	72 Wachusett st.	"	744 "	Dec. 10, 1902

* Leave of absence, without pay, for six months from Feb. 5, 1907.

School Department. — Continued.

Name.	Residence.	Designation.	Compensation.	Date of Election or Appointment.
		Comins District.—Concluded.		
Sabina Egan	29 Terrace st	Assistant	$936 yr.	April 1, 1879
Grace M. Goodrich	10 Stratford st	"	552 "	Nov. 1, 1906
Anna J. Griffin	53 Kenwood rd	"	792 "	April 11, 1904
A. Harriet Haley	6 Pacific st	"	792 "	Sept. 10, 1902
Katherine F. Hartnett	120 W. Lenox st.	"	648 "	Feb. 1, 1906
Elizabeth T. Lavey	86 Thornton st	"	744 "	Oct. 16, 1903
Margaret S. Lunt	120 Hutchings st	"	600 "	Feb. 1, 1906
Lucy A. MacKenzie	48 Walt st	"	648 "	March 28, 1905
Mary A. Mahoney	28 Binney st	"	648 "	Sept. 13, 1905
Mary E. O'Donnell	16 Bromley pk	"	600 "	" 13, 1905
Elizabeth G. Phelps	Cambridge	"	936 "	Dec. 1, 1895
Alice L. Reed	41 St. Botolph st	"	840 "	Jan. 21, 1901
Mary A. Rourke	22 Stonehurst st	"	840 "	May 9, 1900
Margaret E. Sullivan	31 St. Botolph st	"	936 "	Sept. 27, 1897
Anna S. Burpee	2049 Columbus ave	First Asst., Kindergarten	792 "	Oct. 17, 1892
Clara G. Dennis	3 Carlisle st	"	792 "	Nov. 24, 1902
Ellen M. Pinkham	28 Charlotte st	"	792 "	" 12, 1900
Mina Guyton	122 Calumet st	Assistant	624 "	Feb. 2, 1903
Florence G. McCarthy	82 Conant st	"	480 "	May 1, 1905
Mary M. Oswald	406 Centre st	"	576 "	Nov. 11, 1903
Marion R. Stevens	Needham	"	480 "	Sept. 13, 1905
Eleanor M. Osterberg	40 Hillside st	Special Assistant	1.25 day	April 9, 1907
Josephine E. Haley	108 Phillips st	Attendant	.50 "	Sept. 12, 1906
Margaret Schloskey	731 Parker st	"	.50 "	Feb. 27, 1907
Janetta Oldham	1428 Tremont st	"	.50 "	Nov. 14, 1906
Mary G. McCann	11 Whitney st	"	.50 "	Sept. 12, 1906
John Cole	8 Bickford ave	Janitor	312 yr.	Jan. 6, 1882
Michael Gallagher	31 King st	"	1,272 "	Dec. 1, 1891
Thomas F. Whalen	6 Dove st	"	672 "	Aug. 20, 1879
		Dearborn District.		
Charles F. King	107 Elm Hill ave	Master	$3,180 yr.	Sept. 5, 1887
Alanson H. Mayers	104 Geneva ave	Sub-master	2,340 "	" 5, 1887
Lily B. Atherton	Medford	Master's Assistant	1,212 "	Oct. 10, 1887
Lillian A. Wiswell	18 St. Stephen st	First Assistant, Grammar	1,020 "	May 1, 1903
Mary A. P. Cross	567 Massachusetts ave	First Assistant	1,116 "	Feb. 1, 1882
Katherine O'Brien	30 Mall st	"	1,032 "	Sept. 13, 1905
Abbie G. Abbott	66 Westville st	Assistant	936 "	" 16, 1895
Helen R. Campbell	34 Vine st	"	792 "	April 1, 1902
Mattie M. Clough	88 Waltham st	"	888 "	Sept. 11, 1901
Annie L. Coffey	Weymouth	"	936 "	" 9, 1899
C. Agnes Dailey	44 East Dedham st	"	744 "	Jan. 5, 1903
Florence M. De Merritt	2033 Columbus ave	"	936 "	May 13, 1896
Helen Doherty	17 Pearl st	"	936 "	Nov. 3, 1890
Michael J. Downey	10 Fenwick st	"	600 "	Feb. 1, 1900
Sarah Driscoll	283 Walnut ave	"	936 "	Nov. 1, 1893
Amanda C. Ellison	16 Hewins st	"	936 "	April 13, 1899
Mary G. Finnegan	27 Coolidge rd	"	744 "	Sept. 9, 1903
Abby E. Flagg	5 Mount Pleasant ter	"	936 "	Oct. 6, 1896
Mary L. Gaylord	Brookline	"	936 "	Nov. 30, 1896
Emma Frye	Somerville	"	936 "	Sept. 11, 1900
Lucy A. Hamlin	152 Quincy st	"	936 "	" 12, 1900
Mary C. Harrington	11 Camden pl	"	888 "	Oct. 14, 1901
Lizzie M. Hersey	296 Dudley st	"	936 "	" 10, 1894
Annie S. Irvin	Belmont	"	936 "	Sept. 6, 1898
Lucy H. Littlefield	102 Talbot ave	"	888 "	" 10, 1902
Mary A. Lynch	70 Julian st	"	840 "	Oct. 10, 1900
Annie E. McDonough	16 Elmore st	"	600 "	Feb. 5, 1906
Elizabeth B. McKeon	East Dedham	"	936 "	Sept. 6, 1898
Emma L. Merrill	"The Warren," Rox	"	936 "	Feb. 11, 1889
M. Agnes Murphy	856 Columbus ave	"	936 "	May 16, 1879
Kate A. Nason	Hotel Nightingale	"	936 "	" 16, 1873
Elizabeth W. O'Connell	14 Spring Park ave	"	648 "	Oct. 3, 1904
Ellen M. Oliver	6 Pevear pl	"	936 "	March, 1866
Katherine T. O'Sullivan	Dedham	"	648 "	Sept. 13, 1905
Katharine A. Regan	49 Winchester st	"	936 "	May 1, 1896
Anna M. Stevens	12 Hewins st	"	792 "	Oct. 14, 1901
Abby W. Sullivan	23 Winthrop st	"	936 "	" 2, 1888
Eloise B. Walcott	447 Massachusetts ave	"	936 "	Feb. 5, 1872
Mary F. Walsh	19 East Springfield st	"	936 "	March, 1871
Carrie M. Wellington	Somerville	"	696 "	Jan. 16, 1905

School Department. — Continued.

Name.	Residence.	Designation.	Compensation.	Date of Election or Appointment.
		Dearborn District. — Concluded.		
Mary T. Hale	Brookline	First Asst., Kindergarten	$792 yr.	Sept. 5, 1888
Amy E. Lang	25 Rowen st	Assistant	624 "	Feb. 1, 1900
Esther L. McNellis	12 Sackville st	Special Assistant	1.50 day	" 4, 1907
Katharine R. Murphy	124 Eustis st	"	1.50 "	Sept. 12, 1906
Rose A. Conry	15½ Walnut pk	Substitute	2.00 "	" 12, 1906
Mary M. Hayes	28 Mead st	"	2.00 "	Jan. 2, 1907
Ida F. Wall	169 W. Sixth st	"	2.00 "	April 17, 1907
Bertha T. Huchsam	22 Reading st	Attendant	.50 "	Sept. 12, 1906
William H. Bowman *	2139 Dorchester ave	Janitor	792 yr.	April 1, 1896
John J. Dignon †	51 Taber st	"	252 "	Sept. 1, 1894
Edward A. Moore	288A Dudley st	"	1,968 "	July 15, 1905
Spencer E. Seales	47 Warwick st	"	744 "	Aug. 19, 1905
		Dillaway District.		
Elizabeth M. Blackburn	108 Thornton st	Master's Assistant	$1,212 yr.	Sept. 9, 1891
Helen C. Mills	108 Thornton st	First Assistant, Grammar	1,212 "	" 24, 1900
Anna M. Balch	Brookline	First Assistant in Charge	1,116 "	Nov. 2, 1896
Annie E. Mahan	109 Warwick st	" "	972 "	" 1, 1906
Mary L. Shepard	Wakefield	" "	1,116 "	Feb. 1, 1894
Eliza Brown	22 Moreland st	Assistant	936 "	Dec., 1856
Ellen Carver	18 Hawthorne st	"	936 "	Nov. 1, 1897
Abbey M. Clark	13 Rockville pk	"	936 "	Jan. 2, 1874
M. Edith Cole	Watertown	"	888 "	Nov. 1, 1899
Margaret E. Collins	162 Harold st	"	936 "	Sept. 11, 1901
Julia E. Dickson	22 Greenville st	"	936 "	April 10, 1899
Ada L. Donkin	386 Newbury st	"	936 "	Sept. 6, 1898
Ella M. Donkin	386 Newbury st	"	936 "	Jan. 3, 1898
Lucia A. Ferguson	92 Moreland st	"	936 "	Feb. 15, 1893
Elizabeth M. Finneran	6 Abbotsford st	"	792 "	Sept. 11, 1901
Theresa B. Finneran	6 Abbotsford st	"	936 "	Feb. 1, 1896
Mabel L. Harrington	28 Circuit st	"	648 "	Jan. 2, 1905
Katherine E. Keenan	115 Warwick st	"	696 "	Sept. 14, 1904
Sarah B. C. Lane	30 Harvard st., Chsn	"	648 "	" 14, 1904
Lena Lee	18 Akron st	"	696 "	Jan. 6, 1904
Annie E. McCormick	108 Highland st	"	792 "	April 1, 1902
Susan H. McKenna	196 St. Botolph st	"	936 "	Dec. 3, 1894
Elizabeth A. O'Neil	115 Vernon st	"	936 "	Jan. 2, 1894
Marion L. Owen	399 Newbury st	"	840 "	Sept. 24, 1900
Elizabeth Palmer	4 Peter Parley rd	"	936 "	Oct. 1, 1879
Martha L. Reid	1 Paul Gore ter	"	696 "	" 15, 1903
Carolena C. Richards	5 Lambert ave	"	936 "	" 1, 1895
Edith Rose	9 Chauncy pl	"	936 "	Jan. 16, 1894
Ellen A. Scollin	494 Parker st	"	936 "	Sept. 13, 1892
Cordelia G. Torrey	23 Winthrop st	"	936 "	Oct. 1, 1886
Agnes A. Watson	103 Highland st	"	936 "	Nov. 19, 1888
Annie L. Wood	Wellesley	"	936 "	Oct. 10, 1900
Elizabeth C. Barry	25 Alpine st	First Asst., Kindergarten	792 "	" 1, 1894
Florence A. Fitzsimmons	16 Cedar st	" "	792 "	Sept. 6, 1896
Evelyn L. Barrows	45 Boutwell ave	Assistant	624 "	Nov. 13, 1899
Ida G. Beverly	111 Lexington st	"	528 "	Jan, 16, 1905
Theresa C. Hoye	1016 Washington st	Special Assistant	1.50 day	Nov. 19, 1906
Mary A. G. Jones	48 Calumet st	"	1.50 "	Jan. 9, 1907
Mary M. Murphy	50 Monument ave	Substitute	3.00 "	Feb. 1, 1907
Kathleen Kenyon	Somerville	Attendant	.50 "	April 10, 1907
Jessie F. McLean	711 Shawmut ave	"	.50 "	Sept. 12, 1906
John J. Kearns	222 E. Cottage st	Janitor	660 yr.	Oct. 15, 1906
William M. Kendricken	117 Bowdoin st., Dor	"	1,140 "	April 25, 1898
Albert C. Litchfield	15 Warren ave	"	312 "	Feb. 1, 1903
John Schromm	1 Cedar pk., Rox	"	1,140 "	April 23, 1894
		Dudley District.		
Abram T. Smith	Sharon	Master	$3,180 yr.	Jan. 1, 1901
Edward F. O'Dowd	15 Whitby ter	Sub-master	1,860 "	" 4, 1904
William L. Phinney	160 W. Canton st	"	‡	Oct. 8, 1894
Charles E. Harris	455 Columbus ave	First Assistant, Grammar	1,020 "	" 13, 1905
Helen P. Hall	The Warren, Rox	First Assistant in Charge	1,116 "	Nov. 2, 1896
Alice L. Williams	41 Forest st	" "	1,116 "	" 2, 1896

* See Hugh O'Brien District. † See High School of Commerce.
‡ Leave of absence without pay.

School Department. — Continued.

Name.	Residence.	Designation.	Compensation.	Date of Election or Appointment.
		Dudley District. — Concluded.		
Mary A. Brennan	59 Calumet st.	Assistant	$936 yr.	May 21, 1888
Lucy G. M. Card	34 Regent st.	"	936 "	Jan. 3, 1888
Mary H. Cashman	215 Harvard st.	"	936 "	Oct., 1867
Mary I. Chamberlin	Hotel Worcester	"	936 "	May 1, 1878
L. Adelaide Colligan	131 Kilsyth rd.	"	936 "	Jan. 1, 1874
Catherine L. Connell	127 Zeigler st.	"	840 "	March 1, 1901
Alice M. Crowell	Somerville	"	936 "	Sept. 7, 1897
Helena M. Follen	11 E. Newton st.	"	696 "	Nov. 6, 1905
Hannah B. Ford	11 Chamblet st.	"	696 "	Sept. 20, 1906
Antoinette M. Getchell	10 Woodbine st.	"	936 "	Oct. 15, 1900
Ida S. Hammerle	115 Hutchins st.	"	936 "	Nov. 2, 1885
Ella M. Hersey	296 Dudley st.	"	936 "	Sept. 5, 1894
Elizabeth F. Johnson	10 Laurel st.	"	936 "	Oct. 29, 1867
Emma V. Kennedy	16 Northfield st.	"	792 "	" 7, 1901
Delia T. Killion	1 Alleghany st	"	936 "	" 1, 1875
Hattie A. Littlefield	6 Cleveland st.	"	936 "	April 1, 1880
Mary L. Logan	2 Longmeadow st	"	744 "	Jan. 5, 1903
Mary L. Long	5 Clark pl	"	936 "	Oct. 17, 1900
Harriet E. Lyman	57 Rutland sq	" Special Class	1,032 "	Dec. 13, 1899
Viola R. Marsh	11 Ocean st.	"	792 "	Sept. 25, 1901
Evelyn G. McGinley	58 Alpine st., Rox.	"	696 "	Dec. 31, 1906
Helen S. Murphy	12 Judson st.	"	792 "	Sept. 25, 1901
Sarah E. Rumrill	74 Dale st.	"	936 "	May 1, 1883
Ella M. Seaverns	2 Kenilworth st.	"	936 "	Sept. 5, 1864
Hannah E. Tobin	23 Vine st.	"	888 "	Oct. 1, 1902
Ingemisca G. Weysse	267 Park st., W. Rox.	"	936 "	April 9, 1894
Adah F. Whitney	Somerville	"	936 "	Jan. 4, 1897
Maria E. Wood	36 Kenwood st.	"	936 "	Oct. 16, 1882
Ellen M. Fiske	48 Rutland sq	First Asst., Kindergarten	792 "	Jan. 2, 1895
Sarah H. Williams	Brookline	" "	792 "	April 21, 1898
Mabelle L. Boyer	Cambridge	Assistant	576 "	Dec. 23, 1903
Lucy E. Low	30 Dunreath st	"	624 "	Sept. 10, 1902
Maurice J. O'Brien	36 Sherman st.	Temporary Sub-master	4.00 day	" 12, 1906
Eva M. Neth	152 Howard ave.	Special Assistant	1.50 "	Oct. 10, 1906
Alice G. Ryan	106 Sheridan st.	"	1.50 "	Nov. 20, 1906
Mary A. Ford	988 Tremont st.	Substitute	2.00 "	April 8, 1907
Gertrude M. Glynn	122 Radcliffe st.	"	1.75 "	March 18, 1907
William Hoyt	1 Victoria st.	"	4.00 "	April 8, 1907
Minnie Grabert	1422 Columbus ave	Attendant	.50 "	" 12, 1906
Katherine Murphy	Brookline	"	.50 "	Sept. 12, 1906
Joseph P. Fleming	69 Fort ave	Janitor	1,656 yr.	Feb. 15, 1901
Perez H. Knight	26 Linden Park st.	"	1,080 "	Oct. 20, 1897
Frank W. Munroe	65 Brighton ave	"	852 "	Sept. 1, 1898
		Dwight District.		
Jason L. Curtis	Hyde Park	Master	$2,820 yr.	Sept. 1, 1904
Carroll M. Austin	63 Esmond st.	Sub-master	2,340 "	Jan. 4, 1897
Elmer E. Sherman	18 Cobden st.	"	1,740 "	Oct. 17, 1904
Ruth G. Rich	31 Windermere rd.	Master's Assistant	1,212 "	" 23, 1871
Emma F. Gallagher	31 E. Newton st.	First Assistant in Charge	1,116 "	March 26, 1897
Miriam Sterne	22 Lawrence ave	" "	1,116 "	Sept. 12, 1900
Margaret L. Carolan	35 Preble st.	Assistant	696 "	March 20, 1906
Emma A. Child	446 Massachusetts ave	"	936 "	Oct. 15, 1890
Georgie M. Clarke	30 Greenville st.	"	936 "	March 7, 1892
Grace E. Coyne	Medford	"	744 "	Jan. 16, 1905
Sarah C. Fales	46 Rutland sq.	"	936 "	Feb. 3, 1873
Mary H. Frueau	159 E. Cottage st.	"	936 "	Nov. 14, 1901
Jennie M. Henderson	57 Birch st.	"	936 "	May 14, 1896
Mary Kelly	189 W. Springfield	"	648 "	March 1, 1905
Mabel E. Latta	9 Carlisle st.	"	936 "	Sept. 8, 1896
Georgina E. MacBride	12 Wabon st.	"	936 "	May 1, 1893
Anna T. McCloskey	55 Minot st.	"	936 "	Sept. 12, 1900
Sara Mock	458 Shawmut ave	"	936 "	Nov. 1, 1889
Minnie A. Noyes	26 Clarendon st.	"	936 "	" 22, 1897
Anna J. O'Brien	105 Howland st.	"	936 "	Sept. 9, 1891
Mary Ranney	3 Round Hill st.	"	936 "	March 19, 1900
Blanche A. Russell	219 W. Springfield st.	"	792 "	" 27, 1905
Nellie L. Shaw	48 Rutland sq.	"	936 "	Nov. 17, 1876
Mary C. R. Towle	134 W. Newton st.	"	936 "	March 5, 1866
Mary E. Trow	10 Concord sq.	"	936 "	Sept. 4, 1865
Delia L. Viles	57 Rutland sq.	"	936 "	" 29, 1885

School Department. — Continued.

Name.	Residence.	Designation.	Compensation.	Date of Election or Appointment.
		Dwight District. — Concluded.		
Clara P. Wardwell	Salem	Assistant	$936 yr	Oct. 14, 1889
Cora E. Wood	3 Durham st	"	1,032 "	Nov. 19, 1900
Ella T. Burgess	1285 Commonwealth ave	First Asst., Kindergarten	792 "	Oct. 17, 1892
Eleanor P. Gay	14 Worcester st	" "	792 "	Sept. 4, 1889
H. Maude Marshall	28 Worcester sq	Assistant	624 "	" 4, 1895
Miriam J. Bronski	84 W. Rutland sq	Special Assistant	1.50 day	Nov. 12, 1906
Lillian M. Bonelli	81 Westland ave	"	1.25 "	Sept. 12, 1906
Frances M. Bell	Hotel Eaton, S. B.	Substitute	2.00 "	April 12, 1907
Lavina M. Grimes	423 Massachussets ave	"	2.00 "	Jan. 2, 1907
Victoria Saunders	29 Holyoke st	Attendant	.50 "	Sept. 12, 1906
Helen Selig	1 Sharon st	"	.50 "	" 12, 1906
Susan Drake	99 Union Park st	Substitute Janitor	47.00 mo	April 25, 1907
Michael Dundon	42 Mystic st	Janitor	1,032 yr	Oct. 1, 1900
Charles O. Newell	12 Clifton pl	"	1,032 "	Jan. 9, 1901
		Edward Everett District.		
Henry B. Miner	Hyde Park	Master	$3,180 yr	Sept. 10, 1872
Leonard M. Patton	61 McLellan st	Sub-master	1,620 "	" 13, 1905
Mary F. Thompson	527 Columbus ave	Master's Assistant	1,212 "	Oct. 1, 1877
Henrietta A. Hill	49 Hartford st	First Assistant, Grammar	1,212 "	Jan. 1, 1892
Florence N. Sloane	3 Hartford ter	" " in Charge	1,116 "	Nov. 2, 1896
Alice E. Aldrich	9 S. Monroe ter	Assistant	936 "	Dec. 4, 1893
Josephine M. Barrett	84 W. Rutland sq	"	744 "	March 2, 1903
Maud J. Bray	75 Harvard st	"	648 "	Dec. 31, 1906
Mae H. Bromley	527 Massachusetts ave	"	840 "	Nov. 9, 1903
O. Margaret Browne	28 Downer ave	"	936 "	Jan. 4, 1892
Rosa M. Bumstead	45 Salcombe st	"	792 "	Sept. 19, 1904
Marion E. Buswell	15 Cushing ave	"	888 "	" 12, 1902
E. Mabel Clarke	35 Rockwell st	"	888 "	March 28, 1900
Harriet N. Darling	113 Cushing ave	"	936 "	Sept. 7, 1892
Elizabeth G. Diman	16 Howard ave	"	744 "	Feb. 6, 1906
Mary E. Donovan	152 W. Concord st	"	696 "	Sept. 13, 1905
Margaret R. Dwyer	42 Fuller st	"	552 "	Oct. 1, 1906
Bessie M. Elliot	11 Morse st	"	744 "	Nov. 20, 1902
Hildegard Fick	109 Warren ave	"	936 "	Dec. 3, 1894
Sally T. Fletcher	40 Wrentham st	"	936 "	Nov. 16, 1897
Lucy G. Flusk	4 Montello st	"	936 "	March 16, 1888
Florence A. Goodfellow	61 Sagamore st	"	936 "	Oct. 2, 1893
Rose D. Hoye	1016 Washington st	"	552 "	Nov. 6, 1906
L. Cora Morse	36 Clifford st	"	936 "	Sept. 8, 1884
Charlotte Rafter	41 Bradlee st	"	600 "	Dec. 4, 1905
Etta C. Rochefort	128 Cushing ave	"	648 "	Jan. 15, 1907
Emma M. Savil	Quincy	"	936 "	Dec. 1, 1874
A. Gertrude Malloch	31 Waldeck st	First Asst., Kindergarten	792 "	May 1, 1900
Alice E. Leavens	49 Elmore st	Assistant	480 "	Nov. 22, 1905
Marjorie Hale	8 Victoria st	Attendant	.50 day	Sept. 12, 1906
Emma F. Ditchett	5 Sagamore st	Special Assistant	1.50 "	Feb. 26, 1907
George L. Chessman	75 Tuttle st	Janitor	1,728 yr	Sept. 6, 1893
Laura Reed	281 Hancock st	Janitress	576 "	May 1, 1899
		Eliot District.		
John F. McGrath	Natick	Master	$2,580 yr	Sept. 12, 1906
Paul V. Donovan	Rockland	Sub-master	1,500 "	Nov. 20, 1906
Irving M. Norcross	42 Esmond st	"	2,340 "	Dec. 18, 1899
John J. Sheehan	225 Savin Hill ave	"	2,340 "	Nov. 19, 1888
Mary E. Hanney	154 Chelsea st., Chsn	Master's Assistant	1,212 "	Dec. 27, 1904
Rosa M. E. Reggio	Everett	First Assistant	1,116 "	Nov. 2, 1896
Carrie A. Waugh	64 Dudley st	"	1,116 "	" 2, 1896
B. Louise Hagerty	39 E. Brookline st	First Assistant, Primary	1,080 "	Dec. 27, 1904
Martha J. Ambrose	23 Batavia st	Assistant	936 "	Jan. 5, 1897
Theresa V. Arato	7 Henchman st	"	648 "	Sept. 28, 1904
Ellen G. Bird	11 Chestnut st., Chsn	"	936 "	" 8, 1896
Mary W. Bonython	111 Dale st	"	840 "	" 12, 1900
Lura A. Chase	86 Draper st	"	696 "	" 9, 1903
Josephine A. Coulahan	802 Parker st	"	648 "	Feb. 6, 1905
Catherine J. Cunningham	North Cambridge	"	936 "	April 1, 1891
Mary V. Cunningham	North Cambridge	"	936 "	Oct. 14, 1885
Theresa Currie	25 Rosemary st	"	888 "	Feb. 14, 1900
Louise M. De Voto	50 Winthrop st	"	552 "	Jan. 16, 1907
Marcella E. Donegan	60 Richfield st	"	936 "	Sept. 3, 1877

School Department. — Continued.

Name.	Residence.	Designation.	Compensation.	Date of Election or Appointment.
		Eliot District. — Concluded.		
Etta C. Ernst	2 Sylvia st	Assistant	$696 yr	Sept. 9, 1903
Anna L. Foster	5 Mt. Pleasant ter	"	936 "	Oct. 1, 1898
Annie M. H. Gillespie	19 E. Springfield st	"	936 "	Sept. 1, 1875
Mary E. Hartnett	109 M st	"	840 "	Nov. 26, 1900
Isabel R. Haskins	118 Mt. Vernon st	"	936 "	Oct. 25, 1875
Mary E. Hughes	122 Englewood st	"	888 "	May 22, 1899
S. Frances Jordan	22 Follen st	"	936 "	Jan. 4, 1897
Sophia E. Krey	56 Virginia st	"	936 "	Oct. 13, 1884
Harriet E. Lampee	27 Humboldt ave	"	936 "	April 1, 1870
Celia V. Leen	2 Dexter row	"	936 "	" 1, 1892
Rose M. McCarthy	Cambridge	"	792 "	Oct. 9, 1901
Mary E. McCormick	108 Highland st	"	648 "	" 11, 1905
M. Elizabeth McGinley	90 Pinckney st	"	936 "	Nov. 1, 1888
Agnes L. McMahan	392 Fourth st	"	792 "	Sept. 10, 1902
Mary M. McNeil	10 Putnam st	"	600 "	Nov. 13, 1905
Ida E. Malaney	22 Myrtle st	"	696 "	Sept. 9, 1903
Mary T. Melia	13 Bainbridge st	"	744 "	Jan. 28, 1903
Agnes C. Moore	86 E. Brookline st	"	936 "	Feb. 27, 1888
Katherine G. O'Donnell	48 Pinckney st	"	696 "	Jan. 2, 1905
Annie E. Regan	19 Kenwood rd	"	744 "	Sept. 9, 1903
E. Idella Seldis	25 Union pk	"	936 "	March 28, 1894
Anna M. T. Sheehan	63 Bernard st	"	888 "	May 23, 1900
Mary L. Sullivan	49 McLean st	"	696 "	Sept. 14, 1904
Katherine G. Sutliff	101 King st	"	936 "	" 9, 1891
M. Persis Taylor	108 Mt. Vernon st	"	936 "	Oct. 14, 1885
M. Ella Wilkins	East Somerville	"	936 "	Sept. 1, 1871
Clara A. Mallock	31 Waldeck st	First Asst., Kindergarten	744 "	Feb. 15, 1905
Ellen M. Murphy	West Somerville	" "	792 "	April 1, 1898
Mary A. Cahill	Cambridge	Assistant	576 "	Sept. 24, 1903
Margaret V. Quinlan	29 Mill st	"	528 "	Feb. 23, 1905
Katherine E. Hurley	24 Monument ave	Special Assistant	1.50 day	Sept. 12, 1906
Mary J. O'Neil	15 Edgeworth st	"	1.50 "	Nov. 21, 1906
Marie V. O'Regan	616 Massachusetts ave	"	1.50 "	Sept. 12, 1906
Katherine J. Sullivan	423 Fourth st	"	1.50 "	April 10, 1907
Jennie A. Tyrrell	83 Medford st	"	1.50 "	Nov. 28, 1906
James A. Crowley	512 E. Fourth st	Substitute	2.00 "	March 14, 1907
Frances A. McMahan	392 W. Fourth st	"	2.00 "	Feb. 1, 1907
Louise Garibotto	40 N. Bennet st	Attendant	.50 "	Sept. 12, 1906
Celia Pote	Chelsea	"	.50 "	" 12, 1906
Frank J. Connolly	75 South st., J. P.	Janitor	2,160 yr	" 20, 1904
William Swansey*	7 Joiner st	"	828 "	Aug. 16, 1903
		Emerson District.		
J. Willard Brown	Stoneham	Master	$3,180 yr	Feb. 24, 1891
James H. Leary	67 Peter Parley rd	Sub-master	2,220 "	Jan. 7, 1901
Mary R. Thomas	89 Gainsboro st	Master's Assistant	1,164 "	April 22, 1907
Mary A. Ford	Greenbush	First Assistant, Grammar	1,212 "	March 18, 1878
Mary E. Plummer	105 Pembroke st	First Assistant in Charge	1,116 "	Nov. 2, 1896
Anna A. Aronie	43 Devon st	Assistant	552 "	" 6, 1906
Sarah A. Atwood	North Cambridge	"	936 "	Oct. 1, 1891
Grace Bourne	274 Lexington st	"	792 "	Sept. 20, 1901
H. Elizabeth Cutter	Hyde Park	"	936 "	Dec. 1, 1865
Edith A. Duclos	9 Haley st	"	552 "	Nov. 20, 1906
Ida E. Halliday	212 Lexington st	"	936 "	Jan. 3, 1881
Louise S. Hotchkiss	223 Lexington st	"	936 "	Feb. 11, 1895
Emma J. Irving	Winchester	"	936 "	Oct. 1, 1889
Mabel L. Josselyn	5 Monmouth st	"	744 "	Nov. 3, 1902
Harriet E. Litchfield	167 Lexington st	"	936 "	April 15, 1873
Sarah B. McGlinn	15 Concord st., Chsn	"	696 "	Sept. 14, 1904
Sarah E. McNeill	194 Leyden st	"	696 "	" 14, 1904
Lizzie M. Morrissey	175 Princeton st	"	936 "	" 10, 1879
Eliza J. Murphy	Beverly	"	936 "	Dec. 3, 1900
Ona I. Nolan	South Weymouth	"	648 "	" 4, 1905
Charlotte G. Ray	247 Lexington st	"	936 "	Sept. 8, 1890
Isabella J. Ray	204 Lexington st	"	936 "	" 4, 1895
Isabel J. Ross	42 Hillside st	"	648 "	May 1, 1905
Lena A. Sherwood	11 E. Newton st	"	552 "	Nov. 1, 1906
Susan A. Slavin	18 Vaughan st	"	936 "	Feb. 19, 1877
Mary L. Sweeney	Newton Highlands	"	936 "	Dec. 15, 1883

*See Washington District.

School Department. — Continued.

Name.	Residence.	Designation.	Compensation.	Date of Election or Appointment.
		Emerson District. — Concluded.		
Elizabeth A. Turner	124 Princeton st.	Assistant	$936 yr.	Jan. 1, 1867
Mary D. Day *		"	468 "	Sept. 29, 1856
Flora S. McLean	119 Princeton st.	First Asst., Kindergarten	792 "	March 5, 1894
Christine G. Long	2 Corey st., Chsn	Assistant	624 "	Feb. 16, 1903
Clara E. Nixon	11 E. Concord st.	Temporary Teacher	2.00 day	" 4, 1907
Esther M. Buchan	Watertown	Special Assistant	1.50 "	Sept. 12, 1906
Mary L. Murphy	233 Bennington st.	Attendant	.50 "	" 12, 1906
Edward C. Chessman	50 Prescott st.	Janitor	1,392 yr.	Dec. 5, 1871
William A. McManus	34½ Mercer st.	"	972 "	Jan. 1, 1907
		Everett District.		
Myron T. Pritchard	125 School st., Rox	Master	$3,180 yr.	Sept. 6, 1886
Eliza M. Evert	Newton Centre	Master's Assistant	1,212 "	" 4, 1882
Evelyn E. Morse	130 Warren st.	First Assistant	1,068 "	" 14, 1904
Louise Robinson	77 Bushnell st., Dor	First Assistant in Charge	1,116 "	Oct. 25, 1899
Susan E. Abbot	108 Pembroke st.	Assistant	936 "	March 9, 1899
Sarah L. Adams	58 W. Newton st	"	936 "	Oct. 7, 1875
Susan S. Foster	296 Dudley st.	"	936 "	Sept. 16, 1869
Grace D. Hall	95 Gainsboro st.	"	600 "	Nov. 20, 1905
Ida B. Henderson	27 Clarkson st.	"	936 "	Dec. 4, 1893
Emily T. Kelleher	35 Wenonah st.	"	936 "	" 4, 1893
Sarah C. Linscott	25 Folsom st.	"	936 "	" 1, 1898
Bertha L. Mulloney	Cambridge	"	936 "	" 1, 1897
Florence A. Perry	14 Albion st.	"	936 "	Sept. 25, 1879
Emma F. Porter	248 Warren st.	"	936 "	April 1, 1880
Annie J. Reed	15 Blagden st.	"	936 "	Oct. 2, 1893
Dora W. Rohlsen	Newton Centre	"	936 "	Sept. 4, 1895
Ethel M. Rowland	Brookline	"	648 "	Feb. 16, 1905
Josehine C. Scholtes	259 Park st., Dor	"	744 "	Oct. 8, 1902
Helen J. Scott	103 Gainsboro st.	"	†	Jan. 16, 1905
Alice E. Stevens	105 Pembroke st.	"	936 "	" 19, 1883
Minnie T. Varney	Brookline	"	936 "	April 11, 1898
Minna L. Wentworth	Newton Centre	"	936 "	Oct. 15, 1892
Catharine T. Whalen	46 E. Newton st.	"	600 "	Jan. 30, 1906
Estelle M. Williams	Holliston	"	936 "	Feb. 17, 1896
Caroline S. Winslow	23 Wellington st.	"	744 "	Oct. 8, 1902
Clara L. Hunting	99 Bowdoin ave	First Asst., Kindergarten	792 "	Sept. 9, 1891
Clotilda A. Delany	Lowell	Assistant, Kindergarten	576 "	April 11, 1904
Rebecca E. Carson	55 Roxbury st.	Special Assistant	1.50 day	Jan. 30, 1907
Charlotte E. Dogherty	Cambridge	"	1.50 "	Oct. 1, 1906
Sarah E. L'Orage	123 W. Concord st.	"	1.50 "	Nov. 21, 1906
Christina W. MacLachlan	18 Burnett st.	Substitute	2.00 "	March 11, 1907
Florence M. Murphy	12 Judson st	"	2.00 "	Oct. 8, 1906
Mary J. O'Neill	18 Shirley st.	"	2.00 "	April 29, 1907
Mary F. Martin	74 Hammond st.	Attendant	.50 "	Sept. 12, 1906
Henry F. Beverstock	748 Tremont st.	Janitor	1,044 yr.	Jan. 17, 1906
Florence J. Nugent	456 Shawmut ave	"	804 "	Oct. 16, 1905
		Franklin District.		
Seth Sears	Cambridge	Master	$3,180 yr.	Feb. 12, 1902
Jennie S. Tower	527 Columbus ave	Master's Asssistant	1,212 "	Oct. 1, 1870
Margaret J. Crosby	Medford	First Assistant, Grammar	1,164 "	Sept. 10, 1902
Elizabeth F. Dorn	113 Maple st.	First Assistant in Charge	1,032 "	Oct. 2, 1905
Etta M. Smith	144 Worcester st.	" "	1,080 "	Jan. 16, 1905
Gabrielle Abbot	108 Pembroke st.	Assistant	936 "	May 1, 1896
Emma E. Allin	1 Hanson st.	"	936 "	Dec. 1, 1874
M. Josephine Blaisdell	1467 Dorchester ave.	"	840 "	Feb. 1, 1901
Katherine E. Cotter	26 Union pk.	"	744 "	" 1, 1906
Octavia L. Cram	Brookline	"	936 "	Oct. 19, 1891
Leona N. Crowell	156 E. Cottage st.	"	792 "	" 14, 1901
Margaret C. Donovan	89 Union Park st.	"	648 "	May 1, 1905
Ella F. Erskine	176 Falcon st.	"	792 "	Sept. 11, 1901
Agnes G. R. Fitzsimmons	35 Woodward st.	"	552 "	April 8, 1907
Kate R. Gookin	Brookline	"	936 "	Sept. 27, 1875
Harriet A. Glover	3 Walnut ave	"	600 "	Feb. 1, 1906
Carrie M. Goulding	1 Kalada pk.	"	792 "	Oct. 23, 1901
Elizabeth Greenman	28 Rockland st.	"	552 "	Dec. 14, 1906
Kate R. Hale	Brookline	"	936 "	Nov. 1, 1880

* On leave of absence with half pay.
† Leave of absence without pay.

School Department. — Continued.

Name.	Residence.	Designation.	Compensation.	Date of Election or Appointment.
		Franklin District. — Concluded.		
Margaret E. Hart	51 Hillside st.	Assistant	$792 yr.	Sept. 30, 1901
Abby A. Hayward	10 Berwick pk.	"	936 "	Dec. 1, 1890
Ruth C. Higbee	Brookline	"	936 "	Sept. 13, 1899
Emma F. Jenkins	89 Gainsboro st.	"	888 "	May 12, 1902
Frances S. Jordan	63 Tonawanda st.	"	696 "	Sept. 9, 1903
Henrietta H. McKenna	16 Bodwell st.	"	840 "	Feb. 13, 1901
Ida M, Mitchell	Brookline	"	936 "	Sept. 8, 1890
Violet M. Nevins	226 Saratoga st.	"	552 "	Nov. 6, 1906
Rose A. Plunkett	Medford	"	888 "	Oct. 29, 1902
Charlotte E. Romer	95 Orange st.	"	744 "	" 1, 1903
Mary M. Simpson	Dedham	"	744 "	March 16, 1904
Florence M. Stephens	66 Thetford ave.	"	792 "	Dec. 11, 1901
Ruth D. Stevens	Cliftondale	"	888 "	Oct. 20, 1902
Lillian Tishler	48 Spencer st.	"	936 "	Sept. 23, 1892
Isabel H. Wilson	134 Huntington ave.	"	936 "	Feb. 4, 1884
Mary T. Mears	11 Joy st.	First Asst., Kindergarten	792 "	Sept. 5, 1888
Elsie A. Burrage	Newton	Assistant	432 "	March 18, 1907
Elizabeth Hutchings	140 W. Concord st.	Special Assistant	1.50 day	Sept. 25, 1906
Mary E. Kinsley	96 W. Springfield st.	"	1.50 "	Feb. 25, 1907
Rena Lewis	31 Lawrence ave.	"	1.50 "	Oct. 1, 1906
Aloyse M. Owen	251 Princeton st.	"	1.50 "	Sept. 25, 1906
Mary T. Sherry	146 Dorchester st.	"	1.50 "	Dec. 18, 1906
Mary E. Smith	217 Cabot st.	Substitute	2.00 "	April 22, 1907
Lulu F. Moore	44 Bradford st.	Attendant	.50 "	Sept. 12, 1906
Margaret Ring	11 Seneca st.	Janitress	768 yr.	April 16, 1903
John F. Tolan	46 Erie st.	Janitor	1,128 "	July 20, 1905
Lulu E. Moore	44 Bradford st.	Substitute Janitor	1.30 day	April 1, 1906
		Frothingham District.		
William B. Atwood	Malden	Master	$3,180 yr.	Sept. 1, 1887
Charles E. Quirk	36 Union pk.	Sub-master	1,740 "	Jan. 16, 1906
Charlotte E. Camp	Medford	Master's Assistant	1,212 "	" 5, 1874
Margaret J. O'Hea	63 Chestnut st.	First Assistant, Grammar	1,212 "	Feb. 3, 1902
Fannie M. Lamson	51 High st.	First Assistant in Charge	1,116 "	Nov. 2, 1896
Martha J. Bryant	Somerville	Assistant	936 "	Sept. 8, 1896
Florence O. Brock	79 School st.	"	840 "	" 12, 1900
Nellie L. Cullis	43 High st.	"	936 "	Oct. 16, 1882
Mabel A. Collins	West Somerville	"	948 "	" 2, 1905
Mary Colesworthy	Chelsea	"	936 "	Sept. 8, 1890
Lena E. Campbell	Franklin Square House	"	936 "	Feb. 13, 1896
Mary E. Corbett	14 Monument sq.	"	936 "	Sept. 5, 1881
Etta G. Clarke	Cambridge	"	840 "	Oct. 1, 1900
Mary E. Delaney	140 Chelsea st	"	936 "	Feb. 5, 1877
Madeline A. Foppiano	Chelsea	"	888 "	Jan. 2, 1900
Theresa E. Hayes	15 Monument sq.	"	936 "	Oct. 3, 1892
Grace A. T. Hefron	42 Prospect st.	"	648 "	" 10, 1904
Anna F. Hingston	9 Monument st.	"	792 "	May 16, 1901
Margaret A. Mernin	38 High st	"	936 "	Feb. 1, 1897
Abbie C. McAuliffe	17 Chestnut st.	"	936 "	Sept. 1, 1878
Elizabeth L. McCarthy	7 Marion st.	"	744 "	June 2, 1902
Frances L. Nickerson	Newtonville	"	648 "	March 20, 1906
Sara H. Nowell	167 Huntington ave.	"	936 "	Jan. 5, 1874
Mary A. Quirk	5 Mystic st.	"	936 "	June 7, 1898
Jennie L. Quirk	5 Mystic st.	"	696 "	Sept. 14, 1904
Helen G. Stark	815 Beacon st.	"	936 "	Oct. 1, 1895
Persis M. Whittemore	8 Cross st., Chsn.	"	936 "	Jan. 5, 1874
Martha Yeaton	Somerville	"	936 "	" 5, 1874
Phebe A. De Lande	26 Monument sq.	First Asst., Kindergarten	792 "	Sept. 4, 1895
Angelina K. Mudge	1200 Commonwealth ave.	Assistant	576 "	Feb. 1, 1904
Emma D. Carroll	Somerville	Special Assistant	1.50 day	Sept. 12, 1906
Bertha F. Dodge	58 Walker st.	"	1.50 "	" 12, 1906
Elizabeth J. Turnbull	26 Marion st.	"	1.50 "	" 12, 1906
Gertrude F. Regan	25 Moulton st.	Attendant	.50 "	" 12, 1906
Jeremiah F. Horrigan	34 Bunker Hill st.	Janitor	756 yr.	April 16, 1895
George A. King	84 School st.	"	1,380 "	Oct. 1, 1903
Margaret O'Neil	64 Decatur st.	Janitress	240 "	" 7, 1901
Mary Watson	68 Medford st.	"	120 "	May 15, 1905
Margaret Walsh	48 Rutherford ave.	"	348 "	Sept. 18, 1900

School Department. — Continued.

Name.	Residence.	Designation.	Compensation.	Date of Election or Appointment.
		Gaston District.		
Thomas H. Barnes	773 Broadway	Master	$3,180 yr	Sept. 6, 1869
Juliette R. Hayward	Malden	Master's Assistant	1,212 "	" 6, 1880
Sarah C. Winn	164 Newbury st	First Assistant	1,212 "	Feb. 19, 1872
Ellen V. Courtney	745 Broadway	"	1,116 "	Oct. 1, 1903
Edith M. Allen	3 Highland pk	Assistant	744 "	" 8, 1902
Mary B. Barry	118 M st	"	936 "	Sept. 5, 1881
Elizabeth M. P. Bartlett	528 Broadway	"	696 "	Oct. 2, 1905
A. Josephine Bogan	7 Gaylord st	"	744 "	April 25, 1905
Florence E. Bryan	94 Brunswick st	"	888 "	March 28, 1900
Elizabeth G. Burke	99 Brunswick st	"	840 "	Nov. 6, 1901
Jennie G. Carmichael	52 G st	"	936 "	" 10, 1890
Mary A. Dorgan	632 Third st	"	532 "	" 1, 1906
Eleanor F. Elton	105 King st	"	936 "	June 1, 1893
Carrie A. Harlow	587 Eighth st	"	936 "	Nov. 3, 1879
M. Isabel Harrington	Brookline	"	936 "	" 4, 1889
Lila Huckins	115 Dale st	"	936 "	" 7, 1874
Caroline M. Kingman	108 Mt. Vernon st	"	936 "	March 1, 1889
Mary S. Laughton	284 K st	"	936 "	Sept. 8, 1890
Mary F. Lindsay	71 Edwin st	"	936 "	" 8, 1896
Hannah L. Manson	531 Massachusetts ave	"	936 "	Oct. 27, 1884
Josephine A. Powers	758 Broadway	"	936 "	Sept. 3, 1877
Clara A. Sharp	528 Broadway	"	936 "	" 2, 1878
Emma M. Sibley	Newtonville	"	936 "	" 3, 1883
Anna E. Somes	217 K st	"	936 "	" 3, 1883
Emogene F. Willett	195 Springfield st	"	936 "	" 6, 1875
Ellen R. Wyman	636 Dudley st	"	936 "	March 5, 1862
Grace L. Sanger	144 Hemenway st	First Asst., Kindergarten	792 "	April 8, 1901
Maud L. Richardson	South Weymouth	Assistant, Kindergarten	480 "	Oct. 2, 1905
Emily M. Desmond	Medford	Special Assistant	1.50 day	Sept. 12, 1906
Mary F. O'Neil	24 Oakley st	"	1.50 "	" 12, 1906
Helen G. O'Brien	82 G st	Attendant	.50 "	" 12, 1906
Samuel A. Dodds	14 Mercer st	Janitor	852 yr	Jan. 17, 1906
John McLeod	645 Sixth st	"	1,536 "	Aug. 16, 1903
		George Putnam District.		
Henry L. Clapp	70 W. Cottage st	Master	$3,180 yr	Sept. 1, 1882
Joseph A. Reddy	24 Elm Hill pk	Sub-master	2,340 "	Oct. 9, 1899
Katharine W. Huston	71 Montebello rd	Master's Assistant	1,212 "	March 7, 1887
Julia H. Cram	Brookline	First Assistant in Charge	1,080 "	April 14, 1904
Ella J. Brown	1 Wabon st	Assistant	936 "	Nov. 5, 1895
Mabel L. Brown	151 Worcester st	"	936 "	" 8, 1892
Carrie A. Colton	454 Massachusetts ave	"	936 "	Dec. 1, 1896
Mary L. Crowe	East Braintree	"	936 "	" 1, 1897
Annie G. Ellis	17 Cleaves st	"	936 "	Sept. 1, 1886
Amoritta E. Esilman	66 School st	"	936 "	" 4, 1882
Minnie E. Farnsworth	177 Warren st	"	840 "	Oct. 19, 1903
Mary M. French	135 School st	"	552 "	Nov. 20, 1906
Sarah E. French	135 School st	"	696 "	" 2, 1903
Mary A. Gove	19 Dixwell st	"	936 "	Sept. 8, 1896
Lura B. Galbraith	277 Walnut ave	"	792 "	April 10, 1905
Ellen E. Leach	28 Dartmouth st	"	936 "	Sept. 20, 1858
Anna H. O'Connell	14 Spring Park ave	"	648 "	May 1, 1905
Imogene L. Owen	39 Kenwood st	"	696 "	Oct. 19, 1903
Louisa Prescott	19 Dixwell st	"	792 "	Jan. 16, 1905
Alice H. Shaw	6 Windermere rd	"	792 "	Sept. 26, 1904
Annie C. Simmons	28 Templeton st	"	648 "	Jan. 16, 1905
Mary L. Sullivan	39 Bainbridge st	"	840 "	May 1, 1900
Mary B. Tenney	32 Mellville ave	"	936 "	Oct. 15, 1896
Ede F. Travis	51 Chestnut Hill ave	"	888 "	Sept. 11, 1901
Elizabeth A. Wood	25 Burr st	"	552 "	Feb. 4, 1907
Anita F. Weston	330 Centre st	First Asst., Kindergarten	792 "	Oct. 18, 1897
M. Alice Costello	Newton Lower Falls	Assistant	480 "	Nov. 1, 1905
Bertha Wilfert	19 Evergreen st	Attendant	.50 day	April 11, 1907
William N. Carr	255 Harold st	Janitor	1,104 yr	Oct. 1, 1906
Luke Kelley	193 Boylston st	"	1,692 "	May 1, 1887
		Gilbert Stuart District.		
Edward M. Lancaster	803 Shawmut ave	Master	$3,180 yr	June 1, 1885
Edwin F. Kimball	107 Greenbrier st	Sub-master	2,340 "	Nov. 29, 1887
Caroline F. Melville	Brookline	Master's Assistant	1,212 "	April 1, 1902

School Department. — Continued.

Name.	Residence.	Designation.	Compensation.	Date of Election or Appointment.
		Gilbert Stuart District. — Concluded.		
Carrie M. Weis	50 River st	First Assistant in Charge	$1,116 yr	Oct. 1, 1903
A. Maud Briggs	Atlantic	Assistant	792 "	Sept. 11, 1901
Cornelia M. Collamore	36 Walton st	"	936 "	Jan. 3, 1887
Mary M. Dacey	17 Wood st	"	936 "	May 15, 1894
Lucy D. Ellis	17 Cleaves st	"	744 "	Sept. 10, 1902
Mary E. Harris	18 Ashmont st	"	936 "	" 12, 1900
Ella M. B. Hayes	19 Linden st	"	552 "	Nov. 6, 1906
Mary M. Hoye	1016 Washington st	"	888 "	Sept. 13, 1899
Lydia D. Johnson	58 River st	"	888 "	" 13, 1899
Anna M. McMahon	Randolph	"	936 "	" 9, 1891
Hazel E. Poole	Milton	"	552 "	Nov. 1, 1906
Della Prescott	2006 Dorchester ave	"	888 "	May 1, 1902
Edith A. Scanlon	99 Bloomfield st	"	936 "	Feb. 1, 1897
H. Adelaide Sullivan	70 River st	"	936 "	Nov. 1, 1889
Mary E. Walsh	314 Codman st	"	696 "	Sept. 10, 1904
Elizabeth B. Wetherbee	2 Holden pl	"	936 "	" 23, 1896
Julia E. Hall	1071 Adams st	First Asst., Kindergarten	792 "	March 1, 1901
Ellen W. Porter	34 Port Norfolk st	Assistant	624 "	Sept. 10, 1902
Grace L. White	5 Houghton st	"	432 "	Nov. 6, 1906
Mary C. Eastman	1200 Morton st	Attendant	.50 day	March 11, 1907
Ethel R. Weeks	21 St. James ave	"	.50 "	Sept. 12, 1906
Asa C. Hawes	46 River st	Janitor	1,428 yr	Oct. 1, 1896*
Willard Hawes	1156 Washington st., Dor	"	468 "	Jan. 2, 1907
Henry Keenan	50 Wellington Hill st	"	648 "	" 1, 1906
		Hancock District.		
Ellen C. Sawtelle	Newton Highlands	Master	$2,940 yr	March 1, 1904
Honora T. O'Dowd	96 Ruthven st	Master's Assistant	1,212 "	Sept. 1, 1895
Teresa M. Gargan	316 Longwood ave	First Assistant	1,116 "	Nov. 2, 1896
Margaret D. Mitchell	61 Monument ave	"	1,116 "	March 1, 1899
Annie M. Niland	202 Byron st	"	1,080 "	Sept. 28, 1904
Ida E. Ansley	73 Glendale st., Dor	Assistant	696 "	Oct. 19, 1903
Matilda F. Bibbey	21 Wales st	"	936 "	" 1, 1889
F. Maud Briggs	Chelsea	"	840 "	Sept. 12, 1900
Mary C. Brine	85 Chandler st	"	792 "	April 1, 1902
Teresa L. Carlin	524 E. Broadway	"	792 "	Oct. 1, 1902
Annie G. Colbert	52 Quincy st	"	888 "	Sept. 12, 1900
Eleanor M. Colleton	59 Beech Glen st	"	936 "	Dec. 5, 1894
Sara H. Colman	178 Dorchester st	"	648 "	Jan. 2, 1905
Geraldine F. Corbett	866 E. Fifth st	"	600 "	Sept. 13, 1905
Ella A. Curtis	Newton Upper Falls	"	936 "	" 7, 1897
Mary L. Desmond	445 Washington st., Dor	"	936 "	Dec. 1, 1877
Anna T. Dinand	59 Bowdoin ave	"	744 "	Sept. 9, 1903
Agnes L. Dodge	Melrose Highlands	"	936 "	March 8, 1883
Marian A. Dogherty	Cambridge	"	936 "	Dec. 1, 1897
Katherine F. Doherty	69 Howland st	"	936 "	Sept. 6, 1896
Catherine W. Fraser	73 Walnut ave	"	936 "	May 15, 1891
Harriet M. Fraser	73 Walnut ave	"	936 "	Sept. 12, 1871
Hattie L. Gates	470 Warren st	"	888 "	Oct. 1, 1900
Katherine E. Gillespie	19 E. Springfield st	"	936 "	Sept. 8, 1896
Marcella C. Halliday	139 Worcester st	"	936 "	Nov. 1, 1867
Emily J. Hare	Brockton	"	936 "	Oct. 21, 1901
Annie G. Hughes	161 Washington st. North	"	696 "	Sept. 28, 1904
Mary A. Kirby	18 Pratt st	"	792 "	Feb. 2, 1903
Susan E. Mace	Waverley House, Chsn	"	936 "	Jan. 7, 1871
Mary G. Mahar	68 L st	"	936 "	Dec. 1, 1896
Margaret Mais	12 Paul Gore st	"	936 "	" 1, 1897
Mary E. Meaney	Brookline	"	936 "	March 1, 1900
E. Lillian Mitchell	10 Mill st., Chsn	"	936 "	Oct. 1, 1890
Mary F. Montrose	14 Evergreen st	"	744 "	Jan. 4, 1904
Lucy M. A. Moore	36 E. Brookline st	"	936 "	" 2, 1884
Margaret Mulligan	Winchester	"	936 "	Sept. 8, 1896
Mary J. Murray	25 Sharon st	"	936 "	May 15, 1891
Anna E. Neal	75 Norton st., Dor	"	840 "	Sept. 12, 1900
Catherine C. O'Connell	Somerville	"	936 "	" 8, 1896
Mary E. O'Hare	21 Bartlett st., Chsn	"	888 "	May 1, 1899
Evelyn M. Pearce	20 Thwing st	"	936 "	Dec. 1, 1897
Lena M. Rendall	Medford	"	936 "	Nov. 2, 1891
Fanny L. Rogers	310 Warren st	"	936 "	May 17, 1897

* See Robert G. Shaw District.

School Department. — Continued.

Name.	Residence.	Designation.	Compensation.	Date of Election or Appointment.
		Hancock District. — Concluded.		
Mary G. Ruxton	5 Tupelo st.	Assistant	$936 yr.	Dec. 1, 1880
Mary J. Ryan	317 Columbia rd.	"	936 "	" 1, 1897
Elsie M. Sawyer	16 Tremont st., Chsn.	"	840 "	Nov. 15, 1900
Emma L. Spratt	West Somerville	"	696 "	Jan. 16, 1905
Katherine M. Sullivan	6 Willis st.	"	792 "	Sept. 10, 1902
Sophia G. Whalen	14 Edson st.	"	936 "	Dec. 17, 1894
Bertha M. Druley	159 Foster st.	First Asst., Kindergarten	792 "	Jan. 5, 1903
Esther F. McDermott	6 St. Martin st.	" "	792 "	Feb. 1, 1894
Margaret V. Meade	132 Harrishof st.	" "	744 "	Oct. 1, 1903
Mary C. Peabody	66 Chestnut st.	" "	792 "	Sept. 5, 1888
Minnie A. Prescott	11 Rutledge st.	" "	744 "	April 10, 1905
Katharine M. Crowley	Lowell	Assistant	624 "	Nov. 1, 1902
Julia E. Keith	25 Folsom st.	"	624 "	" 1, 1901
Bertha V. Martin	212 Webster st.	"	432 "	April 8, 1907
Ethel S. Murkland	Lynn	"	432 "	Nov. 1, 1906
Agnes G. Ryan	Danvers	"	480 "	Jan. 2, 1906
Helen M. Donohue	29 Humboldt ave.	Substitute	2.00 day	Dec. 4, 1906
Mary Strollo	72 Charter st.	Attendant	.50 "	Nov. 15, 1906
Jennie Strollo	72 Charter st.	"	.50 "	Sept. 12, 1906
Jeanie Gavone	11 Unity st.	"	.50 "	" 12, 1906
Laura Cataldo	8 Charter st.	"	.50 "	" 12, 1906
Rosa Perriellio	8 Charter st.	"	.50 "	" 12, 1906
Raphaella Langone	6 Liverpool st.	"	.50 "	" 12, 1906
Edward P. Clark	439 Fourth st.	Janitor	1,296 yr.	Feb. 15, 1901
John S. Keller	217 Brighton ave.	"	996 "	Jan. 1, 1899
Humphrey C. Mahoney	27 Thornley st.	"	2,124 "	" 1, 1899
Mary McDermott	rear 82 Devens st.	"	300 "	Aug., 1878
Honora Hanson	8 Vernon pl., off Charter st.	Matron	540 "	April 1, 1899
		Harvard District.		
Henry C. Parker	Reading	Master	$2,940 yr.	Nov. 1, 1903
Darius Hadley	Wakefield	Sub-master	2,460 "	Sept., 1869
Sarah E. Leonard	30 High st., Chsn.	Master's Assistant	1,212 "	" 1, 1885
Abbie M. Libby	Chelsea	First Assistant, Grammar	1,212 "	" 13, 1899
Marcella C. Coyle	27 Arlington ave., Chsn.	First Assistant in Charge	1,032 "	" 13, 1905
Agnes A. Herlihy	32 Winthrop st., Chsn.	" "	1,116 "	Nov. 14, 1897
Georgiana Benjamin	Malden	Assistant	936 "	Feb. 18 1884
Grace M. Broaders	51 Elm st., Chsn	"	840 "	Sept. 12, 1900
Elizabeth G. Desmond	24 Soley st., Chsn.	"	936 "	" 4, 1889
Sarah R. Dodge	40 Winthrop st., Chsn.	"	936 "	Jan. 1, 1892
Mabel P. Foster	94 Rockview st.	"	936 "	Nov. 1, 1893
Caroline E. Gary	Chelsea	"	936 "	Sept. 1, 1879
S. Janet Jameson	18 Tremont st., Chsn.	"	936 "	Oct. 6, 1892
Fannie E. Jennison	Somerville	"	888 "	" 1, 1902
Mary C. Leonard	28 Prospect st., Chsn.	"	696 "	May 25, 1904
Ida B. Nute	W. Medford	"	936 "	Sept. 3, 1883
Sarah V. Porter	37 Winthrop st., Chsn.	"	840 "	Dec 3, 1900
Isabel A. Smith	Somerville	"	840 "	Sept. 17, 1900
Laura F. Wentworth	Dedham	"	552 "	Oct. 1, 1906
Louisa A. Whitman	West Medford	"	936 "	" 1, 1873
Lucy C. Wiig	2 Concord st., Chsn.	"	600 "	Sept. 13, 1905
Laura J. Wood	Lynn	"	936 "	" 6, 1880
Sarah J. Worcester	43 Green st., Chsn.	"	936 "	March 1, 1873
Sallie Bush	108 Mt. Vernon st.	First Asst., Kindergarten	792 "	Nov. 5, 1888
Eliza A. Maguire	51 Monument ave., Chsn.	" "	696 "	March 1, 1905
Hattie F. Mason	9 Oak st., Chsn	Assistant	528 "	Jan. 16, 1905
Alice C. Ringer	16A Eden st., Chsn.	"	480 "	Dec. 4, 1905
Mary A. Starkey	45 Cherokee st.	Special Assistant	1.50 day	Sept. 12, 1906
Grace A. Tully	Washington st., Chsn.	"	1.50 "	" 12, 1906
Nora L. Downey	31 Winthrop st., Chsn.	Attendant	.50 "	" 12, 1906
Ellen E. Fox	11 Gray st., Chsn.	"	.50 "	" 12, 1906
Michael Glashren	203 K st.	Janitor	612 yr.	Jan. 1, 1896
Walter I. Sprague	187 Bunker Hill st	"	1,140 "	Sept. 1, 1896
William A. Kinsley	5 Hancock st., Chsn.	Substitute Janitor	40 mo.	April 2, 1907
		Henry L. Pierce District.		
Horace W. Warren	57 Ocean st.	Master	$3,180 yr.	May 1, 1892
Frank F. Courtney	Hyde Park	Sub-master	2,349 "	Oct. 13, 1884
M. Ella Mann	15 Westville st.	Master's Assistant	1,212 "	April 1, 1892
Clara B. Cutler	52 Rutland sq.	First Assistant, Grammar	1,068 "	Jan. 16, 1905

School Department. — Continued.

Name.	Residence.	Designation.	Compensation.	Date of Election or Appointment.
		Henry L. Pierce District. — Concluded.		
Keziah J. Anslow	32 Wellington Hill st	First Assistant in Charge	$972 yr	Nov. 1, 1906
Anna B. Badlam	64 Bowdoin st	" "	1,116 "	Jan. 2, 1901
Lilian S. Bourne	1112 Adams st	Assistant	936 "	Dec. 1, 1890
Elizabeth R. Brady	110 Canterbury st	"	888 "	Sept. 12, 1900
Helen F. Burgess	72 Fuller st	"	936 "	" 1, 1881
Ella F. Carr	2 Allston st	"	936 "	Nov. 18, 1895
Anna S. Coffey	26 Newhall st	"	936 "	Sept. 4, 1889
Mary J. Collingwood	23 Warren ave	"	936 "	Jan. 2, 1901
Lucina Dunbar	Hyde Park	"	936 "	Nov. 1, 1886
Elizabeth C. Estey	1075 Adams st	"	936 "	" 1, 1887
Laura D. Fisher	543 Talbot ave	"	840 "	" 1, 1900
Mary A. Fruean	393 Norfolk st	"	936 "	" 1, 1897
Elizabeth E. Haggerty	12 Port Norfolk st	"	648 "	Jan. 16, 1905
Ethel M. Haynes	6 Ainsley st	"	600 "	May 1, 1905
Eva H. S. Lucas	60 Astoria st	"	648 "	Sept. 14, 1904
M. Louise Merrick	671 Washington st	"	936 "	March 28, 1892
Catherine J. Norton	19 Olney st	"	600 "	Nov. 14, 1905
Edith A. Savage	117 Richmond st	"	696 "	Sept. 19, 1904
Flora C. Woodman	52 Alexander st	"	936 "	" 6, 1893
Gertrude F. Briggs	44 Holborn st	First Asst., Kindergarten	624 "	March 18, 1907
Blanche E. Thayer	146 Marlboro st	" "	792 "	Feb. 12, 1902
Alice L. Brummett	49 Holborn st	Assistant	432 "	Nov. 1, 1906
Ethel M. Coleman	25 Gaylord st	"	432 "	" 12, 1906
Genevieve R. Dore	40 Howland st	Special Assistant	1.50 day	Dec. 18, 1906
Gertrude L. McCormick	3090 Washington st	"	1.50 "	Sept. 19, 1906
Amy F. Caldwell	19 Elmhurst st	Attendant	.50 "	" 12, 1906
Marie A. Dawe	116 Armandine st	"	.50 "	" 12, 1906
Timothy Donahoe	698 Washington st., Dor.	Janitor	1,488 yr	March 10, 1892
Frank M. Murphy	6 Wrentham st	"	624 "	Aug. 19, 1903*
John J. Smith	37 Norfolk st., Dor.	Janitor John Greenleaf Whittier School	924 "	July 1, 1905
		Horace Mann School for the Deaf.		
Sarah Fuller	Newton Lower Falls	Principal	$3,180 yr	Sept. 1, 1869
Ella C. Jordan	Newton Lower Falls	Assistant Principal	1,440 "	March 3, 1884
Ida H. Adams	43 Huntington ave., Ros.	Assistant	1,284 "	Sept. 7, 1887
Mary B. Adams	43 Huntington ave., Ros.	"	1,068 "	" 15, 1902
Mabel E. Adams	438 Percival st	"	1,284 "	March 1, 1891
Mary F. Bigelow	2 Warren sq	"	1,284 "	May 1, 1873
Josephine L. Goddard	27 Conway st	"	1,284 "	Feb. 6, 1895
Elsa L. Hobart	50 Rutland sq	"	1,284 "	April 1, 1886
Kate F. Hobart	50 Rutland sq	"	1,284 "	Nov. 4, 1889
Sarah A. J. Monro	North Andover	"	1,284 "	" 1, 1880
Amy M. Pleadwell	16 Louisburg sq	"	852 "	Sept. 13, 1905
Mary Helen Thompson	50 Rutland sq	"	1,284 "	Oct. 23, 1901
Sally B. Tripp	178 Newbury st	"	1,284 "	" 3, 1887
Stella E. Weaver	18 Claxton st	"	1,284 "	Sept. 7, 1897
Kate D. Williams	Dedham	"	1,284 "	" 2, 1872
Desire E. Nickels	55 Evelyn st	"	780 "	April 8, 1907
David F. Sennott	2785 Washington st	Janitor	792 "	Dec. 16, 1905
Flora H. Frizzell	119 O st	Matron	420 "	Oct. 1, 1895
Annie L. Gannon	West Newton	"	300 "	Nov. 1, 1898
		Hugh O'Brien District.		
John R. Morse	31 Bicknell st	Master	$3,180 yr	Oct. 16, 1890
George E. Murphy	16 Hinckley st	Sub-master	2,340 "	Feb. 15, 1899
Edwin I. Beal	Quincy	"	1,500 "	Sept. 12, 1906
Myra E. Wilson	209 Dudley st	Master's Assistant	1,068 "	Jan. 2, 1905
Margaret Holmes	Winthrop	First Assistant, Grammar	1,212 "	March 19, 1888
Emily M. Pevear	209 Dudley st	First Assistant in Charge	1,116 "	Oct. 10, 1892
Elinore G. Lynch	28 Rockland st	First Assistant, Primary	1,080 "	Sept. 15, 1903
Mary P. Barry	310 Princeton st	Assistant	600 "	Oct. 25, 1905
Helen L. Bradford	389 Seaver st	"	936 "	Feb. 14, 1899
Amy L. Burbank	Waverly	"	840 "	Sept. 11, 1901
Alice Church	2 Rockland st	"	744 "	Oct. 2, 1905
Anna W. Clark	573 Dudley st	"	936 "	" 3, 1892
Evangeline Clark	573 Dudley st	"	936 "	Nov. 1, 1893
Viola M. I. Clark	1595 Blue Hill ave	"	888 "	" 1, 1900

* See Roger Wolcott District.

School Department. — Continued.

Name.	Residence.	Designation.	Compensation.	Date of Election or Appointment.
		Hugh O'Brien District. — Concluded.		
Elizabeth Cushing	44 W. Cottage st.	Assistant	$840 yr.	Feb. 11, 1901
Isabella M. Duguid	11 E. Newton st.	"	936 "	Oct. 1, 1901
Sarah J. Fallon	32 Hewins st.	"	792 "	Nov. 18, 1901
Ellen M. Greany	195 E. Cottage st.	"	744 "	Sept. 9, 1903
Ellen F. A. Hagerty	92 Chandler st.	"	936 "	Feb. 1, 1887
Thomas E. Kelley	1 Conrad st.	"	552 "	April 8, 1907
Ermina C. Leach	695 Columbia rd.	"	888 "	Feb. 1, 1900
Mary E. Mahan	Natick	"	840 "	March 31, 1904
Grace M. Maher	25 Sargent st.	"	888 "	Dec. 18, 1899
Mary J. Mohan	42 Carson st.	"	936 "	Sept. 8, 1884
Abby S. Oliver	6 Pevear pl.	"	936 "	Oct. 1, 1878
Florence W. Parry	28 Mt. Pleasant ave.	"	792 "	Nov. 18, 1901
Elizabeth F. Pinkham	28 Charlotte st.	"	936 "	Dec. 1, 1892
Julia E. Phalen	7 Mystic st.	"	744 "	" 1, 1902
Alice G. Russell	57 Clifton st.	"	936 "	April 14, 1896
Bridget E. Scanlan	87 Magnolia st.	"	936 "	Oct. 1, 1878
Cora F. Taylor	The Warren, Warren st.	"	936 "	Nov. 11, 1901
Louise Townsend	Malden	"	744 "	Jan. 2, 1906
Mary A. Watson	29 Vaughan st.	"	648 "	" 16, 1905
Hilda Williamson	30 Rockland st.	"	840 "	Feb. 5, 1901
M. Gertrude Breckenridge	64 Clifton st.	First Asst., Kindergarten	744 "	Sept. 9, 1903
Clara Ransom	12 Harlow st.	" "	648 "	" 13, 1905
Anna Harris	6 Burr st.	Assistant	480 "	Feb. 1, 1906
Anna L. Smith	51 Boylston st.	"	432 "	Nov. 1, 1906
Alice M. Murray	25 Arcadia st.	Special Assistant	1.50 day	Sept. 12, 1906
Helen M. West	17 Ashmont st.	"	1.50 "	" 12, 1906
Mary McNamara	108 Hampden st.	Attendant	.50 "	" 12, 1906
Norie Mitchell	36 Rockford st.	"	.50 "	Feb. 25, 1907
Thomas J. Gill	9 North ave.	Janitor	1,716 yr.	March 12, 1887
Michael J. Lally	39 Woodward ave.	"	1,008 "	July 15, 1905
William H. Bowman*	2139 Dorchester ave.	"	492 "	Sept., 1899
		Hyde District.		
Silas C. Stone	54 Mt. Vernon st., W. Rox.	Master	$3,180 yr.	Jan. 1, 1871
Emma S. Gulliver	53 Ashford st.	Master's Assistant	1,212 "	" 21, 1902
Jane Reid	22 Thornley st.	First Assistant, Grammar	1,068 "	" 2, 1905
Delia E. Cunningham	33 Woodbine st.	First Assistant in Charge	1,116 "	Oct. 8, 1901
Celia Bamber	6 Marshall ter.	Assistant	936 "	Sept. 9, 1891
Helen E. Cleaves	Medford	"	744 "	" 15, 1902
Anna F. Cotter	11 Langdon st.	"	648 "	March 1, 1905
Mary W. Currier	5 Henshaw ter.	"	936 "	Sept. 6, 1886
Ada M. Fitts	93 Tyler st.	" Special Class	1,032 "	Nov. 10, 1902
Annie G. Flaherty	11 Ashland st., Dor.	"	744 "	May 1, 1902
Susan J. Ginn	12 Westminster ave.	"	936 "	Sept. 7, 1897
Elvira T. Harvey	Newton Highlands	"	744 "	Dec. 1, 1902
Clara L. Haynes	6 Ainsley st.	"	840 "	Sept. 16, 1902
Helen E. Hermes	85 Highland st.	"	552 "	April 8, 1907
Mary A. Higgins	51 Norfolk st.	"	936 "	Oct. 1, 1891
Louise A. Kelley	53 Forest st.	"	936 "	Jan. 2, 1878
Alice G. Mace	11 Ashland st., Dor.	"	696 "	Sept. 9, 1903
Mary A. McKinlay	8 Amherst st.	"	792 "	" 10, 1902
Caroline K. Nickerson	285 Columbus ave.	"	936 "	" 1860
A. Gertrude O'Bryan	9 Telegraph st.	"	744 "	Feb. 2, 1903
Helen Perry	14 Albion st.	"	936 "	March 1, 1886
Ellen J. Stewart	10 Holborn st.	"	696 "	Dec. 4, 1905
Frances M. Supple	513 Washington st.	"	936 "	Sept. 1, 1869
Jessie E. H. Thompson	Brookline	"	888 "	" 10, 1902
Augusta M. Wood	80 Winthrop st.	"	792 "	Nov. 2, 1903
Etta Yerdon	44 Pinckney st.	"	936 "	Sept. 7, 1887
Edna W. Marsh	95 Munroe st.	First Asst., Kindergarten	792 "	" 11, 1901
Mary R. Crane	Cambridge	Assistant	528 "	Jan. 16, 1905
Adalena H. Dudley	130 Dartmouth st.	Special Assistant	1.50 day	Sept. 12, 1906
Annie E. Bierfeldt	5 Williams st. ter.	Attendant	.50 "	" 12, 1906
Patrick F. Higgins	51 Norfolk st.	Janitor	1,512 yr.	May 1, 1897
Jeremiah Shaw	649 Washington st., Bri.	"	912 "	April 16, 1903
		Jefferson District.		
Edward P. Sherburne	46 Brent st.	Master	$3,180 yr.	Dec. 23, 1896
John W. Lillis	Everett	Sub-master	1,620 "	Sept. 13, 1905

* See Dearborn District.

School Department. — Continued.

Name.	Residence.	Designation.	Compensation.	Date of Election or Appointment.
		Jefferson District. — Concluded.		
Elinor W. Leavitt	34 Akron st	Master's Assistant	$1,212 yr	Dec. 1, 1895
Annie B. Dooley	804 Parker st	Assistant	936 "	Oct. 27, 1897
Vincent A. Keenan	80 W. Fifth st	"	648 "	Nov. 15, 1905
Helen C. Laughlin	406 Massachusetts ave	"	936 "	Sept. 5, 1888
Mary A. Leary	Sharon	"	888 "	Nov. 3, 1902
Annie W. Leonard	64 Colberg ave	"	936 "	Sept. 20, 1894
Eleanor F. Somerby	12 Thornton st	"	936 "	Oct. 27, 1897
Helen K. Somers	Mansfield	"	552 "	Nov. 1, 1906
Edith E. Cox	3 Sunnyside st	"	696 "	Sept. 14, 1904
Ellen C. McDermott	4 Hestia pk	"	936 "	Oct. 4, 1880
Mary E. Murphy	124 Eustis st	"	936 "	Nov. 1, 1897
Susan H. Nugent	23 Dorr st	"	936 "	Oct. 27, 1897
Mary M. Phelan	18 New Heath st	"	648 "	April 10, 1905
Mary V. Prendergast	108 Parker Hill ave	"	936 "	Oct. 27, 1897
Mary J. Stark	258 Athens st	"	792 "	Nov. 18, 1901
Margaret L. Toole	128 Boylston st., J. P.	"	696 "	Sept. 21, 1904
Ida E. McElwain	Norfolk House	First Asst., Kindergarten	792 "	April 13, 1896
Catherine L. Gately	796 Parker st	Assistant, Kindergarten	624 "	Jan. 5, 1903
Mary G. Murray	6 Wadsworth st	"	480 "	May 1, 1905
Christine E. Glynn	257 Heath st	Special Asst., Kindergarten,	1.25 day	Sept. 12, 1906
Nellie F. Sheehan	West Newton	Special Assistant	1.50 "	Nov. 12, 1906
Martha M. Davis	Braintree	Substitute	1.75 "	April 8, 1907
Michael J. Crowley	25 W. Dedham st	Janitor	1,476 yr	Oct. 1, 1904
Nellie G. Watson	806 Parker st	Janitress	324 "	Aug. 1, 1903
		John A. Andrew District.		
Joshua M. Dill	Newton Centre	Master	$3,180 yr	Nov. 21, 1881
Edgar L. Raub	9 Windermere rd	Sub-master	2,340 "	June 12, 1889
Emma M. Cleary	109 Dorchester st	Master's Assistant	1,212 "	Jan. 31, 1891
Bertha E. Miller	10 Virginia st	First Assistant, Grammar	1,020 "	Sept. 13, 1905
Mary A. Jenkins	Wellesley Hills	First Assistant in Charge	1,116 "	Nov. 2, 1896
Mary E. Bernhard	502 Fourth st	Assistant	936 "	March 17, 1891
Ethel A. Borden	180 Mt. Vernon st	"	840 "	Dec. 17, 1900
Agnes M. Cochran	570 Broadway	"	936 "	Feb. 1, 1886
Ellen M. Collins	592 E. Fourth st	"	840 "	Jan. 2, 1901
Alice T. Cornish	12 Mellen st	"	936 "	Sept. 4, 1889
A. Elizabeth Crowell	483 Massachusetts ave	"	840 "	March 28, 1904
Alice E. Dacy	28 Ward st	"	936 "	Feb. 3, 1896
Annie M. Driscoll	38 Homestead st	"	936 "	Dec. 1, 1890
Anna M. Edmands	61 Quincy st	"	936 "	Feb. 1, 1895
Mary L. Fitzgerald	176 Humboldt ave	"	936 "	" 3, 1879
Mary C. Gartland	20 Roslin st	"	888 "	Oct. 1, 1900
Charlotte C. Hamblin	63 Coolidge rd	"	840 "	" 29, 1900
Emily F. Hodsdon	17 Linden st	"	936 "	Sept. 3, 1883
Grace E. Holbrook	72 King st	"	936 "	April 15, 1890
Alice P. Howard	203 Brunswick st	"	936 "	" 29, 1878
Mary E. Keohan	Weymouth	"	888 "	Sept. 29, 1902
Alice L. Littlefield	31 G st	"	936 "	Nov. 10, 1874
Maude E. McClure	313 Huntington ave	"	648 "	Jan. 15, 1906
Gertrude E. Puffer	113 Stanwood st	"	744 "	Dec. 2, 1902
Olga A. F. Stegelmann	195 Columbia rd	"	936 "	Oct. 5, 1896
Margaret D. Stone	Waban	"	840 "	March 13, 1901
Helen M. Waterman	39 Kenwood st	"	696 "	Nov. 2, 1903
Sarah E. Welch	61 Linden st	"	936 "	Sept. 9, 1881
Annie M. Zbrosky	10 Dorset st	"	840 "	" 12, 1900
Isabel B. Trainer	21 Crawford st	First Asst., Kindergarten	792 "	Nov. 1, 1895
Mabel G. Finlay	230 E. Eagle st	Assistant	432 "	" 13, 1906
Eleanor A. Larivee	2 Maywood ter	Special Assistant	1.50 day	Jan. 7, 1907
Katherine G. O'Brion	34 Savin st	"	1.50 "	Sept. 12, 1906
Thomas Buckner	644 Columbia rd	Janitor	1,284 yr	March 27, 1878
James H. Dickie	23 Howell st	"	1,032 "	Oct. 8, 1906
Alicia Fleming	282 Eighth st	Janitress	120 "	Jan. 2, 1902
		Lawrence District.		
Amos M. Leonard	90 Beach st	Master	$3,180 yr	Sept. 1, 1872
Edwin C. Howard	Dedham	Sub-master	1,500 "	Dec. 31, 1906
Clara G. Hinds	Hotel Denmark, Dudley st.	Master's Assistant	1,164 "	May 14, 1902
Maud F. Crosby	787 E. Fourth st	First Assistant in Charge	1,116 "	Sept. 9, 1903
Martha S. Damon	47 Ocean st	" "	1,116 "	Nov. 23, 1897
Elizabeth J. Andrews	6 Wellington ct	Assistant	936 "	Sept. 9, 1891

School Department. — Continued.

Name.	Residence.	Designation.	Compensation.	Date of Election or Appointment.
		Lawrence District. — Concluded.		
Jennie E. Bailey	Newton	Assistant	$936 yr.	March 1, 1900
Margaret M. Burns	105 M st	"	936 "	Nov. 9, 1885
Emma Britt	510 Broadway	"	936 "	March 1, 1882
Isabella F. Crapo	562 Broadway	"	936 "	Sept. 2, 1878
Lena J. Crosby	787 E. Fourth st	"	936 "	June 7, 1882
Marcella F. Dowd	Winchester	"	744 "	Oct. 23, 1903
Florence R. Faxon	Quincy	"	840 "	" 16, 1903
Mary E. Flynn	90 C st	"	936 "	Dec. 1, 1879
Annie E. George	134 Huntington ave	"	840 "	Sept. 9, 1903
Catherine E. Halligan	397A Broadway	"	696 "	" 13, 1905
Kate Haushalter	Medford	"	936 "	Nov. 1, 1884
Sabina F. Kelly	44 Sawyer ave	"	936 "	Jan. 2, 1895
Lucy E. Killea	77 Baxter st	"	648 "	March 16, 1905
Martha J. Krey	56 Virginia st	"	936 "	May 17, 1897
Mary E. McMann	5 Linwood sq	"	936 "	Sept. 7, 1885
Eva C. Morris	503 Broadway	"	936 "	Jan. 2, 1895
Henrietta Nichols	141 W. Newton st	"	936 "	Feb. 1, 1882
Mary F. O'Brien	497 Fourth st	"	936 "	" 1, 1895
Margaret J. Schenck	69 Hancock st., Dor	"	936 "	Oct. 1, 1896
Bertha Arnold	Braintree	First Asst., Kindergarten	792 "	Nov. 1, 1900
Helen L. Holmes	Wollaston	" "	792 "	" 11, 1901
Florence J. Crawford	527 Broadway	Assistant	480 "	Sept. 13, 1905
Blanche G. F. Horner	10 Sumner st., Dor	"	576 "	Nov. 12, 1903
Joseph A. F. O'Neil	45 W. Sixth st	Special Assistant	1.50 day	Sept. 12, 1906
Margaret M. Sullivan	5 Kerwin st	"	1.50 "	" 12, 1906
Anna C. Adams	88 Seventh st	Attendant	.50 "	" 12, 1906
Florence Nuttall	15 A st	"	.50 "	" 12, 1906
John B. Dooley	204 E. Eighth st	Janitor	660 yr.	July 15, 1905
William F. Griffin	394 W. Fourth st	"	1,008 "	Dec. 27, 1880
Cornelius A. Kennealy	170 W. Sixth st	"	792 "	Aug. 16, 1903
		Lewis District.		
Charles C. Haines	515 Talbot ave	Master	$3,180 yr.	April 10, 1901
Arthur L. Gould	36 Sherman st	Sub-master	1,500 "	Sept. 12, 1906
Allan L. Sedley	62 Bloomfield st	"	2,340 "	Jan. 3, 1898
Alice O'Neil	11 McLellan st	Master's Assistant	1,212 "	Sept. 5, 1888
Anna A. von Groll	486 Warren st	First Assistant in Charge	1,116 "	April 1, 1900
Marguerite G. Brett	7 Laurel st	First Assistant, Primary	1,032 "	Jan. 15, 1906
Anna F. Bayley	153 Walnut ave	Assistant	936 "	Oct. 18, 1886
Emily I. Boardman	257 Warren st	"	888 "	" 10, 1899
Grace C. Boyden	17 Dale st	"	888 "	Sept. 13, 1899
Mary H. Burgess	794 Norfolk st	"	936 "	Oct. 1, 1896
Alice D. Burke	119 Webster st	"	648 "	Jan. 16, 1905
Grace M. Clark	69 St. James st	"	936 "	April 16, 1890
Grace A. Cunningham	24 Harlem st	"	840 "	Sept. 10, 1902
Mary E. Deane	Arlington Heights	"	936 "	Feb. 5, 1877
Madeline B. Driscoll	7 Michigan ave	"	744 "	Dec. 20, 1902
Anna V. Fallon	158 H st	"	600 "	Sept. 13, 1905
Catherine G. Foley	86 Mt. Pleasant ave	"	936 "	March 1, 1898
Martha C. Gerry	1 Mt. Warren ave	"	936 "	Sept. 5, 1881
May M. Gormley	81 School st	"	600 "	" 13, 1905
Emma R. Gragg	128 Pembroke st	"	936 "	" 18, 1877
Beatrice L. Hadcock	2702 Washington st	"	840 "	" 24, 1900
Arvilla T. Harvey	Newton Highlands	Assistant Disciplinary	1,032 "	Feb. 1, 1894
Mary E. Howard	Hotel Park, Dale st	Assistant	936 "	Dec. 3, 1888
M. Genevieve Kiely	395 Bunker Hill st	"	696 "	Sept. 9, 1903
Katherine E. Lahey	The Gladstone, Dudley st	"	936 "	Feb. 28, 1898
Gertrude H. Lakin	4 Carlisle st	"	936 "	Oct. 1, 1894
C. Isabel Mention	30 Orchard st	"	648 "	Sept. 14, 1904
Mary L. Murphy	12 Judson st	"	840 "	" 24, 1900
Katherine V. McBreen	291 Walnut ave	"	648 "	" 14, 1904
Elizabeth B. Richardson	50 St. Germain st	"	936 "	" 12, 1900
Rachel Rosnosky	29 Richfield st	"	792 "	Nov. 11, 1901
Abigail A. Scannell	741 Norfolk st	"	936 "	Oct. 1, 1896
Alice M. Sibley	86 Winthrop st	"	936 "	April 14, 1886
Jessie Tishler	48 Spencer st	"	792 "	Jan. 5, 1903
Charlotte L. Wilber	8 Kingsdale st	"	744 "	Feb. 1, 1904
Edith A. Willey	154 Charles st	"	936 "	March 1, 1892
Mabel G. Berry	Cambridge	First Asst., Kindergarten	648 "	Jan. 2, 1906
Agnes R. Elliott	7 Atlantic st	" "	792 "	" 5, 1902
Esther Babcock	7 Haynes pk	Assistant	432 "	April 15, 1907
Grace M. Rayner	41 Bakersfield st	"	480 "	Sept. 13, 1905

School Department. — Continued.

Name.	Residence.	Designation.	Compensation.	Date of Election or Appointment.
		Lewis District. — Concluded.		
Annie L. Turner	193 Warren ave	Assistant, Kindergarten	$480 yr.	Jan. 8, 1904
Elizabeth M. Quigley	58 Monument ave	Special Assistant	1.50 day	Nov. 12, 1906
Gertrude L. Cobbett	32 Broadway	Attendant	.50 "	Oct. 15, 1906
Patrick J. Downey	405 E. Seventh st.	Janitor	1,608 yr.	Jan. 15, 1906
James A. Howe	287 Dudley st.	"	1,188 "	Aug. 1, 1901
James McNabb	38 Sherman st.	"	876 "	" 1, 1896
		Lincoln District.		
William E. Perry	Chelsea	Master	$3,060 yr.	Sept. 10, 1902
Jonathan I. Buck	Lexington	Sub-master	1,980 "	Nov. 3, 1902
Charles S. Davis	45 Newport st.	"	1,980 "	" 24, 1902
Martha F. Wright	Newton Highlands	Master's Assistant	1,212 "	Dec. 4, 1889
Laura L. Newhall	578 Broadway	First Assistant in Charge	1,116 "	Nov. 2, 1896
Sheba E. Berry	Chelsea	Assistant	888 "	" 3, 1902
Helen M. Canning	East Dedham	"	936 "	Dec. 2, 1895
Gertrude P. Cole	94 St. Botolph st.	"	648 "	" 31, 1906
Vodisa J. Comey	168 W. Newton st.	"	936 "	Sept. 14, 1869
Kate A. Coolidge	65 G st.	"	936 "	April 1, 1882
Helen A. Emery	557 E. Fifth st.	"	936 "	May 1, 1894
Edna F. Henderson	27 Clarkson st.	"	600 "	Sept. 13, 1905
Lillian K. Lewis	78 Huntington ave	"	936 "	" 6, 1893
Ellen A. McMahon	223 Gold st.	"	936 "	June 1, 1891
Alice F. Moore	Hingham	"	552 "	Dec. 31, 1906
Agnes G. Nash	40 G st.	"	840 "	Sept. 17, 1900
Harriet E. Sargent	Quincy	"	936 "	Dec. 5, 1895
Josephine A. Simonton	30 Greenville st.	"	936 "	" 5, 1895
Frances M. Spooner	596 Cambridge	"	888 "	Sept. 10, 1902
Rachel W. Washburn	South Lincoln	"	936 "	Nov. 1, 1898
Daisy E. Welch	13 Westville st.	"	936 "	March 1, 1893
Gertrude L. Wright	Brookline	"	840 "	Oct. 14, 1901
Annie E. Pousland	Salem	First Asst., Kindergarten	792 "	" 7, 1901
Mary E. McCarthy	285 Bunker Hill st.	Assistant	432 "	Nov. 13, 1906
Grace F. Cunningham	710 E. Sixth st.	Special Assistant	1.50 day	Jan. 14, 1907
Mary Lahey	90 I st.	Attendant	.50 "	Sept. 12, 1906
Joseph S. Luther	414 Fifth st.	Janitor	1,200 yr.	Jan. 25, 1890
George L. Dacey	28 Ward st.	"	756 "	Oct. 4, 1894
		Longfellow District.		
Frederic H. Ripley	1247 Commonwealth ave.	Master	$3,180 yr.	April 10, 1889
Herbert S. Packard	86 Pinckney st	Sub-master	2,100 "	May 13, 1901
Elizabeth M. Mann	Cambridge	Master's Assistant	1,212 "	Sept. 7, 1897
Jennie A. Owens	Quincy	First Assistant, Grammar	1,212 "	Feb. 1, 1898
Emma Burrows	2 Oakdale sq	Assistant	936 "	April 10, 1893
Emma L. Dahl	243 Metropolitan ave.	"	744 "	Sept. 15, 1902
Lila C. Fisher	87 Mt. Vernon st., W. R.	"	888 "	Oct. 16, 1902
Helen M. Fogarty	14 Savin st.	"	552 "	" 1, 1906
Leila R. Haynes	6 Cedar pk	"	936 "	May 8, 1900
Adalyn P. Henderson	122 Huntington ave	"	936 "	Feb. 1, 1898
Edith Irving	162 Corey st., W. R.	"	792 "	Oct. 14, 1901
M. Alice Jackson	1 Maple st.	"	936 "	Dec. 14, 1894
Henrietta F. Johnson	279 Poplar st., W. R.	"	888 "	April 8, 1901
Lydia W. Jones	101 St. Botolph st.	"	936 "	Dec. 1, 1897
T. Desire Lewis	Franklin Square House	"	888 "	Nov. 17, 1902
Mary A. McCarthy	77 Walter st.	"	936 "	Sept. 7, 1897
L. Idalia Provan	Brookline	"	936 "	" 6, 1886
Ethel L. Sawyer	16 Sparhawk st.	"	744 "	Oct. 8, 1902
Elnora O. C. Standish	27 Congreve st	"	696 "	April 23, 1906
Mary A. Twombly	10 Oakview ter.	"	936 "	Sept. 8, 1896
Hilda G. Watkins	87 Poplar st., W. R.	"	792 "	" 10, 1902
Jennie N. Haxton	8 Revere st., W. R.	First Asst., Kindergarten	648 "	" 13, 1905
Laura L. Stewart	180 Beech st.	Assistant	480 "	" 13, 1905
Teresa A. Hurley	Dedham	Special Assistant	1.50 day	Feb. 11, 1907
Grace E. Maloney	42 E. Newton st	"	1.50 "	Sept. 12, 1906
Anna A. Cassidy	24 Newburg st.	Substitute	2.00 "	Oct. 18, 1906
Frances M. Flanagan	77 Ashland st.	"	2.00 "	Nov. 23, 1906
Mabel L. Reinhard	45 Walter st.	Attendant	.50 "	Sept. 12, 1906
Patrick A O'Brien	8 Burnett st.	Janitor	1,428 yr.	" 6, 1897
Frederick W. Brauer	85 Dudley ave.	"	684 "	Dec. 12, 1896
Patrick M. Devine	655 South st	"	120 "	" 1, 1904

School Department. — Continued.

Name.	Residence.	Designation.	Compensation.	Date of Election or Appointment.
		Lowell District.		
E. Emmons Grover	61 Hastings st	Master	$2,820 yr	Sept. 1, 1904
Edward J. Cox	Newtonville	Sub-master	2,340 "	Jan. 4, 1897
Eliza C. Fisher	68 Dudley st	Master's Assistant	1,212 "	Sept. 1, 1877
Anna L. Hudson	53 Dudley st	First Assistant, Grammar	1,212 "	May 1, 1888
Caroline F. Cutler	77 South st	First Assistant in Charge	1,116 "	Nov. 2, 1896
Flora J. Perry	29 Vine st	" "	1,116 "	" 2, 1896
Alice A. Batchelor	66 W. Rutland sq	Assistant	936 "	Jan. 4, 1897
Susan E. Chapman	50 Elmore st	"	936 "	Sept. 3, 1877
Mary E. Clapp	26 Beaufort rd	"	936 "	" 1, 1895
Rebecca Coulter	5 Belmore ter	"	936 "	Jan. 2, 1878
Mary C. Crowley	63 Rutland st	"	936 "	Nov. 1, 1892
Mary F. Cummings	519 Beacon st	"	936 "	Sept. 6, 1875
Jessie K. Hampton	43 Oakview ter	"	936 "	Jan. 2, 1896
Georgia L. Hilton	11 Sunnyside st	"	936 "	Sept. 7, 1892
Lillian S. Hilton	11 Sunnyside st	"	936 "	March 1, 1889
Mary W. Howard	Hyde Park	"	936 "	Sept. 26, 1892
Elsie D. Keniston	16 Cohasset st	"	792 "	Nov. 11, 1901
Mary G. Lyons	23 Sedgwick st	"	840 "	" 1, 1900
Emma L. MacDonald	19 Maywood st	"	936 "	Oct. 1, 1897
Marguerite J. Martin	11 Barbara st	"	792 "	Jan. 3, 1905
Mary E. Moran	1 Dunford st	"	936 "	Sept. 11, 1896
Mary E. Morse	22 Rockville pk	"	936 "	Nov. 2, 1885
Cora F. Sanborn	102 Huntington ave	"	936 "	Jan. 2, 1895
Catherine T. Sullivan	65 E. Newton st	"	936 "	Sept. 8, 1896
Amelia W. Watkins	Braintree	"	936 "	March 14, 1897
Marion R. Weymouth	739 Boylston st	"	696 "	Jan. 2, 1905
Jane J. Wood	37 Bainbridge st	"	936 "	Oct. 1, 1890
R. Genevieve McMorrow	171 South st	First Asst., Kindergarten	792 "	" 1, 1901
Beatrice H. Gunn	18 St. John's st	" "	744 "	" 1, 1903
Sally S. Allen	34 Wales st	Assistant	480 "	Sept. 13, 1905
Mary E. Merritt	63 Mattapan st	"	624 "	Oct. 1, 1901
Louise Jannsen	9 Bromley st	Attendant	.50 day	Sept. 12, 1906
Wilhelminie Kohler	16 Armstrong st	"	.50 "	June 6, 1906
Frank L. Harris	337 Centre st	Janitor	1,476 yr	April 20, 1874
Denis C. Keily	14 Creighton st	"	828 "	July 16, 1905
Denis J. Wilson	86 Buttonwood st	"	828 "	" 20, 1905
		Lyman District.		
Augustus H. Kelley	57 Montview st	Master	$3,180 yr	Sept. 4, 1888
Frank E. Hobart	Malden	Sub-master	1,740 "	Jan. 16, 1905
George A. Tyzzer	1529 Centre st	"	2,340 "	April 26, 1899
Emma B. Harvey	44 Saratoga st	Master's Assistant	1,212 "	Oct. 1, 1900
Nellie M. Porter	144 Trenton st	First Assistant, Grammar	1,212 "	April 1, 1897
Lucy M. Goodwin	112 Evans st	First Assistant in Charge	1,032 "	Nov. 1, 1905
Mary E. Williams	60 Princeton st	" "	1,116 "	Sept. 7, 1897
Annie M. Wilcox	210 Lexington st	First Assistant, Primary	1,080 "	Oct. 2, 1899
Alvira M. Bartlett	44 Byron st	Assistant	936 "	Nov. 1, 1897
Florence M. Bertram	26 Princeton st	"	840 "	" 1, 1900
Lilian C. Burbank	Lowell	"	744 "	Sept. 9, 1903
Mary A. Clark	124 W. Newton st	"	792 "	Jan. 16, 1905
Margaret A. Cronin	56 P st	"	600 "	Sept. 13, 1905
Gazelle Eaton	197 Stratford st	"	840 "	March 5, 1901
Josephine Fitzgerald	79 Maverick st	"	840 "	Oct. 1, 1900
Katharine L. Fitzpatrick	161 Leyden st	"	840 "	" 1, 1900
Clara B. George	94 Worcester st	"	936 "	" 1, 1874
M. Gertrude Godvin	11 Carolina st	"	696 "	Jan. 16, 1905
Rose G. Harris	Chelsea	"	552 "	Nov. 20, 1906
Helen Harvie	Cambridge	"	936 "	Oct. 22, 1896
Esther A. Kenna	Newtonville	"	600 "	Feb. 1, 1906
Agnes J. Kenney	49 Allston st., Chsn	"	792 "	Sept. 11, 1901
Julia A. Logan	31 Lexington st	"	936 "	March 1, 1894
John J. Maloney	66 Webster st	"	648 "	Sept. 13, 1905
Gertrude E. Mayo	6 Park st., J. P.	"	552 "	Dec. 3, 1906
Lillian A. McCall	102 Murdock st., Bri	"	648 "	Jan. 16, 1905
Mary E. McCormack	Cambridge	"	792 "	" 16, 1905
Rose E. McEnaney	460 Sumner st	"	696 "	Sept. 14, 1904
Eva L. Morley	24 Mt. Vernon st	"	936 "	April 8, 1895
Sarah C. Needham	225 Brooks st	"	696 "	Sept. 14, 1904
Grace R. Neeley	42 Rutland sq	"	840 "	Jan. 4, 1904
Grace O. Peterson	44 Princeton st	"	936 "	Sept. 8, 1896
Grace M. Plummer	Melrose Highlands	"	792 "	Oct. 1, 1901

School Department. — Continued.

Name.	Residence.	Designation.	Compensation.	Date of Election or Appointment.
Lyman District. — Concluded.				
Adelaide R. Porter	144 Trenton st	Assistant	$936 yr	Sept. 7, 1895
Bereneice E. Reardon	Cambridge	"	648 "	Jan. 16, 1905
Mary A. Ryan	17 Prospect st., Chsn	"	792 "	March 2, 1903
Leonora E. Scollay	11 E. Newton st	"	936 "	" 1, 1897
Mary A. Stillman	233 Webster st	"	1,032 "	Sept. 22, 1902
Loretta Sullivan	430 Bennington st	"	936 "	Nov. 1, 1897
Louise G. Sullivan	430 Bennington st	"	744 "	Feb. 2, 1903
Lena E. Synette	192 Brooks st	"	936 "	Nov. 1, 1887
Anna E. Theisinger	87 Hewlett st	"	552 "	April 22, 1907
Hattie Browne	28 Downer st	First Asst., Kindergarten	696 "	Nov. 1, 1905
Grace S. Mansfield	305 Havre st	" "	792 "	April 13, 1896
Alice L. McLauthlin	54 Eutaw st	" "	792 "	Nov. 1, 1894
Florence M. Weltch	8 Reedsdale st	" "	696 "	Sept. 13, 1905
Marion R. Fenno	212 Princeton st	Assistant, Kindergarten	576 "	Dec. 1, 1903
Sibyl M. Grimes	24 Marion st	"	480 "	Sept. 13, 1905
Bernice E. Hill	79 Brighton ave	"	480 "	Nov. 27, 1905
Maude Sprague	469 Meridian st	"	480 "	" 1, 1905
Agnes M. Mahoney	235 Saratoga st	Special Assistant	1.50 day	Sept. 12, 1906
Alice D. Murley	89 Bennington st	"	1.50 "	" 12, 1906
Linwood Taft	290 Columbus ave	Substitute	3.00 "	Feb. 11, 1907
Katherine H. Lane	5 Prescott st	Attendant, Kindergarten	.50 "	Sept. 12, 1906
Mary B. Lane	158 Bennington st	"	.50 "	" 12, 1906
Mary L. Moran	111 Bennington st	"	.50 "	" 12, 1906
Dora Standel	212 Chelsea st	"	.50 "	" 12, 1906
David Falconer	230 Maverick st	Janitor	1,056 yr	April 19, 1906
Edward H. Gilday	39 Dewey st	"	984 "	July 15, 1905
Timothy D. Murphy	851 Saratoga st	"	1,236 "	April 11, 1906
Oliver E. Wood	51 Eutaw st	"	1,008 "	Oct. 1, 1904
Martin District.				
W. Lawrence Murphy	33 Bicknell st	Master	$2,820 yr	Nov. 1, 1904
William W. Howe	37 Kingsdale st	Sub-master	2,220 "	April 24, 1901
Emma E. Lawrence	51 St. Stephen st	Master's Assistant	1,212 "	Oct. 1, 1901
Isabel M. Wier	335 Seaver st	First Assistant, Grammar	1,164 "	Sept. 10, 1902
Alicia F. McDonald	25 Woodbine st	First Assistant in Charge	1,116 "	Jan. 4, 1904
Viola M. Allen	9 Winthrop st	Assistant	936 "	April 1, 1898
Lydia A. Buxton	Everett	"	936 "	Sept. 13, 1897
Mary D. Chadwick	394 Massachusetts ave	"	888 "	" 10, 1902
Charlotte Z. Church	26 Greenwick pk	"	936 "	Oct. 1, 1900
Alice F. Connell	Braintree	"	792 "	March 17, 1905
Blanche E. Fallon	32 Hewins st	"	792 "	May 15, 1901
Alice B. Fuller	North Weymouth	"	936 "	Sept. 5, 1894
Katherine G. Garrity	77 Gainsboro st	"	936 "	" 8, 1896
Jane F. Gilligan	89 Waltham st	"	936 "	" 8, 1884
Mary V. Gormley	1 Worthington st	"	936 "	" 6, 1893
Fannie D. Lane	65 Crawford st	"	936 "	April 11, 1881
Mary A. Nolan	800 Parker st	"	792 "	Feb. 17, 1902
Alice B. Poor	2047 Columbus ave	"	888 "	Sept. 10, 1902
Mary L. B. Reynolds	276 Parker Hill ave	"	936 "	Oct. 25, 1899
Aloyse B. Tierney	743 Huntington ave	"	936 "	April 9, 1900
Mary G. L. Quinlan	Brookline	Special Assistant	1.50 day	Nov. 1, 1906
Mary R. Quinn	21 Circuit st	"	1.50 "	" 20, 1906
Anna M. White	5 Houghton st	First Asst., Kindergarten	696 yr	" 15, 1905
Willena E. Browne	4 Oxford ter	Assistant	624 "	Sept. 11, 1901
Helen G. Gormley	81 School st	"	432 "	Nov. 1, 1906
Helen E. Finnerty	24 Worthington st	Attendant	.50 day	Dec. 18, 1906
John J. Mulligan	9 Conant street pl	Janitor	1,332 yr	July 15, 1905
Charles H. Priest	34 Worthington st	"	1,332 "	Dec. 16, 1905
Mary Hemenway District.				
N. Hosea Whittemore	28 Mather st	Master	$3,180 yr	March 1, 1881
Harlan P. Ford	22 Mellen st	Sub-master	1,860 "	Sept. 23, 1903
Frederic L. Owen	7 Bowdoin ave	"	2,340 "	Nov. 10, 1890
L. Gertrude Howes	74 Winthrop st	Master's Assistant	1,212 "	Sept. 6, 1893
Mary Volk	12 Florida st	First Assistant, Grammar	1,212 "	May 1, 1900
Ida K. McGiffert	32 Waldeck st	First Assistant in Charge	1,116 "	Oct. 26, 1880
Susan J. Berrigan	3 Clarkson st	Assistant	936 "	April 20, 1897
Frances M. Campbell	26 Oakley st	"	888 "	Sept. 13, 1899
Cecilia Coyle	554 Massachusetts ave	"	936 "	Oct. 25, 1899
Bertha F. Cudworth	94 Centre st	"	936 "	Dec. 5, 1888

School Department. — Continued.

Name.	Residence.	Designation.	Compensation.	Date of Election or Appointment.
		Mary Hemenway District. — Concluded.		
Annie B. Drowne	3 Remington st	Assistant	$936 yr	Feb. 23, 1886
Gertrude E. Kendall	91 Melville ave	"	744 "	Sept. 13, 1905
Martha E. Lang	25 Rowena st	"	936 "	" 12, 1900
Anna E. Leahy	207 Eighth st	"	936 "	Oct. 1, 1896
Alice G. Maher	25 Sargent st	"	792 "	Jan. 6, 1902
Mary A. Maloney	56 Rockview st	"	*	" 6, 1902
Mary F. McMorrow	41 Neponset ave	"	936 "	April 8, 1895
Ellen G. McTernan	305 Adams st	"	720 "	Jan. 16, 1905
Jessie L. Nolte	88 Minot st	"	744 "	Sept. 14, 1903
Florence M. Robinson	4 E. Cottage st	"	744 "	Dec. 1, 1902
Fanny L. Short	63 Centre st	"	936 "	Nov. 1, 1897
Emily F. Small	67 Ashford st	"	840 "	May 1, 1900
Mary J. H. Taylor	Brook rd	"	792 "	Dec. 9, 1901
Martha E. Tracy	25 Freeman st	"	696 "	April 10, 1905
Mary Waterman	7 Sayward st	"	936 "	Sept. 10, 1884
Ellen Welin	89 Minot st	"	840 "	Feb. 4, 1901
Mary E. Wilbar	56 Dix st	"	936 "	Oct. 17, 1893
Florence G. Willis	48 Richfield st	"	936 "	" 17, 1898
Cora I. Young	Quincy	"	936 "	Sept. 6, 1886
Annie M. Smith	1653 Dorchester ave	First Asst., Kindergarten	696 "	" 13, 1905
Mabelle M. Winslow	6 Intervale st	" "	792 "	April 25, 1898
Clara A. Perkins	1122 Adams st	Assistant	456 "	Nov. 20, 1905
Mary H. Leavey	20 Mansur st	Temporary Assistant	2.00 day	Dec. 3, 1906
James T. Donovan	101 Old Harbor st	Special Assistant	1.50 "	Oct. 1, 1906
Alice G. Fay	78 W. Rutland sq	"	1.50 "	March 18, 1907
Frances N. Neilson	121 Draper st	"	1.50 "	April 29, 1907
Mary R. Stapleton	27 Old Harbor st	"	1.50 "	Sept. 25, 1906
Winifred J. Corkum	34 Florida st	Attendant	.50 "	April 23, 1907
John Buckpitt	3 Elm st., Dor	Janitor	876 yr	May 1, 1872
Thomas J. Hatch	29 Adams st	"	876 "	Sept. 1, 1870
Conrad J. Herman	239 Centre st	"	720 "	Aug. 16, 1903
Wallace Kenney	9 Euclid st	"	1,380 "	Jan. 7, 1898
		Mather District.		
Edward Southworth	Quincy	Master	$3,180 yr	Sept. 2, 1878
George A. Smith	19 Winter st	Sub-master	2,340 "	Oct. 1, 1895
Arthur A. Lincoln	29 Percival st	"	2,340 "	Jan. 4, 1897
J. Annie Bense	7 Bowdoin ave	Master's Assistant	1,212 "	Sept. 16, 1878
Marietta S. Murch	75 Howard ave	First Assistant, Grammar	1,212 "	Jan. 1, 1892
Clara A. Jordan	746 Dudley st	First Assistant in Charge	1,116 "	Nov. 2, 1896
Elizabeth Donaldson	122 Dacia st	" "	1,116 "	Jan. 3, 1898
Grace O. Allen	Garrison Hall	Assistant	936 "	April 9, 1894
Lillian B. Blackmer	422 Columbia rd	"	936 "	" 17, 1893
Elizabeth C. Bonney	20 Elton st	"	936 "	Oct. 2, 1899
Alice M. Cahill	502 Shawmut ave	"	696 "	Nov. 25, 1903
Mary G. Cahill	57 Bakersfield st	"	840 "	Dec. 3, 1900
Viola S. Churchill	7 Oakman st	"	936 "	Nov. 1, 1897
Grace R. Clark	573 Dudley st	"	840 "	Dec. 3, 1900
Elizabeth V. Cloney	24 Josephine st	"	744 "	Sept. 10, 1902
Mary B. Corr	80 Magnolia st	"	936 "	Oct. 4, 1881
Ella J. Costello	33 Waumbeck st	"	936 "	Jan. 3, 1898
Loreta J. Curran	38 Topliff st	"	648 "	" 16, 1905
Isabel W. Davis	116 Zeigler st	"	936 "	Sept. 9, 1891
Bertha E. Dennis	3 Carlisle st	"	936 "	Oct. 19, 1893
Mary A. Dunican	1113 Dorchester ave	"	600 "	May 1, 1905
Lucy J. Dunnels	Newtonville	"	936 "	Feb., 1869
Frances Forsaith	35 Parkman st	"	936 "	Sept. 7, 1897
M. Ellen Forsaith	35 Parkman st	"	840 "	Oct. 1, 1901
Helen M. French	36 Magnolia st	"	840 "	" 1, 1900
Elizabeth M. Grant	3 Carlisle st	"	936 "	Sept. 7, 1892
Gertrude A. Hastings	Lynnfield Centre	"	936 "	Nov. 1, 1901
Ella L. Howe	114 Park st., Dor	"	936 "	Sept., 1867
Louise C. Howes	119 Townsend st	"	840 "	Oct. 1, 1900
Mary H. Knight	75 Howard ave	"	936 "	Dec. 1, 1892
Grace E. Lingham	19 Monadnock st	"	888 "	May 14, 1902
Annie Mackenzie	255 Park st	"	888 "	Feb. 11, 1903
Bessie MacBride	12 Wabon st	"	936 "	Oct. 26, 1897
Lucy D. Macarthy	17 Rockland ave	"	744 "	March 2, 1903
Mary L. McCollough	86 Gainsboro st	"	840 "	Nov. 1, 1900

* On leave of absence without pay.

School Department. — Continued.

Name.	Residence.	Designation.	Compensation.	Date of Election or Appointment.
		Mather District. — Concluded.		
Martha A. Norton	19 Olney st	Assistant	$600 yr.	Nov. 27, 1905
Mary E. O'Kane	40 Blakeville st	"	840 "	March 1, 1901
Caroline Pendleton	12 Mellen st	"	936 "	Oct. 1, 1901
Carrie F. Parker	29 High st., Dor	"	936 "	Sept. 5, 1894
Alice M. Packard	15 Cushing ave	"	840 "	Oct. 8, 1903
Jennie E. Phinney	15 Peverell st	"	936 "	Sept. 17, 1894
Mary Smith	178 Humboldt ave	"	648 "	Jan. 16, 1905
Dorethy Taft	446 Massachusetts ave	"	552 "	March 19, 1907
Mary E. Vogel	32 Anawan ave	"	552 "	Nov. 1, 1906
Julia F. Baker	Hemenway Chambers	First Asst., Kindergarten	792 "	Sept. 9, 1891
Eleanor G. Hutchinson	12 Bradlee st	" "	696 "	" 25, 1905
Ada Cushing	South Hingham	Assistant, Kindergarten	624 "	Feb. 15, 1903
Mary I. F. Montgomery	8 Sunnyside st	"	432 "	Nov. 1, 1906
Grace M. Cavanagh	59 Olney st	Special Assistant	1.50 day	April 8, 1907
Emma F. Temple	Cor. Wood and Walnut sts	Substitute	1.75 "	" 8, 1907
Mary E. Smith	Brookline ave	"	2.00 "	" 29, 1907
Dora Emma Schulz	24 Carson st	Attendant	.50 "	Sept. 12, 1906
Ellen D. Leighton	37 Longfellow st	"	.50 "	" 12, 1906
Michael H. Murphy	38 Samoset st	Janitor	2,736 yr.	March 22, 1905
Patrick H. Brennan	121 Shirley st	"	1,032 "	April 11, 1906
James A. Hanlon	246 Adams st	"	828 "	Dec. 24, 1897
Margaret Kelley	10 Glenway st	Janitress	396 "	May 1, 1906
		Minot District.		
F. Morton King	23 Bushnell st	Master	$3,180 yr.	Sept. 8, 1896
W. Stanwood Field	14 Pinckney rd	Sub-master	1,980 "	Oct. 29, 1902
Mary E. Palmer	100 Moreland st	Master's Assistant	1,068 "	Jan. 16, 1905
Celia A. Scribner	476 Massachusetts ave	First Assistant in Charge	1,116 "	Oct. 12, 1898
Katherine M. Adams	7 Silloway st	Assistant	936 "	June 1, 1886
Helen S Chapman	14 Wellington st	"	552 "	Nov. 20, 1906
Rose Dearborn	9 Windermere rd	"	792 "	Jan. 16, 1905
Annie H. Gardner	5 Sumner st	"	936 "	Sept. 7, 1885
Mary E. Glidden	1 Port Norfolk st	"	936 "	" 1, 1874
Katherine R. Haley	626 Freeport st	"	744 "	Feb. 12, 1903
Annie E. Harris	29 Mather st	"	600 "	Jan. 21, 1907
Mabel A. Jepson	37 Humphreys st	"	936 "	Nov. 1, 1900
A. Isabelle Macarthy	7 Rockwell ave	"	936 "	Sept. 4, 1895
Amy K. Pickett	10 Stanton st	"	936 "	" 4, 1895
Lillian A. Richardson	Hyde Park	"	888 "	Feb. 25, 1903
Lillian A. Simmons	84 Waltham st	"	936 "	Oct. 12, 1899
Mary B. Johnson	230 Huntington ave	First Asst., Kindergarten	792 "	Sept. 7, 1892
Katherine L. Ryan	88 Howard ave	Special Assistant	1.25 day	Oct. 8, 1906
Frances E. Kelly	31 Pembroke st	Substitute	2.00 "	Dec. 20, 1906
Theresa F. Long	3 Murdock pk	"	2.00 "	March 18, 1907
Frank P. Bartlett	589 Freeport st	Janitor	1,056 yr.	April 1, 1903
Thomas Buckley	17 Tolman st	"	636 "	Nov. 1, 1906
		Norcross District		
Fred O. Ellis	Braintree	Master	$3,180 yr.	Nov. 1, 1882
Mary R. Roberts	75 G st	Master's Assistant	1,212 "	Sept. 7, 1897
Emma L. Eaton	412 E. Fifth st	First Assistant, Grammar	1,164 "	" 10, 1902
Eleanor J. Cashman	215 Harvard st., Dor	First Assistant in Charge	1,116 "	Nov. 2, 1896
Ann E. Newell	518 Broadway	" "	1,116 "	" 2, 1896
Estelle C. Chase	86 Draper st	Assistant	552 "	" 6, 1906
Mary E. Downing	870 E. Sixth st	"	936 "	May 1, 1873
Kate E. Fitzgerald	218 Athens st	"	936 "	Feb. 1, 1883
Agnes J. Hallahan	208 W. Canton st	"	936 "	" 14, 1900
Fannie W. Hussey	12 Ward st	"	936 "	Sept. 4, 1872
Bessie E. Kennedy	12 Thomas pk	"	648 "	Feb. 1, 1905
Josephine J. Mahoney	185 Seventh st	"	936 "	Jan. 5, 1898
Hannah L. McGlinchey	285 K st	"	936 "	Sept. 6, 1882
Jennie A. Mullaly	61 Harvest st	"	936 "	" 2, 1878
Catherine H. Murphy	33 Bicknell st	"	792 "	Jan. 16, 1905
Abbie C. Nickerson	524 Broadway	"	936 "	March 19, 1869
Ellen T. Noonan	1516 Columbia rd	"	936 "	Feb. 2, 1874
Mary A. I. O'Brien	10 Edison green	"	744 "	Nov. 17, 1902
Elsie M. Paul	799 Broadway	"	840 "	Sept. 26, 1900
Ethel N. Pope	45 Julian st	"	840 "	March 18, 1901
Harriet L. Rayne	Cambridgeport	"	936 "	" 1, 1882
Bertha J. Rich	Hyde Park	"	840 "	Sept. 9, 1903

School Department. — Continued.

Name.	Residence.	Designation.	Compensation.	Date of Election or Appointment.
		Norcross District. — Concluded.		
Eva Steele	16 Pleasant st., Dor.	Assistant	$888 yr	Nov. 10, 1902
Mary C. Sullivan	63 Old Harbor st	"	552 "	April 8, 1907
Carrie A. Whitaker	Chelsea	"	888 "	Nov. 17, 1902
Louise M. Davis	13 Humboldt ave	First Asst., Kindergarten	792 "	Sept. 4, 1895
Mary M. Loughlin	917 Broadway	Assistant	528 "	Jan. 16, 1905
Margaret M. Kenney	22 Tremont st., Chsn	Special Assistant	1.50 day	Dec. 3, 1906
Jennie M. Gray	57 G st	Substitute	1.50 "	April 8, 1907
Margaret T. Delay	175 Broadway	Attendant	.50 "	Sept. 12, 1906
James J. Bulman	38 Boston st	Janitor	768 yr	Dec. 20, 1904
Margaret M. Gilligan	531 Second st	Janitress	552 "	June 1, 1906
Michael T. Reagan	31 Howell st	Janitor	1,116 "	Sept. 16, 1901
		Oliver Hazard Perry District.		
Charles N. Bentley	Cambridge	Master	$2,820 yr	Feb. 1, 1905
Stanley A. Starratt	558 Warren st	Sub-master	1,620 "	Nov. 20, 1905
Louise A. Pieper	849 Fourth st	Master's Assistant	1,068 "	Feb. 1, 1905
Julia A. Noonan	Waban	First Assistant, Grammar	1,020 "	Dec. 4, 1905
Ella R. Johnson	Hotel Eaton, Emerson st	First Assistant in Charge	1,116 "	Nov. 2, 1896
Agnes E. Barry	246 W. Sixth st	Assistant	744 "	Sept. 13, 1905
Anna M. Cogan	88 W. Sixth st	"	600 "	" 13, 1905
Jennie E. J. Cox	46 N st	"	648 "	Jan. 16, 1905
Mary E. Dee	104 G st	"	936 "	Sept. 8, 1885
Elizabeth A. Freeto	Marblehead	"	744 "	Nov. 2, 1903
Carrie W. Haydn	Hotel Eaton, Emerson st	"	936 "	March 20, 1875
Lelia R. Haydn	Braintree	"	936 "	Sept. 2, 1878
Margaret L. Higgins	141 L st	"	744 "	Feb. 16, 1903
Minnie A. Kennedy	12 Thomas pk	"	648 "	Jan. 16, 1905
Helen F. Kenney	551 Fifth st	"	744 "	Sept. 10, 1902
Frances G. Keyes	595 Fifth st	"	792 "	Dec. 2, 1901
Julia G. Leary	936 Broadway	"	936 "	March 9, 1891
K. Gertrude Marden	38 Columbia rd	"	696 "	Nov. 2, 1903
Katherine J. McMahan	392 W. Fourth st	"	936 "	" 1, 1895
Margaret A. Murphy	645 Fifth st	"	648 "	May 2, 1904
Isabella J. Murray	42 Longfellow st	"	936 "	Oct. 10, 1888
Elizabeth A. Nash	40 G st	"	648 "	Jan. 16, 1905
Maria L. Nelson	1792 Columbia rd	"	936 "	Feb. 5, 1877
Mary Nicolson	31 Rutland sq	"	792 "	Oct. 3, 1904
Lillias Thomson	30 King st	"	792 "	Dec. 9, 1901
Bertha E. Richardson	The Gladstone, Dudley st	First Asst., Kindergarten	696 "	Oct. 2, 1905
Elsie M. Gannon	49 Kenwood rd	Assistant	480 "	Dec. 4, 1905
Elizabeth V. Doherty	140 Harrison ave	Special Assistant	1.50 day	Nov. 13, 1906
Margaret L. Ryan	592 Fourth st	"	1.50 "	Sept. 12, 1906
Sarah G. Stowers	120 Regent st	"	1.50 "	Dec. 18, 1906
Jennie M. Wesson	122 M st	Attendant	.50 "	Sept. 12, 1906
Thomas M. Hogan	118 G st	Janitor	1,500 yr	Dec. 20, 1904
Francis P. Linnehan	89 Clarkson st	"	960 "	July 20, 1905
		Oliver Wendell Holmes District.		
Michael E. Fitzgerald	South Weymouth	Master	$3,060 yr	Sept. 9, 1903
Frederick W. Shattuck	39 Algonquin st	Sub-master	2,340 "	April 13, 1897
E. Gertrude Dudley	40 Spencer st	Master's Assistant	1,020 "	Sept. 13, 1905
Anna A. Maguire	34 Sherman st	First Assistant, Grammar	1,020 "	" 13, 1905
E. Louise Brown*	North Grafton	First Assistant in Charge	540 "	Nov. 2, 1896
Grace Hall	61 Bowdoin ave	" "	972 "	" 1, 1906
Nellie G. Kelley	Dedham	" "	1,080 "	Sept. 14, 1904
Mary H. Brick	147 Draper st	Assistant	936 "	Dec. 3, 1894
Ellen A. Brown	42 Rutland sq	"	936 "	April 11, 1881
Blanche Burdick	425 Quincy st	"	744 "	March 23, 1904
John J. Cummings	52 Mapleton st	"	552 "	Nov. 6, 1906
Mary A. Cussen	57 Bowdoin st., Dor.	"	936 "	Sept. 8, 1896
Katherine J. Daily	16 Wellington st.	"	936 "	April 18, 1898
Marietta H. Delaney	3 Stratford st	"	600 "	Sept. 13, 1905
Ellen K. Eichorn	263 Fuller st	"	744 "	May 1, 1902
Harriet E. Ells	160 Magnolia st	"	888 "	Dec. 4, 1900
Annie B. Emery	The Peabody, Ashmont	"	936 "	Sept. 6, 1893
Feroline W. Fox	255 Fuller st	"	936 "	" 4, 1895
C. Angela Gartland	20 Roslin st	"	600 "	" 13, 1905
Isabel M. Horsford	10 Bird st	"	936 "	Dec. 4, 1899

* On leave of absence with half-pay.

School Department. — Continued.

Name.	Residence.	Designation.	Compensation.	Date of Election or Appointment.
Oliver Wendell Holmes District. — Concluded.				
Clara C. Howland	575 Washington st., Dor.	Assistant	$936 yr.	Sept. 12, 1900
Joanna G. Keenan	31 Wenonah st.	"	936 "	Feb. 1, 1893
Evelyn E. Kelley	13 Winter st., Dor.	"	936 "	Nov. 1, 1899
Katharine C. Kelley	77 Bowdoin ave.	"	744 "	March 23, 1904
Agnes T. Kelly	70 Bloomfield st.	"	840 "	Nov. 1, 1900
Annie L. Knight	575 Washington st., Dor.	"	936 "	" 2, 1899
Carolyn I. Lynch	66 Alban st.	"	696 "	March 1, 1905
Mary T. McColl	8 May st.	"	936 "	Dec. 2, 1901
Mary A. McNaught	186 Harvard st., Dor.	"	792 "	Oct. 1, 1903
Eleanor J. Murphy	246 Dudley st.	"	840 "	May 16, 1900
Areminta V. Paasche	19 Roslin st.	"	936 "	Nov. 1, 1901
Elizabeth R. Phelan	20 McLellan st.	"	744 "	March 1, 1905
E. Leora Pratt	4 Holborn ter.	"	936 "	Sept. 8, 1890
Katharine G. Sheehan	63 Bernard st.	"	648 "	Nov. 1, 1905
Mary C. Sinnott	70 Bernard st.	"	648 "	Sept. 14, 1904
Josephine F Sullivan	114 Melville ave.	"	648 "	Jan. 16, 1905
Helen F. Tarpey	39 Oakview ter.	"	888 "	Dec. 4, 1899
Alice M. Williams	35 Kenwood st.	"	936 "	Nov. 1, 1900
Edith H. Wood	51 Eutaw st.	"	552 "	Feb. 6, 1907
Kate S. Gunn*	32 Bushnell st.	First Asst., Kindergarten	396 "	Nov. 1, 1894
Edith L. Phelan	589 Park st., Dor.	" "	792 "	Oct. 2, 1899
Geraldine U. Fox	93 Gainsboro st.	Assistant	480 "	March 1, 1906
Ella G. Jenkins	35 Glenarm st.	"	576 "	Oct. 1, 1903
F. Maud MacLachlan	18 Bennett st.	Special Assistant	1.50 day	Sept. 18, 1906
Mary A. Molloy	91 Fort ave.	"	1.50 "	" 12, 1906
Angela M. Pearce	20 Thwing st.	"	1.50 "	Jan. 7, 1907
Anna M. Doherty	69 Howland st.	"	1.25 "	Sept. 12, 1906
Mary E. Flynn	25 Greenwich pl.	Substitute	1.75 "	Jan. 3, 1907
Katherine A. Wilkinson	532 E. Fifth st.	Attendant	.50 "	Sept. 12, 1906
Charles L. Glidden	26 Vaughan st.	Janitor	900 yr.	March 14, 1906
Thomas Kinsley	11 Euclid st.	"	540 "	Jan. 1, 1898
Winthrop B. Robinson	280 Park st., Dor.	"	2,208 "	July 1, 1905
A. Benson Rowe	100 Houghton st.	"	1,128 "	Aug. 16, 1903
Phillips District.				
Elias H. Marston	Somerville	Master	$3,180 yr.	Sept. 1, 1882
Cyrus B. Collins	Rockland	Sub-master	2,340 "	Jan. 2, 1894
Edgar E. Hulse	47 Mt. Vernon st., W. R.	"	1,620 "	Oct. 11, 1905
Joel W. Reynolds	Marblehead	"	1,500 "	Nov. 13, 1906
Nellie M. Whitney	590 Columbus ave.	Master's Assistant	1,212 "	Sept. 8, 1884
Katharine A. Burns	75 Academy Hill rd.	First Assistant in Charge	1,116 "	June 1, 1901
Ella J. Boyle	Cambridge	Assistant	840 "	Oct. 16, 1901
Katharine J. Burke	61 E. Concord st.	"	936 "	March 1, 1899
Katherine C. Coveney	Somerville	"	936 "	Oct. 1, 1897
Agnes B. Doyle	31 Moore st.	"	600 "	Nov. 23, 1905
Mary E. Doyle	123 Pinckney st.	"	888 "	Sept. 26, 1899
Henrietta L. Dwyer	174 Adams st.	"	936 "	" 25, 1866
Nellie M. Foley	4 Brimmer st.	"	888 "	" 10, 1902
Elizabeth G. Hutchison	Cambridge	"	936 "	Oct. 2, 1899
Mary R. Kennedy	Somerville	"	840 "	April 15, 1901
Martha A. Knowles	Hotel Eliot, Rox.	"	936 "	Sept. 1, 1872
Rose E. Lyons	10 Selkirk rd.	"	648 "	April 9, 1906
Ellen J. MacMahon	Cambridge	"	840 "	Jan. 16, 1902
Susan A. McKenna	50 Thomas pk.	"	744 "	Feb. 16, 1906
William T. Miller	413 Shawmut ave.	"	552 "	Nov. 1, 1906
Leila M. Nicholl	23 Aldie st.	"	792 "	" 18, 1901
Annie G. Scollard	E. Braintree	"	936 "	Oct. 4, 1897
Elizabeth M. Shine	Cambridge	"	936 "	March 1, 1899
Harriet F. Smith	134 Franklin st.	"	792 "	Jan. 30, 1905
Julia E. Sullivan	9 Marion st., Chsn.	"	936 "	March 1, 1897
Nellie M. Sullivan	29A Chestnut st.	"	792 "	Sept. 10, 1902
Agnes G. Tarpey	39 Oakview ter.	"	936 "	March 16, 1898
May E. Towle	8 Prospect st., Chsn.	"	936 "	Nov. 15, 1878
Frances E. Woods	19 Union st., Bri.	Special Assistant	1.50 day	April 16, 1907
Elizabeth A. Donahue	68 Callender st.	"	1.50 "	" 17, 1907
Ella F. Murray	11 Sargent st.	"	1.50 "	" 17, 1907
Deborah F. Barry	147 Charles st.	Substitute	2.00 "	Jan. 15, 1907
Jeremiah W. Murphy	106 Myrtle st.	Janitor	984 yr.	" 20, 1885
Annie J. Butler	375 Charles st.	"	528 "	Dec. 1, 1891
Annie Harold	456 Shawmut ave.	"	420 "	Oct. 16, 1905

* On leave of absence with half-pay.

School Department. — Continued.

Name.	Residence.	Designation.	Compensation.	Date of Election or Appointment.
		Phillips Brooks District.		
Henry B. Hall	156 Pleasant st., Dor.	Master	$3,180 yr.	Sept. 12, 1900
James H. Gormley	1 Worthington st.	Sub-master	2,220 "	" 12, 1900
Edson L. Ford	30 Eldon st.	"	1,860 "	Dec. 9, 1903
Alice G. Maguire	34 Sherman st.	Master's Assistant	1,212 "	Sept. 12, 1900
Julia S. Dolan,	537 Talbot ave.	First Assistant, Grammar	1,068 "	Oct. 3, 1904
Matilda Mitchell	34 Bellvue st.	First Assistant in Charge	1,116 "	Nov. 1, 1902
Elizabeth R. Wallis	102 Mt. Pleasant ave.	" "	1,116 "	" 2, 1896
Fannie E. Barnett	79 Savin st.	Assistant	600 "	" 13, 1905
Isabella L. Bissett	122 Dacia st.	"	936 "	April 16, 1890
Alice A. Brophy	1133 Washington st., Dor.	"	744 "	Feb. 2, 1903
Adelaide E. Burke	141 Cedar st.	"	792 "	Sept. 11, 1901
Florence Cahill	Hotel Gladstone	"	936 "	" 7, 1896
Minnie B. Conant	Cambridge	"	552 "	Nov. 6, 1906
Delia B. Condron	1 Holborn pk.	"	792 "	Jan. 16, 1905
Emma F. Crane	11 Thornley st.	"	936 "	Dec. 1, 1877
Helen Crombie	153 Walnut ave.	"	936 "	Oct., 1869
Frances E. Dailey	44 E. Dedham st.	"	552 "	Dec. 31, 1906
Jane K. Daly	10 Bloomington st.	"	600 "	Oct. 30, 1905
S. Theodosia Folsom	33 Waverly st.	"	648 "	Jan. 16, 1905
Clara E. Glover	22 Brown ave.	"	696 "	Nov. 9, 1903
Grace M. Hart	64 Homestead st.	"	648 "	" 13, 1905
Eunice C. Hearn	31 Harvard st.	"	552 "	" 6, 1906
Constance Horsford	30 Drayton ave.	"	552 "	Jan. 21, 1907
Mary E. Kelleher	398 Centre st.	"	744 "	Sept. 9, 1903
Lavina M. MacLean	22 Annabel st.	"	552 "	Nov. 26, 1906
Mary C. Maloy	24 Duke st.	"	840 "	Sept. 25, 1900
Etta A. Manning	914 Fourth st.	"	792 "	Nov. 21, 1901
Dora E. McCarty	897 Albany st.	"	648 "	Sept. 13, 1905
Mary E. McCarty	897 Albany st.	"	936 "	" 1, 1896
Mary F. McDonald	491 Brent st.	"	936 "	May 2, 1892
Katherine A. McMurray	6 Fayston st.	"	648 "	Jan. 16, 1905
Esther M. Meserve	285 Columbus ave.	"	936 "	Nov. 18, 1885
M. Jennie Moore	Hotel Mt. Monadnock	"	936 "	Sept. 1, 1896
Mary F. O'Brien	78 Blue Hill ave.	"	840 "	Jan. 21, 1901
Blanche L. Ormsby	32 Mall st.	"	936 "	Sept. 1, 1888
Genevra M. Pennoyer	223 W. Springfield st.	"	744 "	Oct. 19, 1903
Thomas J. Sheahan	129 Minden st.	"	648 "	Sept. 14, 1904
Blanche V. Smith	45 Clifford st.	"	696 "	Nov. 9, 1903
Catherine J. Sullivan	39 Bainbridge st.	"	648 "	Oct. 23, 1905
Isabel Thacher	14 Holborn st.	"	*468 "	Sept., 1875
Helen S. S. Wilkinson	23 W. Cottage st.	"	600 "	Nov. 13, 1905
Emma F. Wilson	209 Dudley st.	"	936 "	May 1, 1897
Mary A. Daly	14 Sparhawk st.	First Asst., Kindergarten	792 "	Oct. 1, 1903
Alice J. Sughrue	73 Howard ave.	" "	792 "	March 2, 1903
Gertrude L. Gavin	346 Dudley st.	Assistant	624 "	" 9, 1903
Frances L. O'Connell	14 Spring Park ave.	"	528 "	April 10, 1905
Jessie M. Wilkinson	23 W. Cottage st.	"	432 "	Nov. 1, 1906
Elleanor P. Cox	78 Alexander st.	Special Assistant	1.50 day	Sept. 12, 1906
Ellen M. Ford	72 Greenwood st.	"	1.50 "	" 12, 1906
Martha L. Ireland	132 Hudson st.	"	1.50 "	Jan. 22, 1907
Henrietta L. Wallburg	54 Dale st.	"	1.50 "	March 25, 1907
Corinne Allard	21 Dennis st.	Attendant	.50 "	Sept. 12, 1906
Margaret Hagerty	15 Gardner ave.	"	.50 "	Jan. 11, 1907
Charles F. Hartson	54 Julian st.	Janitor	1,692 yr.	Sept. 20, 1900
Henry C. Hunneman	8 Wabon st.	"	900 "	April 25, 1895
Samuel T. McClennan	103 Brook ave.	"	1,500 "	Aug., 1885
		Prescott District.		
William H. Furber	Sharon	Master	$3,180 yr.	Sept. 8, 1896
Melzar H. Jackson	19 White st.	Sub-master	2,340 "	Oct. 7, 1896
Mary E. Keyes	49 Monmouth st.	Master's Assistant	1,212 "	Feb. 9, 1902
Mary E. Franklin	North Cambridge	First Assistant in Charge	1,116 "	Nov. 2, 1896
Helen I. Bridge	17 Sydney st.	Assistant	552 "	" 6, 1906
Elizabeth J. Doherty	Melrose Highlands	"	936 "	Sept. 21, 1885
Mary R. Fitzgerald	41 Mt. Vernon st., Chsn.	"	744 "	Oct. 1, 1902
Agnes C. Flynn	55 Baldwin st.	"	648 "	Sept. 14, 1904
Annie C. Forbes	15 Calder st.	"	552 "	Nov. 1, 1906
Ellen G. Garraghan	98 Blue Hill ave.	"	792 "	Sept. 11, 1901
Lydia E. Hapenny	81 Russell st., Chsn.	"	936 "	" 1, 1878

* Leave of absence on half-pay.

School Department. — Continued.

Name.	Residence.	Designation.	Compensation.	Date of Election or Appointment.
		Prescott District. — Concluded.		
Florence A. McDonough	36 Winthrop st., Chsn	Assistant	$792 yr.	May 1, 1901
Katherine F. O'Brien	7 Fiske ter	"	840 "	Sept. 24, 1900
Grace A. Reed	16 Louisburg sq.	"	792 "	" 22, 1902
Julia F. Sawyer	215 Bunker Hill st	"	936 "	Dec. 1, 1872
Jessie A. Shaw	71 Peter Parley rd	"	744 "	Oct. 22, 1902
Alice Simpson	23 Franklin st., Chsn	"	936 "	Dec. 1, 1881
Lizzie Simpson	23 Franklin st., Chsn	"	936 "	Oct. 3, 1887
Esther F. Sullivan	254 Bunker Hill st.	"	792 "	Sept. 9, 1903
Hattie L. Todd	8 Frothingham ave	"	936 "	Oct. 1, 1878
Agnes M. Turnbull	47 Corey st	"	888 "	Jan. 2, 1900
Margaret M. Whalen	10 Tufts st	"	936 "	Nov. 1, 1893
Daisy G. Dame	Medford	First Asst., Kindergarten	792 "	Sept. 7, 1892
Rose B. Sullivan	22 Blackville st	Assistant	528 "	May 11, 1904
Elizabeth L. Rogers	393 Main st	Special Assistant	1.50 day	Sept. 12, 1906
Anna M. Meyer	70 Farquhar st	Substitute	2.00 "	Feb. 4, 1907
Eleanor F. Morris	66 Tudor st	"	2.00 "	April 30, 1907
Grace T. Garrity	119 Elm st., Chsn	Attendant	.50 "	Oct. 9, 1906
James W. Ede	117 Bunker Hill st	Janitor	864 yr.	March 1, 1893
Michael B. Sliney	34 Mystic st	"	1,020 "	Oct. 1, 1903
		Prince District.		
E. Bentley Young	104 Appleton st	Master	$3,180 yr.	Sept. 1, 1876
Charles G. Wetherbee	Chelsea	Sub-master	2,100 "	Feb. 17, 1902
Lillian F. Sheldon	11 E. Newton st	Master's Assistant	1,212 "	Oct. 2, 1899
Laura K. Hayward	Malden	First Assistant in Charge	1,116 "	Nov. 2, 1896
E. Isabelle Bense	7 Bowdoin ave	Assistant	936 "	Dec. 15, 1887
Luthera W. Bird	104 Appleton st	"	936 "	March 7, 1864
Nellie E. Boyd	Chelsea	"	936 "	Dec. 12, 1898
Katherine L. Campbell	Brookline	"	936 "	Jan. 6, 1890
Anna C. Cousins	21 St. Botolph st	"	936 "	Sept. 12, 1900
Laura A. Ells	160 Magnolia st	"	936 "	Dec. 1, 1897
Amy E. Emery	1 Holborn ter	"	888 "	March 28, 1900
Julia L. Frank	136 Huntington ave	"	792 "	Sept. 14, 1904
Mabel C. Friend	Brookline	"	936 "	Nov. 4, 1901
Sarah A. Ginn	12 Westminster ave	"	792 "	Dec. 2, 1901
Annie A. Horton	Chelsea	"	840 "	" 1, 1903
Inez A. Hunt	8 Garrison st	"	840 "	Sept. 18, 1903
Anna C. Murdock	74 Huntington ave	"	936 "	Oct. 1, 1884
Manetta W. Penney	Cambridge	"	936 "	Nov. 2, 1891
Mary A. Perkins	Cambridge	"	888 "	Oct. 7, 1901
Kate Raycroft	Quincy	"	936 "	" 1, 1884
Eva G. Reed	Quincy	"	936 "	Sept. 15, 1897
Harriet M. Simpson	Cambridge	"	792 "	Oct. 6, 1902
Abbie E. Wilson	136 Huntington ave	"	936 "	Sept. 7, 1897
Ellen G. Wiseman	Cambridge	"	552 "	" 24, 1906
Ellen Gray	Brookline	First Asst., Kindergarten	792 "	" 5, 1888
Mabel L. Dodge	Somerville	Assistant	624 "	Nov. 12, 1900
Katherine McNamara	30 Mt. Vernon st., Bri	Substitute	2.00 day	Jan. 27, 1907
Robert A. Butler	4 Linden st	Janitor	948 yr.	Oct. 1, 1897
Bernard L. Donnelly	26 Bradford st	"	1,104 "	Sept. 1, 1895
		Quincy District.		
Alfred Bunker	29 Juniper st	Master	$3,180 yr.	Sept. 8, 1884
George G. Edwards	Cambridge	Sub-master	2,340 "	" 8, 1896
Frederick W. Swan	80 White st	"	2,100 "	Oct. 8, 1901
Angie C. Damon	29 Upton st	Master's Assistant	1,212 "	Jan. 20, 1896
Annie F. Merriam	657 Tremont st	First Assistant in Charge	1,116 "	Nov. 2, 1896
Abbie E. Batchelder	24 Waumbeck st	Assistant	936 "	March 3, 1890
Harriet M. Bolman	41 Perrin st	"	936 "	Oct. 2, 1865
Mary Burkhardt	14 Highland st	"	744 "	Sept. 9, 1903
Maria A. Callanan	100 Harrishof st	"	936 "	April 28, 1875
Margaret E. Carey	Newton	"	936 "	Sept. 4, 1889
Ellen L. Collins	124 Mt. Vernon st.	"	936 "	1866
Mary E. Conley	39 E. Canton st	"	936 "	Oct. 15, 1877
Marion L. Dally	15 Linden st	"	936 "	Nov. 20, 1899
Ida H. Davis	Malden	"	936 "	Oct. 2, 1882
Bridget A. Foley	43 E. Newton st	"	936 "	Sept., 1873
Harriette G. Gilmore	Cambridge	"	792 "	March 20, 1905
Roberta J. Hardie	Needham	"	936 "	Oct. 24, 1898
Emily E. Maynard	40 Mather st	"	936 "	Sept. 2, 1867

School Department. — Continued.

Name.	Residence.	Designation.	Compensation.	Date of Election or Appointment.
		Quincy District. — Concluded.		
Theresa A. Mullen	Cambridge	Assistant	$936 yr.	Feb. 1, 1896
Lillian D. Peirce	4 Hawthorne st	"	600 "	Sept. 13, 1905
Elva A. Price	Somerville	"	744 "	" 13, 1905
Alice M. Roche	224 Northampton st	"	552 "	Feb. 4, 1907
Grace H. Smith	Somerville	"	744 "	Jan. 4, 1904
Zelpha L. Thayer	Reading	"	696 "	Feb. 4, 1907
Katherine L. Wilson	134 Huntington ave	"	936 "	" 14, 1881
Caroline M. Burke	Cambridge	First Asst., Kindergarten	792 "	" 3, 1896
Mary E. Denehy	8 Cambridge ter	" "	792 "	Nov. 10, 1902
Edith F. Barker	Quincy	Assistant	528 "	Jan. 23, 1905
Edith C. Johnson	17 Gleason st	"	624 "	Sept. 24, 1902
Aznio Beshgeturian	14 Harvard ave	Special Assistant	1.50 day	" 12, 1906
Veronica E. Doyle	123 Pinckney st	"	2.00 "	Jan. 7, 1907
Julia V. Guiney	62 Troy st	"	1.50 "	Sept. 13, 1906
Mary A. A. Haverty	48 Regent st	"	1.50 "	Oct. 31, 1906
Josephine M. Hodgkinson	86 E. Newton st	"	1.50 "	Sept. 12, 1906
Margaret A. Cronin	32 Oneida st	Attendant	.50 "	" 12, 1906
Grace J. Elcock	Quincy	"	.50 "	Oct. 11, 1906
George F. Chessman	299 Albany st	Janitor	864 yr.	Sept., 1896
Jane A. Daly	11 Vine st	Janitress	960 "	June, 1894
Andrew J. Dole	247 E. Eighth st	Janitor	456 "	May 5, 1906
Louis N. Marison	283 Chestnut ave	"	312 "	" 23, 1906
		Rice District.		
Lincoln Owen	53 Montview st	Master	$3,180 yr.	Oct. 9, 1893
Joseph L. Caverly	Newton	Sub-master	2,340 "	Sept. 1, 1897
Bertram C. Richardson	3 Gaylord st	"	1,860 "	Dec. 1, 1903
Mary E. Mailman	1 Circuit sq	Master's Assistant	1,212 "	" 1, 1896
Margaret A. Nichols	68 Glendale st	First Assistant, Grammar	1,116 "	March 23, 1904
Mabel I. Emerson	13 Sherman st	First Assistant in Charge	1,116 "	April 13, 1898
Sarah E. Bowers	163 Washington st., Dor	Assistant	936 "	Oct. 3, 1872
Dora Brown	12 Cumberland st	"	936 "	Nov. 10, 1870
Clara C. Dunn	85 Warren ave	"	936 "	Oct. 13, 1879
Ella T. Gould	Newton	"	936 "	Sept. 2, 1867
Mattie H. Jackson	W. Newton	"	936 "	June 22, 1877
Sadie W. Jenkins	Ashland	"	840 "	Sept. 9, 1903
Eleanor F. Lang	14 St. James st	"	936 "	Nov. 2, 1885
Elenor Maher	139 Blue Hill ave	"	552 "	" 12, 1906
Alice M. May	277 Warren st	"	936 "	March 1, 1874
Edith F. Parry	14 Worcester st.	"	936 "	Sept. 11, 1882
Emma L. Wyman	Woburn	"	936 "	" 1, 1872
Lucy Kummer	W. Medford	First Asst., Kindergarten	792 "	Oct. 15, 1900
Margaret C. Seaver	Cambridge	Assistant, Kindergarten	528 "	March 1, 1905
George W. Collings	16 Holyoke st	Janitor	960 "	June 20, 1872
Thomas F. Durkin	128 Bunker Hill st	"	1,308 "	Sept. 1, 1894*
		Robert G. Shaw District.		
Francis A. Morse	55 Hastings st	Master	$3,180 yr.	Sept. 7, 1885
Gardner P. Balch	16 Montview st	Sub-master	2,340 "	" 6, 1898
Alice E. Farrington	16 Hastings st	Master's Assistant	1,212 "	Feb. 20, 1893
Frances R. Newcomb	21 Lambert ave	First Assistant, Grammar	1,164 "	Oct. 1, 1902
Mary Butler	64 Monadnock st	Assistant	936 "	May 1, 1889
F. Mabel Cassidy	Glendale rd	"	936 "	Nov. 13, 1899
Blanche J. Conner	482 Massachusetts ave	"	888 "	June 3, 1901
Julia F. Coombs	16 Montview st	"	936 "	Sept. 7, 1897
Josephine Garland	108 Appleton st	"	936 "	Feb. 1, 1886
Frances A. Griffin	15 Montview st	"	936 "	Sept. 5, 1894
Helen S. Henry	34 Montclair st	"	936 "	Oct. 3, 1887
Mary G. Hudson	Carnauba st	"	936 "	April 11, 1899
Martha B. Johnson	279 Poplar st., Ros	"	552 "	Nov. 13, 1906
Anna L. Maguire	3811 Washington st	"	696 "	Sept. 9, 1903
Mary C. Moller	237 Warren st	"	936 "	Jan 2, 1889
Mary C. Richards	36 Mt. Vernon st., W. R	"	936 "	Oct. 18, 1886
Stella W. Seymour	2 Cambridge st	"	432 "	April 30, 1907
Ellen G. Earnshaw	Oak ave., W.R	First Asst., Kindergarten	792 "	May 1, 1900
Lelia A. Flagg	19 Ruskin st	" "	792 "	Feb. 1, 1894
Ethel H. Pendleton	16 Weld ave	Assistant, Kindergarten	624 "	Jan. 2, 1901
Rosemary Purcell	275 Heath st.	Special Assistant	1.50 day	Sept. 12, 1906

*See Normal School.

School Department. — Continued.

Name.	Residence.	Designation.	Compensation.	Date of Election or Appointment.
		Robert G. Shaw District. — Concluded.		
Margaret L. Halloran	260 Baker st	Attendant	$0.50 day	April 8, 1907
Patrick F. Devney	260 Temple st., W. R.	Janitor	828 yr	April 1, 1902
Wendell P. Getchell	88 Maple st	"	1,116 "	Oct. 1, 1904
Asa C. Hawes	46 River st	"	540 "	Jan. 1, 1906*
Minnie L. Karcher	5254 Washington st	"	324 "	April 23, 1896
		Roger Wolcott District.		
Hiram M. George	694 Walk Hill st	Master	$3,180 yr	Jan. 1, 1897
Orris L. Beverage	24 Nixon st	Sub-master	2,340 "	Feb. 23, 1897
Henry E. Loring	Hingham	"	2,340 "	Sept. 6, 1898
Ida T. Weeks	14 Wales st	Master's Assistant	1,212 "	Feb. 1, 1897
Eva M. Morand	Trinity Court, Dartmouth st.	First Assistant, Grammar	1,164 "	Nov. 3, 1902
Louisa W. Burgess	72 Fuller st	First Assistant in Charge	1,116 "	April 11, 1904
Mary E. Nichols	64 Bowdoin st	" "	1,116 "	Feb. 1, 1897
Mary W. Baker	55 Evelyn st	Assistant	840 "	Sept. 9, 1903
Elizabeth C. Banker	19 Cottage side	"	936 "	Nov. 1, 1898
Nellie E. Briggs	Somerville	"	696 "	April 1, 1907
Louise L. Carr	13 Everett st	"	936 "	Oct. 1, 1889
Violet C. Coates	185 Centre st	"	744 "	April 11, 1904
Mary E. G. Collagan	Quincy	"	936 "	Jan. 2, 1899
Irene A. Dooley	804 Parker st	"	552 "	April 8, 1907
Blanche I. Evans	50 Fowler st	"	840 "	Oct. 13, 1902
Alicia G. Frawley	1081A Blue Hill ave	"	648 "	Jan. 16, 1905
Mary E. Garrity	Quincy	"	840 "	Oct. 1, 1901
Harriet M. Gould	50 Woodbine st	"	936 "	Jan. 2, 1895
Anna T. Maybury	138 W. Selden st	"	600 "	Oct. 2, 1905
Margaret C. McCloskey	43 Rockwell st	"	600 "	Sept. 13, 1905
Mary M. McNally	32 Auckland st	"	936 "	March 31, 1902
Alice G. Meade	615 Adams st	"	792 "	Sept. 10, 1902
Katherine C. Merrick	671 Washington st	"	936 "	Jan. 2, 1896
Mary G. Morton	723 Harvard st	"	888 "	Sept. 13, 1899
Katherine C. Nickels	736 Norfolk st	"	696 "	" 14, 1904
Josephine L. Pickett	10 Stanton st	"	696 "	Jan. 16, 1905
Agatha P. Razoux	5 Union pk	"	936 "	Nov. 1, 1897
Katharine V. Rowe	100 Houghton st	"	744 "	Sept. 28, 1903
Alice M. Ryan	3 Schuyler st	"	936 "	Nov. 2, 1896
Emma L. Samuels	Hyde Park	"	936 "	June 10, 1895
Annie G. Shay	108 Capen st	"	744 "	Oct. 15, 1902
F. Mabel Sykes	51 McLellan st	"	888 "	Nov. 1, 1899
Sarah B. Turner	Natick	"	936 "	Sept. 13, 1899
Mary G. Woodman	15 Blagden st	"	936 "	March 31, 1902
Anina L. Fitzsimmons	16 Cedar st., Rox	First Asst., Kindergarten	792 "	Sept. 10, 1902
Julia T. A. Maloy	24 Duke st	" "	744 "	Jan. 16, 1905
Katharine H. Perry	3 Monadnock st	" "	792 "	May 1, 1900
Marguerite C. McDermott	23 Old Harbor st	Assistant	480 "	Sept. 13, 1905
Helen V. Peck	369 Talbot ave	"	528 "	Jan. 16, 1905
Alice M. Conley	20 Sargent st	Special Assistant	1 50 day	" 7, 1907
Josephine A. Merrick	671 Washington st	"	1.50 "	Oct. 8, 1906
Florence J. Preston	Everett	"	1.50 "	" 1, 1906
Anna L. Sullivan	87 W. Selden st	"	1.50 "	Sept. 17, 1906
Ruth L. Bumstead	30 Van Winkle st	Attendant	.50 "	Nov. 12, 1906
Vera Briggs	6 Don st	"	.50 "	Sept. 12, 1906
Katherine S. Ellis	122 Armandine st	"	.50 "	" 12, 1906
William H. Cook	639 Walk Hill st	Janitor	876 yr	Nov. 1, 1905
Henry E. Myer	355 Norfolk st	"	1,644 "	March 7, 1902
Frank M. Murphy	6 Wrentham st	"	852 "	Aug. 19, 1903†
Patrick F. Powers	104 Lauriat ave	"	852 "	April 25, 1906
		Sherwin District.		
Edward P. Shute	78 Gainsboro st	Master	$2,700 yr	Oct. 2, 1905
Caspar Isham	40 Charlotte st	Sub-master	2,340 "	" 1, 1897
John F. Suckling	8 Pinckney rd	"	2,340 "	Jan. 2, 1895
Elizabeth B. Walton	Wakefield	Master's Assistant	1,212 "	Sept. 7, 1885
Nellie H. Crowell	18 Durham st	First Assistant in Charge	1,116 "	" 11, 1901
Emma L. Peterson	9 Schuyler st	First Assistant, Primary	1,080 "	Nov. 2, 1896
Sara M. Baker	759 Tremont st	Assistant	936 "	Sept. 7, 1897
Adella L. Baldwin	21 Worcester sq	"	936 "	" 4, 1895
Athelston Brandt	142 Kilton st	"	792 "	Nov. 1, 1901

* See Gilbert Stuart District. † See Henry L. Pierce District.

School Department. — Continued.

Name.	Residence.	Designation.	Compensation.	Date of Election or Appointment.
Sherwin District. — Concluded.				
Isabel M. Brown	271 Princeton st.	Assistant	$648 yr.	Jan. 16, 1905
Laura L. Brown	11 Fairland st.	"	936 "	May 1, 1897
Rose E. Conaty	103 Hampshire st.	"	936 "	June 1, 1888
Alice M. Colleton	56 Beech Glen st.	"	744 "	Dec. 1, 1903
Sarah E. Gould	8 Bullard st.	"	936 "	Sept 1, 1874
Mary E. T. Healy	112 Cedar st.	"	936 "	Oct. 12, 1886
Rose L. Hurvitz	146 Webster st.	"	600 "	Sept. 13, 1905
Minnie A. Perry	Hyde Park	"	936 "	Dec. 20, 1880
Oria J. Perry	Hyde Park	"	936 "	Oct. 1, 1885
Mary N. Regan	49 Winchester st.	"	936 "	Nov. 1, 1892
Mary C. Rogers	11 Seaverns ave.	"	600 "	Dec. 4, 1905
Mary F. Roome	11 E. Newton st.	"	936 "	" 3, 1888
Amy W. Shaw	42 Woodbine st.	"	696 "	Sept. 14, 1904
Catherine G. Sheehan	129 Minden st.	"	648 "	" 13, 1905
Mary F. Sullivan	22 Intervale st.	"	888 "	June 1, 1901
Elizabeth F. Todd	29 Woodbine st.	"	936 "	Feb. 6, 1871
Clara S. Ziersch	2 Eliot pl.	"	600 "	Dec. 4, 1905
Caroline E. Josselyn	3 Gaylord st.	First Asst., Kindergarten	792 "	Sept. 5, 1888
Isabella F. Wallace	35 Spring Park ave.	" "	792 "	" 11, 1901
Beulah S. Cone	61 Trenton st.	Assistant, Kindergarten	624 "	" 11, 1901
Nellie S. Morris	97 Bellevue st.	"	624 "	Oct. 23, 1901
Mary Reed	68 Westminster st.	Attendant	.50 day	Sept. 17, 1906
Mary Sullivan	12 Rogers ave.	"	.50 "	" 12, 1906
Ellen G. Hart	726 Parker st.	Janitor	480 yr.	" 16, 1901
Frederick V. Howe	401 Warren st.	"	1,308 "	Aug. 16, 1903
Hilary J. Johnson	9 Carmel st.	"	876 "	Nov. 11, 1903
Shurtleff District.				
Agnes G. Gilfether	772 Fourth st.	Master	$2,820 yr.	Jan. 2, 1905
Mary M. Clapp	18 Atlantic st.	Master's Assistant	1,068 "	" 2, 1905
Winnifred C. Folan	1015 Dorchester ave.	First Assistant, Grammar	1,068 "	" 2, 1905
Alice G. Dolbeare	427 Sixth st.	First Assistant in Charge	1,116 "	Nov. 25, 1901
Jane M. Bullard	478 Columbia rd.	Assistant	936 "	Sept. 8, 1863
Marguerite S. Clapp	24 Salcombe st.	"	936 "	" 10, 1894
Mary J. Cullen	297 Bunker Hill st.	"	744 "	Jan. 5, 1905
Sarah T. Driscoll	72 Columbia rd.	"	936 "	March 9, 1892
Katherine A. Dwyer	174 Adams st.	"	936 "	Sept. 1, 1868
Ella G. Fitzgerald	218 Athens st.	"	936 "	" 5, 1894
Florence G. Frazer	182 Seventh st.	"	936 "	March 8, 1898
Lillian M. Hall	532 Fourth st.	"	936 "	Nov. 1, 1892
Abbie S. Mendell	14 Bird st.	"	840 "	Sept. 14, 1903
Mary E. Morse	212 Dorchester st.	"	936 "	March 1, 1870
Katherine S. Nash	40 G st.	"	888 "	Oct. 9, 1899
Margaret L. Nolan	65 Dorchester st.	"	936 "	March 1, 1896
Mary L. O'Neill	16 F st.	"	600 "	Sept. 13, 1905
Marion W. Rundlett	756 Broadway	"	936 "	Dec. 14, 1865
Alice C. Ryan	578 Broadway	"	936 "	Sept. 20, 1875
Anna L. Scallan	604 Seventh st.	"	936 "	March 1, 1885
Mary Taylor	682 Blue Hill ave.	"	792 "	Jan. 6, 1902
Florence H. Murray	Cambridge	First Asst., Kindergarten	792 "	Sept. 10, 1902
Ida G. Thurston	30 Johnston rd	" "	744 "	Nov. 2, 1903
Katherine S. Haskell	480 Fourth st.	Assistant	576 "	Sept. 9, 1903
Mary L. Brennan	306 Broadway	Special Assistant	1.50 day	April 9, 1907
Margaret A. F. Cotter	4 Leeds st.	"	1.50 "	Nov. 6, 1906
Agnes C. Morris	503 Broadway	"	1.25 "	" 13, 1906
Anna E. Murphy	1108 Boylston st.	Substitute	3.00 "	" 6, 1906
Agnes T. Nolan	65 Dorchester st.	"	2.00 "	Sept. 12, 1906
Gertrude Craigen	200 E st.	Attendant	.50 "	March 11, 1907
Lucy F. Thurston	30 Johnston rd.	"	.50 "	Sept. 12, 1906
John L. Galway	66 Romsey st.	Janitor	804 yr.	April 19, 1906
Georgianna Griffin	151 Dorchester st.	Janitress	300 "	Oct. 1, 1906
James Mitchell	91 N st.	Janitor	1,272 "	" 13, 1882
Thomas Gardner District.				
Charles F. Merrick	24 Aldie st., Bri.	Master	$2,700 yr.	Sept. 1, 1905
Alexander Pearson	17 Pratt st., Bri.	Sub-master	2,340 "	" 5, 1888
Herbert F. Sylvester	Newtonville	"	1,500 "	Nov. 20, 1906
Marion Keith	16 Ashford st.	Master's Assistant	1,212 "	Sept. 5, 1888
Agnes A. Aubin	68 Gardner st.	Assistant	936 "	May 1, 1890
Lillian S. Allen	9 Winthrop st.	"	936 "	" 1, 1895

School Department. — Continued.

Name.	Residence.	Designation.	Compensation.	Date of Election or Appointment.
Thomas Gardner District. — Concluded.				
Annie E. Bancroft	Woburn	Assistant	$936 yr	Sept. 6, 1886
Ella F. Bent	149 N. Beacon st	"	792 "	Dec. 2, 1901
Elva E. Buck	Cambridge	"	744 "	Oct. 1, 1902
Margaret T. Casey	11A Bayard st	"	648 "	" 10, 1904
Ella L. Chittenden	56 Parsons st	"	936 "	Dec. 13, 1875
Mary E. Cosgrove	13 Allen st	"	552 "	Sept. 17, 1906
Mary A. Duston	1 Conrad st	"	936 "	May 16, 1900
Margaret A. Foley	9 Winthrop st	"	936 "	Nov. 1, 1898
Grace E. Hackett	134 Franklin st., Bri.	"	744 "	Dec. 4, 1905
Julia B. Harvell	10 Holborn st	"	648 "	Oct. 2, 1905
Clara B. Hooker	178 Allston st	"	936 "	Sept. 1, 1873
Ruby A. Johnson	460 Massachusetts ave	"	936 "	March 25, 1895
Grace A. Kelleher	11 Maywood st	"	648 "	Jan. 16, 1905
Marguerite L. Lillis	Natick	"	936 "	Sept. 5, 1904
Mabel J. Neil	34 Brentwood st	"	648 "	Jan. 16, 1905
Mary E. O'Neill	Cambridge	"	936 "	Sept. 6, 1893
M. Grace Seymour	Cambridge	"	744 "	Nov. 3, 1902
Leona J. Sheehan	West Newton	"	926 "	Jan. 2, 1896
Eleanor L. Sullivan	717 Massachusetts ave	"	936 "	March 16, 1900
Ida F. Taylor	69 Franklin st	"	936 "	Sept. 17, 1889
Elsie L. Travis	51 Chestnut Hill ave	"	936 "	Jan. 2, 1896
Mizpeh B. Zewicker	20 Cazenove st	"	792 "	March 11, 1902
Annie L. Ziersch	2 Eliot pl	"	792 "	Sept. 11, 1901
Alice R. Eliot	Brookline	First Asst., Kindergarten	696 "	Oct. 23, 1905
Annie L. McCarty	Brookline	" "	792 "	Sept. 10, 1902
Dorothy Hill	20 Webster st	Assistant	432 "	Nov. 6, 1906
Carolyn B. Shattuck	10 Fayston st	"	528 "	Oct. 3, 1904
Jessie L. Sweet	17 Highgate st	"	432 "	Jan. 7, 1907
Gertrude P. Stephan	104 Brook ave	Special Assistant	1.50 day	April 11, 1907
Hortense E. Wales	181 St. Botolph st	"	1.50 "	Dec. 3, 1906
Katherine C. Brady	7 Fenton st	Substitute	2.00 "	April 29, 1907
Margaret R. Kenneally	31 Crescent ave	"	2.00 "	" 22, 1907
Martha Liddell	Kelly ct	Attendant	.50 "	Oct. 4, 1906
Anna Miln	29 Raymond st	"	.50 "	Sept. 12, 1906
Bartholomew J. Dooley	15 Elko st	Janitor	1,728 yr	July 1, 1905
Margaret Kelly	36 Raymond st	Janitress	372 "	Jan. 1, 1896
Charles McLaughlin	2 Appian way	Janitor	*456 "	Oct., 1887
Dennis J. O'Regan	3 Ascot st	"	1,260 "	July 1, 1905
Thomas N. Hart District.				
John F. Dwight	25 Algonquin st	Master	$3,180 yr	Sept. 9, 1895
Robert S. Atkins	115 W. Newton st	Sub-master	1,980 "	June 5, 1903
Chester H. Wilbar	Chelsea	"	1,740 "	Feb. 20, 1905
Margaret J. Stewart	68 Greenwood st	Master's Assistant	1,212 "	Jan. 1, 1876
Mary E. Donnelly	37 G st	Assistant	840 "	Sept. 12, 1900
S. Louella Sweeney	64 G st	First Assistant in Charge	1,116 "	" 9, 1903
Emma J. Channell	171 Newbury st	Assistant	936 "	Oct. 22, 1883
M. Edna Cherrington	Hyde Park	"	936 "	June 1, 1897
Evelyn M. Condon	496 Broadway	"	936 "	Oct. 13, 1890
Alice M. Desmond	53 G st	"	744 "	Dec. 10, 1902
Mary E. Farrell	18 Mt. Vernon st	"	936 "	Jan. 29, 1900
Laura J. Gerry	750 Fourth st	"	936 "	Sept. 7, 1857
Jennie P. Grose	40 Holton st	"	744 "	" 9, 1903
Florence Harlow	587 E. Eighth st	"	936 "	" 9, 1891
Anastasia G. Hyde	764 Columbia rd	"	936 "	Dec. 5, 1887
Mary F. Kayes	595 Fifth st	"	840 "	Sept. 12, 1900
Anna F. Mahar	68 L st	"	936 "	Nov. 1, 1898
Jennie F. McKissick	11 Elton st	"	936 "	Feb. 2, 1880
Fannie G. Patten	7 Hotel Eaton	"	936 "	Sept. 6, 1875
Bertha Peirce	65 G st	"	936 "	Feb. 4, 1889
Mary E. Perkins	144 Hemenway st	First Assistant in Charge	1,116 "	Jan. 5, 1903
Lura M. Power	583 Broadway	Assistant	936 "	Oct. 1, 1889
Mary B. Powers	758 Broadway	"	936 "	Feb. 2, 1880
Carrie L. Prescott	Milton	"	936 "	Sept. 9, 1895
Maude C. Tinkham	Weymouth	"	936 "	Jan. 2, 1899
Ella M. Warner	767 Broadway	"	936 "	Sept. 2, 1872
Mary I. Hamilton	18 Fenelon st., Dor	First Asst., Kindergarten	792 "	Jan. 2, 1898
M. Isabel Wigley	55 Mather st	" "	744 "	Sept. 9, 1903
Elizabeth S. Tash	18 Atlantic st	Assistant	528 "	Jan. 16, 1905

* See Washington Allston District.

School Department. — Continued.

Name.	Residence.	Designation.	Compensation.	Date of Election or Appointment.
		Thomas N. Hart District. — Concluded.		
Gertrude C. L. Vasque	5 Gayland st.	Assistant	$624 yr.	Nov. 12, 1900
Grace G. Coleman	178 Dorchester st.	Special Assistant	1.50 day	Sept. 12, 1906
Mary E. McGuire	248 W. Sixth st.	Attendant	.50 "	" 12, 1906
Margaret M. O'Mara	556 Eighth st.	"	.50 "	" 12, 1906
Nathan Gray	57 G st.	Janitor	1,236 yr.	Dec. 1, 1889
Carrie Sargent	2 Saxton st.	Janitress	696 "	July 15, 1905
Mary A. Walsh	65 Story st.	"	732 "	Dec. 1, 1899
		Warren District.		
Edward Stickney	Chelsea	Master	$3,180 yr.	April 25, 1893
Walter J. Phelan	20 McClellan st.	Sub-master	1,860 "	Nov. 11, 1903
Anna D. Dalton	Somerville	Master's Assistant	1,212 "	Jan. 2, 1894
Abbie M. Mott	Swampscott	First Assistant, Grammar	1,212 "	Nov. 1, 1897
Rose M. Cole	28 Wenham st.	Assistant	936 "	Oct. 9, 1893
Mary M. Crane	57 Olney st.	"	744 "	" 16, 1902
Alice Hall	W. Somerville	"	936 "	Sept., 1867
Mary T. Laughlin	52 Green st., Chsn.	"	792 "	Oct. 23, 1901
Caroline A. Meade	132 Harrishof st.	"	936 "	Sept. 5, 1894
Annie A. F. Mellish	Medford	"	936 "	" 11, 1901
Ellen M. O'Connor	Waverley House, Chsn.	"	936 "	May 25, 1898
Georgietta Sawyer	Somerville	"	936 "	" 1, 1895
Katharine A. Sweeney	39 Cook st., Chsn.	"	936 "	Oct. 3, 1887
Sarah J. Taff	277 Walnut ave.	"	936 "	March 16, 1893
Caroline E. Morse	8 Arlington st.	First Assistant, Primary	* "	Sept. 14, 1904
Anna H. Cullen	29 Marcella st.	Assistant	600 "	Nov. 1, 1905
Carrie F. Gammell	Medford	"	936 "	Sept. 1, 1884
Caroline E. Osgood	Everett	"	936 "	" 2, 1872
Fannie L. Osgood	Somerville	"	936 "	" 6, 1886
Jessie G. Paine	Cambridge	"	936 "	" 9, 1891
M. Josephine Smith	11 Sullivan st.	"	936 "	" 7, 1860
Cora A. Wiley	Everett	"	936 "	" 3, 1877
Ellen A. Pratt	Woburn	"	936 "	Jan., 1869
Schassa G. Row	225 Harold st.	Special Class	1,032 "	March 31, 1903
Katharine L. Roche	29 Charlotte st.	First Asst., Kindergarten	792 "	Oct. 21, 1901
Alice V Tuttle	Everett	" "	792 "	" 1, 1903
M. Alice O'Connell	109 Princeton st.	Assistant, Kindergarten	624 "	Sept. 10, 1902
Rosalind W. Henderson	Medford	"	576 "	Oct. 12, 1903
Martha H. Aaron	Malden	Attendant	.50 day	Sept. 12, 1906
Louise Bertram	Mt. Vernon ave., Chsn.	"	.50 "	" 12, 1906
James Shute	2 Wall st., Chsn.	Janitor	468 yr.	Dec. 1, 1879
John P. Swift	37 School st., Chsn.	"	1,032 "	Sept., 1881
Joseph Smith	22 Concord st., Chsn.	"	696 "	" 1, 1905
		Washington District.		
Benjamin J. Hinds	Stoneham	Master	$2,580 yr.	May 21, 1906
Joseph B. Egan	19 Peverell st.	Sub-master	1,740 "	Sept. 14, 1904
Theresa E. Fraser	73 Walnut ave.	Master's Assistant	1,212 "	" 14, 1904
James M. Murdock	33 Rutherford ave.	First Assistant, Grammar	1,068 "	" 14, 1904
Josephine F. Joyce	60 Weld Hill st.	First Assistant in Charge	1,116 "	April 11, 1904
Katherine L. King	22 Beethoven st.	First Assistant, Primary	1,080 "	Sept. 14, 1904
Mabel M. Anderson	28 Akron st.	Assistant	936 "	Oct. 15, 1897
Angie P. S. Andrews	617 Shawmut ave.	"	936 "	Jan. 6, 1890
Mary L. Bibbey	21 Wales st	"	936 "	" 24, 1883
Emma J. Burke	156 M st.	"	792 "	May 21, 1901
Frances Burnce	76 Allen st.	"	552 "	Nov. 6, 1906
Idabel F. Butler	Quincy	"	696 "	March 14, 1905
Mary V. Cronin	117 Dale st.	"	552 "	Nov. 20, 1906
Annie L. Curly	117 Nonantum st.	"	696 "	Feb. 16, 1904
Theresa A. Dacey	8 Lexington st.	"	840 "	Nov. 5, 1900
Alice A. Doherty	30 Soley st.	"	792 "	Jan. 16, 1905
Katherine L. Driscoll	283 Walnut ave.	"	552 "	Feb. 19, 1907
Mary E. Durgin	Cambridge	"	744 "	Oct. 16, 1902
Mary E. Gately	250 Park st.	"	792 "	March 2, 1905
Helen J. Gormley	17 Eliot st., J. P.	"	696 "	Sept. 9, 1903
Anna E. Haley	Salem	"	744 "	Jan. 2, 1905
Mary E. Harvell	10 Holborn st	"	552 "	Nov. 1, 1906
Eleanor B. Jamison	128 Birch st.	"	792 "	Feb. 16, 1903
Mary J. Jenkins	6 Monument sq	"	936 "	May 16, 1898

* On leave of absence without pay.

School Department. — Continued.

Name.	Residence.	Designation.	Compensation.	Date of Election or Appointment.
		Washington District. — Concluded.		
Elizabeth M. Keefe	109 Dustin st	Assistant	$744 yr	Oct. 16, 1902
Mary C. Locke	240 Neponset ave	"	552 "	Nov. 6, 1906
Alice E. MacKusick	West Somerville	"	552 "	" 20, 1906
F. Helene Mayo	51 Perham st	"	744 "	Jan. 14, 1907
Alice McGillicuddy	30 Wendell st	"	696 "	May 21, 1904
Anna F. Moran	39 G st	"	648 "	Feb. 20, 1905
Adeline M. Murphy	26 Batavia st	"	888 "	Dec. 1, 1902
Margaret F. Murphy	49 Prospect st	"	840 "	Feb. 16, 1902
Alice Neilan	West Medford	"	696 "	Jan. 16, 1905
Anna T. Nolan	44 Winthrop st., Chsn	"	840 "	Oct. 1, 1900
Elizabeth M. O'Donnell	64 Pinckney st	"	696 "	Jan. 16, 1905
Johanna J. O'Neill	74 Green st., Chsn	"	744 "	Oct. 16, 1903
Gertrude O. Oppenheim	Cambridge	"	648 "	Jan. 16, 1905
Caroline R. Pulsifer	4 Windermere rd	"	696 "	Dec. 5, 1903
Josephine Smith	43 Grampian way	"	840 "	Sept. 9, 1903
Gertrude F. Sullivan	Somerville	"	648 "	Jan. 2, 1905
Gertrude H. Sullivan	Watertown	"	600 "	May 1, 1905
Leonora E. Taft	290 Columbus ave	"	936 "	Feb. 15, 1898
Mary A. L. Timony	720 Harrison ave	"	648 "	March 14, 1905
Charlotte R. Weild	3 Pleasant-street ct	"	552 "	Nov. 1, 1906
Anna M. Mullins	11 Elm Hill pk	First Asst., Kindergarten	744 "	Jan. 2, 1905
Ida A. Noyes	55 W. Cedar st	" "	792 "	Sept. 16, 1888
Elizabeth A. Lyons	23 Sedgwick st	Assistant	480 "	" 13, 1905
Amy A. Snelling	143 Mt. Vernon st., W. R.	"	576 "	Nov. 1, 1903
Mary T. Baker	76 Monument st	Special Assistant	1.50 day	" 8, 1906
Mildred Kallen	28 Lynde st	"	1.50 "	" 12, 1906
Minnie D. Penzanski	76 Allen st	"	1.50 "	Oct. 15, 1906
Katie Roud	60 Glenway st	"	1.50 "	Sept. 12, 1906
Mary V. Sullivan	Cambridge	"	1.50 "	" 17, 1906
Julia F. Cody	48 Soley st	Attendant	.50 "	Oct. 15, 1906
Josephine Di Mare	29 S. Margin st	"	.50 "	Sept. 12, 1906
John F. Harrington	4 Allen ct	Janitor	2,928 yr	Oct. 27, 1904
William Swansey *	7 Joiner st	"	528 "	1884
Abigail J. Riley	397 Charles st	Matron	540 "	Sept. 20, 1904
		Washington Allston District.		
William C. Crawford	596 Cambridge st	Master	$2,940 yr	Dec. 7, 1903
Louis P. Nash	9 Mansfield st	Sub-master	1,620 "	Nov. 1, 1905
Alice A. Swett	186 Brighton ave	Master's Assistant	1,212 "	May 1, 1890
Emma F. Martin	53 Chestnut Hill ave	First Assistant in Charge	1,116 "	Dec. 4, 1899
Sara F. Boynton	348 N. Harvard st	Assistant	936 "	Feb., 1872
Anna N. Brock	39 Parsons st	"	936 "	Nov. 1, 1882
Elizabeth L. Bush	21 Gardner st	"	792 "	Sept. 29, 1904
Lina K. Eaton	1 Wadsworth st	"	792 "	Oct. 9, 1901
Florence M. Homer	56 Parsons st	"	696 "	Jan. 4, 1904
Marion E. Hood	Cambridge	"	696 "	Sept. 9, 1903
Edith J. Jones	23 Gardner st	"	840 "	Dec. 1, 1903
Louise A. Keeler	Medford	"	936 "	Oct. 10, 1900
Jessie W. Kelly	8 Kendrick st	"	936 "	Jan. 2, 1895
Elizabeth C. Muldoon	2 Fern st	"	936 "	April 16, 1888
Annie P. O'Hara	Winthrop	"	648 "	Feb. 20, 1905
Helen E. Raymond	Malden	"	936 "	Sept. 8, 1896
Fannie B. Sanderson	25 Leicester st	"	840 "	" 17, 1900
Lydia E. Stevenson	23 Follen st	"	936 "	" 7, 1892
Louise T. E. Waterman	137 N. Beacon st	"	840 "	" 12, 1900
Helen L. Duncklee	59 Chestnut Hill ave	First Asst., Kindergarten	792 "	Feb. 1, 1897
Jessie A. Adams	61 Murdock st	Assistant	480 "	Jan. 2, 1906
Rosanna M. Dowd	13 Worthington st	Special Assistant	1.50 day	Dec. 3, 1906
Rose Hanratty	Riverdale st	Attendant	.50 "	Sept. 12, 1906
Charles McLaughlin†	2 Appian way	Janitor	1,452 yr	May 16, 1880
Augustus Robinson	16 Gordon st	"	852 "	Jan. 1, 1907
		Wells District.		
Orlando W. Dimick	Watertown	Master	$3,180 yr	Sept. 1, 1882
Priscilla Whiton	87 Poplar st	Master's Assistant	1,212 "	Oct. 23, 1901
Emeline E. Durgin	Cambridge	First Assistant, Grammar	1,212 "	March 1, 1881
Georgia D. Barstow	35 Mt. Vernon st	First Assistant in Charge	1,116 "	Feb. 16, 1898
Sarah G. Fogarty	Cambridge	" "	1,116 "	Nov. 2, 1896

* See Eliot District. † See Thomas Gardner District.

School Department. — Continued.

Name.	Residence.	Designation.	Compensation.	Date of Election or Appointment.
		Wells District. — Concluded.		
Mary F. Gargan	316 Longwood ave	First Assistant in Charge	$1,116 yr	Nov. 2, 1896
Florence K. Alexander	East Dedham	Assistant	792 "	March 31, 1902
Adelaide E. Badger	Arlington	"	936 "	Sept. 3, 1877
Agnes L. Berry	Malden	"	936 "	March 3, 1902
Selina A. Black	1 Burlington ave	"	936 "	Sept. 12, 1893
Elizabeth Campbell	Everett	"	936 "	April 1, 1883
Jennie L. Carter	Wakefield	"	840 "	March 28, 1904
Carrie M. Cogswell	134 Huntington ave	"	936 "	Feb. 5, 1896
Hanna E. Collins	145 Washington st., Dor	"	936 "	Oct. 3, 1892
Alicia I. Collison	12 Abbotsford st	"	936 "	Sept. 1, 1879
Laura W. Cook	9 Irvington st	"	600 "	" 13, 1905
Anna F. Daly	8 Zamora st	"	936 "	May 2, 1893
Gertrude M. Dimick	Watertown	"	936 "	April 12, 1897
Judith E. Dugan	19 Joy st	"	744 "	Sept. 12, 1902
Nellie M. Durgin	Cambridge	"	936 "	March 24, 1890
Alice Dunn	Quincy	"	936 "	Sept. 8, 1896
Mary F. Finneran	205 Heath st	"	936 "	Nov. 4, 1891
Teresa R. Flaherty	46 Leicester st	"	840 "	Feb. 18, 1901
Annie E. Flanagan	East Dedham	"	936 "	Sept. 5, 1894
Mary F. Flanagan	East Dedham	"	936 "	Nov. 1, 1893
Susan R. Gifford	25 W. Cedar st	"	936 "	Feb. 8, 1876
Helen M. Graves	58 Temple st	"	936 "	May 1, 1883
Alice M. Hagerty	15 Gardner ave	"	936 "	Dec. 16, 1898
Lula A. L. Hill	37 Pickney st	"	936 "	Sept. 3, 1883
Eleanore E. Hubbard	15 Bennett st., Bri	"	552 "	Nov. 20, 1906
Ellen F. Jones	Somerville	"	936 "	April 8, 1878
Ellen F. Joyce	60 Weld st	"	792 "	Feb. 16, 1903
Katherine A. Kiggen	Hyde Park	"	936 "	Nov. 16, 1885
Amy V. Kingston	267 Corey st., Bri	"	552 "	" 20, 1906
Mary Lillis	Natick	"	936 "	Feb. 6, 1896
Alice G. Lincoln	4380 Washington st	"	840 "	Nov. 18, 1901
Emma S. McNamara	Cambridge	"	552 "	" 1, 1906
Mary R. McNamara	35 Roslin st	"	792 "	Sept. 15, 1902
Helen M. Mead	35 Norway st	"	936 "	" 11, 1901
Margaret G. Melia	13 Bainbridge st	"	888 "	Oct. 16, 1899
Jeanette A. Nelson	154 Willow st	"	936 "	Sept. 7, 1879
Lillian W. Prescott	Somerville	"	936 "	June 1, 1886
Clara B. Shaw	Lexington	"	936 "	Oct. 17, 1898
Caroline A. Shay	10 Pinckney st	"	792 "	" 16, 1901
Eleanora A. Smith	20 Worthington st	"	888 "	Dec. 18, 1899
Lizzie F. Stevens	Everett	"	936 "	Feb. 5, 1877
Alice D. Strong	329 Paris st	"	792 "	Dec. 2, 1901
Hattie A. Watson	23 Batavia st	"	936 "	" 4, 1871
Kate Wilson	71 Paul Gore st	"	936 "	" 1, 1877
Mazie E. Wilson	95 Topliff st	"	552 "	Feb. 1, 1907
Josephine H. Calef	Malden	First Asst., Kindergarten	792 "	Oct. 21, 1901
Mary P. Corrigan	57 Fort ave	" "	648 "	" 1, 1906
Ada C. Williamson	108 Mt. Vernon st	" "	792 "	" 2, 1893
Clara B. Cochran	171 Lexington st	Assistant	624 "	Nov. 18, 1901
Fannie M. Gueth	36 Decatur st	"	432 "	" 1, 1906
Hazel P. Gore	Cambridge	Special Assistant	1.50 day	Sept. 12, 1906
Dora L. Lourie	30 Allen st	"	1.50 "	" 12, 1906
Ada Ginsberg	3 Wiget st	Attendant	.50 "	" 12, 1906
Minnie Herrick	153 Chelsea st., Chsn	"	.50 "	" 12, 1906
Margaret McCoy	81 Charles st	"	.50 "	" 12, 1906
Christopher P. Curtis	19 Highland st	Janitor	1,344 yr	Feb. 5, 1898
Charles D. Gallagher	63 W. Cedar st	"	1,260 "	Oct. 1, 1899
Jeremiah O'Connor	359 Cambridge st	"	1,032 "	Nov. 15, 1885
John Riordan	63 Etna st	"	588 "	" 1, 1906
		William E. Russell District.		
Edwin T. Horne	11 Tileston pl	Master	$3,180 yr	Jan. 1, 1870
Murray H. Ballou	71 Stanley st	Sub-master	2,340 "	Oct. 16, 1896
Nellie J. Breed	31 Mather st	Master's Assistant	1,212 "	" 22, 1896
Jessie D. Stoddard	18 Fenelon st	First Assistant, Grammar	1,164 "	Sept. 10, 1902
Minnie E. G. Price	2201 Dorchester ave	First Assistant in Charge	1,116 "	Oct. 26, 1903
Florence M. Bell	669 Fifth st	Assistant	696 "	Jan. 16, 1905
Williamina Birse	Quincy	"	936 "	Oct. 16, 1896
Kate Louise Brown	163 Massachusetts ave	"	936 "	Sept. 13, 1897
Maud I. Carter	10 Woodbine st	"	792 "	Feb. 16, 1905
Stella M. Coates	183 Centre st	"	648 "	Sept. 13, 1905
Lucy B. Conner	482 Massachusetts ave	"	888 "	Dec. 16, 1901

School Department. — Continued.

Name.	Residence.	Designation.	Compensation.	Date of Election or Appointment.
		William E. Russell District. — Concluded.		
Mary K. Corbett	866 E. Fifth st	Assistant	$552 yr	Nov. 1, 1906
Mary G. Ellis	43 Bellevue st., Dor	"	936 "	Sept. 6, 1893
Winifred Emerson	96 Chandler st	"	936 "	Feb. 2, 1898
Cora L. Etheridge	8 Bruce st	"	936 "	Jan. 1, 1870
Julia J. Ford	Quincy	"	840 "	" 16, 1901
Mary E. Griffin	3 Dayton ave	"	792 "	Sept. 10, 1902
Alice B. Hennessey	8 Draper st	"	936 "	Jan. 4, 1897
Elinor C. Hibbard	31 Mather st	"	840 "	Nov. 11, 1901
Katharine T. A. Hogan	118 G st	"	696 "	Jan. 16, 1905
Charlotte K. Holmes	7 Payson ave., Dor	"	936 "	Sept. 23, 1893
Lillie M. M. Loughlin	917 Broadway	"	840 "	June 1, 1900
May C. McDonough	Hyde Park	"	888 "	Sept. 10, 1902
Sarah E. C. McMahan	199 E. Cottage st	"	552 "	Nov. 27, 1906
Josephine A. Martin	11 Homes ave	"	936 "	Oct. 16, 1896
Gertrude E. Merrill	70 Auckland st	"	744 "	Jan. 16, 1905
Annie R. Mohan	42 Carson st	"	936 "	Oct. 18, 1897
Marguerite T. Morse	18 Howe st	"	840 "	Dec. 3, 1900
Frances A. Nolan	800 Parker st., Rox	"	792 "	" 16, 1901
Elizabeth W. O'Connor	151 Bowdoin st., Dor	"	840 "	Sept. 12, 1900
Freda Salfisberg	13 Bowman st	"	744 "	Jan. 4, 1904
Gertrude W. Simpson	782 Dudley st	"	792 "	" 13, 1902
Caroline J. Trommer	27 Lauriat ave	"	552 "	Nov. 6, 1906
Mabel A. Woodward	Somerville	"	888 "	Sept. 10, 1902
Mabel F. Kemp	Brookline	First Asst., Kindergarten	792 "	Jan. 11, 1904
Elizabeth E. Curley	332 Amory st	Assistant	576 "	" 11, 1904
Mary O'Connor	635 Dorchester ave	Attendant	.50 day	Sept. 12, 1906
Joseph W. Batchelder	89 Tuttle st	Janitor	1,128 yr	Nov. 1, 1896
Albion Elwell	23 Willis st	"	1,848 "	Aug. 16, 1903
Nellie A. Phelan	272 E. Cottage st	Janitress	612 "	Oct. 1, 1906
		Winthrop District.		
Emily F. Carpenter	486 Massachusetts ave	Master	$3,060 yr	Sept. 10, 1902
Helen L. Hilton	12 Folsom st	Master's Assistant	1,212 "	" 12, 1900
Mary A. Murphy	64 Mapleton st	First Assistant, Grammar	1,164 "	Jan. 5, 1903
Mary E. Noonan	23 Hillside st	First Assistant in Charge	1,116 "	Oct. 1, 1895
Effie E. Beal	39 Upton st	Assistant	744 "	Dec. 11, 1905
Marguerite C. Cronan	10 Stafford st	"	648 "	Sept. 14, 1904
Emma A. Gordon	119 W. Brookline st	"	936 "	Feb. 3, 1863
Mabel A. Grogan	Cambridge	"	552 "	Oct. 11, 1906
Ethel F. Grove	56 F st	"	648 "	Jan. 16, 1905
Mary L. Hennessy	24 Melrose st	"	936 "	March 16, 1893
Edith M. Holway	14 Tyler st	"	744 "	Sept. 17, 1902
Winnifred E. McKay	Malden	"	888 "	Jan. 5, 1903
Carrie Merrill	Canton	"	936 "	Sept. 7, 1885
Anna M. Murray	106 Magnolia st	"	552 "	April 29, 1907
Jane M. O'Brien	5 Murdock pk	"	936 "	Oct. 27, 1897
Dorothy A. O'Reilly	East Dedham	"	840 "	Nov. 12, 1900
Emily H. Osborne	Somerville	"	936 "	" 20, 1899
Mary A. Reardon	34 Stanton st	"	936 "	Oct. 3, 1888
Josephine L. Smith	77 Hamilton st	"	936 "	Sept. 19, 1894
Teresa M. Sullivan	22 Shawmut st	"	936 "	Oct. 1, 1895
Minnie E. Sutherland	228 Chestnut st	"	840 "	Sept. 26, 1900
Mary B. Thompson	82 Brooks st., Bri	"	600 "	" 13, 1905
Ellen M. Underwood	Cambridge	"	936 "	Dec. 21, 1874
Pauline E. Voelpel	56 Montfern ave	"	648 "	Jan. 16, 1905
Elizabeth A. Welsh	26 Batavia st	"	696 "	" 21, 1907
Helen Wilson	Reading	"	888 "	March 30, 1903
Sara C. Bullard	26 Granville st	First Asst., Kindergarten	744 "	Jan. 26, 1905
Madalene I. Curry	106 Cedar st	Special Assistant	1.50 day	Feb. 4, 1907
Jessie C. Davidson	12 Nixon st	"	1.50 "	Dec. 17, 1906
Mary E. Fennelly	25 Boylston st	"	1.50 "	Jan. 7, 1907
Frances A. Orpen	84 Pinckney st	Attendant	.50 "	Oct. 1, 1906
John D. Devine	655 South st	Janitor	516 yr	Nov. 6, 1906
John J. Norton	153 D st	"	516 "	Oct. 8, 1906
Joseph T. Whitehouse	56 Telegraph st	"	876 "	Sept. 6, 1893
		Department of Drawing and Manual Training.		
Walter Sargent	87 Pinckney st	Director of Drawing and Manual Training	$3,000 yr	Dec. 1, 1906
Frank M. Leavitt	32 Akron st	Assistant Director of Drawing and Manual Training	2,508 "	Feb. 1, 1893

School Department. — Continued.

Name.	Residence.	Designation.	Compensation.	Date of Election or Appointment.
		Department of Drawing and Manual Training. — Concluded.		
John C. Brodhead	38 Holbrook st.	Assistant to Director in Manual Training	$1,500 yr.	Sept. 1, 1906
Margaret J. Patterson	Arlington Heights	Assistant in Drawing	1,500 "	May 2, 1898
Estelle E. Potter	146 Massachusetts ave.	" "	1,500 "	April 26, 1899
Amy R. Whittier	87 Pinckney st.	" "	1,500 "	Dec. 31, 1906
Frank Carter	North Woburn	Inst. in Manual Training	1,200 "	Sept. 14, 1904
James C. Clarke	Medford	" "	1,200 "	" 22, 1904
Grace J. Freeman	39 Montclair ave.	" "	1,200 "	" 14, 1904
Celia B. Hallstrom	11 Whitford st.	" "	1,200 "	" 10, 1902
Olive I. Harris	201 Harold st.	" "	1,200 "	Jan. 8, 1907
George F. Hatch	125 Corey st.	" "	1,200 "	Sept. 10, 1902
I. Virginia Lyons	Lynnfield Centre	" "	1,200 "	Feb. 1, 1907
Mary J. Marlow	63 Murdock st.	" "	1,200 "	Sept. 13, 1905
Mary E. Pierce	1049 Adams st.	" "	1,200 "	" 10, 1902
Anna M. Pond	Auburndale	" "	1,200 "	" 14, 1904
Helen I. Whittemore	272 Newbury st.	" "	1,200 "	" 14, 1904
Sarah M. Aldrich	12 Ashford st.	Asst. Inst. Manual Training,	900 "	" 14, 1904
Edna L. Allen	10 Woodbine st.	" "	900 "	Oct. 3, 1904
Mary C. Barstow	67 Bartlett st.	" "	900 "	" 17, 1904
Florence O. Bean	31 Bowdoin st.	" "	948 "	Sept. 12, 1906
Lillian M. Beckwith	119 Glenway st.	" "	996 "	" 29, 1902
Louise H. Billings	1100 Boylston st.	" "	996 "	Oct. 29, 1900
Ella L. Bresnehen	21 Mackin st.	" "	804 "	Feb. 1, 1907
Alice S. Bryant	16 Holborn st.	" "	804 "	Sept. 12, 1906
Cornelia D. Burbank	17 Concord sq.	" "	996 "	Jan. 15, 1900
Jessie L. Burns	12 Ashford st.	" "	900 "	Oct. 10, 1904
Joseph F. Carter	353 Sumner st.	" "	900 "	Sept. 14, 1904
Sigrid Cederroth	362 Massachusetts ave.	" "	996 "	Dec. 1, 1896
Mary E. Davin	164 Calumet st.	" "	900 "	Sept. 14, 1904
Mary G. Davis	93 Gainsboro st.	" "	900 "	Oct. 24, 1904
Delia E. Donahue	Medford	" "	948 "	April 11, 1904
Florence P. Donelson	35 Lyndhurst st.	" "	996 "	Sept. 23, 1895
Mary I. Donlan	Franklin Square House	" "	804 "	April 9, 1907
William A. England	146 Massachusetts ave.	" "	996 "	May 1, 1901
Sölvi Grevé	25 Michigan ave.	" "	996 "	Sept. 7, 1897
Grace E. Hayden	169 St. Botolph st.	" "	852 "	Feb. 1, 1906
Elise Jonsson	2 Claremont pk.	" "	852 "	Sept. 13, 1905
Alice L. Lanman	17 Concord sq.	" "	996 "	" 18, 1895
Margaret A. Mahony	9 Walnut st.	" "	996 "	Oct. 1, 1901
Charlotte M. Maloney	44 Beech st., W. R.	" "	852 "	Sept. 13, 1905
Josephine May	13 Pearl st., Dor.	" "	996 "	" 10, 1902
Effie Owen	1 Regent st.	" "	900 "	" 14, 1904
Fannie B. Prince	18 Fenelon st.	" "	996 "	Dec. 4, 1899
Katherine Robinson	Cambridge	" "	996 "	Sept. 11, 1901
L. Gertrude Sprague	20 Cumberland st.	" "	948 "	" 9, 1903
Anna S. Streijffert	2 Claremont pk.	" "	948 "	" 9, 1903
Helen F. Veasey	28 Shafter st.	" "	996 "	Oct. 24, 1900
Sarah I. Wilson	14 Rockville pk.	" "	852 "	Sept. 13, 1905
Katharine L. Colbert	52 Quincy st.	Temporary Teacher	2.00 day	April 9, 1907
		Department of Household Science and Arts.		
Josephine Morris	61 Monument ave.	Supervisor	$1,212 yr.	Dec. 1, 1906
		Teachers of Cookery.		
Grace D. Bachelder	9 St. James ave.	Teacher	$936 yr.	Nov. 6, 1894
Elizabeth D. Chadwell	West Lynn	"	600 "	Jan. 2, 1906
Charlotte F. Clark	Medford	"	792 "	Feb. 3, 1902
Catherine F. Clifford	22 Savin st., Rox.	"	600 "	" 13, 1906
Julia T. Crowley	63 Rutland st.	"	936 "	Dec. 1, 1896
Roberta M. Cummins	14 Monument sq.	"	792 "	Oct. 1, 1901
Mary Cunningham	Auburndale	"	936 "	Sept. 6, 1898
Annie M. Eaton	West Somerville	"	936 "	Feb. 1, 1899
Margaret A. Fay	16 Schuyler st.	"	792 "	May 15, 1901
Anna U. Foley	30 Dustin st.	"	648 "	Sept. 14, 1904
Mary T. Galvin	223 W. Second st.	"	552 "	Dec. 4, 1906
Annie F. Gray	22 Woodbine st.	"	792 "	Jan. 6, 1902
Emily H. Hawes	Arlington	"	936 "	Dec. 1, 1898
Margaret W. Howard	Newton	"	936 "	Sept. 8, 1896
Genevieve Huff	West Medford	"	792 "	Jan. 13, 1902
Julia A. Hughes	78 Bowdoin st., Dor.	"	936 "	Sept. 7, 1897

School Department. — Continued.

Name.	Residence.	Designation.	Compensation.	Date of Election or Appointment.
		Teachers of Cookery. — Concluded.		
Althea W. Lindenberg	153 Walnut ave	Teacher	$936 yr.	Sept. 26, 1887
Alice L. Manning	Milton	"	936 "	" 7, 1897
Alice R. Merrick	671 Washington st., Dor	"	696 "	April 11, 1904
Mary C. Mitchell	61 Monument ave	"	936 "	Jan. 4, 1892
Anna E. Muldoon	2 Romsey st	"	600 "	Sept. 13, 1905
Ellen B. Murphy	557 Massachusetts ave	"	936 "	" 14, 1894
Julia M. Murphy	Hotel Dale, Regent st	"	936 "	Jan. 1, 1890
Grace B. Nichols	Reading	"	696 "	Sept. 14, 1903
Emeline E. Torrey	23 Winthrop st	"	936 "	" 12, 1892
N. Florence Treat	Chelsea	"	936 "	" 5, 1894
Angeline M. Weaver	18 Claxton st	"	936 "	Feb. 2, 1892
Josephine W. Cowan	59 Copeland st	Temporary Teacher	2.00 day	Jan. 2, 1907
		Instructors of Sewing.		
Eldora M. S. Bowen	960 Morton st	Instructor	$936 yr.	March 16, 1897
Harriet E. Browne	28 Downer ave	"	840 "	Sept. 23, 1884
Helen L. Burton	Brookline	"	936 "	April 10, 1882
Catherine J. Cadogan	100 Savin Hill ave	"	660 "	Sept. 5, 1883
Susan M. Cousens	35 Falcon st	"	732 "	March 1, 1876
Margaret C. Crane	11 Thornley st	"	936 "	Sept. 15, 1902
Annie M. Cullen	3 Worthington st	"	936 "	Oct. 18, 1899
Isabella Cumming	150 Chandler st	"	936 "	Sept., 1869
Mary L. Dermody	508 Massachusetts ave	"	936 "	" 13, 1899
Mary F. Doherty	128 Devon st	"	936 "	April 16, 1902
Clara L. Dorr	12 Moultrie st	"	936 "	Sept. 5, 1894
M. Lillian Dunbar	2 Crawford st	"	936 "	" 25, 1895
H. Clara Fisher	251 Lamartine st	"	936 "	Jan. 16, 1905
Helen E. Hapgood	Wollaston	"	888 "	Oct. 15, 1894
Mary T. Hassett	10 Woodbine st	"	936 "	Nov. 18, 1901
Sarah A. Horan	103 Lonsdale st	"	936 "	Sept. 28, 1903
Katharine M. Howell	27 Johnston rd	"	660 "	Oct. 1, 1897
Margaret A. Kelley	53 Forest st., Roxbury	"	936 "	Sept. 5, 1888
Ellen E. MacHugh	38 Union pk	"	936 "	Oct. 17, 1904
Katherine M. Mahoney	Medford	"	600 "	Dec. 13, 1905
Annie F. Marlowe	239 Dorchester st	"	936 "	Nov. 5, 1896
Margaret T. McCormick	2 Worthington st	"	936 "	" 1, 1897
Mary L. E. McCormick	2 Worthington st	"	936 "	Jan. 16, 1905
Agnes E. McDonald	40 Wenham st	"	936 "	Sept. 22, 1903
Margaret McDonald	7 Alpha rd	"	936 "	" 20, 1897
Mary J. McEntyre	19 Harvest st	"	936 "	Dec. 14, 1886
Annie S. Meserve	145 Eustis st	"	936 "	Sept. 6, 1893
Margaret J. Murphy	107½ Main st	"	936 "	" 28, 1903
Mary E. Patterson	52 G st	"	936 "	Feb. 1, 1877
Esther C. Povah	68 W. Sixth st	"	936 "	March 16, 1896
Elizabeth A. Power	53 Fairbanks st	"	936 "	Oct. 1, 1887
Ethel M. Rae	78 Sydney st	"	600 "	Dec. 13, 1905
Sara C. Selby	5 Haynes pk	"	936 "	Feb. 1, 1904
Julia A. Skilton	30 Elm st	"	936 "	March 1, 1876
Sarah A. Stall	55 Brentwood st	"	936 "	" 20, 1876
Ella L. Thomas	11½ Spring Park ave	"	936 "	Oct. 27, 1897
Lizzie A. Thomas	373 Commonwealth ave	"	840 "	Feb. 1, 1881
Frances Tully	28 Washington st., Chsn	"	936 "	Oct 17, 1899
Nida F. Vesper	89 Waldeck st	"	936 "	Sept. 14, 1903
Florence I. Waitt	27 Florida st	"	936 "	Oct. 2, 1903
Emma A. Waterhouse	50 Kenilworth st	"	936 "	April 28, 1873
Emma G. Welch	61 Linden st., Dor	"	936 "	" 11, 1893
Ella Whiting	Cambridge	"	840 "	Sept. 6, 1893
Ellen M. Wills	47 Florence st., Ros	"	936 "	" 7, 1887
Henrietta L. Yelland	W. Newton	"	936 "	Oct. 12, 1899
Esther L. Young	285 Columbus ave	"	936 "	Sept. 22, 1890
Anastasia Gannon	24 Monument sq	Temporary Instructor	2.00 day	" 14, 1906
Adiline M. Norton	19 Olney st	Substitute Instructor	2.00 "	" 12, 1906
		Special Instructors.		
Mary C. Mellyn	11 Mayfair st	Supervisor of Substitutes	$2,820 yr.	Sept. 12, 1906
Charles M. Lamprey	53 Donnybrook rd	Director of Evening and Vacation Schools	1,980 "	Oct. 15, 1906
Caroline D. Aborn	Medford	Director of Kindergartens	1,428 "	Dec. 1, 1906
Arthur C. Jelly, M.D	69 Newbury st	Medical Inspector	1,008 "	Sept. 1, 1906

School Department. — Concluded.

Name.	Residence.	Designation.	Compensation.	Date of Election or Appointment.
		Special Instructors. — Concluded.		
John A. O'Keefe, Jr	Lynn	Teacher, School on Spectacle Island	$552 yr	Sept. 24, 1906
Henri Morand	103 Walnut ave	Assistant Instructor, Modern Languages	1,800 "	" 1, 1886
Camille Ried	51 Copeland st	Assistant Instructor, Modern Languages	1,800 "	April 15, 1902
		Department of Military Drill.		
George H. Benyon	209 W. Springfield st	Instructor	$2,004 yr	April 12, 1899
Charles H. Reardon	117 Wayland st	Armorer	1,050 "	" 8, 1895
		Department of Music.		
James M. McLaughlin	56 Bowdoin st	Director	$3,000 yr	Jan. 2, 1900
Grant Drake	Melrose Highlands	Assistant Director	2,292 "	Sept. 1, 1902
Leonard B. Marshall	48 Lyndhurst st	"	2,652 "	" 1, 1902
Albert G. Mitchell	16 Francis st	"	2,292 "	" 1, 1902
John A. O'Shea	20 Wales st	"	2,292 "	" 1, 1902
Helen A. Brick	147 Draper st	Assistant	1,188 "	" 1, 1902
Laura F. Taylor	75 Waldeck st	"	1,188 "	" 1, 1902
Blanche Tibbits	14 Greenough ave	"	1,092 "	May 2, 1904
Nellie L. Woodbury	25 Leyland st	"	1,188 "	Sept. 1, 1902
		Department of Physical Training.		
James B. Fitzgerald, M. D.	Garrison Hall	Director	$3,000 yr	Sept. 13, 1899
Nathaniel J. Young	442 Saratoga st	Assistant Director	2,280 "	Oct. 8, 1901
Gordon B. Trowbridge	South Weymouth	"	1,800 "	" 15, 1902
John D. O'Reilly	14 Thomas pk	Instructor in Athletics	1,116 "	Sept. 1, 1906
William J. Holland, M. D.	Malden	Asst. Inst. in Athletics	756 "	" 1, 1906
		Truant Officers.		
George Murphy	70 Bowdoin st., Dor	Chief	$1,900 yr	March 24, 1885
George W. Bean	42 Sagamore st., Dor	Truant Officer	1,400 "	April 17, 1893
Henry M. Blackwell	107 Brook ave	"	1,400 "	Sept. 1, 1887
James Bragdon	1790 Columbia rd	"	1,400 "	Jan. 22, 1878
John S. Clark	20 Gleason st	"	1,400 "	Oct. 22, 1906
Maurice F. Corkery	9 Everett ave	"	1,400 "	Nov. 13, 1900
Philip Davis	112 Salem st	"	1,400 "	Jan. 15, 1907
Frank A. Dothage	102 Poplar st., Ros	"	1,400 "	Nov. 13, 1900
John T. Hathaway	21 Mendum st., Ros	"	1,400 "	Sept. 7, 1897
David L. Jones	42 Hancock st., Dor	"	1,400 "	Oct. 9, 1900
Timothy J. Kenny	296 W. Fifth st	"	1,400 "	" 9, 1900
David F. Long	286 Bunker Hill st	"	1,400 "	April 17, 1893
John McCrillis	514 Park st., Dor	"	1,400 "	Oct. 14, 1896
William A. O'Brien	34 Monmouth st	"	1,400 "	" 23, 1906
Richard F. Quirk	564 E. Broadway	"	1,400 "	Jan. 15, 1907
Amos Schaffer	695 Washington st., Dor	"	1,400 "	Dec. 23, 1890
William B. Shea	119 Radcliffe st., Dor	"	1,400 "	Sept. 1, 1887
Warren J. Stokes	1850 Centre st	"	1,400 "	" 12, 1876
Daniel J. Sweeney	237 Webster st	"	1,400 "	" 1, 1887
Richard W. Walsh	5 Woodville st	"	1,400 "	" 13, 1881
John H. Westfall	24 Ashford st	"	1,400 "	Feb. 1, 1895
Charles B. Wood	Burlingame way	"	1,400 "	Nov. 22, 1892
Charles S. Wooffindale	83 Green st., Chsn	"	1,400 "	Jan. 5, 1874

Sewer Department.

John J. Leahy	21 Unity st	Superintendent	$3,500 yr	March 1, 1906*
Charles R. Cutter	33 Elm Hill ave	Deputy Superintendent	3,000 "	July 3, 1906*
Edgar S. Dorr	213 Savin Hill ave	Chief Engineer	3,000 "	March 26, 1891*
Henry W. Sanborn	39 Chestnut Hill ave	Executive Engineer	3,000 "	Sept., 1872
John J. Quinn	292 Temple st., W. R.	Chief Clerk	2,500 "	April 27, 1906*
William P. Willard	19 Granville st	Clerk	2,400 "	Nov., 1888*

* Previously employed in the department.

Sewer Department. — Continued.

Name.	Residence.	Designation.	Compensation.	Date of Election or Appointment.
William N. Irving	221 Corey st., W. R.	Clerk	$1,800 yr.	Aug. 29, 1900
David H. Noonan	13 Hamilton st.	"	1,600 "	Feb. 15, 1902*
Peter J. Rooney	34 Angell st.	"	1,600 "	May 2, 1896
Harry J. Rockett	336 Geneva ave.	"	1,200 "	Aug. 29, 1892
Daniel R. Murray	70 W. Cedar st.	"	1,000 "	Jan. 15, 1904
Frederick J. Steele	124 Calumet st.	"	1,000 "	April 17, 1907
James J. McNamee	189 Main st.	"	800 "	July 30, 1906
Daniel J. Kane	54 Chestnut st., Chsn.	Stenographer	1,400 "	May 1, 1902*
Hugh McCarron	2 Heron st., W. R.	"	1,400 "	April 7, 1899
Isaiah D. Barnett	28 Porter st.	Messenger	800 "	Feb. 5, 1902*
Frank J. Gately	45 Wenham st.	"	1.75 day	May 3, 1905
Joseph A. Rourke	20 Berwick pk.	Mechanical Engineer	2,000 yr.	Oct. 19, 1903*
William F. Mahoney	26 Tufts st., Chsn.	Resident Engineer	1,800 "	May 4, 1902*
Thomas F. Bowes	155 E. Cottage st.	Assistant Engineer	6.00 day	July 10, 1900*
George W. Hamilton	145 W. Canton st.	"	6.00 "	" 1, 1898*
Alexander L. Kidd	43 Sagamore st.	"	6.00 "	" 11, 1898*
Edward F. Murphy	19 Frederika st.	"	6.00 "	Feb. 7, 1902*
Charles H. Dodd	7 Flora st.	Junior Engineer	5.00 "	Sept., 1892*
Herbert S. Drake	4387 Washington st.	"	5.00 "	May 1, 1891*
Carl S. Drake	45 Dustin st	"	4.00 "	Aug. 12, 1902*
James Hurley	19 Joy st.	"	4.00 "	Sept. 21, 1904*
Fred A. Lovejoy	28 Wren st.	"	4.00 "	" 3, 1895
John E. L. Monaghan	319 Fourth st.	"	4.00 "	June 30, 1906
Owen Monahan	38 Lambert st.	"	4.00 "	July, 1898*
John M. Shea	23 Blakeville st.	"	4.00 "	" 1898*
Warren A. Rogers	31 Bradbury st., Bri.	"	3.50 "	Nov. 2, 1897
Ernest M. Young	26 Bentley st., Bri.	"	3.00 "	March 30, 1903*
Mark E. Pitman	24 Gladstone st.	"	3.00 "	Oct. 3, 1903
George W. Dakin	44 Evergreen st.	Instrument Man	3.50 "	Dec. 30, 1904*
Thomas A. Finneran	28 Fisher ave.	"	3.50 "	Oct. 29, 1903
Henry E. Tatro	25 Barry st.	"	3.50 "	" 10, 1903
Edward Barnwell	29 Hanson st.	"	3.00 "	Nov., 1889
Walter L. Flanagan	35 Mt. Vernon st.	"	3.00 "	Oct. 3, 1903
Francis A. Garvin	67 Fairbanks st.	"	3.00 "	" 10, 1903
George L. Granger	408 Meridian st.	"	3.00 "	" 15, 1903
Cyrus C. Howland	5 Barry st.	"	3.00 "	Sept. 27, 1895
William A. Johnson	173 Millet st.	"	3.00 "	Oct. 3, 1903
Henry A. Sherman	1697 Washington st.	"	3.00 "	May 13, 1904*
Bertram A. Williams	19 Walcott st.	"	3.00 "	Feb. 10, 1905*
William Montrose	14 Evergreen st.	"	900 yr.	Jan. 5, 1895
James A. Ackland	87 Hamilton st.	Rodman	2.50 day	Aug. 12, 1896
Frank J. Corbett	1962 Dorchester ave.	"	2.50 "	July 12, 1906
William H. Cunningham	226 Cambridge st.	"	2.50 "	April 12, 1897
Fred G. Daniels	1196 Dorchester ave.	"	2.50 "	Aug. 1, 1895
Harry A. Hughes	19 Hamlet st.	"	2.50 "	Oct. 9, 1895
John J. Lane	33 Sargent st.	"	2.50 "	Nov. 8, 1895
Frank H. Lonergan	152 Welles ave.	"	2.50 "	Dec. 4, 1895
Edward J. McMinnie	326 Shawmut ave.	"	2.50 "	July 21, 1896
Michael J. Monahan	18 Sawyer st.	"	2.50 "	Sept. 13, 1903
Leonard J. Rollins	2 St. Charles st.	"	2.50 "	April 25, 1901
Timothy F. Splanne	47 E. Dedham st.	"	2.50 "	Sept. 2, 1896
Lawrence N. Shaw	621 E. Third st.	"	2.50 "	April 1, 1896
Douglass C. Fagan	48 Mercer st.	"	2.50 "	Oct. 30, 1896
William J. A. Doherty	34 Nashua st.	"	2.25 "	May 1, 1895
Thomas J. Downey	22 Sarsfield st.	"	2.25 "	Jan. 13, 1897
William H. Bland	66 Pearl st., Chsn.	"	2.00 "	Oct. 7, 1896
John E. Lenehan	5 Fremont ave.	"	2.00 "	Aug. 14, 1896
Eugene S. O'Neil	452 Geneva ave.	"	2.00 "	July 28, 1898
Joseph T. Hanley	32 Ashfield st.	"	2.00 "	April 12, 1896
Edward J. Logan	12 Fisher ave.	"	2.00 "	Jan. 21, 1896
John F. O'Connell	55 Snow Hill st.	"	2.00 "	Nov. 23, 1906
John D. Sullivan	23 Blakeville st.	Provisional Rodman	1.25 "	July 31, 1906
Michael J. Morris	51 Magazine st.	Rodman	400 yr.	Nov. 27, 1906
Roy M. Lothrop	18 Dawson st.	Draughtsman	4.00 day	Oct. 3, 1903
Richard J. McNulty	30 Newport st.	"	4.00 "	April 28, 1904
Erasmus F. Smith	485 Poplar st., Ros.	"	4.00 "	Sept. 30, 1887
William J. Watkins	1057 Saratoga st.	"	4.00 "	Aug. 5, 1898
J. Philip O'Connell	257 Metropolitan ave.	"	3.75 "	Sept. 16, 1903*
Daniel L. Mahoney	84 Ferrin st., Chsn.	"	3.50 "	" 16, 1896
Thomas H. Copell	7 Bynner st.	"	3.25 "	May 11, 1896
Edward W. Crotty	59 Chelsea st.	"	3.00 "	April 7, 1902
John J. Cusick	217 I st.	"	3.00 "	July 8, 1902
William J. Johnson	490 Centre st.	"	2.25 "	May 19, 1902

* Previously employed in the department.

Sewer Department. — Continued.

Name.	Residence.	Designation.	Compensation.	Date of Election or Appointment.
Arthur W. Murphy	14 W. Cottage st	Draughtsman	$2.25 day	Aug. 18, 1903
John Connor	19 Hobart st., Bri	"	900 yr	Oct. 22, 1902
Roger F. Scannell, Jr.	700 Huntington ave	"	900 "	Jan. 29, 1906
William F. Finneran	74 Smith st	House Inspector	3.50 day	Sept. 4, 1903
John M. Hurley	103 Walter st	"	3.50 "	May 21, 1891
John W. O'Neil	23 Barry st	"	3.50 "	Dec. 1, 1892
Randall E. Young	77 Callender st	"	3.50 "	April 26, 1900
James J. Conway	19 Beethoven st	Chief Inspector	2,200 yr	Nov., 1898*
William J. McGlinchy	38 Calumet st	Inspector	1,500 "	Oct. 10, 1899*
Michael J. Carroll	43 Old Harbor st	"	5.00 day	Dec. 30, 1904*
Samuel J. Coleman	84 Spencer st	"	5.00 "	Aug. 21, 1896
Daniel T. Curtin	17 Sherwood st	"	5.00 "	July 22, 1895
Bernard Dorcey	11 Newhall st	"	5.00 "	June 19, 1906
Michael F. Garra †	96 Clarkson st	"	5.00 "	April 20, 1904
Frank C. Gillooly	3 Harvard pl., Chsn	"	5.00 "	Oct. 26, 1896
Thomas P. Glynn	34 Hillside st	"	5.00 "	Feb. 25, 1902*
Timothy J. Gunning	226 Lamartine st	"	5.00 "	Oct. 8, 1906*
Edward F. Kennelly	176 Spring Park ave	"	5.00 "	Sept. 12, 1899*
John F. McCarthy	408 Sumner st., E. B.	"	5.00 "	Aug. 6, 1896
William H. Marnell	44 Meade st., Chsn	"	5.00 "	Dec. 22, 1905*
William J. Nutley	24 Edwin st., Dor	"	5.00 "	June 8, 1891
Richard F. Ritchie	764 Broadway	"	5.00 "	Dec. 29, 1905*
William J. Walsh	454 Saratoga st	"	5.00 "	April 11, 1904
Charles L. Weeks	146 Massachusetts ave	"	4.00 "	" 1, 1901
Walter I. Brown	15 Gilson st., Dor	"	3.50 "	Feb. 13, 1903*
John Connor	425 Broadway	"	3.50 "	Sept. 12, 1903
Michael J. Dagle	57 Cooper st	"	3.50 "	Dec. 3, 1906
James E. Coyne	35 Sherman st	"	3.50 "	July 10, 1906*
William J. Gormley	2660 Washington st	"	3.50 "	April 30, 1903*
John E. Hartnett	719 Massachusetts ave	"	3.50 "	May 16, 1904
Charles A. Herbert	53 Moulton st	"	3.50 "	Sept. 11, 1903*
James J. Hughes	174 Bennington st	"	3.50 "	July 28, 1906*
Daniel J. Lynch	55 Lonsdale st	"	3.50 "	Oct. 23, 1903*
Edward F. Lynch	55 Lonsdale st	"	3.50 "	Feb. 28, 1906
Frank E. Martin	338 Centre st., J. P.	"	3.50 "	Nov. 21, 1896
William A. Moore	38 Atherton st., J. P.	"	3.50 "	Oct. 26, 1893
William J. Mulhall	174 Harrison ave	"	3.50 "	Feb. 19, 1902
John J. McDonough	47 Tremont st., Chsn	"	3.50 "	Oct. 27, 1906
James J. McKillop	540 Saratoga st	"	3.50 "	" 13, 1906
Michael J. McGrail	3 Newhall st., Dor	"	3.50 "	June 19, 1906*
Frank W. Kaulbeck	15 Juniper st., Rox	"	3.50 "	Sept. 29, 1903
Charles S. Rand	46 Grampian way	"	3.50 "	Aug. 12, 1887
Edward J. Ryan	136 Walnut ave	"	3.50 "	Sept. 25, 1903*
William F. Stewart	34 Hillside st	"	3.50 "	Nov. 3, 1905*
Dennis E. Sullivan †	32 Humboldt ave	"	3.50 "	May, 1887
Michael J. Tehan	54 F st	"	3.50 "	Dec. 4, 1903*
Joseph J. Vogel	3 Lamartine pl	"	3.50 "	Oct. 19, 1899
William J. H. Woods	19 Union st., Bri	"	3.50 "	June 24, 1904*
Austin C. Woodside	84 W. Eagle st	"	3.00 "	Aug. 7, 1896
William H. Shaw	14 Cedar st	"	3.00 "	Sept. 9, 1904*
John L. Barry	23 Medford st	"	3.00 "	Dec. 29, 1905*
Joseph P. Crotty	258 Shawmut ave	"	2.75 "	" 29, 1905*
Charles N. Ryan	79 Dale st., Rox	"	2.75 "	April 28, 1902
James A. Bell	8 Fifield st., Dor	"	2.50 "	" 13, 1896
Fred M. Dacey	8 Lexington st., Chsn	"	2.50 "	Dec. 29, 1905*
Henry G. Hoppe	498 Southampton st	"	2.50 "	" 29, 1905*
William J. Kelley	45 Minot st., Dor	"	2.50 "	" 29, 1905*
William B. Roche	146 Minot st	"	2.50 "	Oct. 25, 1906*
John J. Lorden	7 Walnut ct., Dor	"	2.25 "	Sept. 9, 1904*
Richard B. Sullivan	48 Cobden st	"	2.00 "	Oct. 25, 1906*
Daniel F. Crane	24 Myrtle st	Inspector, Horses	2.50 "	June 2, 1906
John F. Hoar	133 Moreland st	Inspector, Castings	3.00 "	Feb. 7, 1907
Robert P. O'Keefe ‡	29 St. Rose st., J. P.	Sewer Mason	3.50 "	Nov. 22, 1906
Joseph H. O'Toole ‡	64 Warwick st	"	5.00 "	July 18, 1898
Frank A. Crowley	4 Henchman st	Driver	2.50 "	April 26, 1906
Patrick McBride	17 Temple st., Dor	"	2.50 "	Feb. 6, 1902
Joseph F. Burke	74 Day st	"	2.00 "	April 9, 1900
Melville F. Battis	65 Wordsworth st	Tallyman	2.50 "	May 28, 1900
John A. Cunniff	101 Kenwood rd	"	2.50 "	Dec. 8, 1905
Louis R. Meyer	56 Grampian way	Tagman	2.25 "	Feb. 10, 1903
John P. Sullivan	22 Dorrance st., Chsn	"	2.00 "	Jan. 1, 1904

* Previously employed in the department.
† Paid by Transit Commission.
‡ Acting Inspectors.

Sewer Department. — Continued.

Name.	Residence.	Designation.	Compensation.	Date of Election or Appointment.
James J. Doyle	26 Monument st	Axeman	$2.50 day	Jan. 22, 1898
Joseph P. Sullivan	8 Dennison st., Rox	"	2.50 "	" 8, 1898
Daniel Connor	106 Conant st	Cement Tester	2.25 "	March 23, 1896
Patrick J. Fitzgerald	265 Silver st	"	2.25 "	May 22, 1891
Thomas A. Jennings	32 Humphreys st	Locksman	3.00 "	Dec. 29, 1905
John M. Fitzgerald	258 Harrison ave	"	2.50 "	" 30, 1905
John R. Murphy	5 Gloucester pl	"	2.00 "	June 6, 1902
James L. O'Neil	15 Maverick sq	Steam Fitter's Helper	2.00 "	Dec. 8, 1905
Joseph J. O'Connor	381 Broadway	Laborer	2.00 "	June 22, 1898
Augustus E. White	124 Stanwood st., Dor	Photographer	3.00 "	March 22, 1907
Francis P. Hagerty	23 Brook ave	"	2.25 "	Oct. 8, 1906

District No. 1. — South Boston.

William F. Lowe	60 Allen st	Foreman	$1,800 yr	Oct. 2, 1900*
John L. Stoddard	40 Alexander st	Inspector	3.50 day	Dec. 26, 1887
William J. Drummond	876 Broadway	"	2.50 "	Oct. 11, 1906
James J. O'Gara	590 E. Ninth st	"	.70 hr	" 10, 1899*
Daniel J. Carey	34 Troy st	Mason	.70 "	July 6, 1888
John H. Gibbard	121 Charles st	"	.70 "	May 1, 1895
Robert F. Kiley	9 Homes ave	"	.70 "	Dec. 12, 1898
John T. Shea	62 Allen st	"	.70 "	April 7, 1902
Martin Sullivan	203 K st	"	.70 "	Aug. 5, 1890
John Drillio	703 E. Broadway	Steam Engineer	.50 "	Feb. 24, 1890
James P. Hurley	24 Dewey st	"	.50 "	April 1, 1892
Thomas F. McManaman	68 Hampden st	"	.50 "	May 28, 1905
Dennis Callaghan	498 Southampton st	Bracer	2.50 day	Sept. 14, 1897
Michael Conley	57½ Seventh st	"	2.50 "	May 23, 1888
Walter McDonough	82 Third st	"	2.50 "	June 25, 1897
Michael F. Connelly	632 Eighth st	"	2.50 "	March 20, 1890
Edward O'Flaherty	199 Second st	"	2.50 "	April 8, 1897
John Cassidy	254 E. Ninth st	Carpenter	2.50 "	May 22, 1887
Frank Casey	6 Oriental ct	Plank Driver	2.25 "	Aug. 23, 1895
Michael O'Keefe	50 A st	"	2.25 "	June 22, 1895
Michael J. Smart	511 Third st	Rigger	2.25 "	Feb. 7, 1899
John V. Sullivan	65 Q st	Tallyman	2.25 "	Oct. 26, 1899
Thomas Naughton	113 B st	Pipe Layer	2.25 "	Sept. 27, 1897
Jeremiah Sheehan	148 I st	"	2.25 "	Oct. 3, 1892
Bernard J. Ney	181 W. Ninth st	Tagman	2.50 "	July 9, 1902
John F. Traynor	556 Sixth st	Yardman	3.00 "	Jan. 30, 1905*
Patrick J. Barry	187 I st	Stableman	2.25 "	Oct. 29, 1889
William Driscoll	60 Allen st	Locksman	2.00 "	Dec. 28, 1905
William R. Lomasney	75 Poplar st	"	2.00 "	" 28, 1905
Robert Noonan	635 Sixth st	"	2.50 "	" 28, 1905
Patrick Mungovan	102 Silver st	Janitor	2.00 "	Oct. 15, 1902
Owen Mulloy	43 Fifth st	Cement Mixer	2.25 "	" 14, 1899
James F. Regan	166 F st	"	2.25 "	Nov. 3, 1899
Patrick Costello	229 Broadway	Watchman	2.00 "	April 6, 1892
Maurice J. Fitzgerald	464 E. Seventh st	"	2.25 "	Dec. 19, 1898
James McGrady	266 Fourth st	"	2.00 "	May 1, 1887
Michael Monaghan	68 C st	"	2.50 "	Sept. 13, 1900
Edward F. O'Brien	504 Fifth st	"	2.00 "	May 1, 1887
Patrick J. Hartigan	62 Allen st	Teamster	2.50 "	Nov. 5, 1900
William Hurley	577 Second st	"	2.00 "	July 29, 1897
Cornelius J. Donovan	60 Hunneman	Mason's Tender	2.25 "	Oct. 12, 1897
Christopher McDonough	161 W. Sixth st	"	2.25 "	June 20, 1891
John Mulkern	55 Silver st	"	2.25 "	Oct. 8, 1889
John O'Connor	208 Eighth st	"	2.25 "	June 22, 1895
Michael McMahon	118 Ruggles st	Brick Slinger	2.25 "	Dec. 2, 1890
James McDonough	22 B st	Laborer	2.25 "	April 4, 1897
Michael McEttrick	435 Roxbury st	"	2.25 "	Aug. 4, 1888
Timothy F. Sullivan	125 Bolton st	"	2.25 "	Dec. 29, 1899
Patrick Brobson	56 Gold st	"	2.00 "	Oct. 4, 1892
Coleman Conley	68 Gold st	"	2.00 "	Feb. 6, 1899
John H. Connors	3 Kennard ct	"	2.00 "	Nov. 19, 1897
William J. Nevills	175 Fifth st	"	2.00 "	Oct. 22, 1897
Carroll Deady	75 Baxter st	"	2.00 "	June 22, 1895
Thomas Eylwood	332 Eighth st	"	2.00 "	Oct. 3, 1892
Andrew T. Flaherty	169 Athens st	"	2.00 "	May 26, 1891
Martin Foley	175 Bowen st	"	2.00 "	Oct. 26, 1898
William H. Keevan	8 Yeoman st	Derrick Man	2.00 "	June 25, 1906
Patrick King	83 W. Third st	Laborer	2.00 "	Sept. 13, 1897

* Previously employed in the department.

Sewer Department — Continued.

Name.	Residence.	Designation.	Compensation.	Date of Election or Appointment.
		District No. 1. — South Boston. — Concluded.		
Henry Laughary	19 Temple st	Laborer	$2.00 day	Aug. 21, 1900
James Patten	13 Palmer st	"	2.00 "	July 6, 1891
Daniel J. Spain	69 Telegraph st	"	2.00 "	Sept. 22, 1897
Leroy R. Susman	12 Allen st	"	2.00 "	April 29, 1901
John Welch	845 Canberbury st	"	2,00 "	June 8, 1895
Michael J. Welch	19 Rawson st	"	2.00 "	Jan. 5, 1899
William S. Halstrick	200 Hampden st	Wharfinger	800 yr	May 1, 1887
		District No. 2. — East Boston.		
John M. Conry	157 Webster st	Foreman	$1,800 yr	Feb. 5, 1902*
Robert J. Pumphret	223 London st	Sub-foreman	3.50 day	Oct. 24, 1902*
Andrew Monahan	18 Sawyer st	Inspector	3.50 "	Sept. 12, 1899
James L. Kelly	223 London st	"	2.50 "	Dec. 29, 1905
John J. Skehan	271 Havre st	"	2.50 "	Sept. 14, 1897
Thomas M. Kane	310 Saratoga st	"	2.25 "	June 29, 1906*
Charles P. Earner	6 Fort ave	Mason	.70 hr	July 1, 1898
Henry Murphy	66 Bremen st	"	.70 "	Dec. 7, 1896
Frank Kilbride	160 Havre st	Mason's Tender	2.25 day	May 1, 1887
Bernard McLaughlin	91 Morris st	"	2.25 "	" 1, 1887
Charles Carroll	423 Bennington st	Carpenter	3.28 "	Aug. 7, 1903.
Robert J. Jeffers	62 Liverpool st	"	3.28 "	May 21, 1902
John Mahoney	493 Hanover st	Steam Engineer	.50 hr	April 1, 1902
James Nagle	21 Everett st	"	.50 "	March 2, 1896
Jeremiah Ring	40 Winship st	"	.50 "	Sept. 1, 1899
James Stack	310 North st	"	.50 "	" 24, 1897
William R. G. Doyle	432 Bennington st	Messenger	2.50 day	May 9, 1902
John Glavin	53 Jeffries st	"	2.00 "	July 20, 1898
Frank Johnson	52 Wordsworth st	Janitor	2.50 "	April 1, 1902
James S. Knox	430 Bennington st	Plank Driver	2.25 "	May 18, 1891
William Love	441 Bennington st	Stableman	2.25 "	Oct. 4, 1890
Thomas McIrney	7 Putnam st	Watchman	2.25 "	Aug. 6, 1896
Roger Doherty	678 Saratoga st	Bracer	2.50 "	May 22, 1891
Michael Donnelly	5 Oregon st	"	2.50 "	Dec. 14, 1896
Daniel Donoghue	16 Moore st	"	2.50 "	July 17, 1888
John Price	508 Bremen st	"	2.50 "	Dec. 7, 1897
John P. Bogan	265 Roxbury st	Bracer's Helper	2.25 "	May 26, 1891
Charles McCarthy	125 Farrington st	Brick Slinger	2.25 "	April 18, 1891
Jeremiah Moynihan	168 Putnam st	"	2.25 "	May 1, 1887
Patrick McGee	519 Bennington st	Laborer	2.25 "	Nov. 8, 1890
John H. Barry	224 Princeton st	"	2.00 "	Aug. 10, 1896
John Bradley	10 Bremen st	"	2.00 "	May 1, 1887
John P. Cady	81 London st	"	2.00 "	" 11, 1898
Patrick Cummings	170 Putnam st	"	2.00 "	Sept. 26, 1902
John Donahue	18 Moore st	"	2.00 "	Feb. 1, 1897
Michael Fitzgerald	142 Bremen st	"	2.00 "	July 17, 1888
Patrick Flaherty	202 Ninth st	"	2.00 "	Aug. 5, 1887
Matthew E. Kelly	124 Day st	"	2.00 "	Jan. 22, 1901
John McAnaugh	Falcon st	"	2.00 "	Sept. 25, 1888
Bernard McGee	428 Chelsea st	"	2.00 "	Oct. 25, 1890
Charles McGovern	81 Chelsea st	"	2.00 "	" 27, 1890
John Murray	22 Thwing st	"	2.00 "	Sept. 2, 1896
John P. Queenan	185 Havre st	"	2.00 "	Oct. 24, 1895
Daniel Ring	10 Border st	"	2.00 "	Aug. 2, 1899
William Whalen	42 Everett st	"	2.00 "	April 7, 1902
		District No. 3. — Charlestown.		
John F. Owen	251 Princeton st., E. B.	Foreman	$1,800 yr	March 25, 1905*
George E. Phalan	33 Cross st	Inspector	3.00 day	April 13, 1906*
Charles E. Sheehe	11 Cross st	"	2.50 "	Dec. 29, 1905*
Thomas Whooley	230 Bunker Hill st	Mason	.70 hr	April 27, 1891
Thomas H. Green	117 Baldwin st	Jobbing	4.00 day	" 3, 1903
Joseph H. Rorke	19 Adams st., Dor.	Carpenter	.41 hr	Nov. 30, 1906
Michael Dolan	43 Cambridge st	"	.41 "	Jan. 28, 1907
Patrick Costello	22 Belmont st	Stonecutter and Carver	3.00 day	Oct. 20, 1905
Edward Rogers	11 Marion st	Janitor	2.75 "	Feb. 18, 1902
John Tierney	372 Bunker Hill st	Tallyman	2.75 "	June 10, 1902
Charles Jacobs	32 Austin st	Stableman	2.75 "	May 1, 1887
Sylvester Maloney	rear 13 Everett st	"	2.25 "	April 5, 1897

* Previously employed in the department.

Sewer Department. — Continued.

Name.	Residence.	Designation.	Compensation.	Date of Election or Appointment.
District No. 3. — Charlestown. — Concluded.				
John Kelley	4 Benedict st	Bracer	$2.50 day	Aug. 3, 1903
James Murphy	81 Warren st	Tagman	2.50 "	Feb. 28, 1906
Thomas H. Edes	117 Bunker Hill st	Yardman	2.50 "	March 16, 1903
James Barry	12 Cedar st	Laborer	2.00 "	June 23, 1898
Joseph Donahue	831 Albany st	"	2.00 "	Nov. 10, 1897
Timothy Doherty	92 Decatur st	"	2.00 "	June 10, 1897
Henry F. Furey	58 Soley st	"	2.00 "	March 10, 1902
Eben Kimball	rear 7 Monument st	"	2.00 "	June 25, 1897
Louis Kuntz	18 Chapman st	"	2.00 "	" 21, 1897
Daniel Kelley	44 Everett st., Chsn	"	2.00 "	Dec. 19, 1903
Jeremiah Lyons	7 Russell st	"	2.00 "	June 23, 1891
Edward McCarron	41 Corey st	"	2.00 "	" 14, 1895
Daniel McNamara	17 Edgeworth st	"	2.00 "	" 14, 1895
William McNulty	30 Pearl st	"	2.00 "	Sept. 1, 1899
James Mulhearn	48 Corey st	"	2.00 "	May 9, 1896
Edward O'Brien	45 Tufts st	"	2.00 "	Nov. 1, 1897
John Walsh	24 Chapman st	"	2.00 "	Aug. 18, 1888
Francis J. Walsh	33 School st	Teamster	2.25 "	Jan. 10, 1898
Jeremiah J. Scanlan	43 Meade st	Watchman	2.25 "	Dec. 2, 1902
District No. 4. — Brighton.				
S. Augustus Rogers	453 Cambridge st	Foreman	$1,800 yr.	April 10, 1889*
Chester F. Young	21 Mt. Vernon ave	Inspector	3.50 day	March 3, 1902
Thomas Byrne	56 Waverley st	Stonecutter	3.00 "	June 30, 1891
Owen Moore	38 Fuller st	Steam Engineer	3.00 "	Sept. 7, 1902
John W. Murphy	7 Adams pl	"	3.00 "	April 17, 1889
Cornelius O'Sullivan	336 E st	"	3.00 "	July 27, 1899
Joseph E. Brown	20 Exchange st	"	.50 hr.	" 29, 1899
Patrick Broder	44 Hillside st	Brick Mason	.70 "	Dec. 1, 1889
Cornelius J. Caddigan	62 Emerald st	"	.70 "	" 23, 1902
James F. Daly	21 Boynton st	"	.70 "	July 22, 1898
David Foley	35 Calumet st	"	.70 "	Sept. 16, 1898
Patrick Grace	61 Shannon st	"	.70 "	Aug. 1, 1887
Charles Peters	19 St. Margaret st	"	.70 "	Dec. 4, 1897
John Shepard	3 Union st	"	.70 "	July 11, 1898
John Flynn	30 Lincoln st	Cement Mixer	2.25 day	Nov. 25, 1893
John F. Fitzpatrick	80 Hichborn st	Watchman	2.25 "	Jan. 30, 1894
Hans Johnson	98 Market st	"	2.00 "	Dec. 4, 1903*
John J. Timblety	2 Conant st	Brick Slinger	2.25 "	July 17, 1888
Dennis Burke	15 Mackin st	Pipe Layer	2.25 "	Oct. 24, 1899
James Shea	28 Shepard st	Teamster	2.25 "	May 20, 1902
Philip Morrison	381 Western ave	"	2.10 "	" 24, 1892
David H. Rines	16 Highgate st	Stableman	2.25 "	" 1, 1891
Edward A. Warren	12 Holmes st	Janitor	2.25 "	" 29, 1903
Jeremiah Doyle	43 Oakland st	Laborer	2.50 "	March 21, 1899
John Driscoll	41 Snow st	"	2.50 "	May 3, 1892
Cornelius Driscoll	33 Snow st	"	2.25 "	" 2, 1892
Charles McElhany	14 Winship st	"	2.25 "	Sept. 11, 1892
John McFarland	950 Parker st	"	2.25 "	April 26, 1887
James McNamara	42 Raymond st	"	2.25 "	July 25, 1887
Thomas Tevenan	25 Snow st	"	2.25 "	Nov. 25, 1893
John Burton	49 Garden st	"	2.00 "	July 16, 1888
Robert Cameron	26 Cypress st	"	2.00 "	Nov. 19, 1897
John Cawley	32 Shepard st	"	2.00 "	" 25, 1893
Michael Coleman	7 Snow st	"	2.00 "	May 20, 1901
Patrick F. Collins	24 Shannon st	"	2.00 "	Nov. 25, 1893
John Connors	14 Winship st	"	2.00 "	" 25, 1893
Michael J. Coyne	26 Shannon st	"	2.00 "	Aug. 11, 1887
Luke J. Curley	6 Cypress st	"	2.00 "	Sept. 9, 1892
John Dolan	14 Mead st	"	2.00 "	Dec. 2, 1893
Owen Fitzgerald	54 Lincoln st	"	2.00 "	Nov. 25, 1893
Thomas Fogarty	164 Market st	"	2.00 "	May 1, 1896
James Foley	339 Market st	"	2.00 "	" 22, 1902
John T. Henry	373 Western ave	"	2.00 "	" 1, 1891
Coleman Kane	20 Smith st	"	2.00 "	Dec. 2, 1893
John Kelliher	30 Vineland st	"	2.00 "	May 9, 1892
Thomas Morrison	176 N. Beacon st	"	2.00 "	June 3, 1893
Bartholomew McCarthy	Segar ct	"	2.00 "	" 25, 1890
Dennis O'Keefe	109 Dustin st	"	2.00 "	Nov. 25, 1893

* Previously employed in the department.

Sewer Department. — Continued.

Name.	Residence.	Designation.	Compensation.	Date of Election or Appointment.
		District No. 4. — Brighton. — Concluded.		
John O'Neil	12 Waverley pl	Laborer	$2.00 day	May 5, 1892
Daniel D. Quill	rear 33 Snow st	"	2.00 "	Jan. 2, 1903
Daniel Sullivan	27 Litchfield st	"	2.00 "	Nov. 25, 1893
Michael Ward	12 Peaceable st	"	2.00 "	June 3, 1893
		District No. 5. — West Roxbury.		
John Kelly	30 Boylston st.	Foreman	$1,800 yr.	Nov., 1893*
William O'Brien	19 Spring Park ave	Inspector	4.25 day	May 13, 1904*
John J. Collins	4 Centre pl	"	3.50 "	Nov. 8, 1895
John H. Driscoll	73 Walter st	"	3.50 "	Dec. 1, 1892
Daniel W. Moore	8 Cottage pk	"	3.00 "	Sept. 12, 1899*
Martin A. Grady	57 Baxter st.	"	2.50 "	" 12, 1899
James E. Lonergan	48 Palmer st.	Mason.	.70 hr.	July 22, 1898
Edward J. Murray	14 Wensley st.	"	.70 "	" 18, 1898
Joseph Timilty	2 Crowley st	"	.70 "	" 22, 1898
John J. N. Foley	2212 Centre st	Engineer	.50 "	Feb. 18, 1898
Thomas Cunningham	24 Bradstreet ave	Blacksmith	3.00 day	May 23, 1895
William L. Johnson	142 Vernon st	Acting Steam Engineer	3.00 "	Aug. 10, 1897
William P. Barrett	207 New Keyes st	Blacksmith's Helper	2.00 "	May 1, 1896
Charles J. Gallagher	61 Maywood st	Carpenter	3.50 "	Jan. 2, 1899
John E. Boyle	31 Boylston st.	Yardman	3.00 "	April 20, 1900
Robert Stafford	5 Sanford pl	"	2.00 "	May 11, 1887
Bernard Brady	9 Keyes st.	Teamster	2.25 "	" 1, 1887
John Barrett	164 Heath st	"	2.00 "	April 23, 1898
William Clancy	5 Crosby pl	"	2.00 "	May 1, 1889
John F. Graham	31 Goldsmith st	"	2.00 "	" 14, 1891
Frank McMurrough	7 Rosemary st.	"	2.00 "	" 14, 1891
John P. Meehan	8 Child st.	Driver	2.25 "	Feb. 26, 1900
Michael Ahearn	19 Blanche st.	Watchman	2.50 "	Nov. 13, 1903
Patrick Egan	13 Anson st.	"	2.00 "	Sept. 12, 1892
George Faul	10 Mechanic st.	"	2.00 "	July 27, 1899
Michael F. Gilraine	28 Temple st.	"	2.00 "	May 29, 1891
Martin O'Melia	1 Hammett ave	"	2.10 "	" 11, 1892
Lawrence Roach	Highland st	"	2.00 "	Nov. 13, 1903
Thomas Riley	12 Rochester st	"	2.00 "	June 24, 1904
Robert W. Sullivan	70 W. Cedar st	"	2.00 "	May 1, 1887
Robert Sweeney	1 Halleck st	"	2.00 "	April 19, 1897
William H. Duffy	4 Elmwood ct	Stableman	2.25 "	May 1, 1896
Patrick J. Barrett	168 Green st	Bracer	2.50 "	" 2, 1898
Patrick Cronin	12 Cherokee st	"	2.50 "	" 1, 1887
James Daley	971 Columbus ave	"	2.50 "	Aug. 23, 1895
Thomas J. Early	38 Norfolk ave	"	2.50 "	May 21, 1891
Thomas Giblin	101 Smith st.	"	2.50 "	" 1, 1887
Cornelius J. McDonough	109 Child st.	"	2.50 "	Sept. 20, 1892
John Barry	8 Haskins st.	"	2.25 "	May 1, 1887
Michael Foley	976 Parker st	"	2.25 "	Sept. 3, 1889
John Dolan	58 Call st	Bracer's Helper	2.25 day	Oct. 18, 1897
Thomas Gavin	9 Bickford ave	"	2.25 "	" 15, 1889
John J. Barry	54 Boynton st	Brick Slinger	2.25 "	April 15, 1903*
Frank McCormack	254 Ruggles st	"	2.00 "	Dec. 31, 1902
Joseph McMahon	16 Rosemary st	"	2.25 "	June 5, 1890
James Waters	320 Amory st	"	2.25 "	Aug. 2, 1888
James Williamson	197 Keyes st	"	2.25 "	May 11, 1896
James Walsh	50 Fisher ave	"	2.25 "	Jan. 31, 1903
Michael Carty	21 Ballard st	Plank Driver	2.25 "	Sept. 12, 1892
Garrett Leahy	10 Oak Grove ter	"	2.25 "	Oct. 4, 1892
Charles McCarey	66 Gardner st	"	2.25 "	Nov. 25, 1893
John Malloy	102 Williams st	"	2.25 "	July, 1897
Thomas McPartlin	20 Fenton st	"	2.25 "	April 27, 1904
Peter O'Rourke	25 Chestnut ave	"	2.25 "	Sept. 23, 1892
Patrick Redden	324½ Amory st.	"	2.25 "	Aug. 8, 1890
Michael Sheridan	27 Keyes st	Pipe Layer	2.25 "	Nov. 25, 1893
Hugh Shannon	93 Kenwood rd	Rigger	2.75 "	May 5, 1890
Frank A. Brothers	119 Child st	Tagman	2.50 "	Feb. 28, 1906
William Northway	114 Marcella st	"	2.25 "	July 12, 1897
James Gibbons	151 Centre st	Stone Mason	2.00 "	May 1, 1891
William P. Malloy	277 Centre st	Millwright's Assistant	2.00 "	Oct. 31, 1904
Daniel Brady	512 Hyde Park ave	Ledgeman	2.50 "	Aug. 23, 1895
Andrew Doyle	71 Walk Hill st	"	2.25 "	May 1, 1896

* Previously employed in the department.

Sewer Department. — Continued.

Name.	Residence.	Designation.	Compensation.	Date of Election or Appointment.
District No. 5. — West Roxbury. — Concluded.				
Michael Hanley	394 Amory st	Ledgeman	$2.25 day	May, 1896
John Maguire	191 Green st	"	2.25 "	" " 21, 1896
Patrick Norton	3 Ballard pl	"	2.25 "	Sept. 8, 1896
James Coyne	75 Maywood st	"	2.00 "	June 11, 1891
James Cunningham	3512 Washington st	"	2.00 "	May 11, 1896
Patrick Carthy	40 St. Rose st	"	2.00 "	Aug. 26, 1896
Richard Leonard	64 Child st	"	2.00 "	May 5, 1896
Michael Donnelly	498 Parker st	Laborer	2.50 "	Oct. 1, 1898
James P. Barrett	116 Keyes st	"	2.25 "	Nov. 28, 1898
Michael A. Flynn	1011 Columbus ave	"	2.25 "	Aug. 7, 1896
Michael J. King	36 A. st	"	2.25 "	June 23, 1891
John Coyne	8 Amory st	"	2.00 "	Oct. 7, 1899
James Carey	31 Walden st	"	2.00 "	Sept. 15, 1892
Edward Dillon	96 Keyes st	"	2.00 "	Nov. 25, 1893
Thomas Devny	651 Parker st	"	2.00 "	May 1, 1896
William Dunlea	50 E. Dedham st	"	2.00 "	" " 6, 1904
Patrick Flynn	58 Call st	"	2.00 "	Sept. 24, 1895
Peter F. Fay	1120 Columbus ave	"	2.00 "	May 15, 1891
George W. Gilmore	67 Cabot st	"	2.00 "	July 17, 1899
Luke Glennon	38 Dunlow st	"	2.00 "	Feb. 28, 1900
Michael Gately	13 Meehan st	"	2.00 "	Sept. 12, 1892
John Galvin	107 Carolina ave	"	2.00 "	Aug. 22, 1895
Patrick Gately	260 Highland st	"	2.00 "	June 14, 1887
Patrick Higgins	1007 Columbus ave	"	2.00 "	Nov. 25, 1893
Daniel Kenny	7 Rockingham pl	"	2.00 "	July 24, 1895
Michael Kelly	37 Goldsmith st	"	2.00 "	Nov. 25, 1893
Thomas Kelly	124 Day st	"	2.00 "	May 19, 1891
Frank J. Leslie	10 Kenny st	"	2.00 "	April 15, 1888
Edward McShane	49 Smith st	"	2.00 "	" " 23, 1892
James McDonald	16 Texas st	"	2.00 "	Oct. 15, 1892
John Morrison	119 Hillside st	"	2.00 "	Sept. 23, 1892
Michael Murray	22 Williams st	"	2.00 "	Aug. 13, 1890
John Murray	66 Bromley st	"	2.00 "	July 5, 1888
Patrick McCabe	121 Linden Park st	"	2.00 "	Oct. 17, 1897
Patrick J. Murrin	67 Centre st	"	2.00 "	July 13, 1897
Michael McGarry	46 Union Park st	"	2.00 "	April 27, 1904
John Naughton	5 Minton st	"	2.00 "	May 27, 1891
Patrick Noonan	37 King st. ter	"	2.00 "	June 12, 1891
Charles Quigley	201 Cabot st	"	2.00 "	Aug. 6, 1897
Joseph Rafferty	40 Greenwood ave	"	2.00 "	Oct. 12, 1897
John Ryan	39 Forbes st	"	2.00 "	Jan. 2, 1888
John Stapleton	85 Fulda st	"	2.00 "	" " 2, 1888
Thomas Welch	24 Jamaica st	"	2.00 "	Sept. 22, 1890
District No. 6.—Dorchester.				
William Park	624 Dudley st	Foreman	$1,800 yr	May 1, 1900
James C. Coleman	357 Seaver st	Sub-foreman	3.50 day	" 1, 1887
John J. Crowley	13 Wrentham st	Inspector	5.00 "	Dec. 12, 1902*
James F. Lucas	60 Astoria st	"	5.00 "	April 4, 1888
John F. McMorrow	322 Adams st	"	3.50 "	Jan. 11, 1904
William J. Sheehan	1112 Dorchester ave	"	.70 hr	Oct. 10, 1899
Dennis Brennan	60 Fuller st	Brickmason	.70 "	July 18, 1898
Edward F. Brennan	82 Armandine st	"	.70 "	" " 1, 1898
John M. Dailey	56 Mozart st	"	.70 "	Dec. 4, 1894
William Finneran	9 Catawba st	"	.70 "	July 18, 1898
Patrick J. Galvin	11 Cedar st	"	.70 "	Feb. 23, 1906*
John E. Leahy	30 King st	"	.70 "	June 26, 1888
Francis McHugh	9 Draper st	"	.70 "	April 29, 1892
Thomas Mulvee	50 Lambert ave	"	.70 "	June 4, 1900
Patrick Sullivan	734 Second st	"	.70 "	Feb. 19, 1902
David Terry	12 Lindsay st	Mason	.70 "	Sept. 9, 1889
Wendell H. Warden	58 Pt. Norfolk st	"	.70 "	Jan. 5, 1895
James Carlin	24 Henchman st	Steam Engineer	.50 "	Dec. 4, 1896
George Stanton	141 London st	"	.50 "	Nov. 6, 1896
James R. Towle	349 W. Fourth st	"	.50 "	Aug. 25, 1896
Thomas J. Burden	365 Centre st	"	3.00 day	March 8, 1890
Stephen Connolly, 1st	74 Middle st	Watchman	2.00 "	May 25, 1896
James Farrell	309 Adams st	"	2.00 "	July 26, 1896
William J. Kelly	8 Preston ct	"	2.00 "	" " 14, 1891

* Previously employed in the department.

Sewer Department. — Continued.

Name.	Residence.	Designation.	Compensation.	Date of Election or Appointment.
		District No. 6. — Dorchester. — Continued.		
Thomas H. Kelly	15 Plain st	Watchman	$2.00 day	Sept. 23, 1898
James P. Keelan	82 Thetford ave	"	2.00 "	July 19, 1906
Michael King	193 C st	"	2.00 "	June 23, 1891
John Sullivan	16 Greenmount st	"	2.00 "	May 1, 1887
John H. Peters	20 Jenkins st	"	2.00 "	Feb. 4, 1905
Dennis Hurley	50 Sturbridge st	Mason, Acting Stonecutter.	3.00 "	May 7, 1906
John H. Riley	9 Bloomington st	Stonecutter	3.00 "	Aug. 1, 1899
John Henshon	60 Pierce ave	Teamster	2.25 "	Nov. 30, 1898
James Blessington	20 Fenton st.	"	2.00 "	Aug. 23, 1897
John Delaney	2082 Dorchester ave	"	2.00 "	Sept. 7, 1892
Peter Fahey	20 Fuller st	"	2.00 "	Aug. 6, 1890
Daniel Higgins	22 Ellet st	"	2.00 "	Dec. 5, 1898
Jeremiah O'Brien	54 Cedar st	"	2.00 "	" 5, 1898
Martin Sheehan	46 Greenwich st	"	2.00 "	Nov. 8, 1889
Richard F. Moore	22 Bailey st	Stableman	2.50 "	May 7, 1902
Martin L. Boyle	Minot pk	"	2.25 "	" 17, 1902
Thomas Benson	55 Pierce ave	"	2.25 "	Oct. 7, 1896
Patrick Thornton	35 East st	"	2.25 "	Nov. 25, 1898
Maurice J. O'Brien	24 Withington st	Custodian	2.50 "	March 2, 1905
Thomas McDonald	23 Branch ave	Yardman	2.50 "	May 1, 1887
Patrick Foley	47 Second st	Pipe Layer	2.50 "	" 1, 1887
Michael Meleedy	64 Pierce ave	Tallyman	2.50 "	June 16, 1902
John Cain	73 Yeoman st	Steam Driller	2.50 "	May 1, 1888
William Mahoney	7 Oakley st	Boy	1.25 "	Feb. 3, 1905
Martin P. Mullin	47 Torrey st	Fireman	17.00 wk	April 7, 1897
Michael J. Reilly	48 Fuller st	"	17.00 "	May 8, 1902
Daniel Cotter	21 Roach st	Bracer	2.50 day	" 5, 1896
Patrick Gorman	31 Dickens st	"	2.50 "	July 11, 1891
James Lee	43 W. Seventh st	"	2.50 "	March 31, 1898
Patrick Burke	126 W. Eighth st.	"	2.25 "	May 1, 1887
Thomas McGovern	283 Hancock st	Bracer's Assistant	2.25 "	Dec. 29, 1887
Thomas Connolly	9 Ellsworth st	Brick Slinger	2.25 "	May 18, 1891
Patrick Fitzpatrick	18 Locust st	"	2.25 "	June 22, 1895
Peter Fitzpatrick	134 W. Eighth st	"	2.25 "	Aug. 5, 1896
John Martin	49 Batchelder st	"	2.25 "	May 2, 1892
Stephen Manning	76 B st	"	2.25 "	Oct. 14, 1890
John Shannon	512 E. Third st	"	2.25 "	May 14, 1891
Stephen Connolly, 2d	364 Second st	Plank Driver	2.25 "	Aug. 26, 1896
Stephen Costello	135 Eighth st	"	2.25 "	" 22, 1895
John King	83 Third st	"	2.25 "	Oct. 15, 1892
Patrick Clougherty	161 Sixth st	Mason's Tender	2.25 "	" 11, 1897
Thomas Lavin	5 Roach st	"	2.25 "	" 19, 1897
Daniel Holloran	29 Greenwich st.	Laborer	2.50 "	" 2, 1892
Patrick Keeley	32 Rawson st	"	2.50 "	" 9, 1889
Michael Neary	16 Halleck st	"	2.50 "	July 25, 1895
George Buchanan	684½ E. Seventh st.	"	2.25 "	Oct. 25, 1899
John Dolan	419 Neponset ave	"	2.25 "	Nov. 1, 1897
Patrick Higgins	22 Ellet st	"	2.25 "	July 11, 1891
James Lynch	111 Heath st	"	2.25 "	Oct. 12, 1897
Matthew Taylor	2 Greenmount st	"	2.25 "	June 20, 1898
John Bemis	289 Adams st	"	2.00 "	Sept. 23, 1892
Patrick J. Bennett	81 Clifton st	"	2.00 "	Oct. 4, 1892
Dennis Calnan	138 Pleasant st	"	2.00 "	July 11, 1891
William Coughlan	214 C st	"	2.00 "	Aug. 2, 1897
James Fitzgerald	434 Geneva ave	"	2.00 "	May 13, 1891
Michael Flaherty	14 Fifth st	"	2.00 "	Sept. 10, 1890
Edward Galvin	5 Bertram st	"	2.00 "	Oct. 18, 1897
Martin Joyce	64 Sixth st	"	2.00 "	" 8, 1889
John Kehoe	875 E. Second st	"	2.00 "	May 5, 1891
James Lyons	37 Granger st	"	2.00 "	Sept. 10, 1892
Patrick Lilly	1 Elm st	"	2.00 "	May 26, 1891
Timothy Leary	6 Fenton pl	"	2.00 "	Oct. 25, 1889
Daniel McGeever	7 Roach st	"	2.00 "	" 9, 1899
Jeremiah F. McCarthy	245 Boston st	"	2.00 "	Aug. 20, 1897
James Mulvaney	32 Chestnut st	"	2.00 "	July 25, 1895
Patrick McLean	9 Vaughan ave	"	2.00 "	May 25, 1891
Richard Murray	157 Freeport st	"	2.00 "	April 10, 1897
Thomas Mullin	22 Langdon st	"	2.00 "	Oct. 26, 1898
Cornelius O'Brien	320 Adams st	"	2.00 "	Sept. 30, 1895
John D. O'Brien	337 Codman st	"	2.00 "	Aug. 12, 1897
Michael O'Brien	162 W. Seventh st	"	2.00 "	May 11, 1897

* Previously employed in the department.

Sewer Department. — Continued.

Name.	Residence.	Designation.	Compensation.	Date of Election or Appointment.
		District No. 6. — Dorchester. — Concluded.		
John E. Powers	28½ Warren st	Laborer	$2.00 day	July 13, 1897
Patrick Ronan	531 Ashmont st	"	2.00 "	Aug. 12, 1897
Daniel Riley	56 Granger st	"	2.00 "	Dec. 9, 1898
John Riley	56 Granger st	"	2.00 "	Oct. 19, 1897
John J. Sheehan	59 Cedar st	"	2.00 "	July 14, 1897
John Sweeney, 1st	43 Granger st	"	2.00 "	Oct. 3, 1895
Thomas Daley	1095 Columbus ave	"	2.00 "	" 10, 1896
Michael Graham	24 Greenwich st	Ledgeman	2.50 "	Aug. 5, 1896
William Mullin	22 Ellet st	"	2.25 "	Dec. 19, 1898
Thomas Phelan	13 Patterson st	"	2.25 "	May 10, 1902
Charles Blessington	153 Minot pk	"	2.00 "	Oct. 5, 1896
Robert Amrouck	157 Freeport st	"	2.00 "	Nov. 30, 1898
Peter Blessington	49 Torrey st	"	2.00 "	Sept. 18, 1895
James Clancy	76 Taylor st	"	2.00 "	" 26, 1895
Patrick Craven	700 Parker st	"	2.00 "	Aug. 23, 1897
James Dineen	617 E. Second st	"	2.00 "	May 11, 1896
John Flynn	32 Tolman st	"	2.00 "	Aug. 5, 1896
Daniel Hurley	280 Neponset ave	"	2.00 "	" 5, 1896
Patrick Keating	106 Selden st	"	2.00 "	" 5, 1896
Florence McCarthy	12 Norwood st	"	2.00 "	Nov. 4, 1902
Michael Maguire	10 Greenwich st	"	2.00 "	Aug. 5, 1896
Patrick Muldoon	46 Fuller st	"	2.00 "	" 5, 1896
Patrick McLaughlin	117 Buttonwood st	"	2.00 "	May 25, 1887
Patrick McKenna	1155 Dorchester ave	"	2.00 "	Nov. 26, 1898
Hugh Riley	6 Plymouth st	"	2.00 "	Oct. 31, 1895
John Sweeney, 2d	20 Roach st	"	2.00 "	Aug. 23, 1897
		District Nos. 7 and 8. — South End and Roxbury.		
Alfred Pitts	18 Bennett st	Foreman	$1,800 yr.	Sept. 4, 1896*
James Hogan	1 Victor st	Sub-foreman	1,200 "	May 1, 1887
James F. Granlee	14 S. Russell st	Inspector	3.75 day	" 1, 1887
Dennis Walsh	33 Chambers st	"	3.75 "	" 1, 1887
Edward J. Ryan	115 Adams st	"	3.50 "	July 13, 1895
James A. Mitchell	7 Cardington st	"	3.00 "	March 27, 1899*
John B. Graham	109 E. Canton st	Brick Mason	.70 hr.	June 9, 1891
George P. Seagraber	12 Sachem st	"	.70 "	Aug. 26, 1899
Jeremiah W. Lonergan	41 Shirley st	"	.70 "	June 5, 1895
William J. Sullivan	203 K st	"	.70 "	July 22, 1898
John F. Ward	243 Cabot st	"	.70 "	Sept. 1, 1898
Michael Duffee	2 Oakview ave	Steam Engineer	3.00 day	May 28, 1890
Michael Green	28 Walden st	Carpenter	2.75 "	" 1, 1887
Luke F. Haley	351 Charles st	"	2.50 "	July 23, 1897
William H. Murray	36 Temple st	Stonecutter	3.00 "	Sept. 2, 1893
George E. Flynn	367 Cambridge st	"	2.00 "	Oct. 4, 1900
Edward J. Barrett	104 Hudson st	Blacksmith	2.50 "	April 30, 1902
Thomas W. Coughlin	503 Harrison ave	Janitor	2.50 "	June 5, 1903
Jeremiah F. Sullivan	31 Batchelder st	"	2.50 "	May 9, 1902
Ernest E. Cummings	1109 Harrison ave	Wharfinger	2.75 "	March 10, 1902
John H. Craven	5 Sumner pl	Carpenter's Helper	2.00 "	May 1, 1895
Nathan F. O'Neil	24A Wakullah st	Teamster	2.50 "	Oct. 19, 1888
Andrew H. Legere	1 Howe ave	"	2.00 "	Jan. 17, 1899
Patrick Hayes	28 Clarence st	Watchman	2.00 "	June 5, 1902
Dennis O'Sullivan	16 Magazine st	"	2.25 "	May 1, 1887
Oscar C. Holden	6A Sumner pl	Stableman	2.25 "	Nov. 27, 1891
Joseph P. Morley	162 Western ave	"	2.25 "	May 19, 1891
Florence J. Hartnett	317 Dudley st	Tallyman	3.00 "	June 16, 1902
John J. Scollard	21 Marshfield st	"	2.50 "	April 29, 1896
James Giblin	1248½ Tremont st	Bracer	2.50 "	May 1, 1887
Luke Lyons	57 Gates st	"	2.50 "	" 1, 1885
Thomas McLaughlin	57 Roseclair st	"	2.50 "	Oct. 22, 1898
William F. Hughes	7 Bromley pk	"	2.25 "	June 15, 1891
James McFarland	155 K st	"	2.25 "	May 10, 1890
Timothy Carney	79 Heath st	Brick Slinger	2.25 "	" 1, 1887
Owen Winn	9 Bickford st	"	2.25 "	Sept. 15, 1890
Patrick Daley	16 Lamont st	Cement Mixer	2.25 "	May 1, 1885
Thomas F. Daley	136 Marcella st	"	2.25 "	June 29, 1889
Michael Donlon	37 Rockland st	Sewer Cleaner	2.25 "	May 1, 1887
William Plane	15 Jenkins st	Mason's Tender	2.25 "	Sept. 14, 1895
Stephen Desmond	14 Winship st	Ledgeman	2.50 "	" 14, 1896

* Previously employed in the department.

Sewer Department. — Continued.

Name.	Residence.	Designation.	Compensation.	Date of Election or Appointment.
District Nos. 7 and 8. — South End and Roxbury. — Concluded.				
Thomas H. Doherty	888½ Harrison ave	Ledgeman	$2.25 day	Nov. 3, 1898
Abraham Minsky	27 Rochester st	"	2.25 "	Jan. 9, 1899
Thomas Galvin	136 Shirley st	Tagman	2.00 "	Feb. 7, 1906
Nathan Gilman	12 Blossom st	"	2.00 "	Dec. 26, 1905
Martin Gallagher	910 Harrison ave	Locksman	2.00 "	" 29, 1905
William J. Hart	23 Eaton st	"	2.00 "	" 28, 1905
James H. McCarthy	76 Hudson st	"	2.00 "	" 30, 1905
Thomas Attridge	118 Malden st	Laborer	2.00 "	May 1, 1887
Michael Brady	876 Harrison ave	"	2.00 "	" 29, 1896
John F. Breen	43 Palmer st	"	2.00 "	Jan. 4, 1899
Allen Brydie	231 Bunker Hill st	"	2.00 "	Sept. 12, 1897
Thomas F. Casey	211 Winslow st	"	2.00 "	Oct. 3, 1892
James Clancy	56 Northampton st	"	2.00 "	Dec. 31, 1896
William Cluff	585 Shawmut ave	"	2.00 "	Sept. 22, 1899
Mark Connelly	89 Norfolk ave	"	2.00 "	" 4, 1899
George Caswell	24 Hammond st	"	2.00 "	Jan. 3, 1898
Thomas Cox	133 Shirley st	"	2.00 "	July 24, 1897
John Craven, 1st	33 Conant st	"	2.00 "	" 25, 1899
Patrick Curley	64 Eustis st	"	2.00 "	Aug. 19, 1895
Patrick Donahue	4 Dillon st	"	2.00 "	Sept. 15, 1892
Michael Donegan	1077 Columbus ave	"	2.00 "	Aug. 23, 1897
James Dooley	271 D st	"	2.00 "	Jan. 12, 1898
William Downey	3 Robinson ct	"	2.00 "	Sept. 13, 1897
Thomas Drury	34 Hampshire st	"	2.00 "	Dec. 7, 1897
Patrick Duffy	46 Hillside st	"	2.00 "	May 1, 1887
James F. Fagan	585 Shawmut ave	"	2.00 "	" 26, 1891
John Feely	39 Devon st	"	2.00 "	" 1, 1887
Henry Fitzgerald	135 Bowen st	"	2.00 "	Sept. 21, 1896
Thomas Foley	7 Albert st	"	2.00 "	Oct. 3, 1892
Jeremiah Ford	641 Eighth st	"	2.00 "	June 4, 1890
Thomas F. Ford	49 Weston st	"	2.00 "	Oct. 28, 1897
Edmund J. Gallagher	1223 Tremont st	"	2.00 "	July 21, 1890
Thomas F. Gillespie	656 Harrison ave	"	2.00 "	Sept. 18, 1888
Dennis Glynn	5 Whittier st	"	2.00 "	July 12, 1897
Boynton Harris	66 Reed st	"	2.00 "	Dec. 22, 1897
James P. Hogan	1 Victor st	"	2.00 "	June 8, 1900
Edward Lee	97 Sixth st	"	2.00 "	May 1, 1887
Patrick Liddy	1487 Columbus ave	"	2.00 "	April 15, 1877
Patrick Madden	5 Conant pl	"	2.00 "	Aug. 20, 1897
William J. Marshall	1036 Harrison ave	"	2.00 "	Sept. 19, 1898
Patrick Murray	24 Conant st	"	2.00 "	May 1, 1887
John McCarthy	23 Walpole st	"	2.25 "	" 1, 1887
James McGee	19 Newark st	"	2.00 "	" 24, 1897
Michael O'Toole	27 Cabot st	"	2.00 "	April 10, 1897
Timothy Reardon	13 Sarsfield st	"	2.00 "	Aug. 23, 1897
John L. Stanton	6 Whitney st	"	2.00 "	Oct. 4, 1892
Dennis J. Sullivan	19 Wharf st	"	2.00 "	May 11, 1896
Dennis Toland	136 Vernon st	"	2.00 "	Nov. 9, 1899
Edward J. Walsh	32 Sharon st	"	2.00 "	Oct. 15, 1897
James Welch	rear 343 Market st	"	2.00 "	" 15, 1889
District Nos. 9 and 10.				
Thomas Clougherty	2 Copp's Hill ter	Foreman	$1,800 yr	July 23, 1906
John McKenna	140 Harrison ave	Inspector	3.50 day	Oct. 25, 1906*
Thomas Glennon	16 St. Rose st	"	3.25 "	June 24, 1904*
Cornelius Desmond	55 Allen st	"	2.50 "	" 7, 1887
James Mulhearn	185 Highland st	Bracer	2.75 "	Nov. 4, 1897
Daniel Doherty	23 Bartlett ave	"	2.50 "	May 1, 1887
Edward Doherty	55 Rutherford ave	"	2.50 "	Oct. 19, 1897
Thomas Flaherty	232 Bowen st	"	2.50 "	April 7, 1897
Thomas Hughes	8 Heath pl	"	2.50 "	July 7, 1897
John McFarland	68 Bromley st	"	2.50 "	May, 1887
Peter Tumblety	30 Prentiss st	"	2.50 "	Jan. 17, 1888
Edward P. Murphy	7 Wallace ct	Storekeeper and Weigher	4.00 "	March 30, 1903
James R. Crozier	25 Blue Hill ave	Carriage Painter	3.50 "	Nov. 22, 1906
Jacob Charak	51 Leverett st	Tallyman	2.50 "	July 31, 1896
George M. Keenan	62 Allen st	"	2.50 "	Nov. 24, 1902
Thomas Keane	12 Wesley st	Steam Engineer	3.00 "	June 3, 1898
William O'Connell	86 Chelsea st	"	.50 hr	Oct. 1, 1897

* Previously employed in the department.

Sewer Department. — Continued.

Name.	Residence.	Designation.	Compensation.	Date of Election or Appointment.
District Nos. 9 and 10. — Continued.				
John Ring	27 Eulita ter	Steam Engineer	$3.00 day	March 16, 1895
Edward P. Sullivan	Willis st.	"	.50 hr.	" 29, 1907
John McCann	52 Rockland st.	Patternmaker	3.50 day	Sept. 19, 1902*
John Flaherty	98 Old Harbor st.	Wharfman	2.50 "	July 17, 1891
John Devlin	182 Endicott st.	Locksman	2.00 "	Oct. 23, 1906
Thomas W. Kelly	344 Hanover st.	"	2.75 "	May 1, 1905
Thomas W. Fitzpatrick	110 Union Park st.	Janitor	2.50 "	June 27, 1902
William Doyle	14 Evergreen st.	Stableman	2.25 "	May 1, 1887
Thomas J. Griffin	29 Mystic st.	"	2.25 "	Nov. 20, 1889
Philip J. Leyden	222 Commercial st.	"	2.25 "	Oct. 13, 1898
Joseph Gardella	32 Hull st.	Mason	.70 hr.	July 19, 1898
Peter Gaughan	92 Sixth st.	"	.70 "	Dec. 4, 1894
Frank McGuinness	7 Warrenton st.	"	.70 "	April 11, 1892
Dominick Harkins	43 Soley st.	Mason's Tender	2.50 day	Aug. 13, 1888
James King	New Dyke st.	"	2.50 "	April 7, 1897
Robert B. Dunlap	70 Hammond st.	Plank Driver	2.25 "	May 20, 1891
Patrick Glennon	95 St. Alphonsus st.	"	2.25 "	June 22, 1895
Patrick McDermott	11 Whitney st.	"	2.25 "	Aug. 26, 1897
Michael McKenna	53 Boynton st.	"	2.25 "	July 12, 1897
Michael Patten	20 Smith st.	"	2.25 "	Aug. 7, 1897
James Cusick	324 Amory st.	Brick Slinger	2.25 "	May 1, 1896
Bernard Gibbons	11 Adams st.	Pipe Layer	2.50 "	June 8, 1874
Thomas Kirby	55 Centre st.	"	2.25 "	Dec. 2, 1891
Terrence McFarland	70 Bromley st.	"	2.25 "	May, 1881
Matthew Connolly	9 Bromley pk.	Teamster	2.00 "	" 27, 1891
John T. Dunn	Mt. Vernon st.	"	2.00 "	" 21, 1891
Martin Tynan	422 Main st.	"	2.00 "	June 10, 1898
Willis West	80 F st.	"	2.00 "	" 12, 1891
Thomas Burston	30 Chambers st.	Watchman	2.00 "	Dec. 28, 1905
John Cassano	88 Endicott st.	Ledgeman	2.00 "	Nov. 11, 1897
John Creedon	59 Longwood ave.	"	2.00 "	Aug. 4, 1890
Timothy Driscoll	427 Hanover st.	"	2.00 "	" 7, 1896
Owen Kelly	1569 Tremont st.	"	2.00 "	Sept. 14, 1896
Richard Connelly	22 Unity st.	Driver	2.50 "	July 13, 1897*
George Dowling	153 Richmond st.	Rigger	2.00 "	Aug. 18, 1892
Timothy Kennedy	190 Fifth st.	Tagman	2.00 "	Dec. 26, 1905
William Kelly	6 Stark st.	Laborer	2.50 "	April 10, 1892
Michael Hourihan	271 Heath st.	"	2.25 "	Sept. 3, 1897
Thomas Burke	1 Meehan pl.	"	2.00 "	Jan. 9, 1899
Robert Butland	1 Thompson st.	"	2.00 "	Sept. 13, 1895
Michael Caine	38 Heath ave.	"	2.00 "	" 15, 1890
Daniel Coleman	1225 Tremont st.	"	2.00 "	April 1, 1897
John Curley	136 N. Harvard st.	"	2.00 "	Nov. 25, 1893
Patrick Doherty	14 Everett st.	"	2.00 "	Sept. 20, 1898
William Donnelly	3 Mystic pl.	"	2.00 "	April 24, 1903*
Martin Flynn	Grotto Glen rd.	"	2.00 "	Dec. 1, 1890
James Gallagher	217 Cambridge st.	"	2.00 "	May, 1887
George Goulland	7 McLean ct.	"	2.00 "	Feb. 27, 1906
John Guinee	119 Brookline ave.	"	2.00 "	May 22, 1891
Malachi A. Hanley	350 Amory st.	"	2.00 "	Oct. 18, 1899
Daniel Hart	128 Vernon st.	"	2.00 "	June 8, 1888
John Joyce	4 Third st.	"	2.00 "	Oct. 4, 1892
William Joyce	344 Hanover st.	"	2.00 "	Dec. 9, 1898
Martin Kelly	76 Longwood ave.	"	2.00 "	May 9, 1892
Peter Lally	37 Tabor st.	"	2.00 "	Aug. 23, 1897
John McAteer	334 Amory st.	"	2.00 "	Dec. 16, 1897
James McCarthy	7 Power's ct.	"	2.00 "	" 18, 1896
John McCarthy	20 Dillon st.	"	2.00 "	March 28, 1898
Thomas McHugh	28 Bromley pk.	"	2.00 "	May 27, 1891
James McNabb	107 Charter st.	"	2.00 "	March 19, 1895
Lawrence F. McNamara	11 Washington st.	"	2.00 "	Aug. 7, 1899
Michael Mulvey	180 Norfolk ave.	"	2.00 "	Sept. 22, 1890
James Murphy	58 Hunneman st.	"	2.00 "	May 10, 1892
John Murphy	6 Salutation st.	"	2.00 "	Aug. 2, 1890
Patrick Noonan	181 Endicott st.	"	2.00 "	" 31, 1898
Cania Pinaro	37 Webster ave.	"	2.00 "	Sept. 23, 1897
Solomon Rachkowsky	50 Salem st.	"	2.00 "	April 8, 1902*
Thomas Reddington	17 Kent st.	"	2.00 "	Jan. 5, 1890
Joseph Reed	32 Cottage st.	"	2.25 "	Oct. 4, 1895
Michael Repucci	5 Ferry st.	"	2.00 "	March, 1906
Michael Rooney	537 Sumner st.	"	2.00 "	July 12, 1897

* Previously employed in the department.

Sewer Department. — Continued.

Name.	Residence.	Designation.	Compensation.	Date of Election or Appointment.
		District Nos. 9 and 10. — Concluded.		
John Short	3 Russell pl	Laborer	$2.00 day	Aug. 17, 1899
Daniel Sullivan	40 Harrison ave	"	2.00 "	April 7, 1897
Thomas Toomey	11 Union st	"	2.00 "	Feb. 27, 1899
John Walsh	183 Union st	"	2.00 "	July 23, 1897
Thomas Walsh	1 Riverside st	"	2.00 "	Sept. 22, 1890
		District Nos. 11 and 16. — Main Drainage and Stony Brook.		
Edward McLaughlin	456 Parker st	Foreman	$1,800 yr	Feb. 15, 1902*
James Brayden	12 Boston st	Sub-foreman	3.00 day	Jan. 2, 1888
Humphrey J. Moynihan	42 Warren st	Inspector	3.50 "	Feb. 28, 1902
Joseph P. Driscoll	29 Dover st	Electrician	2.50 "	Jan. 25, 1903
James Duffy	14 S. Russell st	Mason	.70 hr	June 28, 1892
Thomas Roche	557 Massachusetts ave	"	.70 "	Jan. 22, 1888
Thomas Bragan	44 Charles st	Derrickman	2.00 day	June 6, 1904
James Kelly	48 George st	"	2.00 "	" 6, 1904
Joseph M. Goode	81 Cabot st	Watchman	2.50 "	April 8, 1896
Matthew Cannavan	59 Northfield st	"	2.25 "	June 15, 1891
Peter Ducie	3 Felling pl	"	2.25 "	" 12, 1891
Vincent A. Gethro	1463 Washington st	Janitor	3.00 "	Sept. 26, 1904
William W. Ring	186 Eustis st	"	2.25 "	Oct. 10, 1902
Edward Murphy	23 Hanson st	"	2.00 "	April 16, 1902
Jeremiah Savage	73 Middlesex st	"	2.00 "	Aug. 1, 1902
Thomas Kelly	200 Vernon st	Laborer	2.25 "	" 1, 1890
Patrick Murray	9 Centre st	"	2.25 "	May 19, 1887
Michael Wade	203 K st.	"	2.25 "	" 1, 1887
Patrick Fay	88 Marcella st	"	2.00 "	June 16, 1891
Thomas McFarlane	35 Whittier st	"	2.00 "	Sept. 6, 1889
Michael Riordan	39 Preble st	"	2.00 "	Aug. 1, 1890
Matthew Walsh	265 Bowen st	"	2.00 "	June 22, 1895
		Pumping Station.		
Patrick O'Shea	56 Manchester st	Supt. Main Drainage W'rks,	$2,500 yr	April 26, 1906
James H. Finn	62 Ferrin st	First Assistant Engineer	.50 hr	Jan. 2, 1888
George W. Emerson	30 Saxton st	" "	.50 "	Dec. 17, 1888
Charles R. Palmer	21 Edison green	" "	.50 "	Jan. 2, 1888
Richard Sliney	600 Dorchester ave	" "	.50 "	Nov. 26, 1898
Daniel L. Doherty	71 Clarkson st	Second Assistant Engineer,	3.00 day	Jan. 2, 1888
John Farley	1 Endleigh st	" "	3.00 "	April 6, 1899
Michael F. McNerney	92 Bernard st	Hoisting & Portable Eng'r,	.50 hr	Jan. 15, 1904
John F. Ahern	94 Dresser st	Fireman	17.00 wk	April 19, 1892
Andrew Calnan	7 Leroy st	"	17.00 "	Aug. 18, 1897
Jeremiah C. Delaney	16 Leedsville st	"	17.00 "	Nov. 26, 1898
Thomas Donahue	73 Romsey st	"	17.00 "	April 30, 1896
John Flynn	10 Hecla st	"	17.00 "	" 7, 1899
Thomas M. Mahoney	30 Newport st	"	17.00 "	" 14, 1905
Patrick O'Melia	245 Cabot st	"	17.00 "	" 7, 1897
John Sullivan	67 Granger st	"	17.00 "	Oct. 28, 1899
Thomas Sullivan	5 Greenmount st	"	17.00 "	Jan. 2, 1888
Maurice Ahern	94 Dresser st	"	2.25 day	" 2, 1888
James Fitzgerald	22 Lark st	Coal Passer	2.50 "	Nov. 3, 1897
John Francis	175 H st	"	2.25 "	Feb. 5, 1903
Mark A. Higgins	153 Second st	"	2.25 "	Oct. 12, 1897
Philip Lamb	13 Water st	"	2.25 "	April 4, 1897
John F. Powell	601 E. Third st	"	2.25 "	March 19, 1898
James Reilly	261 Webster st	"	2.25 "	April 13, 1905
Dudley Sullivan	399 Dorchester st	"	2.25 "	Jan. 2, 1888
Richard J. Tobin	69 Granger st	"	2.25 "	Dec. 6, 1898
Jeremiah Clifford	596 Seventh st	Oiler	2.50 "	June 5, 1889
William J. Edwards	98 Pleasant st	"	2.50 "	Jan. 3, 1888
John H. Flint	38 Duncan st	"	2.50 "	" 23, 1906
John Hennessey	47 Kimball st	"	2.50 "	Aug. 2, 1887
Charles A. Kelly	17 Torrey st	"	2.50 "	Feb. 24, 1906
Edward A. Kennedy	226 W. Third st	"	2.50 "	Jan. 23, 1906
Bartholomew F. Lally	25 G st	"	2.50 "	April 22, 1904
James McDonough	233 E st	"	2.50 "	Jan. 2, 1888
John F. McNamara	374 Fourth st	"	2.50 "	" 2, 1888
James H. McNeil	16 Roach st	"	2.50 "	" 2, 1888
Michael J. Miller	119 Porter st	"	2.50 "	" 23, 1906
Timothy Scully	403 Second st	"	2.50 "	" 23, 1906

* Previously employed in the department.

Sewer Department. — Concluded.

Name.	Residence.	Designation.	Compensation.	Date of Election or Appointment.
		Pumping Station. — Concluded.		
Joseph Sullivan	5 Carson st	Oiler	$2.50 day	March 27, 1902
Patrick H. Toole	503 E Fifth st	"	2.50 "	" 14, 1896
Albert P. Wood	14 Quincefield st	"	2.50 "	Jan. 23, 1896
David A. Kurriss	6 Linden st	Oil Tester	2.50 "	July 22, 1902
John J. McGrady	266 Fourth st	Cleaner	750 yr	March 27, 1902
Walter H. Burgess	101 W. Concord st	"	2.25 day	Aug. 27, 1900
Thomas F. Delehanty	35 W. Eagle st	Chief Storekeeper	1,600 yr	July 3, 1902
John Slattery	28 Fairbury st	Storekeeper	2.50 day	Jan. 2, 1888
David J. Terry	12 Lindsey st	Mason	.70 hr	July 17, 1892
Michael J. Hughes	151 Sydney st	Machinist	1,095 yr	Aug. 3, 1898
Daniel Leary	321 Quincy st	"	1,095 "	July 18, 1898
Patrick F. Murphy	11 Mt. Vernon st	"	1,095 "	June 10, 1902
George B. Sherry	42 Templeton st	"	1,095 "	Jan. 26, 1906
James F. Woods	14 St. Alphonsus st	Marine Machinist	1,095 "	May 8, 1905
Edward E. Hasenfus	10 Decatur st	Machinist's Helper	2.50 day	April 10, 1903
Thomas F. Regan	49 Magazine st	Steamfitter's Helper	2.50 "	Feb. 24, 1906
Louis Sullivan	108 Homes ave	Rigger	17.00 wk	Jan. 26, 1906
Thomas Howe	28 Sudan st	Blacksmith	900 yr	May 8, 1888
James R. Wiley	57 Baxter st	"	2.00 day	Aug. 10, 1896
Bernard Barry	633 Dorchester ave	Blacksmith's Helper	2.50 "	July 11, 1887
James McNamara	93 Buttonwood st	Sub-foreman	2.75 "	Jan. 2, 1888
Patrick Thornton	2 Dunham pk	Sewer Cleaner	2.50 "	May 5, 1888
Daniel Murnane	1211 Dorchester ave	"	2.25 "	" 18, 1901
Michael Harrison	6 Ramsey st	Laborer	2.25 "	Jan. 2, 1888
John Harold	18 Mitchell st	"	2.25 "	Aug. 5, 1896
James F. Connelly	635 Dorchester ave	"	1.90 "	Sept. 8, 1905
Richard H. Shannon	76 Gold st	Wireman	3.60 "	Oct. 6, 1905
Matthew J. Brennan	4 Pelham st	Tagman	2.25 "	Jan. 1, 1906
Patrick Nolan	32 Sudan st	Carpenter	.41 hr	July 30, 1897
Peter J. Mullen	94 I st	"	.41 "	Nov. 1, 1899
Patrick J. Foley	18 Locust st	Driver	2.50 day	May 18, 1891
Richard J. Fitzgerald	200 E st	Stonecutter	3.00 "	" 11, 1904
William Du Wors	361 Sumner st	Electrician	2.50 "	Feb. 28, 1902
Daniel L. Healy	153 Market st	Insp. Machine Castings	2.50 "	Dec. 8, 1905
Thomas Condon	287 Dorchester st	Watchman	2.25 "	Oct. 22, 1897
William F. Chadwick	15 Mt. Vernon st	Clerk	2.25 "	Nov. 15, 1897
John J. Jordan	478 E. Eighth st	Derrickman	2.50 "	Jan. 19, 1906
		District No. 14. — *Moon Island.*		
Timothy F. Callahan	Quincy	Foreman	$1,800 yr	Jan. 2, 1888
Cushing Baker	97 Cushing ave	Engineer	2.50 day	Sept. 1, 1888
Robert Harding	Quincy	Gateman	2.50 "	Jan. 2, 1888
Daniel Madden	119 Winthrop st	"	2.50 "	Nov. 25, 1898
Felix McConn	87 Washington st	"	2.50 "	Feb. 23, 1906
Timothy Nagle	318 Adams st	"	2.50 "	Sept. 18, 1895
Cornelius Collins	320 Adams st	Teamster	2.25 "	July 30, 1888
Christopher Kenney	1010 Washington st	Laborer	2.25 "	May 8, 1902
Carl Callahan	Quincy	"	2.00 "	Jan. 2, 1888
Patrick Curran	25 Beach st	"	2.00 "	Oct. 22, 1897
Daniel Murphy	320 Adams st	"	2.00 "	" 12, 1892
Michael Nolan	51 Granger st	"	2.00 "	Sept. 23, 1892
		District No. 15. — *Tow Boat.*		
George A. Ham	161 Sydney st., Dor	Captain	$1,200 yr	May 1, 1891
Michael J. McCarthy	438 Sumner st., E. B.	Engineer	1,080 "	Aug. 11, 1897
Thomas Frane	25 Second st	Fireman	840 "	Oct. 31, 1900
Martin Clancy	7½ Third st	Sailor	2.00 day	Nov. 23, 1897
Stephen Gillis	13 Benedict st., Chsn	Deckhand	2.00 "	" 11, 1903
Frank Casey, Jr.	217 Saratoga st	Pilot, temporary	900 yr	Oct. 5, 1906
Martin Frane	C st	Deckhand, temporary	2.00 day	April 27, 1907
James Kelley	34 Tolman st	Fireman	17.00 wk	Dec. 30, 1896

Sinking Funds Department.

Nathaniel J. Rust	488 Commonwealth ave	Commissioner	None	April 28, 1890
Frank G. Webster	167 Commonwealth ave	"	"	Dec. 27, 1898
Joseph H. O'Neil	122 Seaver st	"	"	May 8, 1899

Sinking Funds Department. — Concluded.

Name.	Residence.	Designation.	Compensation.	Date of Election or Appointment.
Charles C. Jackson	301 Marlboro st.	Commissioner	None	May 2, 1904
Horatio G. Curtis	179 Marlboro st.	"	"	" 3, 1905
James T. Wetherald	50 Fenway	"	"	" 3, 1906
J. Alfred Mitchell *	796 E. Fourth st.	Secretary	$700 yr.	Nov. 25, 1904
Charles H. Slattery †	520 E. Broadway	Treasurer	700 "	May 7, 1906
George H. Dana ‡	28 Cummings rd.	Bookkeeper	800 "	Nov. 20, 1904

Soldiers' Relief Department.

John E. Gilman	13 Schuyler st.	Commissioner	$3,500 yr.	April 1, 1901
Ellen M. Reilly	176 Walnut ave.	Chief Clerk	1,300 "	Dec. 16, 1890
John F. O'Brien	16A Arcadia st.	Settlement Clerk and Visitor	1,350 "	June 1, 1905
Elizabeth F. Whalen	19 Harvest st.	Clerk and Visitor	1,100 "	May 1, 1891
Mary E. Mulvee	4 Stafford st.	" "	1,100 "	March 2, 1892
Louise C. Newbury	352 Columbus ave	" "	1,100 "	Feb. 1, 1896
Emily F. Dore	40 Howland st.	" "	1,100 "	Dec. 27, 1892
Mary E. Slattery	32 Seneca st.	Clerk	800 "	May 1, 1889
Elizabeth V. Wilkie	59 Monument ave.	Matron	600 "	Oct. 15, 1906
Mary E. Crowley	4 Henchman st.	Stenographer	416 "	April 23, 1907

Statistics Department.

Laurence Minot	144 Marlboro st.	Chairman	None	April 5, 1897
B. Rodman Weld	155 Forest Hills st.	Trustee	"	" 5, 1897
Charles F. Folsom	15 Marlboro st.	"	"	May 9, 1898
Gordon Abbott	Manchester	"	"	June 12, 1899
William D. C. Curtis	7 Highland ave.	"	"	May 28, 1906
William Jackson	136 Academy Hill rd.	City Engineer, Trustee *ex officio*	"	April 5, 1897
Edward M. Hartwell	4 Parley vale	Secretary	$3,000 yr.	Sept. 1, 1897
William T. Seeger	185 Harvard st.	Editorial Clerk	1,200 "	April 15, 1907
Philip H. Jewett	122 Charles st.	Statistical Clerk	950 "	" 15, 1907
Carrie E. Taylor	7 Linden st.	Stenographer & Typewriter	720 "	May 15, 1899

Steamer "Monitor."

Fred D. Cook	26 Princeton st.	Captain	$1,600 yr.	Oct. 1, 1904
Edward W. Bates	354 Columbus ave.	Mate	1,200 "	" 1, 1904
Philip F. Shaw	1½ Russell st.	Engineer	1,400 "	Aug. 14, 1905
Edward Walsh	45 Saratoga st.	Assistant Engineer	1,000 "	May 1, 1905
Augustus Calkins	77 Burt st.	Fireman	900 "	" 2, 1905
George E. Johnson	250 Kilton st.	"	900 "	Dec. 2, 1904
David Callahan	33 Dewey st.	Seaman	900 "	Sept. 1, 1904
Humphrey J. Donovan	7 Phipps pl.	"	900 "	March 1, 1904
John Putwain	21 Charter st	"	900 "	June 15, 1896
Timothy Sheehan	42 Chestnut st.	"	900 "	" 24, 1899
John Hollingsworth	109 Liverpool st.	Night Watchman	900 "	" 16, 1887
James L. Monard	8 Garden-court st.	Assistant Watchman	840 "	July 23, 1906
James F. Mulcahy	671 E. Second st.	Wharfinger	720 "	" 20, 1903
Catherine M. Dale	78 Clifton st.	Stewardess	480 "	May 1, 1900

* See, also, Auditing Department and County of Suffolk.
† See, also, School Department, Treasury Department, and County of Suffolk.
‡ See, also, Treasury Department and County of Suffolk.

Street Cleaning and Watering Department.

Name.	Residence.	Designation.	Compensation.	Date of Election or Appointment.
Matthew Cummings	140 Walnut st.	Superintendent	$3,000 yr.	March 1, 1906
Ambrose Woods[1]	10 Hillside st.	Provisional Deputy Supt.	2,500 "	May 4, 1906
John A. Brant[2]	315 Paris st.	Chief Clerk	1,300 "	Feb. 1, 1907
Thomas B. Harty	59 Elm st.	Clerk	1,200 "	March 25, 1895
Arthur Neilson	8 Cumberland st.	"	1,200 "	April 26, 1900
William E. Bennett[3]	35 Mt. Vernon st.	"	1,000 "	" 4, 1906
Anna J. Ellis	70 Trenton st.	Annuity	300 "	Aug. 1, 1898

District No. 1.—South Boston.

Bartholomew Haley	850 Broadway	Foreman	$1,400 yr.	April 6, 1891
Michael J. Hurley	577 E. Second st.	Wharfman	3.00 day	Sept. 15, 1905
Michael J. McGann	719 E. Second st.	Yardman	3.00 "	May 22, 1901
James F. Mullen	76 Dorchester st.	Inspector	3.00 "	Oct. 26, 1906
Richard Wallace	108 Emerson st.	Sub-foreman	3.00 "	March 3, 1892
James F. Lynch	13 Howe ave.	Janitor	2.50 "	" 7, 1902
Joseph F. Mello	116 W. Seventh st.	Yardman	2.50 "	Dec. 12, 1902
John F. Johnson	594 E. Fourth st.	Stableman	2.25 "	Aug. 21, 1895
Cornelius Moynihan	105 W. Ninth st.	"	2.25 "	April 11, 1891
James M. Robertson	454 W. Fourth st.	"	2.25 "	May 11, 1891
Frank Desmond	66 I st.	Driver	13.00 wk.	Oct. 16, 1902
Charles E. Wasgatt	138 I st.	"	2.10 day	April 27, 1900
James Kearney	497 E. Sixth st.	Teamster	13.00 wk.	Feb. 1, 1897
Thomas Dahill	596 E. Second st.	"	2.10 day	Oct. 28, 1902
William A. Doherty	407 W. First st.	"	2.10 "	Sept. 25, 1891
James Field	69 G st.	"	2.10 "	" 25, 1899
James Mack	80 G st.	"	2.00 "	April 29, 1901
Peter Mulvey	294 W. Fourth st.	Helper	2.02 "	" 27, 1901
Jeremiah J. Moynihan	719 E. Second st.	Laborer	2.50 "	Feb. 21, 1901
Philip Lonergan	298 W. Third st.	"	2.25 "	May 22, 1891
Thomas O'Malley	622 E. Third st.	"	2.25 "	Oct. 24, 1902
Hugh Timmins	6 Rozella st.	"	2.25 "	June 27, 1892
Daniel Dempsey	35 Woodward st.	"	2.10 "	March 27, 1891
Jeremiah Driscoll	290 E st.	"	2.10 "	" 20, 1891
John Fitzsimmons	35 Woodward st.	"	2.10 "	" 20, 1891
John Harrington	503 E. Sixth st.	"	2.10 "	Nov. 23, 1891
Michael Lane	415 W. First st.	"	2.10 "	May 4, 1891
James McDermott	44 Mt. Vernon st.	"	2.10 "	Sept. 14, 1892
Patrick Organ	616 Dorchester ave.	"	2.10 "	Oct. 23, 1891
James Slane	183 W. Ninth st.	"	2.10 "	April 19, 1892
Dennis Sullivan	5 Grimes st.	"	2.10 "	Aug. 28, 1891
John Sullivan, 1st	6 Willis st.	"	2.10 "	March 20, 1891
John Conley	235 Dorchester st.	"	2.02 "	April 23, 1895
Michael Kelly	314 W. Fourth st.	"	2.02 "	Oct. 19, 1891
William McDonough	141 Bowen st.	"	2.02 "	Feb. 1, 1900
James J. O'Connor	85 B st.	"	2.02 "	April 25, 1900
Stephen Whalen	161 W. Third st.	"	2.02 "	Sept. 15, 1891
James Condon	496 E. Eighth st.	"	2.00 "	Dec. 9, 1899
John Connorton	570 E. Second st.	"	2.00 "	Oct. 25, 1905
Thomas F. Foley	589 E. First st.	"	2.00 "	May 2, 1904
William Kestle	496 E. Sixth st.	"	2.00 "	" 21, 1891
Denis McGrath	730 E. Third st.	"	2.00 "	March 20, 1891
Martin F. Mullen	135 W. Third st.	"	2.00 "	Feb. 3, 1905
William Spleen	73 Baxter st.	"	2.00 "	April 13, 1891
Henry Waldron	5 Vinton st.	"	2.00 "	Oct. 12, 1892
Alexander McCarthy	658 E. Sixth st.	Reserve Laborer	2.10 "	April 25, 1905
Daniel J. Donovan	27 H st.	"	2.00 "	" 25, 1905
William M. Gorman	505 E. Third st.	"	2.00 "	May 1, 1905
Thomas J. Lally, Jr.	618 Broadway	"	2.00 "	April 28, 1905
John J. O'Hearn	54 I st.	"	2.00 "	" 28, 1905
Peter McManus	60 Pierce ave.	Regular Extra Laborer	2.25 "	" 24, 1907
John Fitzgerald	292 W. Fifth st.	" "	2.02 "	June 11, 1897
James J. Bagley	633 E. Third st.	" "	2.00 "	April 22, 1907
William Benson	89 I st.	" "	2.00 "	Oct. 1, 1906
James Dahill	774 E. Seventh st.	" "	2.00 "	Sept. 6, 1906
John A. English	234 D st.	" "	2.00 "	April 22, 1907
Samuel Gallagher	14 City Point ct.	" "	2.00 "	Oct. 12, 1906
Edward P. Keller	164 W. Third st.	" "	2.00 "	April 22, 1907
Sylvester McCarthy	26 Dixfield st.	" "	2.00 "	" 22, 1907
David A. Nagle	505 E. Second st.	" "	2.00 "	" 22, 1907

[1] Originally Deputy Superintendent Street Watering Division, January 22, 1902.
[2] Originally employed as Inspector, February 5, 1904.
[3] Originally employed in Street Department, Central Office, May 27, 1902.

Street Cleaning and Watering Department. — Continued.

Name.	Residence.	Designation.	Compensation.	Date of Election or Appointment.
		District No. 1. — South Boston. — Concluded.		
John T. Slattery	449 W. Second st.	Regular Extra Laborer	$2.00 day	Sept. 24, 1906
Cornelius Sullivan	34 L st.	" "	2.00 "	" 5, 1906
		District No. 2. — East Boston.		
Michael J. Pumphret	249 Princeton st.	Foreman	$1,400 yr	Dec. 29, 1899
Harry Keenan	391 Chelsea st.	Sub-foreman	3.00 day	June 28, 1904
Daniel A. Diamond	610 Bennington st.	Tallyman	3.00 "	Oct. 12, 1903
Daniel D. Flaherty	266 Bennington st.	Bicycle Tallyman	2.50 "	April 28, 1902
Cornelius E. Sutton	132 Webster st.	Driver	2.25 "	Sept. 25, 1903
Edward F. Henneberry	132 Webster st.	"	13.00 wk	Jan. 2, 1902
James W. Morris	17 New st.	Street Sweeping Machine Driver	2.00 day	Sept. 25, 1903
Richard J. Donnelly	181 London st.	Laborer	2.10 "	Jan. 12, 1900
William Grant	353 Chelsea st.	"	2.10 "	" 1, 1900
Herbert S. Lawrence	160 Bremen st.	"	2.10 "	April 29, 1904
Joseph E. Hanley	353 Chelsea st.	"	2.00 "	Feb. 18, 1902
Michael J. Walsh	106 Charter st.	"	2.00 "	June 4, 1904
James McGlinchy	307 E. Eagle st.	Reserve Laborer	2.10 "	April 25, 1905
Martin Gill	158 Chelsea st.	"	2.00 "	" 25, 1905
John F. Hickey	292 Chelsea st.	"	2.00 "	" 25, 1905
Daniel J. Hyde	2 Union ct.	"	2.00 "	" 25, 1905
Timothy Mahoney	262 Paris st.	"	2.00 "	" 25, 1905
John J. Murray	158 Bremen st.	"	2.00 "	" 25, 1905
James Roach	93 Condor st.	Regular Extra Laborer	2.10 "	Aug. 24, 1906
Joseph H. Jeffrey	311 Chelsea st.	" "	2.00 "	" 24, 1906
Owen Kelley	39 Bennington st.	" "	2.00 "	" 24, 1906
James M. McGovern	93 London st.	" "	2.00 "	Sept. 8, 1906
John Murray	363 Sumner st.	" "	2.00 "	April 22, 1907
Francesco Selvitella	309 Sumner st.	" "	2.00 "	Sept. 10, 1906
		District No. 3. — Charlestown.		
Thomas O'Leary	21 Union st.	Foreman	$1,400 yr	May 4, 1891
James H. Devine	31 Soley st.	Sub-foreman	3.00 day	March 20, 1891
Jeremiah O'Leary	14 Linwood st.	Stableman	2.25 "	Sept. 22, 1892
James Leonard	11 Mystic st.	Yardman	2.50 "	April 1, 1902
John Kepple	35 Walker st.	Driver	13.00 wk	Sept. 19, 1892
Richard Leonard	27 Albion pl.	"	13.00 "	March 20, 1891
Charles Gould	20 Miller st.	Teamster	2.10 day	July 22, 1899
Edward Linehan	57 Decatur st.	Helper	2.02 "	June 16, 1902
James T. Mahan	51 Tufts st.	Laborer	2.25 "	Sept. 8, 1899
Patrick Leary	79 Russell st.	"	2.10 "	May 4, 1891
Peter McDonald	78 Monument st.	"	2.10 "	" 4, 1891
James McGinnis	11 Elwood st.	"	2.10 "	" 4, 1891
Charles Monagle	7 Mystic pl.	"	2.10 "	July 27, 1893
Timothy Conway	1 Pearl-street pl.	"	2.02 "	April 29, 1904
Bernard McShane	8 Hudson st.	"	2.02 "	July 25, 1899
James Smith	17 Medford st.	"	2.02 "	Oct. 7, 1891
Patrick Carney	10 Benedict st.	"	2.00 "	April 19, 1893
John J. Griffin	5 Foss st.	"	2.00 "	March 26, 1894
John Murphy	20 Concord st.	"	2.00 "	Oct. 24, 1893
Daniel Sheehan	9 Lexington st.	"	2.00 "	May 4, 1891
Michael J. Donahue	329 Bunker Hill st.	Reserve Laborer	2.50 "	April 25, 1905
Cornelius J. Crowley	535 Medford st.	"	2.02 "	" 25, 1905
Daniel Davis	102 Medford st.	Regular Extra Laborer	2.00 "	Aug. 25, 1906
John C. Hourihan	137 Rutherford ave.	" "	2.00 "	April 22, 1907
Francis Madden	5 Freemont ct.	" "	2.00 "	Aug. 27, 1906
Lawrence McAvoy	2 Vine st.	" "	2.00 "	April 22, 1907
Eugene P. McCarthy	4 Auburn ave.	" "	2.00 "	" 22, 1907
Dennis Sullivan	1 Wall's pl.	" "	2.00 "	Aug. 31, 1906
John J. Wade	2 Tremont ct.	" "	2.00 "	Oct. 19, 1906
		District No. 6. — Dorchester.		
Benjamin J. Fitzpatrick	175 Broadway	Inspector	$3.00 day	June 21, 1904
Patrick Cronin	2 Mears st.	Laborer	2.00 "	April 29, 1904
John J. Welsh	54 I st.	Reserve Laborer	13.00 wk	" 28, 1905
Henry F. Duffy	596 E. Second st.	"	2.00 day	" 28, 1905
Jacob H. Yeagle	14 Newman st.	"	2.00 "	May 12, 1905
William T. Burns	23 Fenton st.	Regular Extra Laborer	2.00 "	Oct. 20, 1906
Dennis Crowley	70 Newhall st.	" "	2.00 "	Aug. 27, 1906

Street Cleaning and Watering Department. — Continued.

Name.	Residence.	Designation.	Compensation.	Date of Election or Appointment.
		District No. 6. — Dorchester. — Concluded.		
Patrick Finn	318 Adams st.	Regular Extra Laborer	$2.00 day	Oct. 1, 1906
John F. Travers	1 Linden ct.	" "	2.00 "	April 22, 1907
David Welch	177 Cabot st.	" "	2.00 "	" 22, 1907
William H. Donlon	1003 Dorchester ave.	Brush and Broom Maker	2.50 "	May 16, 1906
		District No. 7. — Roxbury.		
James P. Craffey	9 Washington pl.	Foreman	$1,400 yr.	Jan. 28, 1902
Thomas J. Flanagan	64 Newhall ave.	Inspector	3.00 day	Aug. 24, 1906
Richard Wood	1 Elbert st.	"	3.00 "	April 25, 1900
John P. Kelley	27 Neponset ave.	"	2.50 "	May 5, 1905
William Breslin	33 E. Springfield st	Janitor	2.25 "	April 21, 1902
James J. Shea	80 Wyman st.	"	2.25 "	June 23, 1902
Lawrence Doyle	4 Merton pl.	Driver	2.10 "	July 6, 1891
Joseph H. Patterson	45 Sharon st.	Teamster	13.00 wk.	Sept. 12, 1892
Oscar Johnson	7 Warwick st.	"	2.10 day	Jan. 30, 1900
James Galvin	2 Heath pl.	Helper	2.10 "	" 23, 1901
John Cavanagh	14 Haskins st.	"	2.02 "	Nov. 30, 1894
Thomas Cook	124 Fisher ave.	Laborer	2.25 "	Oct. 24, 1892
Michael S. Healy	1 Bynner st.	"	13.00 wk.	June 5, 1897
John Craffey	35 Lamont st.	"	2.10 day	Oct. 5, 1892
John F. Craffey	108 Cedar st.	"	2.10 "	Aug. 7, 1896
William Davis	18 Wise st.	"	2.10 "	Nov. 17, 1894
William J. Hayes	130 Howard ave.	"	2.10 "	Feb. 10, 1899
Thomas Kelley	100 Norfolk ave.	"	2.10 "	Sept. 11, 1891
John H. Molloy	15 Batchelder st.	"	2.10 "	Dec. 11, 1900
John J. Mellyn	39 Langdon st.	"	2.10 "	Aug. 3, 1900
Michael Dooley	10 Halleck st.	"	2.02 "	May 6, 1892
Thomas Marshall	1036 Harrison ave.	"	2.02 "	" 6, 1895
John Coy	156 Boylston st.	"	2.00 "	Oct. 23, 1894
John J. Griffin	288 Centre st.	"	2.00 "	March 27, 1891
Michael J. Egan	1 Gurney st.	Reserve Laborer	2.00 "	April 28, 1905
John F. Cunningham	34 Kimball st	Regular Extra Laborer	2.00 "	Nov. 5, 1906
Francis J. Dowd	157 Leverett st.	" "	2.00 "	April 22, 1907
John S. Farrell	74 Fulda st.	" "	2.00 "	Nov. 2, 1906
Patrick J. Hardiman	2½ Clayton st.	" "	2.00 "	Aug. 27, 1906
Patrick J. Keefe	8 Church pl.	" "	2.00 "	April 22, 1907
Richard Kelley	306 Ruggles st.	" "	2.00 "	Sept. 4, 1906
Barney McLaughlin	11 Jess st.	" "	2.00 "	Oct. 11, 1906
William McLaughlin	961 Canterbury st.	" "	2.00 "	" 11, 1906
James Murphy	40 Jamaica st.	" "	2.00 "	Sept. 25, 1906
Michael A. Page	32 Elmwood st.	" "	2.00 "	April 22, 1907
Michael Rielly	129 Smith st.	" "	2.00 "	Oct. 11, 1906
		District No. 8. — Uptown.		
Daniel Leonard	27 Shirley st.	Foreman	$1,400 yr.	March 20, 1891
John Fee	311 Dudley st.	Sub-foreman	3.00 day	June 8, 1891
Laurence M. Felch	132 Olney st.	"	3.00 "	May 21, 1900
Michael F. Condon	485 Third st	"	2.00 "	June 12, 1905
Samuel Blaisdell	1508 Washington st.	Driver	2.02 "	March 20, 1901
Peter King	109 E. Newton st.	"	13.00 wk.	" 20, 1901
Patrick J. Kellard	64 Tudor st.	Tallyman	2.25 day	Oct. 15, 1892
Bernard C. Harkins	29 W. Canton st.	Temporary Tallyman	2.00 "	Dec. 23, 1904
Michael Green	1 Duncan st.	Teamster	2.10 "	Nov. 28, 1891
John Sullivan, 2d	82 Shirley st.	"	2.10 "	" 17, 1891
John Dacey	909 Albany st.	"	2.02 "	May 17, 1895
Jeremiah Hartin	1 Walnut ct.	Hostler	2.10 "	March 14, 1898
John J. Curley	274 Eustis st.	Laborer	2.25 "	" 20, 1891
James Cassell	99 E. Canton st.	"	13.00 wk.	Dec. 5, 1903
Daniel H. Callahan	22 Haskins st.	"	2.10 day	April 6, 1891
Peter Connors	26 Dacia st.	"	2.10 "	" 20, 1891
Daniel Gillen	98 Mt. Pleasant ave.	"	2.10 "	March 20, 1891
Lawrence Sullivan	46 Troy st.	"	2.10 "	Nov. 19, 1897
Michael Dolan	369 Heath st.	"	2.02 "	Dec. 8, 1897
Henry J. Domigan	10 Plymouth ct.	"	2.02 "	Nov. 30, 1891
Daniel Fallon	177 Vernon st.	"	2.02 "	Aug. 27, 1894
William J. Flynn	1 Vernon ct.	"	2.02 "	Sept. 15, 1891
Edward Rogan	734 Harrison ave.	"	2.02 "	Feb. 18, 1902
Francis Garaughty	141 Howard ave.	"	2.00 "	July 7, 1903
Thomas Hanley	133 Shirley st.	"	2.00 "	May 1, 1891
Martin Ryan	65 Marcella st.	"	2.00 "	Nov. 26, 1894

Street Cleaning and Watering Department. — Continued.

Name.	Residence.	Designation.	Compensation.	Date of Election or Appointment.
		District No. 8. — Uptown. — Concluded.		
Thomas Watson	37 Tabor st.	Laborer	$2.00 day	May 1, 1891
James Watterson	32 Gray st.	"	2.00 "	June 20, 1896
William V. Quinn	49 L st.	Reserve Laborer	2.25 "	April 28, 1905
Michael Driscoll	78 Baxter st.	Regular Extra Laborer	2.00 "	Sept. 24, 1906
James Hegerty	22 Northampton st.	" "	2.00 "	April 22, 1907
Thomas Mulhane	227 Freeport st.	" "	2.00 "	Sept. 4, 1906
Charles F. Pike	25 Magazine st.	" "	2.00 "	April 22, 1907
Alfred M. Reynolds	102 Marcella st.	" "	2.00 "	Nov. 3, 1906
		District No. 8. — South Stable.		
John J. Fahey	20 Gates st.	Foreman	$1,400 yr.	Jan. 28, 1902
Patrick J. O'Daly	599 Shawmut ave.	Messenger	900 "	March 9, 1896
Edward J. Fitzgerald	25 W. Dedham st.	Janitor	2.25 day	Feb. 26, 1904
Edward C. O'Keefe	160 D st.	Cooper	3.00 "	March 2, 1906
William Batts	24 Ellery st.	Hostler	2.25 "	June 22, 1891
Patrick McMorrow	96 Gibson st.	Stableman	2.25 "	Dec. 30, 1901
Daniel F. Connor	35 Plain st.	Coachman	2.50 "	April 1, 1906
John Doherty	31 E. Dedham st.	Driver	2.25 "	Nov. 16, 1899
William Glass	610 E. Sixth st.	Laborer	2.25 "	March 14, 1899
Moses J. Whittemore	667 Albany st.	"	2.10 "	" 20, 1891
John S. Brown	83 E. Lenox st.	"	2.00 "	May 16, 1895
William H. Crowley	2781 Washington st.	"	2.00 "	Sept. 9, 1904
James Gillen	32 Forest st.	"	2.00 "	March 20, 1891
Michael Mullen	569 Freeport st.	Regular Extra Laborer	2.25 "	Aug. 25, 1906
		District No. 8. — Down Town.		
William E. Reardon	117 Wayland st.	Foreman	$1,400 yr.	Jan. 28, 1902
George A. Donahue	616 E. Broadway	Insp. of Street Cleaning	3.50 day	May 23, 1903
Louis A. Cloudman	9 Richfield st.	Sub-foreman	3.00 "	April 23, 1902
Michael J. Concannon	7 Gustin st.	"	3.00 "	" 23, 1902
Michael F. Daly	33 Washburn st.	"	3.00 "	March 25, 1902
Calvin A. Rowe	31 Kenwood st.	"	3.00 "	" 28, 1902
Nicholas Bergh	59 Julian st.	Inspector	2.50 "	April 28, 1905
John Atkins	1500 Washington st.	Driver	13.00 wk.	July 21, 1897
William T. Graham	39 Worcester sq.	"	13.00 "	Sept. 6, 1899
John J. Kelligrew	50 Crescent ave.	"	13.00 "	July 31, 1899
John Kirby	37 Orchard st.	"	13.00 "	March 20, 1891
William A. Martis	18 Gates st.	"	13.00 "	May 31, 1891
Patrick J. Nee	96 E. Newton st.	"	13.00 "	Nov. 29, 1891
Patrick Sweeney	25 Woodward ave.	"	13.00 "	Aug. 10, 1903
Daniel Sullivan	109 Union Park st.	Helper	13.00 "	April 19, 1907
John Holland	5 Mt. Vernon st.	Laborer	2.50 day	Nov. 20, 1902
James J. Bruen	414 E. Eighth st.	"	2.10 "	Dec. 11, 1891
Patrick Connolly	306 Dorchester ave	"	2.10 "	June 27, 1892
Stephen A. Sawyer	2 Sherwin st	"	2.10 "	March 20, 1891
Patrick Breen	5 Brewster st.	"	2.02 "	Dec. 20, 1897
William Cassell	104 E. Canton st.	"	2.02 "	June 5, 1902
James Duffley	6 Dillon st.	"	2.02 "	Sept. 15, 1899
James Finnerty	11 Lansing st.	"	2.02 "	Nov. 24, 1902
Patrick McCarron	209 Athens st.	"	2.02 "	June 26, 1896
Frank E. Taylor	31 Washington st.	"	2.02 "	" 10, 1898
Thomas J. Callahan, Jr.	16 Jenkins st.	"	2.00 "	Sept. 27, 1897
Jeremiah J. Keating	8 Shawmut st.	"	2.00 "	Dec. 27, 1892
Edward McCarron	34 Bromley Park	"	2.00 "	March 27, 1898
Neil McElhill	271 W. Broadway	"	2.00 "	June 13, 1892
Barth. T. Mahoney	5 Shawmut st.	"	2.00 "	Nov. 17, 1902
Thomas Martin	512 E. Third st.	"	2.00 "	Oct. 7, 1892
John Meehan	54 Vale st.	"	2.00 "	Sept. 25, 1900
John Powers	24 Phillips st.	"	2.00 "	Aug. 17, 1896
James A. Ryan	913 Dorchester ave.	"	2.00 "	May 4, 1891
Henry J. Reidy	31 Dale st.	"	2.00 "	Aug. 23, 1906
Phillip Welch	4 B st	"	2.00 "	" 28, 1902
John F. Brown	909 Albany st.	Reserve Laborer	2.10 "	April 25, 1905
John Curran	5 Morton pl.	"	2.00 "	" 25, 1905
Joseph H. Donellan	717 E. Seventh st.	"	2.00 "	" 25, 1905
Patrick M. McGrath	214 W. Seventh st.	"	2.00 "	July 29, 1904
James M. O'Brien	16 Texas st.	"	2.00 "	May 12, 1905
William J. O'Malley	657 E. Third	"	2.00 "	" 5, 1905
Patrick Coyle	10 Greenwich pl.	Regular Extra Laborer	2.00 "	Aug. 24, 1906
Thomas B. Gately	8 Hampden-st. pl.	" "	2.00 "	" 24, 1906

Street Cleaning and Watering Department. — Continued.

Name.	Residence.	Designation.	Compensation.	Date of Election or Appointment.
		District No. 8. — Down Town. — Concluded.		
Patrick F. Glynn	137 Terrace st.	Regular Extra Laborer	$2.00 day	Jan. 8, 1907
Cornelius Gulney	62 Troy st.	" "	2.00 "	" 31, 1907
Thomas J. Keenan	117 Dresser st.	" "	2.00 "	Dec. 8, 1906
Barth. Killkelly	627 Dorchester ave.	" "	2.00 "	April 22, 1907
John Lally	13 Roach st.	" "	2.00 "	" 22, 1907
Brian McGowan	28 Dunmore st.	" "	2.00 "	Nov. 13, 1906
Patrick McLaughlin	34 E. Dedham st.	" "	2.00 "	" 19, 1906
John H. Quinn	Whitney st.	" "	2.00 "	April 22, 1907
Thomas Rice	11 Marshfield st.	" "	2.00 "	Nov. 13, 1906
Theodore C. Ryan	823 E. Third st.	" "	2.00 "	Sept. 21, 1906
Myles Rynn	rear 32 Carson st.	" "	2.00 "	Aug. 31, 1906
Daniel Toohey	726 Harrison ave.	" "	2.00 "	April 22, 1907
Thomas F. Walsh	108 Smith st.	" "	2.00 "	" 22, 1907
Michael H. Williams	24 Jenkins st.	" "	2.00 "	" 22, 1907
John Fitzgerald	102 E. Canton st.	Locksman	13.00 wk	Feb. 22, 1906
		District No. 9. — Back Bay.		
John H. O'Brien	17 Wakullah st.	Foreman	$1,400 yr	March 28, 1902
John J. Carey	493 Harrison ave.	Sub-foreman	3.00 day	May 22, 1895
James F. Farrell	18 Mt. Vernon st	"	3.00 "	June 26, 1901
Thomas L. Tucker	12 Upham ave.	"	3.00 "	March 28, 1902
Patrick F. Manning	18 Arcola st.	Inspector	2.50 "	June 20, 1905
Daniel F. O'Connell	93 Warrenton st.	Tallyman	2.50 "	April 25, 1905
Cornelius Lee	127 Hudson st	Janitor	2.50 "	Dec. 22, 1902
William Moore	43 Island st.	Teamster	2.10 "	Sept. 1, 1904
Richard L. Costello	8 Mystic st.	Laborer	2.10 "	April 29, 1904
James Hart	15 Prescott st.	"	2.10 "	March 20, 1891
Frank Shalley	26 E. Canton	"	2.10 "	April 27, 1897
John Ring	145 Union st.	"	2.02 "	Sept. 15, 1892
Daniel Broggie	14 Eastburn st.	"	2.00 "	June 16, 1891
Cornelius L. Hayes	5 Grenwood pk.	"	2.00 "	May 13, 1895
M. J. Otis	36 Conant st.	"	2.00 "	March 15, 1892
Richard M. Walsh	20 Northampton st	"	2.10 "	July 10, 1901
John J. Riley	10 Dove st.	Reserve Laborer	2.00 "	April 25, 1905
John J. Rogers	11 Lansdowne st.	"	2.00 "	" 28, 1905
Robert Barrett	169 Fourth st.	Regular Extra Laborer	2.00 "	Oct. 3, 1906
William J. Kelly	216 Cabot st.	" "	2.00 "	" 13, 1906
George S. Magoun	73 Bromley st.	" "	2.00 "	Sept. 4, 1906
Lawrence F. Moran	125 Vernon st.	" "	2.00 "	April 22, 1907
Jeremiah O'Callaghan	851 E. Broadway	" "	2.00 "	Sept. 4, 1906
John O'Toole	107 W. Fifth st.	" "	2.00 "	" 11, 1906
		District No. 10. — West End.		
Thomas F. Gargan	10 Cypress st.	Inspector	$3.00 day	Feb. 14, 1902
Jonas Hoff	318 Hanover st.	"	3.00 "	Sept. 14, 1906
John Guest	18 N. Anderson st.	Driver	13.00 wk	March 27, 1891
Charles Noon	21 Edgeworth st.	"	13.00 "	May 14, 1902
Thomas F. Stanton	47 Poplar st.	"	13.00 "	Sept. 25, 1900
Dominick Conlin	16 Call st.	Teamster	2.10 day	Oct. 30, 1893
Patrick O'Shea	46 Nashua st.	"	2.02 "	April 27, 1900
Timothy Downey	21 Kimball st.	Laborer	2.10 "	Jan. 20, 1899
Jeremiah McCarthy	212 Chambers st.	"	2.10 "	Dec. 26, 1905
James J. McDonald	212 Chambers st.	"	2.10 "	May 2, 1899
Edward Powers	54 Nashua st.	"	2.10 "	June 1, 1898
John Welch	36 Causeway st.	"	2.10 "	April 14, 1902
John T. Toohey	14 Causeway st.	"	2.10 "	" 29, 1904
Edward Doherty, 1st	4 Buttrick pl	"	2.02 "	July 12, 1893
Carl Zimmerman	5 Poplar st.	"	2.02 "	Sept. 21, 1897
Thomas Barry	298 Paris st.	"	2.00 "	Feb. 1, 1899
Michael J. Cahill	52 Chambers st.	"	2.00 "	Oct. 6, 1897
Patrick Canny	53 Hull st.	"	2.00 "	Dec. 4, 1899
James Doherty, 2d	105 Poplar st.	"	2.00 "	Oct. 4, 1893
James J. Driscoll	11 Endicott st.	"	2.00 "	Dec. 30, 1905
Edward Mahan	12 Linden st.	"	2.00 "	July 11, 1901
Joseph J. Petterson	125 Charles st.	Reserve Laborer	2.00 "	April 25, 1905
James J. Lavin	40 Billerica st.	Locksman	2.10 "	Dec. 30, 1905
Daniel J. Sweeney	40 Nashua st.	"	2.10 "	Jan. 1, 1906
John F. Donaher	54 Washington st.	"	2.00 "	Dec. 30, 1905
Michael Doherty	210 Endicott st.	Regular Extra Laborer	2.00 "	Oct. 17, 1906
Richard Fife	29 Rawson st.	" "	2.00 "	" 23, 1906

Street Cleaning and Watering Department. — Continued.

Name.	Residence.	Designation.	Compensation.	Date of Election or Appointment.
		District No. 10. — West End. — Concluded.		
Timothy T. Flynn	138 Medford st.	Regular Extra Laborer	$2.00 day	Sept. 18, 1906
Peter Griffin	92 Gold st.	" "	2.00 "	Oct. 22, 1906
Michael McDonough	392 Commercial st.	" "	2.00 "	" 12, 1906
Maurice M. Sullivan	156 Kneeland st.	" "	2.00 "	April 22, 1907
		District No. 10.—North End.		
Patrick J. Maguire	55 Joy st.	Foreman	$1,400 yr.	March 4, 1904
Patrick J. Anglin	131 Staniford st.	Inspector Street Cleaning	3.50 day	Aug. 22, 1902
John J. Murphy	333 Charles st.	Sub-foreman	3.00 "	May 4, 1891
Thomas J. Reagan	40 Magnolia st.	"	3.00 "	" 4, 1891
Frederick W. Annis	39 Blossom st.	Driver	13.00 wk.	March 20, 1891
William Gibbons	93 Endicott st.	Teamster	2.10 day	Nov. 9, 1903
James J. Reardon	597 E. Sixth st.	"	2.10 "	Oct. 21, 1898
James Toland	97 Chelsea st.	"	2.10 "	June 5, 1902
Francis A. Rothwell	13 Sprague st.	"	2.00 "	Feb. 12, 1902
Michael McSweeney	17 Parkman st.	Helper	2.02 "	Aug. 19, 1896
David Punch	82 Paris st.	Laborer	13.00 wk.	" 12, 1899
Abraham Fenno	463 Main st.	"	2.10 day	" 27, 1898
Edward J. Gallagher	31 Lincoln st.	"	2.10 "	" 31, 1894
Thomas Gallagher	21 Moore st.	"	2.10 "	" 27, 1898
Daniel McColgan	134 Prince st.	"	2.10 "	May 4, 1891
Michael J. Stanford	17 Billerica st.	"	2.10 "	April 27, 1891
John Sullivan	158 Chelsea st.	"	2.10 "	July 21, 1891
Neil Doherty	27 Parkman st.	"	2.02 "	April 15, 1891
James Houghton	34 Everett st.	"	2.02 "	Sept. 15, 1891
George McGunigle	27 Decatur st.	"	2.00 "	May 4, 1891
Cornelius D. Murray	22 Billerica st.	Reserve Laborer	2.00 "	April 25, 1905
Bernard Burgess	2 Bromley st.	Locksman	2.00 "	Dec. 30, 1905
Thomas Loughlin	36 Nashua st.	"	2.00 "	Jan. 1, 1906
Jeremiah Donahue	54 Nashua st.	Tagman	2.00 "	Dec. 22, 1905
John J. Meyers	179 Cambridge st.	"	2.00 "	" 26, 1905
John B. Sullivan	261 Bowen st.	Regular Extra Laborer	2.10 "	Aug. 24, 1906
Bernard Doherty	12 Rutherford ave.	" "	2.00 "	Oct. 1, 1906
John J. Glynn	6 Smith-st. pl.	" "	2.00 "	Sept. 11, 1906
Michael F. Hurley	47 Linden st.	" "	2.00 "	Aug. 24, 1906
John Kelly	22 Union st.	" "	2.00 "	Oct. 1, 1906
James J. Maguire	181 Fifth st.	" "	2.00 "	" 3, 1906
John McClair	55 Cooper st.	" "	2.00 "	April 22, 1907
James O'Connor	472 E. Seventh st.	" "	2.00 "	Aug. 24, 1906
Edward White	59 Chelsea st.	" "	2.00 "	Oct. 6, 1906
		District No. 10. — Patrol.		
Frank Di Pesa	18 Charter st.	Foreman	$3.00 day	April 8, 1900
Patrick J. McNulty	217 Cambridge st.	Inspector	3.00 "	March 5, 1907
Michael Doherty	14 Monument ave.	Laborer	2.10 "	Oct. 4, 1893
John Donahue	68 Callender st.	"	2.10 "	July 10, 1891
Patrick Gilmartin	2 Seminary st.	"	2.10 "	March 20, 1891
Patrick Higgins	40 Billerica st.	"	2.10 "	Sept 24, 1897
Edward McGuinness	177 Endicott st.	"	2.10 "	Oct. 13, 1893
Jeremiah Canty	6 Woodville pk.	"	2.00 "	Nov. 27, 1891
Gaetano Laurano	21 Moon st.	"	2.00 "	April 29, 1904
John J. Mahan	3 Melrose pl.	"	2.00 "	March 20, 1891
Frederico D'Ambrosio	6 Sheafe st.	Reserved Laborer	2.10 "	April 28, 1905
John H. Deane	17 Billerica st.	Locksman	2.00 "	Dec. 30, 1905
James Malvey	14 Milton st.	Laborer	2.00 "	April 11, 1896
		District No. 10. — West Stable.		
Daniel J. McLaughlin	62 Brighton st.	Inspector	$2.50 day	June 28, 1904
Charles P. Hobbs	76 Allen st.	Yardman	2.50 "	March 20, 1891
John J. Toomey	49 L st.	Tallyman	2.50 "	Feb. 7, 1902
Humphrey J. McCarron	32 E. Canton st.	Watchman	3.00 "	May 25, 1899
Patrick J. Rinn	5 Melrose pl.	Stableman	2.25 "	Dec. 15, 1898
Harry Singer	68 Allen st.	Teamster	2.10 "	April 14, 1902
Joseph M. Kenney	31 Auburn st.	Janitor	2.00 "	Dec. 30, 1905
Henry McGuiness	40 Blossom st.	Laborer	2.25 "	March 27, 1891
Frank H. Wilson	12 Kennard ave.	"	2.25 "	Jan. 10, 1898
Edward Canovan	41 N. Margin st.	"	2.00 "	May 5, 1891
Maurice Cashman	73 Allen st.	Regular Extra Laborer	2.00 "	Oct. 13, 1906

Street Cleaning and Watering Department. — Continued.

Name.	Residence.	Designation.	Compensation.	Date of Election or Appointment.
		District No. 11. — Patrol System.		
Cornelius Owens	6 Kent st	Inspector	$1,400 yr.	May 21, 1906
Jeremiah Carroll	189 Dorchester st	Clerk	1,000 "	Jan. 9, 1903
John J. Dolan	14 Melrose st	Inspect'r of Street Cleaning,	3.00 day	April 13, 1905
John P. Dowling	5 Edwin st	Inspector	3.00 "	Sept. 21, 1906
Bernard J. McMackin	61 Bunker Hill st	"	3.00 "	July 7, 1906
Edward J. Noonan	170 Boston st	"	3.00 "	May 11, 1906
Richard Welch	32A Winship st	"	3.00 "	Feb. 13, 1902
Daniel P. O'Sullivan	81 Mercer st	Painter	3.00 "	" 24, 1905
Michael J. Foley	493 E. Sixth st	Brush and Broom Maker	2.50 "	May 15, 1906
Edward J. Orann	122 W. Sixth st	Laborer	2.10 "	March 20, 1891
John O'Toole	568 Dorchester ave	"	2.10 "	July 22, 1899
Michael Pendergast	88 Cherokee st	"	2.10 "	March 27, 1891
John S. Plunkett	376 W Second st	"	2.10 "	Feb. 1, 1900
John Robertson	360 Shawmut ave	"	2.10 "	Dec. 6, 1897
Daniel J. Ring	11 Seneca st	"	2.10 "	June 18, 1904
David Sheehan	17 Bruce st	"	2.10 "	May 4, 1891
Patrick Sullivan	247 E st	"	2.10 "	Jan. 4, 1892
Edward Sweeney	4 Woodcliff st	"	2.10 "	Oct. 5, 1891
Patrick Toole	143 B st	"	2.10 "	March 27, 1891
John F. Walsh	66 B st	"	2.10 "	Oct. 12, 1894
Thomas Walsh	5 Rogers ave	"	2.10 "	Nov. 21, 1899
Raffaele Brogna	97 Endicott st	"	2.00 "	Oct. 20, 1903
Martin Brooks	31 Kent st	"	2.00 "	March 12, 1901
Stephen O'Donnell	89 Baldwin st	"	2.00 "	Nov. 21, 1902
John Woods	101 Rutherford ave	"	2.00 "	June 1, 1903
Michael J. McCormick	44 Estey st	Teamster	2.10 "	May 22, 1897
John Quilty	4 Blackwell st	"	2.00 "	Dec. 21, 1906
Daniel H. Ryan	6 Burnham pl	Reserve Laborer	2.50 "	April 28, 1905
James F. Donovan	177 F st	"	2.10 "	May 10, 1905
William Lavender	8 Chesterfield st	"	2.10 "	" 1, 1891
Michael Conly	2 Hampshire ct	Regular Extra Laborer	2.10 "	Sept. 5, 1906
James F. Healy	148 Pleasant st	" "	2.10 "	Aug. 27, 1906
Patrick H. Hogan	645 E. Third st	" "	2.10 "	" 24, 1906
Thomas Hickey	485 E. First st	" "	2.10 "	Sept. 27, 1906
Charles McColgan	36 Minot st	" "	2.10 "	April 17, 1907
John Ahern	24 Tufts st	" "	2.00 "	" 22, 1907
Thomas Bride	1426 Columbus ave	" "	2.00 "	Nov. 26, 1906
Edward Collins	432 E. Fourth st	" "	2.00 "	Aug. 24, 1907
Peter Conaty	9 Elmwood st	" "	2.00 "	Oct. 13, 1906
Michael Galvin	34 Pierce ave	" "	2.00 "	Sept. 15, 1906
Festus Gavin	197 Silver st	" "	2.00 "	April 22, 1907
James P. Golden	7 Telford st	" "	2.00 "	Aug. 24, 1906
Owen O'Neill	16 F st	" "	2.00 "	April 22, 1907
William H. White	17 Union st	" "	2.00 "	Aug. 25, 1906
John Norton	524 E. Fifth st	Janitor	2.25 "	May 9, 1902
Daniel E. McCarthy	22 Dover st	Boy	1.00 "	Feb. 2, 1905
Thomas B. Henderson	605 E. Fourth st	Tallyman	2.10 "	Sept. 13, 1892
George W. Egan	731 E. Sixth st	Laborer	2.50 "	April 18, 1902
John E. Carney	222 Bowen st	"	2.25 "	March 7, 1903
Charles Gale	2 Ervin st	"	2.25 "	July 20, 1891
John H. Hurley	589 Shawmut ave	"	2.25 "	Nov. 28, 1894
James H. Powers	212 Chambers st	"	2.25 "	Aug. 21, 1899
Michael Rogan	33 Monument ave	"	2.25 "	March 29, 1895
John Ryan	23 Dorchester st	"	2.25 "	July 10, 1893
John J. Winters	39 Vineland st	"	2.25 "	Oct. 4, 1897
Thomas Baggott	25 Snow st	"	2.10 "	Jan. 16, 1903
Daniel J. Barrett	157 Albany st	"	2.10 "	April 19, 1893
John Barry	67 Newman st	"	2.10 "	March 26, 1892
Patrick F. Carey	34 Linden st	"	2.10 "	Sept. 13, 1898
Dominick Connors	14 Temple st	"	2.10 "	April 27, 1901
Paul J. Cuddy	29 Clapp st	"	2.10 "	May 29, 1891
John J. Cunningham	829 Albany st	"	2.10 "	" 31, 1902
Patrick J. Curley	75 Gates st	"	2.10 "	March 27, 1891
William Devin	110 Tyler st	"	2.10 "	" 27, 1891
James F. Fay	5 Auburn st	"	2.10 "	July 12, 1904
John J. Fitzgerald	71 L st	"	2.10 "	April 2, 1902
William J. Flynn	80 E. Brookline st	"	2.10 "	Jan. 26, 1903
Patrick Francis	14 Chestnut ave	"	2.10 "	Sept. 30, 1891
Patrick Gaffney	10 Harris pl	"	2.10 "	March 20, 1901
Martin Gaughan	4 Eaton st	"	2.10 "	Sept. 17, 1900
John Harkins	197 Endicott st	"	2.10 "	Nov. 28, 1898
Daniel Holland	75 Northfield st	"	2.10 "	Oct. 17, 1902
Patrick Joyce	289 Chelsea st	"	2.10 "	May 11, 1895

Street Cleaning and Watering Department. — Concluded.

Name.	Residence.	Designation.	Compensation.	Date of Election or Appointment.
District No. 11. — Patrol System. — Concluded.				
Patrick F. Joyce	448 Dudley st.	Laborer.	$2.10 day	Dec. 29, 1902
Morgan J. Kane	22 Henchman st.	"	2.10 "	Oct. 3, 1902
John Kelly	297 Bolton st.	"	2.10 "	April 3, 1891
Jeremiah Keohane	58 Oak st.	"	2.10 "	Aug. 19, 1892
Thomas McCarthy	12 Dorchester st.	"	2.10 "	" 2, 1899
John McGonigle	211 W. Fourth st.	"	2.10 "	May 15, 1891
Michael Maguire	1 Nawn ct.	"	2.10 "	Dec. 9, 1899
Peter Massa	210 Hanover st.	"	2.10 "	Sept. 11, 1900
Francis Murphy	1 Butterick pl.	"	2.10 "	Nov. 10, 1897
Patrick J. O'Callaghan	937 Albany st.	"	2.10 "	Sept. 29, 1900
Street Watering.				
Thomas J. Watson	818 Parker st.	Driver	$2.50 day	Jan. 3, 1905
Michael J. O'Connell	295 Harvard st.	Street Sweeping Machine Driver	2.10 "	Sept. 25, 1903
Michael J. Hill	45 Chickatawbut st.	Helper	2.02 "	Jan. 5, 1901
John E. Brophy	27 Shepard st.	Teamster	2.02 "	Aug. 13, 1898
Thomas W. Cross	45 Garden st.	Bicycle Tallyman	2.00 "	May 13, 1903
John F. Dillon	17 Eldora st.	"	2.00 "	April 26, 1902
Jeremiah Donahue	14 Havre st.	"	2.00 "	May 7, 1906
James J. Farrell	72 Hillside st.	"	2.00 "	" 12, 1902
Dennis J. Griffin	105 W. Brookline st.	"	2.00 "	April 28, 1902
Daniel McGillicuddy	12 Oregon st.	"	2.00 "	" 28, 1902
James O'Mara	44 N st.	"	2.00 "	Dec. 29, 1905
John H. Riley	63 Hecla st.	"	2.00 "	April 28, 1902
Richard F. Sheehan	45 Hecla st.	"	2.00 "	" 28, 1902
John P. Hurley	2 Mears st.	Bicycle Rider and Repairer,	2.50 "	" 20, 1906
John J. Higgins	52 Beach st.	" "	2.00 "	" 19, 1906
Robert H. Hill	487 E. Third st.	" "	2.00 "	" 20, 1906
William C. Hughes	246 Lamartine st.	" "	2.00 "	" 22, 1906
Raymond E. Kenny	225 W. Selden st.	" "	2.00 "	" 22, 1906
Patrick F. Logan	117 W. Second st.	" "	2.00 "	" 22, 1906
Henry A. Mathony	31 Telegraph st.	" "	2.00 "	" 22, 1906
Joseph F. O'Brien	687 Columbia rd.	" "	2.00 "	" 21, 1906
Jeremiah J. Rohan	3 Vernon pl.	" "	2.00 "	" 27, 1906
Cornelius J. Scanlan	137 Dakota st.	" "	2.00 "	" 22, 1906
William Webb	61 Clapp st.	" "	2.00 "	" 24, 1906
David J. Cronin	13 G st.	Reserve Laborer	2.10 "	May 8, 1905
Leo M. Murphy	45 Terrace st.	"	2.10 "	April 28, 1905
Frank L. Norton	595 E. Fourth st.	"	2.00 "	" 28, 1905
Bartholomew Coyne	45 Austin st.	Regular Extra Laborer	2.00 "	Sept. 1, 1906

Street Department.

James H. Doyle	1513 Washington st.	Superintendent of Streets	$5,000 yr	March 1, 1906
James H. Sullivan	10 Longfellow st.	Engineer, Inspector	3,000 "	Sept. 14, 1900
Bernard C. Kelley	15 Gates st.	Chief Clerk	2,500 "	April 30, 1888
Patrick J. A. Murphy †	24 Athelwold st.	Clerk	2,250 "	Sept. 1, 1882
John F. Brennan	22 Pleasant st., Chsn.	"	1,500 "	July 25, 1898
Andrew A. O'Dowd	17 Ruthven st.	"	1,200 "	June 6, 1891
Chester E. Tarbell	343 Washington st., Dor.	"	1,200 "	" 9, 1899
Alfred J. Hannan	76 Dorchester st.	"	2.50 day	" 22, 1900
Joseph F. Mellyn	11 Mayfair st., Rox.	Stenographer	3.50 "	Oct. 14, 1898
John A. Morrison	68 Bellevue st.	Tallyman	2.75 "	April 25, 1902
Peter T. Costello	59 Rosseter st.	Messenger	1,200 yr	March 1, 1906*
Permit Office.				
Charles D. Stiles	38 Wenham st.	Clerk	$2,000 yr	Sept. 18, 1889
Frederick Davis	45 Copeland st.	"	900 "	May 21, 1900
Luke H. Leonard	131 Franklin st., Bri.	Clerk and Inspector	1,100 "	Jan. 9, 1897
Patrick C. Kelly	7 Cordis st., Chsn.	Inspector	1,200 "	Aug. 27, 1897
William Lawless	58 Julian st.	"	3.50 day	Sept. 23, 1896
James H. Madden	48 Vernon st.	"	3.50 "	Aug. 13, 1891
Francis H. Maloney	36 Union Park st.	"	3.50 "	May 29, 1891

* Previously in the department. † See, also, Clerk of Committees Department.

Street Department. — Continued.

Name.	Residence.	Designation.	Compensation.	Date of Election or Appointment.
		Permit Office. — Concluded.		
Frederick A. Breen	259 Silver st	Inspector	$3.00 day	Sept. 12, 1889
John J. Hayes	48 Nashua st	"	3.00 "	July 18, 1902
William J. Kilduff	38 Norfolk st	"	3.00 "	Jan. 29, 1897
Walter Jenkins	31 River st., Dor	"	3.00 "	May 12, 1900
Edward A. McGrath	2 Savin st	"	3.00 "	July 16, 1900
James A. Keveney	259 Emerson st	"	3.00 "	Aug. 6, 1897
Ralph E. Reardon	25 Dennis st	"	3.00 "	" 11, 1900
John B. Archibald	89 Wenham st	Messenger	1,400 yr	May 15, 1894
John F. Doyle	34 Greenwich pk	"	1,400 "	Aug. 6, 1897
John J. Mullen	62 Forest st	Aid	3.50 day	March 23, 1892
John F. Waters	11 Cross st., Chsn	Inspector of Horses	3.75 "	Feb. 12, 1902
Frank A. Corcoran	96 Erie st	Sub-foreman	3.50 "	Oct. 24, 1902
John J. McLaughlin	111 Saratoga st	Electrical Engineer	3.60 "	June 19, 1903
James A. Sugrue	81 Franklin st	Chauffeur	3.50 "	March 26, 1907
Oliver S. Grant	11 Smith st	Constable	3.00 "	" 26, 1907
		Chief Engineer's Office.		
Joshua Atwood, 3d	280 Foster st	Chief Engineer	$3,000 yr	Jan. 24, 1902
Dwight L. Hubbard	645 Washington st., Bri	Junior Assistant	4.00 day	Sept. 14, 1900
Hiram R. Chubbuck	523 Park st	"	3.75 "	" 14, 1900
George M. Stevens	29 Marlboro st	"	3.50 "	Jan. 27, 1905
Edwin T. Hoisington	25 Clement ave	Instrument Man	3.50 "	" 12, 1904
Joseph E. Cahill	250 Lexington st	Rodman	2.50 "	June 15, 1906
John J. Fitzpatrick	387 Walnut ave	"	2.00 "	" 22, 1906
James C. Gallagher	96 Mt. Pleasant ave	Clerk	1,000 yr	May 29, 1901
John P. Dinand	59 Bowdoin ave	Inspector	5.00 day	Aug. 16, 1900
Thomas W. H. Kelly	241 Columbus ave	"	4.00 "	Sept. 23, 1896
Patrick H. Connolly	113 Warren st	"	3.00 "	" 24, 1897
Edmund J. Fitzgerald	2 Gore st	"	3.00 "	Aug. 22, 1902
Joseph H. Hooton	1098 Washington st	"	3.00 "	Oct. 1, 1895
George W. Jepson	23 Congreve st	"	3.00 "	Aug. 2, 1904
William J. Lynch	174 W. Sixth st	"	3.00 "	Oct. 4, 1898
John H. Murphy	102 Walnut st	"	3.00 "	Sept. 24, 1897
James D. Gorman	38 Calumet st	"	2.50 "	June 10, 1904
Charles E. Cadigan	29 Allston st	Inspector and Foreman of Masonry	3.00 "	Nov. 11, 1904
Lloyd H. Chase	38 Appleton st	Tallyman	800 yr	May 11, 1900
John R. Brett	6 Nassau st	"	2.50 day	April 28, 1902
Frederick O. Hinckley	479 Dudley st., Rox	"	2.50 "	May 5, 1902
Frank Lynch	44 Park st., Chsn	Axeman	2.25 "	April 22, 1902
Thomas Ring	8 Winship st	Coachman	2.25 "	March 4, 1904
John V. Corbett	94 Barry st	Blue Printer	2.50 "	May 13, 1901
John J. Connelly	16 Parnell st	Boy	1.75 "	June 28, 1904
Daniel F. Murphy	116 Union Park st	"	1.75 "	March 27, 1903
Frank J. Conboy	4 Roxbury ter	"	1.50 "	Aug. 2, 1906
William E. Lee	15 James st	Draughtsman	2.50 "	" 4, 1906
		District No. 1. — South Boston.		
William A. Fitzgerald	609 E. Ninth st	Foreman	$1,800 yr	May 5, 1890
John Barry	64 Telegraph st	Sub-foreman	3.50 day	Oct., 1878
John J. Murphy	357 W. Fourth st	"	3.50 "	Aug. 6, 1897
John A. McManus	39 Old Harbor st	"	3.50 "	May 29, 1899
William Thomas	442 E. Sixth st	"	3.50 "	Oct. 16, 1896
Jeffrey Eager, Jr	609 E. Ninth st	Messenger	3.00 "	Feb. 8, 1895
Charles J. Regan	253 W. Broadway	Inspector	3.50 "	Aug. 6, 1897
John McGinn	529 E. Eighth st	"	3.50 "	April 17, 1902
John Connell	82 Baxter st	Wharfinger	2.75 "	" 1902
John D. Quinn	39 Dwight st	Wharfman	2.50 "	March 8, 1907
John Kirby	152 W. Third st	Blacksmith's Helper	2.25 "	April 13, 1904
Michael J. Sullivan	752 E. Broadway	Carpenter	3.28 "	Jan. 23, 1903
Peter B. Mooney	713 E. Fifth st	Carpenter's Helper	2.75 "	Dec., 1883
Dennis Looney	26 Bellflower st	Paver	3.00 "	Aug., 1877
Patrick Connolly	289 W. Fifth st	Patchpaver	3.00 "	May, 1885
Patrick J. Curran	287 C st	"	3.00 "	Oct. 9, 1903
Patrick Hartnett	102 I st	"	3.00 "	June, 1865
William J. Mealley	1518 Columbia rd	"	3.00 "	July 22, 1904
Daniel McCarthy	540 E. Seventh st	"	3.00 "	June, 1867
Bernard McNulty	15 Howell st	"	3.00 "	May 16, 1902
Daniel Bresnahan	102 D st	"	2.75 "	Oct., 1873
Patrick S. Sullivan	25 Boston st	"	2.50 "	Feb. 10, 1902

Street Department. — Continued.

Name.	Residence.	Designation.	Compensation.	Date of Election or Appointment.
District No. 1. — South Boston. — Concluded.				
John T. McCarthy	594 E. Fourth st.	Rammer	$2.75 day	Jan. 22, 1904
Cornelius J. Harrington	725 E. Seventh st.	"	2.50 "	Sept. 18, 1903
Patrick F. McNamara	589 E. Second st.	"	2.50 "	" 30, 1905
Nicholas Lynch	63 Dorchester st.	"	2.50 "	Aug. 21, 1906
Richard A. Delaney	6 W. Sixth-street pl.	"	2.25 "	Nov. 30, 1897
William J. Donahue	672 E. Second st.	"	2.25 "	" 7, 1904
John Rafferty	674 E. Broadway	"	2.25 "	June 26, 1905
Dennis Crowley	512 E. Fourth st.	Stonecutter	3.00 "	May 2, 1891
John Freeland	70 Sagamore st.	"	3.00 "	Sept. 10, 1900
Daniel J. McNamara	39 Howell st.	Laborer	2.25 "	Aug., 1884
Michael Bolan	29 Howell st.	"	2.25 "	Oct., 1883
Edward F. Cotter	33 Von Hillern st.	"	2.25 "	Jan. 18, 1904
James E. Flynn	406 E. Third st.	"	2.25 "	April 28, 1902
Patrick Mulloy	208 W. Ninth st.	"	2.25 "	June 9, 1905
Thomas J. Sullivan	19 I st.	"	2.25 "	Oct. 23, 1895
Dennis Bowden	2 Mercer st.	"	2.10 "	Feb., 1881
Luke Burns	56 H st.	"	2.10 "	April, 1887
Patrick Devlin	266 W. Fourth st.	"	2.10 "	May, 1876
Timothy S. Henderson	30 I st.	"	2.10 "	Oct. 16, 1891
John McMahon	263 W. Broadway	"	2.10 "	Jan., 1876
Jeremiah Barry	1 Wesley st.	"	2.00 "	May 16, 1895
Melvin D. Brackett	13 Preble st.	"	2.00 "	" 1883
Patrick J. Conley	236 Gold st.	"	2.00 "	Sept. 23, 1895
John M. Dacey	149 Bowen st.	"	2.00 "	May 22, 1903
Edward Dempsey	159 W. Sixth st.	"	2.00 "	Sept. 13, 1895
John Donahue	22 Ward st.	"	2.00 "	July, 1882
William J. Finn	178 W. Ninth st.	"	2.00 "	March 13, 1900
John J. Flynn	467 E. Third st	"	2.00 "	Oct. 31, 1894
Matthew Foley	413 E. Eighth st.	"	2.00 "	" 1883
John Gilligan	98 Bowen st.	"	2.00 "	July, 1884
Cornelius Hoffman	30 Mt. Vernon st.	"	2.00 "	April, 1872
Elmer H. Kendall	48 L st.	"	2.00 "	Dec. 3, 1901
Edward J. Lane	19 Knowlton st.	"	2.00 "	Aug. 21, 1903
Andrew Moynihan	191 W. Fourth st.	"	2.00 "	Oct. 4, 1892
Michael Mulkern	130 W. Broadway	"	2.00 "	July, 1884
Patrick Maguire	512 Dorchester ave.	"	2.00 "	" 11, 1891
Patrick O'Brien	147 Dorchester st.	"	2.00 "	May 4, 1891
John T. Shea	203 W. Fourth st.	"	2.00 "	June, 1876
John Smith	495 E. Sixth st.	"	2.00 "	Oct. 2, 1900
James J. Willock	759 Columbia rd.	"	2.00 "	Sept. 14, 1897
John W. Woods	539 E. Second st.	"	2.00 "	April 4, 1901
Dennis Quinn	603 E. Second st.	"	2.00 "	Aug. 16, 1895
Martin Devine	484 E. Fifth st.	Teamster	2.25 "	April, 1884
William J. Lyons	248 Dorchester st.	"	2.25 "	May 1, 1879
Cornelius McCarthy	730 E. Second st.	"	2.25 "	Sept., 1884
John Clancy	586 E. Second st.	"	2.10 "	July, 1883
Michael J. Lynch	4 W. Fifth st.	"	2.10 "	Jan. 8, 1904
John Dineen	212 E st.	"	2.10 "	Oct., 1879
Jeremiah Ryan	592 E. Fourth st.	"	2.10 "	March, 1876
John J. Maher	262 W. Broadway	"	2.10 "	Sept. 16, 1904
Michael H. Sheedy	208 W. Seventh st.	Stableman	2.25 "	Aug., 1884
Michael T. Harrington	636 E. Fifth st.	Tallyman	3.50 "	" 4, 1902
Patrick Collins	137 W. Fifth st.	Tagman	2.25 "	Dec. 20, 1905
Timothy Hayes	340 W. Third st.	Coppersmith	2.00 "	June 8, 1906
Arthur Hickey	399 E. Fifth st.	Concrete Mixer and Building Laborer	2.00 "	July 30, 1906
District No. 2. — East Boston.				
James Maguire	41 Collins st.	Foreman	$1,800 yr.	Apr. 14, 1899
Eugene F. Sullivan	221 Webster st.	Sub-foreman	3.50 day	March 28, 1902
William F. Delehanty	133 Putnam st.	"	3.00 "	Dec. 28, 1906
Timothy J. Murphy	292 Chelsea st.	Messenger	2.50 "	Jan. 28, 1902
Horace Sias	37 Wordsworth st.	Inspector	3.50 "	May 9, 1900
John C. King	227 Trenton st.	Hoisting & Portable Eng'r.	3.50 "	April 24, 1906*
Bernard J. McGovern	75 Chelsea st.	Engineer	3.00 "	" 30, 1906†
Daniel A. McDonald	104 Bennington st.	Carpenter	3.28 "	Nov. 3, 1904
John Dobbin	213 Paris st.	Patchpaver	3.00 "	May, 1883
Thomas McColgan	467 Sumner st.	"	3.00 "	April 18, 1902
James O'Malley	240 Maverick st.	"	3.00 "	Aug. 7, 1903

* Previously in the department. † Transferred from the Ferry Division.

Street Department. — Continued.

Name.	Residence.	Designation.	Compensation.	Date of Election or Appointment.
District No. 2. — East Boston. — Concluded.				
Michael Sullivan	229 Bennington st	Patchpaver	$3.00 day	May 20, 1898
Walter W. Delehanty	56 Sumner st	Stonecutter	3.00 "	March 11, 1902
Patrick T. Corcoran	78 Cottage st., E. B.	Laborer	2.25 "	Aug. 27, 1900
Francis A. Austin	4 Brooks st	"	2.00 "	April 28, 1904
Joseph F. Berry	320 Chelsea st., E. B.	"	2.00 "	Sept., 1899
Thomas Boyan	552 Bennington st	"	2.00 "	March 8, 1907
Nicholas Brennan	620 Saratoga st	"	2.00 "	July, 1879
Patrick Digan	137 Webster st., E. B.	"	2.00 "	June 1, 1901
Cornelius Donovan	487 Saratoga st	"	2.00 "	May, 1872
Edward Gallinaugh	189 Havre st	"	2.00 "	April 28, 1902
John Healy	704 Saratoga st	"	2.00 "	" 18, 1896
George McCarthy	456 Bremen st	"	2.00 "	Aug. 10, 1895
Thomas McCullogh	525 Bennington st	"	2.00 "	Nov. 10, 1899
Daniel O'Connor	94 Prescott st	"	2.00 "	Aug. 9, 1895
Michael J. Ryan	300 Paris st	"	2.00 "	April 1, 1907
Patrick Sullivan	149 Trenton st	"	2.00 "	May, 1874
Michael Sweeney	94 Bennington st	"	2.00 "	Aug. 23, 1900
William F. Gallagher	466 Saratoga st	"	2.10 "	Sept. 21, 1906
Thomas Cunningham	411 Saratoga st	Teamster	2.25 "	Aug. 9, 1905
Timothy Boyan	304 Chelsea st	"	2.10 "	Jan. 1, 1895
William E. Cronan	311 Chelsea st	"	2.10 "	Oct. 25, 1890
John Ryan	460 Bremen st	"	2.10 "	July 5, 1895
Daniel Smith	154 Putnam st	Watchman	2.00 "	April 11, 1904
John J. Crowley	70 London st	Stableman	2.75 "	March 24, 1902
Richard F. O'Neil	430 Bennington st	"	2.25 "	" 3, 1905
Michael Doyle	153 Falcon st	Yardman	2.00 "	May 19, 1891
Abraham Alpert	140 Chelsea st	Tallyman	3.00 "	Dec. 4, 1902
John E. Harrington	461 Sumner st	"	2.50 "	Feb. 17, 1902
Richard I. Howard	797 Saratoga st	Janitor	2.00 "	Aug. 8, 1902
John F. Winston	145 London st	Plasterer	2.50 "	June 8, 1906
Michael J. Murphy	209 Havre st	Quartermaster	900 yr	Oct. 25, 1905
District No. 3. — Charlestown.				
James Crowley	70 Ferrin st	Foreman	$1,800 yr	March 27, 1905
Charles J. Gabriel	9 Polk st	Sub-foreman	3.50 day	May, 1868
John F. Toomey	103½ High st	"	3.50 "	Jan. 5, 1905
Henry J. McLaughlin	22 Everett st	Inspector	3.50 "	" 11, 1907
John F. Donovan	87 Elm st	Wharfinger	3.00 "	June, 1883
Joseph Dowd	29 Eden st	Carpenter	3.28 "	Dec. 30, 1902
Daniel Green	4 Princeton st	Carpenter's Helper	2.75 "	Jan. 27, 1902
Michael McNulty	12 St. Martin st	"	2.00 "	Sept. 26, 1902
Jere C. O'Donovan	18 Corey st	Paver	3.00 "	Feb. 1, 1902
John J. Galvin	11 Moulton st	Patchpaver	3.00 "	Aug. 24, 1900
Patrick Kelly	38 Everett st	"	3.00 "	June 20, 1882
Charles Logue	16 Common st	"	3.00 "	Oct. 29, 1897
Thomas McGuinness	8 Kelly's block	"	3.00 "	Sept. 17, 1897
Peter Mellen	126 Bunker Hill st	"	3.00 "	April 13, 1903
Hugh Canny	45 Pearl st	"	2.50 "	May 23, 1902
Daniel McKenna	82 Monument st	Patchpaver's Helper	2.50 "	Dec. 29, 1905
Daniel J. Callaghan	72 Washington st	Rammer	2.75 "	March 14, 1902
Timothy Sullivan	55 High st	"	2.50 "	" 18, 1904
Thomas E. Burns	339 Bunker Hill st	"	2.25 "	May 1, 1891
Dennis Buckley	30 Bunker Hill st	Stonecutter	3.25 "	Feb. 19, 1902
Thomas F. Flynn	47 High st	"	3.00 "	June, 1884
Patrick T. Gill	61 Walnut st	"	3.00 "	Dec. 4, 1897
Richard Doherty	26 Princeton st	"	3.00 "	May 22, 1903
Dennis Nihan	79 Austin st	Laborer	2.25 "	Aug., 1884
Daniel Doherty	6 Short-street pl	"	2.25 "	Sept. 24, 1895
Edward Harrington	31 School st	"	2.25 "	Oct. 10, 1902
William Kelly	36 Moulton st	"	2.25 "	July 2, 1898
Timothy F. Leonard	27 Albion st	"	2.25 "	April 30, 1898
Cornelius J. Collins	21 Cook st	"	2.00 "	Jan. 1, 1895
Simon J. Cullinane	39 Auburn st	"	2.00 "	May 28, 1897
Michael Donahue	115 Bartlett st	"	2.00 "	July, 1886
James Fitzgibbon	41 Washington st., Chsn	"	2.00 "	April 3, 1902
Martin Garrity	22 Chestnut st	"	2.00 "	" 5, 1902
Michael C. Horgan	4 Roughan rd	"	2.00 "	March 8, 1901
Edward Moss	28 Cottage st	"	2.00 "	July 22, 1895
Bernard McCabe	26 Decatur st	"	2.00 "	May 2, 1891
Michael McElhenney	21 Tremont st., Chsn	"	2.00 "	March 24, 1902
John Rodden	13 Corey st	"	2.00 "	June 12, 1891

Street Department. — Continued.

Name.	Residence.	Designation.	Compensation.	Date of Election or Appointment.
		District No. 3. — Charlestown. — Concluded.		
Mortimer J. Sullivan	65 School st.	Laborer	$2.00 day	May 1, 1891
Michael Doyle	40½ Bunker Hill st.	Teamster	2.25 "	" 1, 1901
Richard J. O'Hara	80 Pearl st.	"	2.25 "	Nov. 19, 1904
John Conroy	47 Allston st.	"	2.10 "	July 15, 1889
Timothy Guinee	11 Chapman st.	"	2.10 "	Sept. 13, 1895
Joseph R. Everett	61 Monument st.	"	2.10 "	May 1, 1891
John Welch	85 Alford st.	"	2.10 "	June 4, 1906
Thomas F. Cauley	4 Mystic st.	Caretaker of Horses	1,400 yr	Oct. 22, 1902
Patrick H. Lee	96 Baldwin st.	Stableman	2.25 day	July, 1884
John D. Miller	42 Bunker Hill st.	"	2.25 "	Nov. 15, 1897
John F. McCormack	91 Henley st.	"	2.25 "	Oct. 7, 1904
Hugh Keenan	37 Soley st.	"	2.10 "	May 1, 1891
Daniel T. Murphy	6 Chauncy pl.	Watchman	2.25 "	Aug., 1883
Philip P. Fitzgerald	16 Monument st.	Bicycle Tallyman	2.50 "	May 6, 1904
James Gilday	81 Elm st.	"	2.00 "	June 21, 1905
Thomas H. Rorke	3 Mystic st.	Tallyman	2.25 "	Jan. 24, 1906
William J. Hatton	358 Bunker Hill st.	Jobbing Mason	3.00 "	" 12, 1906
James J. McEleney	11 Park st., Chsn.	Foreman	3.00 "	April 14, 1902
		District No. 4. — Brighton.		
Francis M. McCarthy	27 Bigelow st.	Foreman	$1,800 yr	Jan. 25, 1902
James P. Coyle	45 Garden st.	Sub-foreman	3.50 day	Feb. 26, 1906
John T. Sweeney	248 Market st., Bri.	"	3.50 "	March 14, 1902
J. Francis Chickey	16 Eulita ter.	Clerk	800 yr	April 30, 1900
William Mullen	9 Shannon st.	Blacksmith	3.50 day	Dec. 6, 1894
John McCarthy	6 Delaware pl.	"	2.50 "	Aug. 1, 1884
Kirk W. Caldwell	81 Chestnut Hill ave.	Carpenter	3.28 "	June 23, 1891
Daniel J. Regan	109 Eustis st.	"	3.28 "	Nov. 5, 1897
Patrick Powers	47 Waverly st., Bri.	Carpenter's Helper	2.50 "	July 16, 1902
John Hickey	94 Murdock st.	Engineer	3.50 "	June 11, 1902
James B. Dolan	12A New Heath st.	"	3.50 "	Jan. 10, 1897
Michael Doyle	13 Raymond st.	Paver	3.00 "	Nov. 6, 1902
Thomas Akin	rear 25 Shepard st.	Patchpaver	3.50 "	March, 1874
William Concannon	51 Shannon st.	" Temporary	3.00 "	Nov. 15, 1904
James Byrne	23 Winship st.	"	2.75 "	July 11, 1899
William F. Brennan	11 Chestnut Hill ave.	Stonecutter	3.00 "	May 16, 1895
John J. Noonan	94 N. Beacon st.	Laborer	2.25 "	Nov. 20, 1900
Bartley Barrett	38S hannon st.	"	2.10 "	Jan., 1873
Patrick Hickey	21 Shannon st.	"	2.10 "	May, 1883
Patrick Neville	28 Newton st.	"	2.10 "	" 1884
Edward Russell	9 Peaceable st.	"	2.10 "	Sept. 12, 1873
John Russell	8 Newton st.	"	2.10 "	" 18, 1873
Michael Burke	31 Etna st.	"	2.00 "	May 6, 1895
Michael Byrne	23 Winship st.	"	2.00 "	" 6, 1883
Thomas Cleary	12 Portsmouth st.	"	2.00 "	" 6, 1895
John Cox	365 Market st.	"	2.00 "	July 16, 1888
William Cox	30 Shepard st.	"	2.00 "	May 4, 1895
Edward Davis	La Rose pl.	"	2.00 "	Dec. 29, 1905
Patrick Dwan	27 Shannon st.	"	2.00 "	April 22, 1895
Dennis Desmond	5 Baldwin pl.	"	2.00 "	" 22, 1895
Thomas Flynn	Warren st., cor. Com. ave.	"	2.00 "	" 22, 1895
Patrick Foley	rear 124 Tremont st.	"	2.00 "	Jan. 2, 1900
Patrick Ford	39 Mt. Vernon st., Bri.	"	2.00 "	July 16, 1888
John Gleason	12 Shannon st.	"	2.00 "	May, 1895
Patrick Harrahy	110 Market st.	"	2.00 "	" 1885
James Hickey	249 N. Beacon st.	"	2.00 "	March, 1885
Daniel King	12 Rena st.	"	2.00 "	Sept. 4, 1901
Edward Lennon	136 N. Harvard st.	"	2.00 "	May, 1881
John McCann	487 Washington st., Bri.	"	2.00 "	June, 1882
John McCarthy, 2d	22 Shannon st.	"	2.00 "	April 4, 1901
John McGrail	429 Faneuil st.	"	2.00 "	May 13, 1901
Dennis McNulty	365 Market st.	"	2.00 "	Aug. 11, 1900
James O'Brien	rear 24 Winship st.	"	2.00 "	July, 1888
Michael Shine	4 Eastburn st.	"	2.00 "	Aug. 23, 1900
John Sullivan	42 Vineland st.	"	2.00 "	Oct. 10, 1900
Frank Burns	71 Garden st.	Teamster	2.50 "	" 22, 1902
Jeremiah Connors	59 Shannon st.	"	2.25 "	May 22, 1891
Dennis Donovan	43 Snow st.	"	2.25 "	" 4, 1895
William P. Igoe	rear 35 Winship st.	"	2.25 "	" 3, 1895
Neil McAnulty	139 Union st., Bri.	"	2.25 "	" 4, 1895
James McKenney	9 Shannon st.	"	2.25 "	" 1, 1883

Street Department. — Continued.

Name.	Residence.	Designation.	Compensation.	Date of Election or Appointment.
		District No. 4. — Brighton. — Concluded.		
John Ring	8 Winship st	Teamster	$2.25 day	July 18, 1874
James Cullen	54 Portsmouth st	"	2.10 "	March, 1884
Michael Tighe	80 Foster st	"	2.10 "	May 4, 1895
George H. Brophy	27 Shepard st	Driver	2.50 "	Feb. 14, 1902
John Welch	Colwell ave	Watchman	2.25 "	Jan. 2, 1902
Wallace R. Marie	302 Washington st	"	2.00 "	May 25, 1900
John J. Tatten	8 School st	"	2.00 "	Jan., 1888
William McLaughlin	246 Washington st	Stableman	2.25 "	Aug. 8, 1876
Patrick Vericker	40 Williams st	"	2.25 "	Dec. 11, 1902
Patrick Phelan	38 Harriet st	Steam-driller	2.25 "	July, 1874
Edmund O. B. Kennedy	93 Foster st	Custodian	2.50 "	April 10, 1903
John Kelley	37 Snow st	Fireman	2.83⅓ "	May 6, 1895
		District No 5. — Jamaica Plain.		
Thomas H. Duffy	27 Ballard st	Foreman	$1,800 yr	Feb. 19, 1900
Thomas Condry	68 Keyes st	Sub-foreman	3.50 day	May, 1884
William R. Jeffrey	41 Mozart ave	"	3.50 "	July 17, 1900
George H. Kelley	3379 Washington st., W. R.	"	3.50 "	Sept., 1897
James Kehoe	58 Old Heath st	"	3.50 "	Feb. 4, 1902
Thomas G. Farren	12 Mills st	Inspector	3.50 "	March 28, 1906
William L. Carty	9 Conway st	"	3.00 "	Aug. 18, 1897
Patrick J. Kyle	6 Mt. Vernon ave	"	3.00 "	Jan. 25, 1897
George W. Zeigler,	170 Amory st	"	3.00 "	Sept., 1896
Francis A. Johnson	74 Weld Hill st	Weigher	2.50 "	Feb. 19, 1900
Patrick Finnerty	97 Child st	Blacksmith's Helper	2.00 "	July 18, 1889
Thomas H. Waters	1 Union ave	Carpenter	3.28 "	Aug. 28, 1891
John H. Lang	34 Goldsmith st	Engineer	3.50 "	June 27, 1895
Patrick McCann	20 Marmion st	"	3.50 "	May 20, 1896
Martin Craven	19 Lamont st	Fireman	2.83⅓ "	" 17, 1902
Thomas H. Glennon	182 Keyes st	Patchpaver	2.50 "	Sept. 5, 1902
Michael McDonald	106 Child st	"	2.50 "	" 5, 1902
Martin Thornton	73 Jamaica st	"	2.50 "	" 16, 1904
Thomas Mandeville	8 Walk Hill st	Stonecutter	3.00 "	Jan. 21, 1896
Patrick Leonard	119 Hyde Park ave	Laborer	2.25 "	May 18, 1891
Edward Dolan	25 Ballard st	"	2.00 "	Sept. 3, 1873
Edward G. Dolan	21 Lee st	"	2.00 "	May 3, 1889
Patrick Dolan	3 Ballard pl	"	2.00 "	Dec. 28, 1900
John Donlan	53 Johnson st	"	2.00 "	Sept., 1882
Patrick Downing	Williams st., W. R.	"	2.00 "	May, 1884
John Gardner	41 Ballard st	"	2.00 "	April, 1873
Patrick Gardner	76 South st	"	2.00 "	July, 1874
Martin Gateley	31 St. Rose st	"	2.00 "	June, 1889
Patrick Gateley	77 Jamaica st	"	2.00 "	May, 1873
John Godvin	11 Carolina ave	"	2.00 "	Dec. 7, 1895
Timothy Griffin	Pond st., W. R.	"	2.00 "	May 18, 1891
John Healey	149 Orange st	"	2.00 "	Dec. 10, 1900
Michael Hughes	270½ Centre st	"	2.00 "	April 14, 1900
Frank C. Jacobs	56 Perkins st., W. R.	"	2.00 "	" 21, 1905
Michael Kelly	22 Byron ct	"	2.00 "	June, 1895
Bernard J. Kelley	90 Jamaica st	"	2.00 "	May, 1889
John Leonard	50 Keyes st	"	2.00 "	" 1882
William H. Leonard	63 Keyes st	"	2.00 "	Dec. 8, 1905
Jeremiah S. Long	31 Hyde Park ave	"	2.00 "	Oct. 8, 1892
Edmund Lynch	97 Paine st	"	2.00 "	July, 1895
Patrick C. Mahoney	11½ Woodlawn st	"	2.00 "	Aug. 29, 1905
Hubert W. May	316 Amory st	"	2.00 "	July, 1889
Daniel Meagher	6 Grosvenor st	"	2.00 "	May 19, 1891
Michael Shanahan	40 Lee st	"	2.00 "	June 5, 1900
James Stewart	102 Call st	"	2.00 "	May 18, 1891
John J. Tarpey	17 Keyes st	"	2.00 "	" 1891
Michael Cady	56 Jamaica st	Teamster	2.25 "	" 1873
Edward Cook	39 Goldsmith st	"	2.25 "	June, 1883
Patrick Murray	33 Jamaica st	"	2.25 "	Aug., 1882
James M. McGee	3347 Washington st	"	2.25 "	April 26, 1904
John English	25 St. Rose st	"	2.10 "	May, 1881
James Glynn	9 Ballard st	"	2.10 "	Sept. 28, 1891
Michael Fitzgerald	34 Jamaica st	"	2.00 "	March, 1873
William H. Mulrey	39 Keyes st	"	2.50 "	June, 1881
William J. Galvin	93 Paine st	"	2.25 "	Jan. 21, 1902
Daniel Murray	6 Copley st	"	2.00 "	May, 1891
Michael Stanton	40 Keyes st	"	2.00 "	" 1884

Street Department. — Continued.

Name.	Residence.	Designation.	Compensation.	Date of Election or Appointment.
		District No. 5. — Jamaica Plain. — Concluded.		
Michael Harney	37 Keyes st	Watchman	$2.25 day	May, 1882
John B. Tighe	63 Wachusett st	"	2.25 "	Dec. 17, 1897
Michael Tirrell	23 Weld pk	"	2.25 "	May, 1883
John Lawler	95 Keyes st	"	2.25 "	Aug., 1895
William C. Porter	1 Williams ter.	"	2.10 "	May, 1874
James H. Fitzgerald	23 Woodman st	Tallyman	2.50 "	" 8, 1891
John Kelly	104 Keyes st	Ledgeman	2.25 "	" 18, 1903
Martin Coy	23 Ballard st	Powderman	2.50 "	Jan., 1874
Michael Dolan	37 Custer st	"	2.25 "	July 18, 1902
Lawrence B. Welch	102 Sheridan st	Painter	3.00 "	June, 1899
John C. Woodward	101 Carolina ave	"	2.25 "	Jan. 1, 1902
		District No. 6. — Dorchester.		
John F. Garrity	3 Vaughan ave	Foreman	$1,800 yr	July 2, 1906
Arthur F. Murphy	709 E. Broadway	"	3.00 day	" 24, 1896
Martin J. Padden	16 Dewey st	Assistant Foreman	4.00 "	Nov. 17, 1902
Patrick J. Brannan	35 Holiday st	Sub-foreman	3.50 "	" 27, 1903
Florence Crowley	155 Geneva ave	"	3.50 "	July 25, 1904
William M. Grace	607 E. Eighth st	"	3.50 "	March 21, 1902
Henry N. Carbrey	41 Cabot st., Rox	"	3.50 "	Aug. 24, 1906
Henry A. Holden	53 Olney st	Clerk	2.50 "	" 18, 1890
William F. Sullivan	34 Church st., Dor	Messenger	1,000 yr	April 2, 1902
Frank J. Hasson	16 Fairbury st	Inspector	3.00 day	Sept. 24, 1897
John F. Cullen	27 Clifton st	"	3.00 "	Dec. 14, 1906
Andrew T. Roach	47 Greenwich pl	Weigher	2.50 "	Feb. 20, 1903
James McDonald	7 Hampden pl	Blacksmith	3.00 "	Aug., 1875
Patrick McDonald	288 Quincy st	"	3.00 "	June, 1869
John J. Walsh	786 Washington st., Dor	"	2.50 "	Aug. 9, 1902
James F. Clifford	81 Barry st.	Carpenter	3.28 "	Dec., 1890
Joseph Ennis	36 Chadwick st	Carpenter's Helper	2.50 "	May, 1885
James H. Noonan	35 Coleman st	"	2.50 "	Oct. 23, 1895
Edward McDermott	321 Perkins st., W. R.	Engineer	3.50 "	Aug. 14, 1896
David Fitzgerald	13 Kimball st	Fireman	2.83½ "	April 22, 1904
Michael Sullivan	24 Pond st., Dor	"	2.83½ "	May 9, 1904
William J. Fleming	54 Woodcliff st	Harnessmaker	3.00 "	Aug., 1886
Patrick H. Kelly	1 Reed's ct	"	3.00 "	Oct. 30, 1902
James P. O'Meara	221 W. Ninth st	"	2.50 "	Feb. 12, 1903
Thomas Gagin	21 Leedsville st	Paver	3.00 "	March 27, 1891
Squire Booth	1293 Massachusetts ave	Patchpaver	3.00 "	June, 1868
James McCarron	55 Blue Hill ave	"	3.00 "	" 1877
Daniel O'Connell	20 East st	"	3.00 "	May, 1877
Michael Crosby	94 Burrell st	"	2.50 "	Sept. 5, 1902
Patrick Duggan	17 Duncan st	"	2.50 "	" 5, 1902
John Devlin	289 Hancock st., Dor	"	2.50 "	Dec. 29, 1899
Thomas N. Mulvey	27 Vaughan ave	Stonecutter	2.75 "	Sept. 5, 1902
Bartholomew Spelman	74 Granger st	Rammer	2.50 "	Dec. 20, 1897
Martin Meehan	Mt. Vernon st	Laborer	2.25 "	June, 1884
Timothy Callahan	259 Hancock st., Dor	"	2.25 "	Sept. 7, 1900
Thomas Lane	46 Fellows st	"	2.25 "	Aug., 1882
Daniel Crowley	5 Greenwich pl	"	2.10 "	June, 1872
Michael Hart	15 Dacia st	"	2.10 "	" 1884
John Hopkins	6 Marshfield st	"	2.10 "	Aug., 1876
Thomas Welch	38 Homes ave	"	2.10 "	June, 1882
Patrick Cunningham	57 Greenwich pl	"	2.10 "	Aug., 1872
Neil Devlin	4 Dever st	"	2.00 "	Nov., 1897
Dennis Doherty	18 School st, Rox	"	2.00 "	April 4, 1901
John Downey	260 Hancock st	"	2.00 "	May 20, 1901
Thomas Egan	52 Greenwich st	"	2.00 "	Aug. 16, 1895
Charles Fay	76 Granger st	"	2.00 "	July 18, 1895
Patrick Gallagher	8 Elder st	"	2.00 "	Aug., 1890
James Gibbon	259 Hancock st., Dor	"	2.00 "	Oct. 16, 1895
Timothy Hallahan	52 Greenwich st	"	2.00 "	May, 1875
Dennis Higgins	124 Quincy st	"	2.00 "	Aug., 1873
Jeremiah Husband	114 Hamilton st	"	2.00 "	" 1884
John Kelly	202 Norfolk ave	"	2.00 "	" 1895
Peter Killien	270 Hancock st., Dor	"	2.00 "	" 1873
Cornelius Minihan	208 Freeport st	"	2.00 "	" 16, 1895
Timothy Minihan	1213 Dorchester ave	"	2.00 "	July 18, 1895
Patrick Mulrey	181 Bowdoin st., Dor	"	2.00 "	Aug. 15, 1895
Edward Murray	27 Vaughan ave	"	2.00 "	July 16, 1895
James McCormack	1351 Dorchester ave	"	2.00 "	March 29, 1901

Street Department. — Continued.

Name.	Residence.	Designation.	Compensation.	Date of Election or Appointment.
District No. 6. — Dorchester. — Concluded.				
Michael McDonald	51 Lyons st.	Laborer	$2.00 day	Sept., 1873
James McFall	171 Freeport st.	"	2.00 "	Aug., 1879
William McGovern	34 Hecla st.	"	2.00 "	Sept., 1878
Patrick Shea	23 Dacia st.	"	2.00 "	July 28, 1905
John H. Wherty	1083 Dorchester ave.	"	2.00 "	June, 1884
Dennis O'Neil	Highland st., Dor.	Teamster	2.25 "	July 18, 1895
Michael Shaughnessey	2 Clayton pl.	"	2.25 "	" 17, 1895
John Lane	Highland st., Dor.	"	2.25 "	May 5, 1891
Thomas Ryan, 2d	115 Adams st., Dor.	"	2.25 "	" 1891
Robert Adams	1286 Dorchester ave.	"	2.25 "	" 1895
Richard Cameron	58 Leonard st.	"	2.10 "	July 5, 1895
John Holloran	42 Greenwich st.	"	2.10 "	Aug., 1887
John H. Flanders	7 Payson ave.	"	2.10 "	" 1880
Thomas Fallon	159 Bowdoin st., Dor.	Watchman	2.50 "	Nov. 16, 1900
Simon P. Nolan	187 Freeport st.	"	2.25 "	Sept. 5, 1891
Daniel Murphy	5 Lyons st.	Stableman	2.25 "	May 29, 1903
John F. Desmond	17 Dorset st.	Yardman	3.00 "	July 16, 1902
Elias Kingsley	22 Margaret st.	"	3.00 "	Dec. 4, 1901
John Barry	22 Winter st., Dor.	Ledgeman	2.00 "	May 31, 1901
Patrick Tierney	60 Hecla st.	"	2.00 "	July 8, 1895
Patrick Feeley	33 Vaughan ave.	Powderman	2.25 "	Aug., 1868
Patrick Kearns	15 Dacia st.	Steam-driller	2.25 "	July, 1892
District No. 7. — Roxbury.				
James K. Crowley	7 W. Cottage st.	Foreman	$1,800 yr.	Feb. 1, 1902
James Burton	19 Ruthven st.	Sub-foreman	3.50 day	March 31, 1902
John H. Cassidy	40 Tower st.	"	3.50 "	Feb. 4, 1902
John J. Costello	11 Linden st.	"	3.50 "	June, 1885
John J. Norton	23 Belvidere st.	"	2.50 "	Dec. 22, 1905
William A. Ryan	198 Vernon st.	"	2.50 "	" 20, 1905
Patrick H. Fallon	39 Darling st.	"	2.50 "	" 26, 1905
Thomas F. Conlin	283 Highland st., Rox	Inspector	3.00 "	Feb. 19, 1902
Frederick C. Power	20 Glenwood st., Rox.	"	3.00 "	Sept. 17, 1902
Joseph Seminari	9 Genesee st.	"	3.00 "	Oct. 26, 1903
John J. Finneran	6 Abbotsford st.	Messenger	2.50 "	April 30, 1906*
John H. McCarthy	125 Eustis st.	Weigher	3.50 "	" 11, 1902
James J. Flynn	6 Longmeadow st.	"	3.00 "	July 12, 1902
John B. Sheerin	12 Mills st.	"	2.50 "	March 2, 1906
John E. Mulvee	40 Chadwick st.	"	2.50 "	" 31, 1905
Cornelius J. Donovan	34 Francis st.	Blacksmith	3.00 "	Sept., 1889
Timothy Reddington	273 Highland st., Rox.	"	3.00 "	June, 1874
Charles H. Banister	13 Dudley st.	Carpenter	3.28 "	Dec. 14, 1896
Thomas M. Cotton	2842 Washington st.	"	3.28 "	July, 1859
Jeremiah J. Kelley	4 Dillon st.	"	3.28 "	Sept. 16, 1904
Anthony McAnulty	26 Clarence st.	"	3.28 "	March 2, 1906
John T. Kelley	24 Gardner st.	Carpenter's Helper	2.50 "	July 22, 1895
John F. Merrigan	10 Akron st.	"	2.25 "	April 28, 1902
Edward P. Blanchard	Calder pl.	Engineer	3.50 "	June, 1875
Edward J. Glynn	7 Palmer pl.	"	3.50 "	July, 1884
John A. Osborn	1417 Tremont st., Rox.	"	3.50 "	June, 1888
Daniel F. Madden	178 Centre st.	" temporary	2.50 "	Sept. 16, 1904
John Dolan	3 Pine Grove ter.	Fireman	2.83⅓ "	May 15, 1903
Thomas Griffin	19 George st., Rox.	"	2.83⅓ "	Sept. 16, 1904
Dennis T. Horgan	698 Parker st., Rox.	"	2.83⅓ "	May 27, 1904
Joseph B. Pritchard	2754 Washington st., Rox.	Paver	3.00 "	June, 1861
James Hunt	50 Clarence st.	Patchpaver	3.00 "	March 13, 1902
James J. Broggie	275 Highland st., Rox.	"	3.00 "	June 12, 1903
Mark F. Foley	2 Farnum pl.	"	3.00 "	" 16, 1902
Walter McNally	86 Marcella st.	"	2.50 "	July 22, 1895
James E. McNulty	10 Chestnut ave.	"	2.50 "	Feb. 4, 1902
Thomas Muldoon	2892 Washington st.	Patchpaver's Helper	2.00 "	April 24, 1902
Timothy H. Driscoll	90 Lawn st.	Stonecutter	3.00 "	July 30, 1897
Martin Mulroney	653 Harrison ave.	"	3.00 "	Feb. 13, 1898
Thomas S. O'Toole	317 Blue Hill ave.	"	3.00 "	Oct. 12, 1897
Patrick F. Jones	17 Smith st.	"	2.50 "	June 28, 1901
Patrick H. Burke	74 Day st.	Laborer	2.25 "	Sept. 21, 1900
William F. Doyle	4 Batchelder ter.	"	2.25 "	Aug. 7, 1896
John O'Neil	10 Rockingham pl.	"	2.25 "	" 12, 1895
William T. Watson	2530 Washington st., Rox.	"	2.25 "	May 15, 1903

* Previously in the Department.

Street Department. — Continued.

Name.	Residence.	Designation.	Compensation.	Date of Election or Appointment.
		District No. 7. — Roxbury. — Continued.		
William Heath	97 Hampden st.	Laborer	$2.10 day	Aug., 1875
John Kelley, 1st	83 Fulda st.	"	2.10 "	Nov., 1871
Michael Mitchell	36 Rockford st.	"	2.10 "	May, 1875
John Atkinson	1013 Columbus ave.	"	2.00 "	June, 1890
Dennis Bradley	63 Whitney st.	"	2.00 "	Jan. 2, 1901
Joseph Buckley	25 Flagg st.	"	2.00 "	Sept. 9, 1895
Timothy J. Buckley	1 Wise st.	"	2.00 "	Aug. 23, 1900
William Carson	55 Roxbury st.	"	2.00 "	Oct. 6, 1900
Neil Cassidy	8 Carmel st	"	2.00 "	Feb. 8, 1904
Thomas Cloren	21 Forbes st.	"	2.00 "	Oct. 26, 1896
Thomas Cluskey	13 Oriental ct.	"	2.00 "	Sept. 7, 1895
Michael Costello	108 Conant st.	"	2.00 "	July 22, 1895
Patrick Costello	120 Quincy st.	"	2.00 "	" 1889
Dennis Cronin	1 St. Alphonsus ave.	"	2.00 "	Jan. 5, 1901
Patrick Curley	332 Amory st.	"	2.00 "	May 9, 1895
Patrick Doherty	47 Winthrop st., Rox.	"	2.00 "	Sept. 13, 1895
John J. Donnelly	12 Station st.	"	2.00 "	Feb. 26, 1902
Michael Donnelly	596 Parker st.	"	2.00 "	Sept. 17, 1895
William Donovan	14 Phillips st.	"	2.00 "	June, 1889
Andrew J. Doran	33 Heath ave.	"	2.00 "	March 13, 1902
Peter Doran	1436 Columbus ave.	"	2.00 "	May, 1891
John Driscoll	988 Harrison ave.	"	2.00 "	July 20, 1895
John P. Finneran	33 Cliff st.	"	2.00 "	April 1, 1902
Michael Finn	20 Washington pl.	"	2.00 "	July 30, 1895
Thomas Flanagan	102 Heath st.	"	2.00 "	Aug., 1875
Patrick Gallagher	Call st.	"	2.00 "	Sept. 10, 1895
Anthony J. Gauham	6 Smith pl., Rox.	"	2.00 "	Feb. 6, 1897
John Grady	16 Terrace st.	"	2.00 "	July 20, 1895
John J. Green	59 Circuit st.	"	2.00 "	Jan. 14, 1899
Thomas F. Guinan	9 Forbes st.	"	2.00 "	Sept. 29, 1905
John Guinee	6 Palmer pl.	"	2.00 "	Feb. 24, 1899
John Haverty	146 Howard ave.	"	2.00 "	May 6, 1901
Charles J. Henrikus	11 Byron st.	"	2.00 "	April 9, 1901
Thomas Hoar	24 Clarence st.	"	2.00 "	July 20, 1895
Frederick Howe	912 Columbus ave.	"	2.00 "	Sept. 16, 1895
Thomas Keaton	46 Winslow st.	"	2.00 "	Aug. 16, 1895
John Keegan	53 Marshfield st.	"	2.00 "	July, 1874
John Kelley, 2d	110 Heath st.	"	2.00 "	Aug., 1889
Thomas J. Kelley	1225 Tremont st.	"	2.00 "	Sept. 12, 1895
Andrew Kenney	803 Parker st.	"	2.00 "	June 19, 1905
Michael Kenney, 2d	20 Harwood st.	"	2.00 "	" 20, 1901
Thomas Kenney	24 John A. Andrew st.	"	2.00 "	Sept. 11, 1895
John Lally	8 Fenwick st.	"	2.00 "	Dec. 10, 1897
Dennis Lyons	30 Dacia st.	"	2.00 "	July 22, 1895
Stephen F. Merrigan	17 Winslow st.	"	2.00 "	Aug., 1885
Michael Mellon	945 Parker st., Rox.	"	2.00 "	Sept. 14, 1900
Owen Mullaney	28 Montebello rd.	"	2.00 "	Aug. 17, 1900
John Murphy	7 Reims pl.	"	2.00 "	May, 1889
Patrick Murray, 2d	62 Cornwall st.	"	2.00 "	Dec. 19, 1897
Daniel McCarthy	113 St. Alphonsus st.	"	2.00 "	June, 1895
Jeremiah McCarthy	40 Conant st.	"	2.00 "	July 22, 1895
John McElaney	28 Hawthorn st.	"	2.00 "	Aug. 20, 1895
William McGovern	1216 Tremont st.	"	2.00 "	Sept. 12, 1895
James McLaughlin	128 Havre st.	"	2.00 "	" 12, 1895
Oliver Penny	136 Moreland st.	"	2.00 "	July 22, 1895
Michael Quinn	1495 Columbus ave.	"	2.00 "	June, 1889
Michael J. Rooney	57 Regent st.	"	2.00 "	Nov. 13, 1900
Patrick F. Sennott	35 Ray st., Rox.	"	2.00 "	April 20, 1899
George H. Simpson	9 Albert st.	"	2.00 "	July 22, 1895
Michael T. Ford	33 Malden st.	"	2.00 "	Oct. 16, 1902
Patrick Thornton	2 Orange ct.	"	2.00 "	May 8, 1902
John Towle	945 Parker st	"	2.00 "	July 19, 1897
Thomas Welch	237 Cabot st.	"	2.00 "	May, 1884
John J. Woods	84 Norfolk ave.	"	2.00 "	July 19, 1895
John Yoke	913 Albany st.	"	2.00 "	Sept. 23, 1895
John Moore, 2d	77 Bromley st.	Teamster	2.25 "	" 1871
Thomas E. Tirrell	269 Highland st., Rox.	"	2.25 "	May, 1870
Michael C. Heaney	97 Call st.	"	2.25 "	Aug. 19, 1895
Neil Campbell	38 Sheridan st.	"	2.10 "	March 22, 1899
Malachi Culahan	113 St. Alphonsus st.	"	2.10 "	June, 1884
Francis Griffin	945 Parker st., Rox.	"	2.10 "	July 22, 1895
Martin Horan	3 Thornton pl.	"	2.10 "	June, 1871
Patrick Kelley, 2d	47 Marcella st.	"	2.10 "	" 1875

Street Department. — Continued.

Name.	Residence.	Designation.	Compensation.	Date of Election or Appointment.
District No. 7. — Roxbury. — Concluded.				
James Murray	28 Wensley st	Teamster	$2.10 day	Feb. 8, 1901
Michael Stretch	1 Carlow st	"	2.10 "	July 22, 1895
Timothy Sullivan	98 Lawn st	"	2.10 "	" 1888
James Tully	27 Phillips st., Rox	"	2.10 "	June, 1870
Martin Norton	47 Dacia st	Watchman	2.50 "	" 1882
James F. Sullivan	45 Sunnyside st	"	2.25 "	July 19, 1895
John McCarthy	25 Cornwall st	"	2.25 "	Oct. 29, 1897
Peter Ball	945 Parker st	"	2.25 "	Sept. 23, 1895
Patrick O'Brien	21 Mansur st	"	2.25 "	July 22, 1895
Patrick Sheehan	23 Walpole st	"	2.25 "	Sept. 16, 1895
James H. Ward	2664 Washington st., Rox	"	2.25 "	Aug. 12, 1896
James Cosgrove	8 Palmer pl	"	2.00 "	May, 1874
George E. Gardner	24 Catawba st	"	2.00 "	" 10, 1905
John Shanney	4 Centre pl	"	2.00 "	Aug. 26, 1895
Cornelius Mee	14 Albert st	Stableman	2.25 "	June 5, 1900
George D. Currie	8 Albert st	Ledgeman	2.00 "	Aug. 18, 1900
William Lally	28 Ray st	"	2.00 "	June 20, 1901
Patrick Kelley, 4th	820 Parker st	Powderman	3.00 "	" 1874
Lorenzo Mitchell	43 Mozart st	"	2.75 "	May 13, 1891
John Ryan	8 Whitney st., Rox	"	2.25 "	" 16, 1902
Patrick Tracy	1003 Columbus ave	"	2.25 "	" 16, 1902
Thomas Nugent	4 Estey st	Steam-driller	2.25 "	April, 1889
John P. O'Neil	56 Calumet st	"	2.25 "	March 29, 1905
Bernard Tansey	23 Arcola st	"	2.25 "	May, 1889
Dennis F. Reardon	71 Calumet st	Tallyman	3.50 "	June 6, 1902
James McGregor	31 Ball st	"	2.50 "	Sept., 1885
Henry J. Wagner	Highland st	Gauge-maker	2.50 "	April 4, 1902
John A. Tully	34 Dacia st	Janitor	2.75 "	Feb. 4, 1905
James F. Maguire	4 Intervale st	"	2.50 "	May 15, 1903
Andrew McGann	42 Dacia st	Driver	800 yr	Feb. 19, 1900
William F. Shaughnessy	26 Belden st	"	2.50 day	July 11, 1902
Michael H. Killion	228 Highland st	"	2.50 "	Feb. 21, 1902
Thomas F. Norton	163 Thornton st	Feeder	2.00 "	April 24, 1902
Dennis D. Driscoll	98 E. Newton st	Horseshoer	1,200 yr	Oct. 16, 1899
John Rowan	80 Calumet st	"	3.00 day	May 15, 1903
Thomas J. Dolan	1467 Tremont st	"	3.00 "	Jan. 4, 1906
John White	56 Chadwick st	Tool Sharpener	2.75 "	March 3, 1905
Thomas E. Brophy	24 Somerset st	Plasterer	2.50 "	June 8, 1906
Timothy McInerney	62 Station st	Carriage Trimmer	2.50 "	April 10, 1907
District No. 8. — South End.				
James M. Hewitt	42 Windsor st	Foreman	$1,800 yr	Sept. 24, 1897
William H. Condry	15 Brook ave	Sub-foreman	3.50 day	Feb. 6, 1902
John J. Devlin	570 E. Second st	"	3.50 "	Dec. 5, 1902
William J. Donahue	174 Webster st	"	3.50 "	Feb. 6, 1902
Dennis V. Driscoll	78 Malden st	"	3.50 "	" 5, 1902
James E. McCullum	100 Devon st	"	3.50 "	" 19, 1902
John J. O'Hara	152 D st	Inspector	3.50 "	Jan. 28, 1902
John W. Halpin	104 Moreland st	"	3.50 "	April 17, 1902
Dennis C. Crowley	121 Magazine st	"	3.00 "	Oct. 6, 1900
Michael F. O'Brien	24 Edgewood st	"	3.00 "	Feb. 25, 1903
James F. Whooley	11 Oswego st	"	2.50 "	" 20, 1904
Abraham Guggenheim	111 W. Brookline st	Clerk and Interpreter of German	3.00 "	Jan. 22, 1906
Robert J. Mason	222 Cambridge st	Messenger	2.75 "	May 7, 1896
Thomas Manning	885 Albany st	Weigher	2.25 "	July 19, 1895
William Beary	253 Gold st	Weigher and Tagman	2.25 "	" 22, 1904
John J. Sheehan	46 Union Park st	Weigher	2.00 "	Oct. 13, 1902
Patrick Clancy	30 Middle st	Blacksmith	3.00 "	March 13, 1900
Thomas E. White	36 E. Canton st	"	3.00 "	May 7, 1882
John A. McKee	53 Clifton st	"	3.00 "	June, 1890
Bernard Duffy	49 Sharon st	Blacksmith's Helper	2.25 "	July, 1870
John P. Dooley	31 Woodville st	Wharfinger	3.00 "	April 16, 1900
John P. Sheehan	43 Silver st	"	2.00 "	May 10, 1901
Michael H. Glass	9 Hinckley st	Sub-foreman of Carpenters.	3.28 "	June 12, 1903
Thomas M. Cotton	4 Thornton pl	Carpenter	3.28 "	July, 1859
Lawrence F. Sheeley	319 W. Fourth st	"	3.28 "	Aug., 1853
Eugene Sweeney	673 Albany st	"	3.28 "	Nov. 16, 1906
James P. Feeley	2 Havre st	Carpenter's Helper	2.25 "	Feb. 18, 1902
Josiah W. Dudley	3094 Washington st	Engineer	3.50 "	Aug., 1889
Michael H. Murray	25 Ball st	"	3.50 "	June, 1884

Street Department. — Continued.

Name.	Residence.	Designation.	Compensation.	Date of Election or Appointment.
District No. 8. — South End. — Contiuued.				
Albert J. Rymes	74 Tuttle st	Engineer	$3.50 day	March 22, 1895
Thomas F. Scanlan	582 E. Fifth st	"	3.50 "	June, 1889
William H. McFarland	80 Williams st	"	2.00 "	" " 14, 1897
Patrick Conly	215 L st	Steam-fitter and Engineer	3.50 "	May 20, 1896
Thomas Collins	23 Downing st	Fireman	2.83⅓ "	Sept. 3, 1895
John E. Patts	6 Schiller st	"	2.83⅓ "	July 22, 1895
John P. Sweeney	29 Ball st	Electrician	3.00 "	June 16, 1905
John Follen	219 Cabot st	Paver	3.00 "	July 1883
Thomas F. Hurley	50 Guild st	"	3.00 "	April 24, 1902
Patrick Manning	23 Baxter st	"	3.00 "	May 15, 1891
Patrick Mulcahy	44 Woodward st	"	3.00 "	Oct., 1884
Philip McEntee	77 E. Brookline st	"	3.00 "	Aug. 1, 1902
Lawrence O'Connor	8 Oak Grove ter	"	3.00 "	March 13, 1902
Daniel J. Gleason	66 Cabot st	Paver's Helper, Temporary	2.50 "	Aug. 5, 1904
Andrew O'Shaughnessy	213 W. Eighth st	Patchpaver	3.00 "	Sept., 1884
Thomas Kilroy	171 Northampton st	"	2.75 "	May 2, 1902
Patrick J. King	36 A street	"	2.75 "	Dec. 19, 1905
John J. McNamara	42 Delle ave	Patchpaver's Helper, Temp.	2.50 "	Oct. 10, 1902
Daniel J. Gleason	66 Cabot st	" "	2.50 "	Aug. 5, 1904
Patrick A. Dolan	49 Judson st	Rammer	2.25 "	July 22, 1895
Michael H. Dwyer	25 Chadwick st	Stonecutter	3.00 "	Oct. 2, 1896
Edward Emmett	110 I st	"	3.00 "	June, 1863
Daniel Kearney	31 Delle ave	"	3.00 "	Feb. 19, 1904
John W. Kneeland	13 Reed's ct	"	3.00 "	July, 1884
William T. Noonan	34 Boynton st	"	3.00 "	Jan. 22, 1904
Jeremiah N. O'Brien	7 Maple pl	Laborer	2.50 "	April 22, 1902
Patrick T. Kinsella	139 W. Fifth st	"	2.25 "	July, 1884
Patrick Melia	143 L st	"	2.25 "	March, 1873
Frank McKeever	989 Harrison ave	"	2.25 "	June, 1884
Daniel O'Keefe	37 E. Canton st	"	2.25 "	Oct. 30, 1906
Thomas Ratchford	45 Fellows st	"	2.25 "	April 5, 1901
Richard Barry	191 W. Fifth st	"	2.10 "	May, 1891
John Crosby	92A Burrill st	"	2.10 "	July, 1871
Dennis Crowley	25 W. Dedham st	"	2.10 "	Aug., 1874
Michael Hurley	2 Oriental ct	"	2.10 "	May 5, 1891
Owen McLaughlin	2 Chadwick st	"	2.10 "	" " 1891
John Watson	29 Vaughan ave	"	2.10 "	Aug., 1878
Patrick Breen	75 Shawmut ave	"	2.00 "	April 21, 1902
Thomas Carroll	25 W. Dedham st	"	2.00 "	Sept. 3, 1895
Michael Connelly	139 Hampden st	"	2.00 "	" " 13, 1895
John C. Connor	73 E. Brookline st	"	2.00 "	" " 2, 1904
Daniel Conroy	16 Laconia st	"	2.00 "	May 5, 1891
Michael T. Craven	174 Fisher ave	"	2.00 "	Aug. 30, 1900
Michael Donahue	4 Dillon st	"	2.00 "	March 13, 1900
John Donovan	2 Malden ct	"	2.00 "	April 17, 1896
Joseph H. Flannigan	4 Rochester st	"	2.00 "	July, 1889
Thomas Gallin	24 Waterford st	"	2.00 "	Aug. 23, 1900
John Hannon	99 Union Park st	"	2.00 "	July, 1884
George Hill	1782 Washington st	"	2.00 "	March 8, 1907
Edward Hoben	276 Eustis st	"	2.00 "	July 6, 1895
George A. Lynch	43 Emerald st	"	2.00 "	Oct. 18, 1902
John Maguire	697 Harrison ave	"	2.00 "	" " 1882
Thomas Martin	29 Weston st	"	2.00 "	March 20, 1903
Bernard Meehan	1077 Columbus ave	"	2.00 "	July, 1895
Michael Moran	170 Norfolk ave	"	2.00 "	Sept., 1882
Patrick D. Murphy	188 Cabot st	"	2.00 "	April 29, 1902
Martin J. McCarthy	63 Albany st	"	2.00 "	Aug. 8, 1900
Michael McDonald	107 Union Park st	"	2.00 "	Feb. 6, 1905
Phillip McGaffigan	1 S. Worthington st	"	2.00 "	April 10, 1902
Harry W. McGarr	12 Derne st	"	2.00 "	Dec. 4, 1906
Edward McManus	50 George st	"	2.00 "	March 1, 1901
Joseph H. Norris	646 Shawmut ave	"	2.00 "	May 13, 1901
John O'Brien	8 Webber st	"	2.00 "	" " 18, 1906
Patrick O'Donnell	268 E st	"	2.00 "	April 2, 1895
Charles O'Hara	264 E. Cottage st	"	2.00 "	May 2, 1891
Patrick Ronan	26 Langdon st	"	2.00 "	June 8, 1906
Timothy Sugrue	88 Dover st	"	2.00 "	Sept. 14, 1905
Peter Walsh	14 Fellows st	"	2.00 "	" " 26, 1906
John J. Clancy	673 Albany st	Teamster	2.50 "	Oct. 23, 1899
Lawrence Sullivan, 1st	804 E. Third st	"	2.50 "	June, 1890
Thomas Walch	300 Eustis st	"	2.25 "	July, 1875
Jeremiah Collins	32 Northampton st	"	2.25 "	March, 1882
Patrick Connell	8 Church pl	"	2.10 "	April 4, 1901

Street Department. — Continued.

Name.	Residence.	Designation.	Compensation.	Date of Election or Appointment.
		District No. 8. — South End. — Concluded.		
Michael Dockery	27 Lansdowne st	Teamster	$2.10 day	Sept., 1890
John Donahue	110 Hunneman st	"	2.10 "	Feb. 5, 1904
John Lynch	131 Hampden st	"	2.10 "	Sept. 4, 1889
Michael J. Maguire	3 Andrews st	"	2.10 "	April 17, 1903
Patrick A. Murray	188 Cabot st	"	2.10 "	May 17, 1902
James O'Toole	9 Vernon pl	"	2.10 "	Aug. 5, 1904
John Taffee	23 Malden st	"	2.10 "	March 1, 1904
Lawrence Sullivan, 2d	3 Colony st	"	2.10 "	Sept., 1881
Martin Hogarty	23 Vernon st	"	2.00 "	May, 1891
Edward J. O'Brien	7 Thornley st	Watchman	3.50 "	July 1, 1904
Joseph Baxter	51 Dale st	"	2.50 "	June, 1884
Edward J. Balfe	431 E. Sixth st	"	2.25 "	July 19, 1895
Michael Dorsey	93 Clarkson st	"	2.25 "	June, 1880
John J. Moore	10 Hutchinson st	"	2.25 "	Oct. 23, 1895
Thomas F. Flynn	7 Gloucester pl	"	2.00 "	April 1, 1902
Thomas J. Graham	313 Dudley st	"	2.00 "	Nov. 3, 1905
Daniel Anglin	112 W. Lenox st	Driver	2.75 "	April 22, 1902
James J. Murray	39 E. Canton st	"	2.50 "	June 8, 1906
John J. Cronin	79 W. Lenox st	Stableman	2.50 "	" " 24, 1901
Michael Dillon	10 Elder st	"	2.50 "	Aug. 24, 1906
Jeremiah Coleman	96 Calumet st	"	2.25 "	June 28, 1895
Eugene D. McCauley	10 Hampden st	"	2.10 "	Nov. 17, 1897
Daniel J. Leary, 1st	24 Bradford st	Yardman	2.75 "	April 9, 1904
George C. Doyle	14 Sarsfield st	"	2.50 "	June 14, 1902
John J. Hayes	91 Hunneman st	"	2.25 "	Aug. 11, 1899
Peter Queenan	20 Ormond ter	Ledgeman	2.25 "	May 2, 1896
Dennis J. Sullivan	99 E. Brookline st	Tallyman	2.75 "	Aug. 3, 1906
Daniel J. Barry	40 Woodcliff st	"	2.50 "	April 14, 1902
Daniel Crowley	877 Harrison ave	"	2.50 "	Dec. 18, 1896
William J. Murphy	1 Robinson pl	"	2.50 "	" " 6, 1897
Cornelius Buckley	37 E. Canton st	"	2.25 "	July 17, 1892
Kophman Clark	66 Mountain ave	"	2.00 "	Dec. 22, 1900
Charles W. Liscomb	35 Roxbury st	"	2.00 "	Aug. 28, 1900
Patrick J. Heffernan	3 Louise pk	Janitor	3.50 "	Dec. 26, 1902
John J. Fitzgerald	514 E. Broadway	"	2.50 "	June 1, 1906
Frederick T. Griffin	106 Myrtle st	"	2.50 "	July 25, 1902
John T. Sullivan	35 Carver st	"	2.50 "	Feb. 14, 1904
John J. Magee	1363 Washington st	"	2.00 "	Oct. 14, 1903
Timothy Donoghue	237 Boston st	Mason	2.50 "	July 1, 1904
Nicholas P. Fitzgerald	2646 Washington st., Rox	Stockman	3.00 "	Oct. 5, 1904
Matthew J. Maguire	64 W. Cedar st	Rigger	2.00 "	Feb. 19, 1904
Daniel Leary, 2d	7 Maple pl	Locksman	2.50 "	Jan. 4, 1904
Charles E. Flynn	668 Harrison ave	Boy	1.50 "	Dec. 9, 1903
Moses McLean	57 Waltham st	Lantern-maker	2.50 "	Feb. 9, 1906
Joseph A. Coyle	11 Paris st	Plasterer	2.75 "	June 8, 1906
Edward F. X. McCarthy	49 Sharon st	Sheet-iron Worker	2.75 "	Sept. 7, 1906
Timothy J. McCarthy	9 Gloucester pl	Sign Painter	2.50 "	April 25, 1907
		District No. 9. — Back Bay.		
John C. Norton	128 Calumet st	Foreman	$1,800 yr	Feb. 8, 1902
John J. Connell	78 Fisher ave	Sub-foreman	3.50 day	Nov. 14, 1896
Constantine Doherty	126 Conant st	"	3.50 "	June, 1880
John J. Killion	52 Forbes st	Clerk	1,000 yr	March 5, 1902
James J. Sullivan	586 Tremont st	Messenger	3.00 day	Dec. 15, 1905
William McDevitt	38 Pratt st	Inspector	3.50 "	June 24, 1896
Dennis A. Kennedy	411 Ruggles st	"	2.50 "	April 7, 1904
Isaiah H. Beals	12 Derne st	"	2.00 "	July 26, 1901
William H. McNamara	3 Hammett st	Weigher	3.00 "	May 29, 1896
Thomas A. J. Grady	704 Parker st., Rox	Weigher's Assistant	2.50 "	July 15, 1902
John J. Sullivan	44 Bennett st	Carpenter	3.28 "	April 27, 1896
Thomas F. Grant	702 Parker st	"	2.75 "	Nov. 18, 1902
John F. Sheehan	294 Shawmut ave	Carriage Trimmer and Upholsterer	2.50 "	Jan. 26, 1904
Joseph Finnamore	34 Rogers st	Paver	3.00 "	May, 1873
Dennis B. McLaughlin	480 Brookline ave	"	3.00 "	April, 1882
Andrew Allgaier	277 Ruggles st	Paver's Helper	2.50 "	Nov. 3, 1902
William Dwyer	502 Parker st., Rox	Patchpaver	2.50 "	June 23, 1902
Edward P. Sheehey	1465 Tremont st., Rox	Patchpaver's Helper	2.00 "	Feb. 4, 1899
Michael Maher	222 Hemenway st	Stonecutter	3.00 "	Nov. 13, 1899
James Butler	9 James st	"	3.00 "	Aug. 5, 1905
Agustus H. Stardigle	748 Columbus ave	Laborer and Painter	3.00 "	May 28, 1897

Street Department. — Continued.

Name.	Residence.	Designation.	Compensation.	Date of Election or Appointment.
District No. 9. — Back Bay. — Concluded.				
Daniel P. Connor	126 Conant st	Laborer	$2.25 day	April 1, 1902
Joseph S. Goodnow	189 Boylston st., W. R.	"	2.25 "	Aug. 24, 1900
John Lane	134 Charles st	"	2.25 "	Feb. 6, 1902
James Murphy	13 Malden st	"	2.25 "	May 17, 1901
Edward F. Simpson	8 Conant st	"	2.25 "	March 16, 1901
Daniel Spellman	10 Conant st	"	2.25 "	April, 1883
Thomas Burke	16 Orchard pk	"	2.00 "	March, 1884
Dennis Connelly	24 Whitney st	"	2.00 "	May, 1872
Michael Connors	82 Williams st	"	2.00 "	Oct. 2, 1900
Patrick Dennehy	710 Shawmut ave	"	2.00 "	Feb., 1883
Robert Downing	731 Tremont st	"	2.00 "	May 9, 1895
Joseph Herbert	651 Parker st., Rox	"	2.00 "	Aug. 16, 1900
Edward F. Hines	4 Mills st	"	2.00 "	March 18, 1904
Thomas Hogan	609A Parker st	"	2.00 "	June, 1884
Dennis J. Holland	306 Ruggles st	"	2.00 "	Aug. 11, 1900
Patrick J. Lucid	53 Winchester st	"	2.00 "	June 5, 1901
Roger Lyons	19 Dacia st	"	2.00 "	" 1868
Thomas Moran	9 Andrews st	"	2.00 "	Oct. 2, 1900
James W. Morrow	16 Emerald st	"	2.00 "	May, 1885
John Murray	131 Lenox st	"	2.00 "	March, 1885
Joseph McLean	24 Arlington st., Bri	"	2.00 "	Dec. 29, 1905
Jeremiah Phillips	7 Smith ct	"	2.00 "	Aug. 28, 1895
John Doherty	433 Walnut ave	Teamster	2.25 "	Jan. 23, 1899
Hugh E. Cosgrove	47 Cranston st	"	2.25 "	" 26, 1900
Dennis Cronin	32 Oneida st	"	2.10 "	June, 1881
Thomas Curley	3223 Washington st., W. R.	Stableman	2.50 "	" 6, 1902
John T. Cashman	671 Parker st., Rox	"	2.50 "	Nov. 3, 1902
Peter Francis	48 Monument st	"	2.50 "	" 16, 1894
James Guider	53 G st	"	2.10 "	May, 1871
Daniel Finn	210 C st	Yardman	2.25 "	June, 1871
Alexander Rosatto	64 Green st., Chsn	"	2.25 "	Aug. 7, 1899
George A. Hurley	77 Hillside st	Tallyman	2.75 "	April 21, 1905
Daniel F. Dailey	134 C st	"	2.50 "	May 19, 1891
John J. Niland	170 St. Alphonsus st	"	2.25 "	June 27, 1902
Patrick D. Callahan	358 Cambridge st	Janitor	2.50 "	Sept. 12, 1904
John F. Leonard	68 Causeway st	"	2.00 "	Dec. 29, 1905
Thomas J. Sruhan	3 St. Alphonsus st	Plumber's Helper	2.25 "	Sept. 15, 1905
John F. Good	6 Rockingham pl	Boy	2.75 "	Oct. 24, 1902
Peter Cleary, Jr	47 Conant st	Patchpaver	2.50 "	Dec. 5, 1902
John Clabby	27 Leon st	Watchman	2.25 "	March 29, 1901
District No. 10. — North End.				
Timothy F. Murphy	21 Allen st	Foreman	$1,800 yr	March 4, 1904
Patrick J. Haley	6 Pacific st	Sub-foreman	3.50 day	Sept. 30, 1895
Florence Stacey	34 Prospect st	"	3.50 "	July, 1870
Michael Sinnott	70 Bernard st	Messenger	2.50 "	March 18, 1902
Michael Cleary	45 Charter st	Inspector	1,500 yr	April 8, 1904
Michael F. Barry	55 S. Margin st	"	3.00 day	Oct. 6, 1902
Ariel M. Cain	26 Harley st	"	3.00 "	May 24, 1901
John J. Hoey	45 Auburn st	"	3.00 "	Aug. 24, 1900
Jerome O'Neil	297 Columbus ave	"	3.00 "	Dec. 23, 1902
William T. Brady	227 Roxbury st	Carpenter	4.00 "	July 18, 1900
George H. Cadigan	104 Baldwin st	Pattern-maker	2.50 "	June 23, 1906
Christopher O'Brien	521 Commercial st	Wharfinger	3.00 "	Aug. 13, 1897
John Sciberlich	2 Woodville pk	Blacksmith	3.00 "	May, 1872
John Clark	176 Endicott st	Patchpaver	3.00 "	March, 1874
George Doherty	182 Endicott st	"	3.00 "	Nov. 12, 1897
John Mahoney	25 Salutation st	"	3.00 "	March 11, 1903
John McGovern	71 Green st	"	3.00 "	June, 1883
Michael J. McLaughlin	18 Corey st	"	3.00 "	April 11, 1903
Daniel Riley	237 Bennington st	"	3.00 "	June 16, 1902
Cornelius O'Connor	Cooper st	" Temporary	3.00 "	Sept. 23, 1904
William G. Moran	31 Geneva ave	Patchpaver's Helper	2.00 "	Feb. 3, 1899
Michael McLaughlin	228 Main st	"	2.00 "	April 18, 1902
Patrick J. Clougherty	2 Copp's Hill ter	Rammer	2.50 "	Nov. 29, 1904
Patrick O'Dowd	56 Auburn st	"	2.00 "	" 30, 1904
John H. Barry	109 Prince st	Stonecutter	3.00 "	Aug. 10, 1896
Patrick Heffernan	62 Beach st	"	3.00 "	May 8, 1896
Daniel Scanlan	126 Devon st	"	3.00 "	Oct. 3, 1875
Timothy Callahan	19 Charter st	Laborer	2.25 "	Dec. 30, 1899
Thomas Malone	26 Billerica st	"	2.25 "	June 29, 1891

Street Department. — Continued.

Name.	Residence.	Designation.	Compensation.	Date of Election or Appointment.
District No. 10. — North End. — Concluded.				
Francesco S. Penta	353 Hanover st	Laborer	$2.25 day	Aug. 17, 1899
John Dowd	157 Leverett st	"	2.10 "	July 7, 1892
Maurice Murphy	23 Blossom st	"	2.10 "	April, 1875
Patrick McCafferty	85 Washington st	"	2.10 "	" 1872
Patrick McLaughlin	564 Commercial st	"	2.10 "	Jan. 16, 1906
John Brennan	64 Sullivan st	"	2.00 "	May, 1875
Dominico Botte	84 Bremen st	"	2.00 "	Oct. 27, 1905
Charles F. Caffrey	26 Harley st	"	2.00 "	" 16, 1905
Dennis Cary	41 Lancaster st	"	2.00 "	" 14, 1899
Peter J. Duffy	80 Charles st	"	2.00 "	March 11, 1902
William F. Downey	60 Nashua st	"	2.00 "	" 1, 1904
Owen Devlin	164 Endicott st	"	2.00 "	June 1, 1904
Michael Devine	7 Garden-court st	"	2.00 "	Oct. 27, 1903
Patrick Doherty	6 Bridge-street ct	"	2.00 "	April, 1874
Roger Doherty	47 Park st., Chsn	"	2.00 "	July 31, 1895
Richard E. Dooley	34 Chestnut st	"	2.00 "	Dec. 31, 1902
William A. Duffy	67 Brighton st	"	2.00 "	Aug. 18, 1900
John Farrell	39 Washington st	"	2.00 "	June 5, 1897
James Farren	11 Endicott ct	"	2.00 "	May, 1861
Owen Farren	209 Athens st	"	2.00 "	Dec. 28, 1900
John Golden	36 Billerica st	"	2.00 "	July 29, 1903
John W. Green	3 Garden-court st	"	2.00 "	Oct. 25, 1900
Michael Haggerty	27 Billerica st	"	2.00 "	May, 1873
John Hartin	165 Endicott st	"	2.00 "	Nov., 1881
George Hill	62 Brighton st	"	2.00 "	Aug. 18, 1900
Richard Jones	39 Blossom st	"	2.00 "	May 19, 1891
Henry P. Minard	67 Brighton st	"	2.00 "	July 21, 1897
George Morong, Jr	31 Causeway st	"	2.00 "	" 3, 1895
Thomas Mullary	22 Billerica st	"	2.00 "	Aug. 18, 1900
Andrew Murphy	60 Callender st	"	2.00 "	May, 1890
Timothy J. Murphy	23 Everett st	"	2.00 "	April, 1884
George L. Robinson	111 Western ave	"	2.00 "	Sept. 12, 1895
John A. Sweeney	40 Nashua st	"	2.00 "	Oct. 27, 1905
James Lennon	87 Brook ave	Teamster	2.50 "	May 16, 1895
Michael Devlin	93 Endicott st	"	2.10 "	Sept. 5, 1905
Michael Fanning	36 Nashua st	"	2.10 "	April, 1876
Daniel O'Rourke	34 Havre st	"	2.10 "	Jan. 6, 1896
Bartholomew Moran	36 Nashua st	Tagman	2.10 "	Dec. 22, 1905
Cornelius Driscoll	60 Middlesex st	"	2.00 "	" 29, 1902
Thomas Flesk	436 Commercial st	Watchman	2.10 "	March 29, 1904
Abraham Moss	3 Baldwin pl	"	2.00 "	Nov. 16, 1904
Neil Bonner	84 Clarkson st	Stableman	2.25 "	June, 1871
Edward F. Moffitt	3 Endicott ct	Tallyman	2.75 "	April 23, 1902
Patrick J. McCarron	175 Washington st	"	2.75 "	June 20, 1902
James Biggi	170 Salem st	"	2.50 "	March 15, 1905
James Stone	47A N. Margin st	"	2.25 "	Feb. 20, 1905
Dennis J. Kiley	49 Allen st	Granolithic Worker	2.00 "	Jan. 18, 1901
Edward Glynn	7 Allen st	Teamster	2.10 "	June, 1871
Edward O'Keefe	37 Bennet st	Temporary Man	2.50 "	Feb. 1, 1905
District No. 11. — West Roxbury.				
Edward Hayden	69 Paul Gore st	Foreman	$1,800 yr	May 5, 1906
John H. Loughan	327 Walk Hill st	"	1,500 "	Sept. 14, 1906
Jeremiah J. Mahoney, Jr	18 E. Brookline st	Tallyman	3.00 day	Jan. 7, 1905
Timothy J. O'Connell	46 Newbern st	"	2.75 "	May 19, 1902
Patrick J. O'Neil	59 Ashland ave	Sub-foreman	3.50 "	March 11, 1903
Michael T. Cuddy	126 Sycamore st	"	2.50 "	Dec. 26, 1905
Joseph A. Hennessy	19 Myrtle st	Carpenter	3.28 "	Jan. 22, 1904
Timothy McLaughlin	63 Johnson st	Powderman	2.25 "	Dec. 28, 1896
Edward Donlon	65 Penfield st	Stableman	2.25 "	June, 1889
Daniel J. Dooling	36 Goldsmith st	Driver	2.16⅔ "	Oct. 6, 1905
George J. McCormack	222 Keyes st	Teamster	2.25 "	Sept. 5, 1902
William S. Clancy	35 Jamaica st	"	2.10 "	May 18, 1891
Peter Carty	3235 Washington st	Laborer	2.25 "	Aug., 1884
William Osborn	3 Germania st	"	2.25 "	Sept. 12, 1892
Henry M. Carroll	2057 Centre st	"	2.00 "	May 29, 1891
Michael Conway	357 Baker st	"	2.00 "	Sept. 2, 1892
William Kelley	30 Alaric st	"	2.00 "	Nov., 1890
John W. Lynch	1980 Centre st	"	2.00 "	Aug. 10, 1895
Thomas Reynolds	6 Perkins st	"	2.00 "	March 11, 1902
Thomas F. Kinahan	18 Hutchins ave	Jobbing Mason	3.00 "	" 2, 1904

Street Department. — Continued.

Name.	Residence.	Designation.	Compensation.	Date of Election or Appointment.
		District No. 12. — Ashmont.		
Maurice Condon	19 Charles st., Dor.	Foreman	$1,800 yr	April 24, 1903
Elijah B. Baxter	22 Jerome st.	Assistant Foreman	4.00 day	" 24, 1903
Edward S. Coyle	57 Samoset st.	Sub-foreman	3.50 "	Feb. 10, 1902
Lawrence Flanagan	1185 Dorchester ave.	"	3.50 "	" 19, 1902
Alonzo C. H. Laws	71 Wheatland ave.	"	3.50 "	April 30, 1900
Alexander T. King	729 Washington st., Dor.	"	3.00 "	Dec. 14, 1906
George F. W. Stevens	60 Norfolk st.	"	3.00 "	March 8, 1902
Martin Burke	156 F st.	Inspector	3.00 "	" 8, 1902
James J. Chute	296 Neponset ave.	Weigher	2.75 "	May 15, 1891
William Gallagher	13 Fuller st.	Carpenter	3.28 "	Dec. 5, 1899
Thomas Gaffney	1827 Dorchester ave.	Engineer	3.50 "	Feb. 7, 1906
Thomas F. Maher	641 E. Sixth st.	"	3.50 "	Aug. 16, 1902
Thomas Cawley	109 River st., Dor.	Fireman	2.83⅓ "	May 15, 1903
Patrick J. Cantwell	65 Preble st.	Patchpaver	3.00 "	June 16, 1902
Amos V. Sargent	2 Saxton st.	Stonecutter	3.00 "	May 14, 1895
Thomas J. Clark	107 Granite ave	Laborer	2.25 "	" 16, 1895
Richard T. Fitzgerald	331 Freeport st.	"	2.25 "	July 17, 1895
James Dunphy	Minot pl.	"	2.10 "	Aug., 1879
Charles A. Devine	298 Neponset ave.	"	2.00 "	July 18, 1895
James Gaffney	14 Patterson st.	"	2.00 "	March 22, 1901
Henry J. Gunning	1 Fenton st	"	2.00 "	April 5, 1901
Charles Maguire	4 Eaton st.	"	2.00 "	June, 1874
Michael Murphy	11 Coffey st.	"	2.00 "	May 16, 1895
Patrick McGarrahan	1086 Washington st., Dor.	"	2.00 "	Nov. 18, 1900
Hugh C. McGovern	12 Churchill pl.	"	2.00 "	Oct. 23, 1895
David McQuinn	26 Cedar st., Dor.	"	2.00 "	Aug. 6, 1890
Daniel Queeney	5 Brooks st.	"	2.00 "	Oct. 18, 1895
James Sheehan	29 Sturbridge st.	"	2.00 "	Aug. 30, 1900
Jeremiah Ahern	34 Dix st.	Teamster	2.25 "	July, 1895
Patrick Casey	138 Marsh st.	"	2.25 "	Oct. 31, 1895
Andrew T. Brown	345 Codman st.	"	2.10 "	Aug. 15, 1895
John Murray	40 Greenwich pl.	"	2.10 "	June 24, 1901
John Sheehan	45 Hecla st	"	2.10 "	Aug., 1871
Michael Walsh	19 Fuller st.	"	2.10 "	June, 1883
Stephen McGrail	250 Westville st.	Watchman	2.25 "	July 17, 1895
Nicholas Walsh	89 E. Canton st.	"	2.25 "	April 10, 1901
Thomas Calnan	Beach st.	"	2.10 "	May, 1875
Nathan Hopkins	1892 Dorchester ave.	"	2.00 "	" 13, 1904
Daniel Hurley	56 Tolman st.	Stableman	2.50 "	Sept. 30, 1892
James Lally	16 St. Margaret st.	"	2.00 "	April 4, 1904
Daniel McCarthy	125 Wrentham st.	Powderman	2.25 "	May, 1871
John P. Leach	73 Burt st.	Tallyman	2.50 "	Oct. 17, 1895
John T. O'Hearn	266 Broadway	"	2.25 "	Jan. 26, 1904
Frederick T. Coakley	43 Columbia rd.	Stockman	2.50 "	Dec. 14, 1904
John M. Conboy	63 Armandine st.	Tagman	2.50 "	Feb. 28, 1906

Ferry Division.

Joseph F. Low	47 Falcon st.	Chief Clerk	$1,800 yr	Sept. 4, 1902*
Daniel T. S. Leland	8 Bowdoin st.	Clerk	1,400 "	" 3, 1895
John A. Sullivan	211 Webster st.	Cashier	1,200 "	Jan. 24, 1902
George Bussey	256 E. Eagle st.	Captain	1,320 "	June, 1870
Theodore H. Card	259 Webster st.	"	1,320 "	Jan. 1, 1896
William R. Clark	rear 62 Trenton st.	"	1,320 "	March, 1875
Francis Haines	98 Lexington st.	"	1,320 "	Jan. 1, 1905*
John P. Jacobson	94 Falcon st.	"	1,320 "	May 22, 1895*
Francis P. Joy	163 Saratoga st.	"	1,320 "	April 1, 1870
Harry King	120 Princeton st.	"	1,320 "	Nov. 1, 1892*
Dennis McCarthy, 2d	314 Saratoga st.	"	1,320 "	Jan. 1, 1905
Adin C. Small	426 Meridian st.	"	1,320 "	July 1, 1895*
John A. Wheeler	17 Dixwell st.	"	1,320 "	" 1, 1895*
John J. Belton	121 Havre st.	Quartermaster	900 "	Jan. 22, 1904
Frederick Graeme	13 New st.	"	900 "	April 28, 1905
Edward R. Gray	56 Sumner st.	"	900 "	" 28, 1905
Andrew A. Greer	9 Jeffries st.	"	900 "	Feb. 15, 1902
James J. Kelly	80 Chelsea st.	"	900 "	" 21, 1902
Thomas W. LeRay	92 Meridian st.	"	900 "	" 12, 1901
Nicholas J. Ryan	499 Sumner st.	"	900 "	Jan. 29, 1902
Richard L. Searle	93 Everett st.	"	900 "	" 22, 1904
Timothy A. Toohig	490 Sumner st.	"	900 "	Feb. 14, 1902

* Previously employed in the department.

Street Department (Ferry Division). — Continued.

Name.	Residence.	Designation.	Compensation.	Date of Election or Appointment.
James Young	13 Haynes st	Quartermaster	$900 yr	Jan. 22, 1904
James J. Ahearn	46 Chelsea st	Engineer	1,320 "	" 22, 1904
John Alexander	438 Meridian st	"	1,320 "	April, 1870
William S. Alexander	436 Meridian st	"	1,320 "	" 1870
George W. Folsom	298 Meridian st	"	1,320 "	" 18, 1900
James Gallagher	205 Falcon st	"	1,320 "	Dec. 22, 1899*
Joseph H. Holloway	64 Paris st	"	1,320 "	Jan. 22, 1904
George F. Keating	74 Webster st	"	1,320 "	" 22, 1904
Michael McDonough	268 Princeton st	"	1,320 "	Dec. 22, 1899*
John J. Reardon	150 London st	"	1,320 "	April 22, 1896
Charles E. Turner	694 Saratoga st	"	1,320 "	Aug. 21, 1899
Benjamin Williams	220 Brooks st	"	1,320 "	April, 1870
Daniel McLaughlin	24 Havre st	Oiler	17.00 wk	Aug., 1876
Daniel F. Rowan	rear 139 Everett st	"	17.00 "	Jan. 22, 1904
Morgan J. Sullivan	65 Havre st	"	17.00 "	March 3, 1900
Francis J. Wehrle	147 Brooks st	"	17.00 "	Dec. 2, 1899
George B. Blinn	53 Falcon st	Electrical Engineer	17.00 "	Feb. 28, 1902
Michael Driscoll	15 Maverick sq	"	17.00 "	Jan. 24, 1902
James B. Gallagher	281 Sumner st	"	17.00 "	Feb. 28, 1902
James Ahearn	214 Havre st	Fireman	17.00 "	April 11, 1902
Jeremiah P. Casey	279 Webster st	"	17.00 "	" 28, 1905
Thomas Cragin	46 White st	"	17.00 "	March 8, 1907
Michael Crahan	293 Ruggles st	"	17.00 "	" 1, 1907
Edward P. Donohue	296 Maverick st	"	17.00 "	April 22, 1897
Francis M. Donahue	333 Maverick st	"	17.00 "	Jan. 22, 1904
Thomas J. Doren	11 Hooten ct	"	17.00 "	" 22, 1904
James E. Fitzpatrick	246 Havre st	"	17.00 "	April 28, 1905
Phillip F. Gallagher	861 Saratoga st	"	17.00 "	Sept. 19, 1899
Patrick J. Griffin	20 Paris st	"	17.00 "	Oct. 28, 1906
Dennis Hannigan	122 Sumner st	"	17.00 "	April 28, 1905
George W. Holmes	23 Chelsea st	"	17.00 "	May 2, 1907
John F. Keefe	496 Sumner st	"	17.00 "	Jan. 22, 1904
Thomas Murphy	28 Chelsea st	"	17.00 "	March 3, 1907
Lawrence J. Kelleher	41 Chaucer st	"	17.00 "	Oct. 30, 1899
Patrick V. Mackey	358 Sumner st	"	17.00 "	" 22, 1904
Patrick McGuigan	87 Cottage st	"	17.00 "	Dec. 22, 1889
Charles E. McGunigle	3 Sumner pl	"	17.00 "	May 24, 1901
Franklin B. Metcalf	86 Trenton st	"	17.00 "	March, 1890
James Mooney	155 Everett st	"	17.00 "	April 28, 1905
James L. Murphy	89 Webster st	"	17.00 "	Jan. 22, 1904
Maurice H. Neville	28 W. Sixth st	"	17.00 "	April 18, 1900
John H. Nolan	102 Bremen st	"	17.00 "	" 18, 1905
Richard W. Nugent	101 Orleans st	"	17.00 "	" 18, 1905
John Peterson	75 Condor st	"	17.00 "	Sept., 1885
John T. Quinn	267 Havre st	"	17.00 "	May 1, 1896
Patrick Riley	64 Bremen st	"	17.00 "	Dec. 22, 1899
Richard J. Shaw	129 Byron st	"	17.00 "	Oct. 22, 1899
William J. Smith	24 Paris st	"	17.00 "	Feb. 10, 1892
James M. Walsh	250 Maverick st	"	17.00 "	April 28, 1905
George Washington	129 W. Brookline st	"	17.00 "	Feb. 26, 1907
Matthew Crimmen	42 Highland ave	Tollman	1,080 yr	Oct. 25, 1894*
John J. Cronin	746 Saratoga st	"	1,080 "	Jan. 6, 1905*
Charles A. Estey	96 Falcon st	"	1,080 "	Sept., 1874
Charles H. Godbold	150 Trenton st	"	1,080 "	July, 1874
Francis A. Griffin	160 Falcon st	"	1,080 "	Sept., 1871
Charles W. Keen	24 Maverick sq	"	1,080 "	Feb. 1, 1899*
William A. McCarthy	670 Bennington st	"	1,080 "	Oct. 23, 1903*
Michael J. O'Brien	250 Princeton st	"	1,080 "	" 23, 1903*
John P. Riley	29 Monument sq	"	1,080 "	July, 1879
Nathan S. Walker	98 Falcon st	"	1,080 "	" 1873
Wilbur P. Brown	271 Princeton st	Gateman	960 "	May 3, 1906
Charles S. Colby	84 Falcon st	"	960 "	July, 1874
John Garney	255 Princeton st	"	960 "	March 6, 1900
William H. Harding	rear 62 Princeton st	"	960 "	June, 1874
Joseph A. Dundon	181 Princeton st	"	960 "	Aug. 1, 1902
Le Forest W. Hall	281 Lexington st	"	2.00 day	April, 1887
Frederick C. Horner	391 Chelsea st	"	960 yr	Dec. 2, 1904*
Dennis Long	256 Paris st	"	960 "	May 4, 1906
Thomas F. Lynch	125 Princeton st	"	960 "	" 22, 1893
John D. Mahoney	65 Ferrin st	"	960 "	Sept., 1894*
Henry H. McCarthy	569 Bennington st	"	960 "	Dec. 2, 1904*
Phillip McLaughlin	51 Maverick sq	"	960 "	May 23, 1899
William P. Murphy	29 Decatur st	"	960 "	Dec. 2, 1904*

* Previously employed in the department.

Street Department (Ferry Division). — Continued.

Name.	Residence.	Designation.	Compensation.	Date of Election or Appointment.
Peter Moran	107 Homer st	Gateman	$960 yr	Dec. 22, 1899*
William H. Norton	9 Liverpool st	"	960 "	" 2, 1904*
Michael F. Powers	256 Paris st	"	960 "	" 2, 1904*
Frank L. Westman	rear 10 Central sq	"	960 "	May, 1875
Wilber F. Wilder	43 Chelsea st	"	960 "	April 25, 1901
Edward S. Gray	278 Princeton st	Gate Watchman	900 "	Aug., 1879
Walter H. Noyes	36 Monmouth st	"	900 "	July 9, 1899
John E. Brown	235 Webster st	Laborer	2.00 day	Jan. 22, 1904
William H. Brown	120 Saratoga	"	2.00 "	Aug. 1, 1895
Patrick Henry	368 Bremen st	"	2.00 "	April 21, 1902
Horatio L. Nelson	1 Short st	"	2.00 "	" 14, 1905
Joseph O. White	32 Haynes st	"	2.00 "	Jan. 22, 1904
Mary Crowley	11 Parmenter st	Janitress	480 yr	June, 1892
Ellen C. Green	193 Marion st	"	480 "	April 14, 1905
Mary Johnson	2 Central sq	"	480 "	May 31, 1895
Bridget McKenney	169 Bennington st	"	480 "	March, 1883
Owen F. Cox	21 Bartlett st	Boat Watchman	810 "	May 1, 1896
John J. Quigley	21 Tremont st	"	810 "	Jan. 22, 1904
Francis A. Whealan	29 Maverick sq	"	2.00 day	Dec. 2, 1903
William A. Kissock	242 Princeton st	Lamplighter	840 yr	Sept., 1874
Dennis McCarthy	42 Bennington st	"	840 "	April, 1887
Theodore F. Paquet	77 Morris st	Wharfman	840 "	Sept. 7, 1906
Walter L. Brown	318 Sumner st	Deckhand	840 "	Jan. 22, 1904
Thomas L. Cody	354 Sumner st	"	840 "	" 22, 1904
John J. Cooper	368 Sumner st	"	840 "	" 22, 1904
James D. Coughlin	396 Chelsea st	"	840 "	April 28, 1905
Thomas Doyle	1 Lamson st	"	840 "	" 28, 1905
John H. Flynn	14 Moulton st	"	840 "	May 1, 1896
Nathan Forbes	17 Moore st	"	2.00 day	July 2, 1895
Charles Hadley	5 Drake pl	"	840 yr	April 28, 1905
William J. Ivers	134 Falcon st	"	840 "	Jan. 22, 1904
Joseph J. Joy	163 Saratoga st	"	840 "	April 1, 1870
John F. Labohn	62 Condor st	"	840 "	Dec., 1881
David L. Lindsay	50 Border st	"	840 "	July 2, 1895
Frank N. McGee	75 Webster st	"	840 "	Jan. 22, 1904
John Moore, Jr.	15 Saratoga st	"	2.00 day	July 1, 1895
George C. Paquet	12 Chelsea st	"	840 yr	April, 1887
John Sheehan	73 Maverick sq	"	840 "	July 1, 1895
Owen Shields	10 Cottage st	"	840 "	Jan. 22, 1904
Charles A. Stafford	80 Paris st	"	840 "	" 22, 1904
John H. Tyrer	197 Trenton st	"	840 "	March, 1885
Alfred N. Wesberg	22 Maverick sq	"	840 "	April, 1887
Harry P. Christiernin	26 London st	Foreman	1,400 "	July 1, 1895*
Martin M. Kane	64 Brooks st	"	1,400 "	Jan. 28, 1902
Levi Sampson	21 Saratoga st	"	1,200 "	May 13, 1900
Timothy Harrington	6 Meridian	Stockkeeper	900 "	Jan. 28, 1902
Henry J. Callahan	191 London st	Boilermaker	3.00 day	April 11, 1902
Thomas E. Farmer	298 Paris st	"	2.50 "	March 1, 1906
Stephen D. Snow	165 Lexington	"	3.00 "	Nov., 1876
James Kerley	269 Sumner st	Rigger	840 yr	April 4, 1902
Michael J. O'Neil	87 Porter st	Tankman	2.00 day	" 11, 1902
John A. Buckley	462 Saratoga st	Painter	3.00 "	Jan. 22, 1904
Jeremiah F. Coleman	147 Webster st	"	3.00 "	Dec. 30, 1902
George W. Emery	55 Dover st	"	3.00 "	May 9, 1900
Marshall Brown	138 Meridian st	Joiner	3.28 "	Feb. 2, 1904
John H. Clancy	186 Webster st	"	3.28 "	April 11, 1902
James E. Doyle	440 Saratoga st	"	4.00 "	" 13, 1900
Alexander P. Lambert	216 Webster st	Pipefitter	3.00 "	Jan. 22, 1904
James W. Croskery	23 Foster st	Steamfitter's Helper	2.00 "	Nov. 2, 1906
John J. Hassett	30 Batchelder st	"	2.50 "	Feb. 27, 1906
Patrick J. Hennebury	871 Albany st	"	2.50 "	" 27, 1906
John H. Sullivan	12 Meridian st	"	2.50 "	Oct. 31, 1906
Edward Delehanty	53 Maverick st	Janitor	840 yr	March 25, 1902
Charles A. Kelly	73 Maverick st	"	3.00 day	April 25, 1902
John P. Clark	181 Marion st	"	2.00 "	Feb. 21, 1902
Robert W. Cook	182 Leyden st	"	2.00 "	June, 1887
Daniel F. Harrigan	18 Chelsea st	"	2.00 "	May 22, 1893
Michael E. Rice	33 Maverick sq	"	2.00 "	Jan. 22, 1904
Florence W. Sullivan	44 Gove st	"	2.00 "	June 30, 1905
J. Herbert Sullivan	104 Eutaw st	"	2.00 "	March, 1881
William H. Wise	153 Leyden st	"	2.00 "	Jan. 23, 1897
Michael E. Moran	218 Webster st	Ship Carpenter	3.25 "	" 22, 1904
Charles Smith	228 Bennington st	"	4.00 "	Feb. 1, 1902

* Previously employed in the department.

Street Department (Ferry Division). — Concluded.

Name.	Residence.	Designation.	Compensation.	Date of Election or Appointment.
William Austin	185 Wordsworth st	Carpenter's Helper	$2.25 day	July 1, 1895
Michael J. Sullivan	90 Morris st	Ship Carpenter's Helper	840 yr.	Jan. 22, 1904
Frank P. Tully	17 Walpole st	Blacksmith	3.00 day	April 28, 1905
James A. McLaughlin	184 Webster st	Adjuster of Life Saving Apparatus	2.00 "	Dec. 23, 1905
George Kopp	69 Conant st	Sheet Ironworker	2.50 "	May 22, 1906

Street Laying-out Department.

Salem D. Charles	286 Chestnut ave	Chairman	$4,500 yr.	Jan. 2, 1899
James A. Gallivan	353 W. Fourth st	Commissioner	4,000 "	" 7, 1901
William E. Hannan	32 Milwood st	"	4,000 "	" 1, 1906
John J. O'Callaghan	10 Monument sq	Secretary	3,000 "	" 6, 1902
Mary Agnes Mahan	154 Willow st	Stenographer	1,200 "	July 2, 1895
Edward H. Costello	12 Sachem st	Assessment and Ab't Agt	1,200 "	April 4, 1898
John F. McDermott	87 Condor st	Messenger	1,100 "	May 28, 1896
Frank L. Murphy	144 W. Third st	Clerk	800 "	Aug. 8, 1898

Assessment Division.

Joseph F. Sullivan	6 Prospect st	Chief	$1,900 yr.	Aug. 22, 1902
John H. Dunn	800 Broadway	Claim Agent	1,500 "	" 22, 1902
John J. Cadigan	92 Cottage st	Clerk	1,000 "	April 28, 1898
Edward G. Gillooly	99 Park st	"	1,000 "	" 28, 1898
Thomas W. Malone	30 Auburn st	"	2.50 day	March 28, 1898
Joseph T. Towle	23 Bromley pk	"	2.50 "	" 26, 1899
David H. Fitzgerald	36 Liverpool st	Inspector	3.50 "	July 28, 1898

Surveying Division.

Frank O. Whitney †	175 Humboldt ave	Chief of Division	$3,500 yr.	June 1, 1899*
Irwin C. Cromack ‡	8 Elm Lawn	Assistant to Chief	2,800 "	" 23, 1899*
Henry C. Mildram §	60 Roslin st	Assistant Engineer	2,000 "	" 15, 1891*
William H. Foss	147 Foster st., Bri	"	4.75 day	" 24, 1891
Neil J. Holland §	110 Talbot ave	"	4.50 "	April 6, 1896
Michael D. O'Farrell	60 Dustin st	"	4.25 "	Sept. 15, 1892
Laurence J. Monahan §	24 Havre st	"	4.00 "	June 23, 1891
John F. Connell §	558 E. Eighth st	Draughtsman	5.00 "	Feb. 13, 1897
Charles Delmont	Trinity ct	"	4.25 "	May 28, 1891
Thomas J. Duane	5 Iowa st	"	4.25 "	Sept. 10, 1892
James J. Kelly	124A Dorchester st	"	1,000 yr.	April 4, 1896
William Warren §	33 Chestnut Hill ave	Transitman	3.50 day	" 21, 1892
William N. Carroll	134 W. Third st	"	3.25 "	Jan. 31, 1900
Patrick J. Dolan §	185 Chelsea st., E. B.	"	3.25 "	Nov. 16, 1896
Charles F. Hatton	358 Bunker Hill st	"	3.25 "	June 1, 1894
Frank P. McCarty	776 Parker st	"	3.25 "	Sept. 1, 1895
George L. Philpott	6 Summer st., Chsn	"	3.25 "	May 16, 1898
Henry A. Brawley	4 Page st	"	3.00 "	Dec. 28, 1899
Michael J. Driscoll §	506 E. Third st	"	3.00 "	July 1, 1895
Thomas F. Sullivan	120 N. Harvard st	"	3.00 "	June 20, 1893
Timothy J. McCarthy	207 Bowdoin st., Dor	"	2.75 "	Feb. 13, 1897
James S. Murray	113 Trenton st	"	2.75 "	" 3, 1896
Herbert L. Patterson	24 Oak ave	"	2.75 "	July 14, 1893
John H. Edmonds §	1 Gay Head st	"	2.50 "	Aug. 13, 1892
Francis D. Sullivan §	30 Everett st	Rodman and Conveyancer	3.50 "	June 11, 1891
Edward E. Hannan	112 Beaumont st	Assistant Conveyancer	3.00 "	Dec. 10, 1906
Cornelius J. Kelly	8 Bynner st	"	3.00 "	" 28, 1900
Joseph W. A. Oliver	121 W. Sixth st	"	3.00 "	Oct. 3, 1902
Frank N. Dunnels	Waverley House, Chsn	"	2.50 "	Dec. 28, 1900
Charles F. Scheele	78 Middlesex st	"	2.50 "	Oct. 24, 1902
John J. Bradley	41 Randolph rd	Rodman	2.50 "	Sept. 10, 1895
Bartholomew F. Clougherty 2 Copp's Hill ter		"	2.50 "	Aug. 1, 1898
John T. Daly §	10 Mark st	"	2.50 "	Feb. 13, 1897
Michael H. Drinkwater §	89 Chelsea st., E. B.	"	2.50 "	Aug. 4, 1896
Joseph J. Grady §	54 Bayswater st	"	2.50 "	" 5, 1896
David P. Harrigan	74 Bunker Hill st	"	2.50 "	June 19, 1891

* Previously employed in the department.
† Salary, $3,500; $2,100 paid by Street Laying Out Department, and $1,400 paid by Engineering Department.
‡ Salary, $2,800; $1,400 paid by Street Laying Out Department, and $1,400 paid by Engineering Department.
§ Detailed for service upon Sewerage Works and paid from Sewerage Works Appropriation.

Street Laying-out Department. — Concluded.

Name.	Residence.	Designation.	Compensation.	Date of Election or Appointment.
		Surveying Division. — Concluded.		
Francis M. Killion	774 Parker st	Rodman	$2.50 day	May 26, 1899
Thomas F. Lynch	34 Washington st., Chsn	"	2.50 "	Nov. 16, 1896
Joseph McCabe	23 Hancock st	"	2.50 "	Dec. 6, 1893
Michael J. McCarron †	212 Chambers st	"	2.50 "	Nov. 22, 1894
James E. Morrow	12 Danube st	"	2.50 "	July 6, 1896
John Quirk †	31 Billerica st	"	2.50 "	Feb. 2, 1893
John J. Russell	58 F st	"	2.50 "	March 13, 1893
Alfred M. Shevlin	140 M st	"	2.50 "	Feb., 1896
Lewis G. Stone	118 Beech st., W. R	"	2.50 "	" 3, 1896
Mortimer F. Toomey	36 Minot st., Dor. (rear)	"	2.50 "	July 6, 1896
Henry L. Wightman	17 Sackville st	"	2.50 "	Feb. 6, 1896
James W. Glynn	254 W. Broadway	Tape Repairer and Custodian Instrument Room	3.00 "	July 24, 1891
Charles E. Townsend	17 Lexington st., Chsn	Map Mounter and Electrical Blue Printer	3.00 "	June 2, 1899
Patrick J. Dodd	9 Michigan ave	Map Mounter and Blue Printer	2.50 "	Nov. 5, 1906
William J. Jacobs	2 Johnson ave	Map Mounter and Blue Printer	2.50 "	Oct. 9, 1906
Charles F. Bogan	261 Bunker Hill st	Caretaker of Instruments	3.00 "	" 19, 1899
Patrick J. Fitzgerald	121 G st	" "	3.00 "	Sept. 27, 1899
Charles S. O'Connor	14 Frederick st	" "	3.00 "	Aug. 26, 1899
William F. Glennon	65 Regent st	Clerk	2.00 "	Sept. 11, 1899
Andrew F. Fitzpatrick	5 Lamson st	Messenger	2.50 "	Oct. 7, 1898
Martin J. Foley	236 Athens st	"	2.50 "	May 30, 1902
John F. Sullivan	43 Decatur st., Chsn	Axeman	3.00 "	Nov. 6, 1899
John C. Tobin, Jr	792 Parker st	"	2.00 "	May 22, 1899
Frank R. Gillespie	334 Harrison ave	Boy	11.50 wk	" 12, 1899
Henry A. Crowley	11 Dracut st	"	1.50 day	June 27, 1906
Daniel E. Mannix	11 Wrentham st	"	1.50 "	July 31, 1906
Henry F. Callahan	21 Bellevue ave	Errand Boy	1.50 "	Sept. 16, 1901

Supply Department.

Michael J. Mitchell	45 Moulton st., Chsn	Superintendent	$3,000 yr	May 1, 1906
George P. Koch	167 School st., Rox	Asst. Purchasing Agent	1,600 "	" 19, 1900
John T. Caulfield	1229 Bennington st., E. B	" "	1,400 "	Feb. 1, 1905
Alva C. Peck	122 Rosseter st., Dor	Clerk and Stenographer	1,600 "	May 1, 1891

Treasury Department.

Charles H. Slattery ‡	520 E. Broadway	City Treasurer	$6,000 yr	May 1, 1906
Benjamin S. Turner §	16 Wyoming st	Cashier	4,000 "	July 16, 1881
Ellison B. Cushing	92 Ridge rd	Teller	3,000 "	" 8, 1870
John D. Carty	6 Kensington st	Paymaster	2,700 "	Oct. 15, 1882*
John T. McNary	566 E. Seventh st	"	2,700 "	Feb. 14, 1902*
George H. Dana ‖	28 Cummings rd	Bookkeeper	2,100 "	Dec. 1, 1904*
Edward J. Sullivan	357 K st	Paymaster	2,700 "	May 7, 1902*
Horton G Ide §	50 Allston Heights	Draft and Trustee Clerk and Paymaster	2,500 "	" 7, 1902*
Edward C. Scates	11 Elko st	Paymaster	2,500 "	Nov. 1, 1904*
Arthur L. Stevens	6 Harvard pl., Bri	"	2,500 "	Dec. 1, 1904*
Charles E. Bartlett	474A Columbus ave	Bond and Interest Clerk and Paymaster	2,200 "	May 7, 1902*
Dennis H. Mahony §	11 Rutland st	County Clerk & Paymas'r	1,800 "	Dec. 1, 1904*
Thomas F. Brophey	90 Foster st	Pay Roll Clerk & Paymas'r	2,000 "	" 1, 1904*
Russell S. Hyde	24 Greenough ave	Asst. Bookkeeper & Clerk	1,500 "	Nov. 28, 1904
Patrick Henry Fahey	14 Lexington st., Chsn	General Clerk	1,000 "	Dec. 22, 1905
Maurice J. Power	26 Adams st	"	1,600 "	Nov. 1, 1906
Walter W. Foley	50 Rockland st	Messenger	720 "	Sept. 17, 1906

* Promoted on date given. Previously in department.
† Detailed for service upon Sewerage Works and paid from Sewerage Works Appropriation.
‡ See County of Suffolk, Sinking Funds Department, and Schools.
§ See County of Suffolk.
‖ See County of Suffolk and Sinking Funds Department.

Water Department.

Name.	Residence.	Designation.	Compensation.	Date of Election or Appointment.
William J. Welch	133 Blue Hill ave.	Water Commissioner	$5,000 yr	March 1, 1906*
Isaac Rosnosky	11 Dwight st	Asst. Water Commissioner	3,000 "	" 10, 1902
Joseph J. Norton	88 M st	" "	3,000 "	" 1, 1906
James P. Lennon	1445 Tremont st	" "	3,000 "	" 1, 1906
John J. Feneno	34 Phillips st	Secretary	2,500 "	Sept. 10, 1906
Walter E. Swan	110 Richmond st	Chief Clerk	3,000 "	July 9, 1874
Joseph W. Swan	21 Carruth st	Assistant Clerk	2,000 "	June 24, 1875
John F. Donovan	97 Henley st	Claim Agent	1,800 "	March 14, 1907
Walter E. Welch	38 Mt. Vernon st	Clerk and Messenger	1,200 "	Dec. 28, 1899

Income Division.

Joseph H. Caldwell	2 Franklin st	General Superintendent	$3,000 yr	July 1, 1895
Timothy V. Sullivan	1413 Washington st	Assistant Superintendent	2,000 "	Jan. 16, 1902
Gustave DeCock	200 Willow st	Clerk	1,700 "	May, 1873
John A. Finnegan	6 Russell st	"	1,700 "	" 1880
Benjamin T. Hall	337 Main st	"	1,700 "	" 1878
Frank Donnelly	62 Wenham st	"	1,600 "	March 27, 1876
Henry A. Fisher	52 Farquhar st	"	1,600 "	" 18, 1895
Robert W. Wilson	551 Saratoga st	"	1,600 "	April, 1890
William B. Dunlevy	15 Greenock st	"	1,400 "	Oct. 22, 1894
John J. McAuliffe	180 Norfolk st	"	1,400 "	July 13, 1883
George W. Nason	36 Bromfield st	"	1,400 "	Aug. 1, 1895
Charles Raymond	18 Cross st	"	1,400 "	" 13, 1895
Cornelius J. McNaughton	1 Blackinton st	"	1,300 "	Sept. 22, 1888
Benjamin F. Drown	50 Milwood st	"	1,200 "	" 19, 1895
Isaac Soloman	309 Huntington ave	"	1,200 "	Dec. 23, 1905
John H. Dougherty	94 West Newton st	"	1,200 "	May 12, 1896
Charles L. Sullivan	78 Village st	"	1,100 "	" 1, 1905
James J. Waters	6 Bowdoin ave	"	1,000 "	Jan. 3, 1899
Thomas H. Connelly	343 Bowdoin st	Clerk and Stenographer	900 "	May 4, 1906
E. Richard Dwight	54 Aldie st	Meter Inspector	1,500 "	April, 1876
Lawrence P. Furlong	16 Pearl st	"	1,500 "	July, 1883
William Hickey	20 Prince st	"	1,500 "	Aug., 1871
Patrick R. Kenney	70 Faneuil st	"	1,500 "	" 1892
John J. Regan	11 Gaylord st	"	1,500 "	July, 1883
Theodore L. Kelly	813 Broadway	Chief Inspector	1,800 "	Dec., 1864
John J. McCarthy	101 Metropolitan ave	Inspector of Work	1,600 "	April 26, 1907
Michael J. O'Brien	54 Chestnut st	Inspector R. & W	1,500 "	Feb. 3, 1905
William F. Hodkinson	5 Cross st	" "	1,400 "	March, 1873
John J. McGrath	14 Clive st	" "	1,400 "	" 1885
John J. Connolly	10 Dromey st	" "	1,200 "	July 15, 1902
John B. Hassett	20 Lawrence st	" "	1,200 "	May 1, 1889
Wendell P. Lee	416 Adams st	" "	1,200 "	Dec., 1881
John C. McDonough	314 Bunker Hill st	" "	1,200 "	Nov. 28, 1898
John J. O'Brien	110 Elm st	" "	1,200 "	" 29, 1889
George L. Almeder	193 Neponset ave	" "	1,100 "	May 1, 1895
Joseph E. Cahill	717 Massachusetts ave	" "	1,100 "	April 20, 1899
Michael Edmonds	13 Gay Head st	" "	1,100 "	July 13, 1883
John W. Fraser, Jr.	271 Normandy st	" "	1,100 "	June, 1888
John T. Gaffney	32 Allen st	" "	1,100 "	Feb. 5, 1897
John A. Haley	14 Wenham st	" "	1,100 "	July 1, 1883
John H. Lally	39 Walnut st	" "	1,100 "	Dec. 9, 1898
Thomas M. Lane	113 M st	" "	1,100 "	July, 1893
John H. G. Munro	14 Whittemore st	" "	1,100 "	Aug. 1, 1895
John J. Murphy	439 Shawmut ave	" "	1,100 "	1889
Joseph B. Neagle	108 W. Concord st	" "	1,100 "	May 8, 1896
James M. Paige	47 Regent st	" "	1,100 "	Aug. 1, 1895
Charles F. T. Schwaar	6 Prescott st	" "	1,100 "	July 1, 1894
James S. Shepard	19 Nonquit st	" "	1,100 "	Aug. 1, 1895
William H. Townsend	17 Lexington st	" "	1,100 "	Sept. 22, 1902
Frank Badaracco	31 Unity ct	" "	1,000 "	June 25, 1906
Frederick Nazzaro	5 North sq	" "	1,000 "	" 8, 1906
John Harrington	31 Monument ave	Constable	1,000 "	Oct. 25, 1906
William J. Doherty	18 Gaston st	Inspector R. & W	3.00 day	Sept. 25, 1896
Patrick Slane	6 Sagamore st	" "	3.00 "	May 15, 1896
William A. White	28 E. Brookline st	" "	3.00 "	April 16, 1887
James F. Anderson	765 Columbia rd	Foreman	1,500 yr	Sept. 18, 1899
Meyer Daniels	110 Wayland st	"	1,100 "	March 13, 1903
James L. Sweeney	140 London st	"	1,100 "	June 1, 1906
Michael Bowen	2 S. Worthington st	Plumber	3.00 day	Feb. 19, 1907
William Williams	2 Worcester st	Sealer	3.00 "	July 26, 1898

* Promoted on date given. Previously in department.

Water Department. — Continued.

Name.	Residence.	Designation.	Compensation.	Date of Election or Appointment.
		Income Division. — Concluded.		
John J. Hennessey	139 Bunker Hill st	Sealer	$2.90 day	May 16, 1898
Patrick Higgins	5 Poplar st	"	2.90 "	June 30, 1893
James Martin	25 Myrtle st	Meter Repairer	3.25 "	1885
John J. Connor	212 Chambers st	"	2.90 "	July 16, 1896
Bernard Magee	103 Conant st	Carpenter	3.28 "	May 21, 1888
John J. Norton	7 Leyland st	Plumber	3.25 "	March 1, 1885
Michael H. Fenton	95 Norfolk st	"	3.00 "	May 9, 1890
Francis B. Lang	68 Causeway st	Meter Tester	2.50 "	Nov. 27, 1898
Edmund Mahoney	347 Fourth st	Teamster	2.25 "	Sept. 19, 1885
Michael P. Welch	104 E. Newton st	"	2.25 "	" 18, 1889
James Gilroy	77 St. Alphonsus st	Repairer	2.25 "	1877
Patrick Connolly	75 South st	Messenger	2.00 "	Oct. 8, 1895
Thomas Blake	15 Albion st	Laborer	2.25 "	1884
Michael J. Cosgrove	24 Seneca st	"	2.25 "	Sept. 21, 1898
James J. Curtis	82 Bunker Hill st	"	2.25 "	March 5, 1898
George Doherty	39 Blossom st	"	2.25 "	Nov., 1871
William H. Donnelly	43 Border st	"	2.25 "	Sept. 27, 1895
Martin J. Flaherty	72 Waverly st	"	2.25 "	March 10, 1898
John B. Fitch	81 Paris st	"	2.25 "	July 1, 1895
Patrick F. Gateley	141 Cabot st	"	2.25 "	Aug. 26, 1897
William Hughes	8 Hill st	"	2.25 "	March 11, 1895
Joseph E. Kelley	63 Bunker Hill st	"	2.25 "	Oct. 13, 1899
Jeremiah P. Scanlon	1 Auburn st	"	2.25 "	April 2, 1898
Patrick F. O'Connor	146 K st	"	2.25 "	Feb. 28, 1899
Dennis Lynch	20 Sackville st	"	2.25 "	" 9, 1897
Edward F. Breslin	59 Bunker Hill st	"	2.00 "	May 28, 1896
John T. Butler	35 Everett st	"	2.00 "	July 8, 1896
John Callahan	55 E. Newton st	"	2.00 "	May 8, 1888
Patrick J. Clougherty	22 W. Third st	"	2.00 "	July 22, 1895
James H. Connorton	570 Second st	"	2.00 "	Jan. 6, 1903
Robert J. Connorton	299 Bunker Hill st	"	2.00 "	" 11, 1897
Michael J. Curran	120 Ninth st	"	2.00 "	Nov. 25, 1898
John J. Doherty, 1st	44 Chelsea st	"	2.00 "	April 17, 1894
Michael Doherty	22 Ray st	"	2.00 "	" 25, 1888
Edward Doherty	64 Greenwich st	"	2.00 "	July 11, 1896
John Dooley	3171 Washington st	"	2.00 "	Sept. 8, 1896
Alexander Farren	51 Snow Hill st	"	2.00 "	July 2, 1896
Michael J. Greeley	83 Joy st	"	2.00 "	April 23, 1895
Thomas H. Green	117 Baldwin st	"	2.00 "	Sept. 18, 1899
Conelius Fitzgerald	11 Chesterfield st	"	2.00 "	April 28, 1886
Hugh Gill	181 Endicott st	"	2.00 "	March 10, 1898
Michael Hogarty	2822 Washington st	"	2.00 "	July 1, 1895
Michael Hughes	217 Eustis st	"	2.00 "	March 29, 1891
Walter C. Huntress	8 Heath ave	"	2.00 "	July 1, 1895
Michael Jackson	41 Vinton st	"	2.00 "	June 9, 1895
Edward Kelley	361 Charles st	"	2.00 "	May 27, 1895
Patrick J. Lawless	601 Shawmut ave	"	2.00 "	Sept. 2, 1903
Michael H. Leary	1675 Washington st	"	2.00 "	July 1, 1895
Patrick Leary	447 Walnut st	"	2.00 "	June 12, 1899
Philip McCaffrey	38 Leverett st	"	2.00 "	July 1, 1895
Patrick J. McCarthy	56 Nashua st	"	2.00 "	Sept. 8, 1905
Edward McGonagle	59 W Lenox st	"	2.00 "	April 12, 1893
Charles Monagle	13 E. Canton st	"	2.00 "	June 3, 1895
John Murphy, 1st	1 Wall st	"	2.00 "	April 27, 1896
John Murphy, 2d	4 Chapman pl	"	2.00 "	June 1, 1895
John H. Murphy	28 Frothingham st	"	2.00 "	Jan. 5, 1898
Michael O'Connor	246 Fifth st	"	2.00 "	March 7, 1899
Daniel O'Neil	24 Leon st	"	2.00 "	Jan. 4, 1894
Matthew O'Neil	17 Northfield st	"	2.00 "	May 8, 1895
Thomas J. Ratchford	71 L st	"	2.00 "	Jan. 8, 1903
Joseph Rice	667 Harrison ave	"	2.00 "	July 18, 1894
Timothy Scully	80 Sterling st	"	2.00 "	May 24, 1886
James Sullivan	1 Bush st	"	2.00 "	Sept. 19, 1898
Jeremiah Sullivan	99 E. Brookline st	"	2.00 "	May 28, 1895
Charles Thompson	3 Seneca st	"	2.00 "	" 3, 1898
		Distribution Division.		
John H. Flynn	31 Marcella st	Deputy Superintendent	$2,000 yr.	Jan. 16, 1897*
John W. Leahon	98 Albion st	Assistant Superintendent	2,000 "	July 15, 1902*

* Previously employed in the department.

Water Department. — Continued.

Name.	Residence.	Designation.	Compensation.	Date of Election or Appointment.
Distribution Division. — Continued.				
Michael H. McCafferty	95 Russell st	Assistant Superintendent	$3.00 day	July 2, 1906*
Rinaldo Eldridge	33 Worcester sq	Superintendent Stables	1,200 yr	" 1, 1900
George H. Finneran	162 Huntington ave	Chief Clerk	2,000 "	" 1, 1893
George A. Pratt	632 Washington st	Clerk	1,400 "	June 7, 1884
Robert F. Denvir, Jr	22 Coolidge rd	"	1,200 "	April 16, 1891
James F. Cloney	486 Warren st	"	1,100 "	Sept. 3, 1897
John O'Neil	25 Williams st	"	900 "	March 14, 1899
John Hurley	121 Calumet st	Messenger	1,000 "	April 7, 1896
Jeremiah Maloney	26 Cordis st	"	900 "	Feb. 21, 1895
John J. Maguire	195 Hamilton st	Yardmaster	1,800 "	April 10, 1896
Edward J. Bachelder	116 Evans st	Master Machinist	1,600 "	July 5, 1885
Jacob F. Mayo	24 Pond st	Foreman	1,500 "	May, 1853
Adam McClure	31 E. Newton st	"	1,500 "	Nov. 12, 1872
William T. Lenehan	15 Stratton st	"	1,200 "	Oct. 3, 1894*
William F. O'Donnell	429 Saratoga st	"	1,200 "	" 8, 1897*
Bernard F. Rogers	11 Marion st	"	1,200 "	Nov. 1, 1898*
Richard F. Neagle	42 Moulton st	"	4.00 day	" 30, 1898*
George J. Coyle	22 Hendry st	"	3.00 "	Sept., 1883
Thomas F. Donovan	10 Sumner ter	"	3.00 "	Dec. 1, 1904*
Herbert D. French	21 Dix st	"	3.00 "	April 17, 1876
Walter B. Wood	6 Dunford st	"	2.90 "	Aug. 3, 1903*
Patrick J. Kelly	126 D st	"	2.75 "	June 20, 1905*
John R. Brooks	4394 Washington st	Pattern-maker	1,300 yr	Dec. 17, 1901
John B. Jeffers	39 Cambridge st	Electrician	1,200 "	Aug. 28, 1900*
William T. Graham	16 Miller st	Inspector of Castings	4.00 day	April 20, 1896
James F. Hurley	24 Monument ave	"	4.00 "	" 16, 1903
William Abbott	284 Bunker Hill st	Engineer	3.00 "	May 8, 1896
Patrick G. Finnerty	1113 Harrison ave	Inspector of Work	3.00 "	Feb. 2, 1907*
Patrick F. Mullen	122 D st	"	2.50 "	" 2, 1907*
John W. Sullivan	148 N st	Stockkeeper	3.00 "	April 12, 1886
Charles A. Dale	78 Clifton st	Structural Concrete Worker	3.00 "	Nov. 10, 1906
Edward J. Ryan	14A Blue Hill ave	Blacksmith	3.50 "	May 15, 1899
John E. Grant	915 Albany st	"	3.00 "	" 13, 1895
John J. Doherty, 2d	5 Union ct	Carpenter	3.28 "	Feb. 20, 1903
John H Finnerty	16 Magazine st	"	3.28 "	July 15, 1895
Joseph Hayes	10 Summer st	"	3.28 "	May 7, 1897
Daniel W. Lyons	14 Winthrop st	"	3.28 "	Aug. 31, 1897
Dennis M. Murphy	246 Dudley st	"	3.28 "	" 11, 1891
William E. Murphy	2 Leeds st	"	3.28 "	April 5, 1897
Philip Nagle	13 Frothingham ave	"	3.28 "	Aug. 25, 1903
William O'Keefe	3 Carlow st	"	3.28 "	May 8, 1893
Charles H. Trask	146 Byron st	"	3.28 "	Sept. 9, 1895
George W. Callahan	12 Upton st	Machinist	3.00 "	April 6, 1897
George H. Flanagan	33 E. Canton st	"	3.00 "	May 29, 1896
Timothy F. Harrington	61 Yeoman st	"	3.00 "	April 20, 1894
Michael A. McCarthy	77 Fuller st	"	3.00 "	Oct. 16, 1897
Joseph Nunan	190 Emerson st	"	3.00 "	June 25, 1888
Alfred H. Stewart	55 Corey st	"	3.00 "	May 13, 1896
Dennis J. Sullivan	41 Second st	"	3.00 "	April 8, 1897
Neil J. Tolan	47 Woodbine st	"	3.00 "	Sept. 13, 1889
Walter Kelly	982 Harrison ave	Paver	3.00 "	April 21, 1886
Philip McDevitt	107 Ninth st	"	3.00 "	" 22, 1886
James McEttrick	53 Woodward ave	"	3.00 "	May 8, 1895
Robert J. Doyle	2 Washington st	Plumber	3.00 "	Oct. 5, 1896
Bernard E. Flanagan	375 Bunker Hill st	"	3.00 "	June 8, 1896
Charles Hines	41 Batchelder st	"	3.00 "	March 20, 1874
Con J. McGillicuddy	51 Bower st	"	3.00 "	Feb. 27, 1886
Thomas H. Palmer	40 Field st	"	3.00 "	Oct. 15, 1895
Joseph T. Ryan	21 Northfield st	"	3.00 "	Nov. 20, 1899
James B. Connolly	25 Blanche st	Yardman	3.00 "	July 20, 1880
Thomas F. Golding	88 Winthrop st	"	2.75 "	Nov. 30, 1884
Joseph Dunbar	27 Jefferson av	"	2.50 "	July 20, 1895
Charles J. Forster	19 Marion st	"	2.25 "	June 6, 1895
Thomas Donahue	245 Eighth st	"	2.20 "	March 3, 1894
Charles McGorty	19 S. Russell st	"	2.20 "	May 2, 1889
Patrick Farry	10 Roswell st	"	2.10 "	Sept. 11, 1895
John F. McCauley	4 Burke st	"	2.10 "	Oct. 26, 1898
John Mullen, 2d	170 Ninth st	"	2.10 "	Aug. 8, 1887
Edward J. Trainor	218 E st	"	2.10 "	Dec. 23, 1905
John Wall	18 Daniels st	"	2.10 "	June 20, 1895
Patrick H. Bates	159 Dorchester st	Skilled Man.	3.00 "	Sept. 21, 1899

* Previously employed in the department.

Water Department. — Continued.

Name.	Residence.	Designation.	Compensation.	Date of Election or Appointment.
		Distribution Division. — Continued.		
Mathew Brennan	120 Buttonwood st.	Skilled Man.	$3.00 day	July, 1875
Timothy Casey	8 Lorraine st.	"	3.00 "	April 27, 1886
Michael F. Daly, 1st	109 Glenway st.	"	3.00 "	" 10, 1896*
James Doherty	78 E. Canton st.	"	3.00 "	Oct., 1883
Michael Durand	27 Baxter st.	"	3.00 "	April 8, 1889
Michael McCarthy, 1st	41 Chadwick st.	"	3.00 "	" 4, 1868
Lawrence E. Murphy	4 Nassau pl.	"	3.00 "	Oct. 1, 1897
Thomas D. Reardon	4 Concord st.	"	3.00 "	" 22, 1896
James H. Toomey	11 Ferrin st.	"	3.00 "	Nov. 8, 1897
George A. Whiteley	282 Fifth st.	"	3.00 "	Oct. 9, 1896
Thomas Douglass	3 Leyland st.	"	2.90 "	Sept. 12, 1887
Francis J. Cadigan	362 Bunker Hill st.	"	2.75 "	June 12, 1896
William J. Carr	77 Pearl st.	"	2.75 "	1889
Thomas A. Gorman	60 Nashua st.	"	2.75 "	" 16, 1896
William J. Green	3 Faulkner circle	"	2.75 "	Nov. 12, 1897
Edward J. Houghton	89 Callender st.	"	2.75 "	Oct. 24, 1898
Martin S. Murphy	23 Blossom st.	"	2.75 "	April 27, 1903
Patrick O'Donnell	1041 Dorchester ave.	"	2.75 "	May, 1870
Arthur Christie	100 Sumner st.	"	2.50 "	Sept. 19, 1898
Thomas Devlin	171 Princeton st.	"	2.50 "	June 5, 1906
Fred B. Dolan	39 Essex st.	"	2.50 "	Jan. 7, 1903
Thomas J. Dolan	10 Alleghany st.	"	2.50 "	Feb. 24, 1897
Patrick A. Foley	789 Columbia rd.	"	2.50 "	April 10, 1886
William T. Loring	26 Worcester sq.	"	2.50 "	Sept. 19, 1899
John Mahan	30 Winthrop st.	"	2.50 "	Aug. 25, 1902
Edward A. McGonagle	40 Lexington st.	"	2.50 "	Nov. 4, 1898
Charles J. McKenna	44 Union pk.	"	2.50 "	Sept. 21, 1896
Neil A. McKenna	10 Adams st.	"	2.50 "	April 12, 1897
Terrence T. McNulty	31 School st.	"	2.50 "	June 16, 1905*
William A. O'Connor	61 Story st.	"	2.50 "	May 3, 1895
Isaac Saperstein	146 Paris st.	"	2.50 "	Oct. 15, 1886
Hugh Cauley	10 Hampden pl.	"	2.40 "	April 18, 1885
Robert Donnelly	58 Chadwick st.	"	2.40 "	" 22, 1896
Douglass Forbes	11 Seneca st.	"	2.40 "	Sept. 19, 1895
Robert McLaughlin	51 Burrell st.	"	2.40 "	May, 1881
Jeremiah P. O'Brien	52½ Washington st.	"	2.40 "	March 17, 1899
John J. Broderick	62 Tremont st.	"	2.25 "	Sept. 25, 1902
John Gorman	58 Prospect st.	"	2.25 "	April 12, 1897
Michael Leonard, 1st	27 Charter st.	"	2.25 "	Aug. 12, 1895
Michael J. McDonough	82 Ferrin st.	"	2.25 "	Dec. 1, 1902
Thomas J. McKenney	27 Soley st.	"	2.25 "	March 18, 1899
James McMullen	45 Pearl st.	"	2.25 "	Dec. 5, 1896
Jerome H. Moore	6 Bridge ct.	"	2.25 "	Aug. 25, 1902
Edward Lucey	122 C st.	"	2.10 "	July 11, 1895
Patrick McGinnis	176 Endicott st.	"	2.10 "	April 13, 1896
Timothy J. Kelleher	121 L st.	Assistant Machinist	2.75 "	June 7, 1898
John Sullivan	370 E st.	"	2.75 "	Sept. 14, 1888
Patrick Sullivan, 1st	1034 Washington st.	"	2.75 "	Oct. 13, 1895
Michael Watson	19 Reading st	"	2.75 "	April 26, 1887
Daniel H. Curley	71 Yeoman st.	"	2.50 "	May 4, 1887
John F. Doolan	44 Haskins st.	"	2.50 "	June 1, 1895
Hugh Green	92 Newland st.	"	2.50 "	July 12, 1895
Cornelius Harrington	138 D st.	"	2.50 "	April 25, 1899
John P. Lynch	20 Webber st.	"	2.50 "	Sept. 25, 1888
Charles J. McLaughlin	66 Northfield st.	"	2.50 "	April 14, 1873
True Thuerson	13 Telegraph st.	"	2.50 "	Sept. 11, 1888
Albert I. Welch	17 Harvard sq.	"	2.50 "	Dec. 10, 1896
Franz J. Protz	81 Lamartine st.	"	2.25 "	Oct. 29, 1887
John Ganley	38 Ward st.	"	2.20 "	" 25, 1886
James J. Murray	102 Pearl st.	"	2.10 "	Nov. 13, 1897
Thomas F. Hayes	8 Tuckerman st.	Painter, Letterer and Gilder	2.75 "	Jan. 8, 1903
John E. Curry	6 Wesley st.	Painter	2.50 "	Feb. 6, 1904
Patrick F. McCarthy	12 Upton st.	"	2.50 "	Aug. 4, 1896
James F. Black	60 Yeoman st.	Repairer	2.50 "	May 27, 1895
Hugh Campbell	17 Bickford st.	"	2.50 "	Sept. 13, 1888
John Campbell	34 Vine st.	"	2.50 "	Jan. 17, 1893
William Collins	117 Buttonwood st.	"	2.50 "	April, 1883
Patrick Douglass, 1st	19 Harvard st.	"	2.50 "	March, 1872
Patrick Heffernan	274 Shawmut ave.	"	2.50 "	May 27, 1895
Hugh McKenney	70 Charter st.	"	2.50 "	" 1853
Michael McLaughlin	8 Darling st.	"	2.50 "	April 9, 1889

* Previously employed in the department.

Water Department. — Continued.

Name.	Residence.	Designation.	Compensation.	Date of Election or Appointment.
		Distribution Division. — Continued.		
Michael C. Sullivan	49 Judson st	Repairer	$2.50 day	May 8, 1895
Michael Welch	75 Bolton st	"	2.25 "	" " 31, 1900*
John Aiken	79½ Beach st	Pipe Layer	2.50 "	" " 1868
John Begley	510 Third st	"	2.50 "	" " 11, 1895
John Geary	233 Fifth st	"	2.50 "	June 11, 1894
Patrick Lonergan	5 N. Mead st	"	2.50 "	Sept. 20, 1887
Patrick McGonagle	8 Edgeworth st	"	2.50 "	Feb., 1882
August J. Sommers	16 Newman st	Fireman	2.50 "	Aug. 26, 1892
Michael Reddy	7 Allston st	Assistant Stockkeeper	2.50 "	Sept. 8, 1903
Thomas J. Denney, 1st	7 Beckler ave	"	2.25 "	Feb. 17, 1893
James Martin, 2d	61 W. Lenox st	"	2.25 "	Sept 4, 1896
Michael F. Burke	41 Rutherford ave	Teamster	2.50 "	July 9, 1884
James J. Connors	5 Hunneman pl	"	2.50 "	Aug. 16, 1898
Mathew I. Nolan	11 Raven st	"	2.50 "	March 2, 1885
John J. Barry	94 E. Cottage st	"	2.25 "	May 15, 1895
Edward Bonner	44 E. Springfield st	"	2.25 "	Sept., 1870
Michael J. Carney	61 Telegraph st	"	2.25 "	May 15, 1893
Raffael Curcio	44 Lexington st	"	2.25 "	Feb. 26, 1897
Michael Hines	127 Hampshire st	"	2.25 "	Sept. 21, 1885
David Leo	72 Sawyer st	"	2.25 "	Oct. 4, 1898
Frank T. McCarthy	10 Weston st	"	2.25 "	" " 4, 1898
Jeremiah J. McLaughlin	12 Tufts st	"	2.25 "	Aug. 26, 1903*
Michael F. Mulkern	36 Mercer st	"	2.25 "	July 21, 1887
James J. Roche	37 Yeoman st	"	2.25 "	April 10, 1886
Michael Ronan	15 Willow ct	"	2.25 "	Oct. 31, 1887
Patrick Russell	49 Yeoman st	"	2.25 "	May 28, 1895
John J. Shea	100 Kneeland st	"	2.25 "	Sept. 16, 1904
Daniel J. Sullivan	338 E st	"	2.25 "	May 27, 1895
Thomas D. Sullivan	273 Bunker Hill st	"	2.25 "	Oct. 16, 1903*
Thomas Williams	1828 Washington st	"	2.25 "	June 11, 1883
John J. Callahan	56 K st	Driver	2.25 "	Aug. 7, 1899
Harry Novograbelsky	13 Parkman st	"	2.25 "	Dec. 10, 1893
Thomas O'Brien	15 Howes st	"	2.25 "	June 14, 1897
Thomas Broderick	9 Leyland st	Stableman	2.25 "	July, 1883
William Carroll	31 Lexington st	"	2.25 "	June 11, 1895
James J. Mahoney	70 Hudson st	"	2.25 "	Jan. 30, 1900
Michael Noonan	44 Tufts st	"	2.25 "	May, 1878
Francis T. Ware	23 Rawson st	"	2.25 "	July 20, 1896
John Cahill	32 Spring Garden st	"	2.00 "	Nov. 12, 1885
John Joyce	216 Sixth st	"	2.00 "	Oct. 8, 1886
Martin F. King	265 Bolton st	"	2.00 "	" " 30, 1899
John C. McCarthy	24 Day st	"	2.00 "	May 22, 1903*
Timothy McCarthy	92 Maverick st	"	2.00 "	Aug. 8, 1887
Frank J. Murphy	26 Milford st	"	2.00 "	June 28, 1905
John J. Austin	11 Prospect st	Watchman	2.25 "	May 14, 1895
Patrick Cooney	34 Dennis st	"	2.25 "	Aug. 3, 1882
John Doherty, 2d	283 Eustis st	"	2.25 "	Sept. 10, 1895
Eugene C. McCarthy	894 Harrison ave	"	2.25 "	July 28, 1899
Moses McCue	122 George st	"	2.25 "	Sept. 24, 1895
Charles J. Parks	20 Dunmore st	"	2.25 "	April 16, 1887
John Rogers	17 Chambers st	"	2.25 "	June 8, 1887
Edward H. Gilmore	67 Cabot st	Tallyman	2.25 "	Aug. 26, 1898
John D. Porter	51 Telegraph st	Assistant Paver	2.25 "	Oct. 31, 1903
John Cassell	53 W. Dedham st	Blacksmith's Helper	2.20 "	March 16, 1883
Michael Desmond	17 Chadwick st	"	2.20 "	April, 1865
Edward McFall	92 Charles-street pl	"	2.20 "	" " 26, 1896
Martin Burke	156 Sixth st	Calker	2.20 "	" " 11, 1895
Patrick H. Burke	135 St. Alphonsus st	"	2.20 "	May 12, 1896
Patrick Canney	21 Charter st	"	2.20 "	April 26, 1886
Patrick Cassidy	16 Anson st	"	2.20 "	July 10, 1895
William Carr	627 Dorchester ave	"	2.20 "	April 6, 1886
Patrick Collins	177 Endicott st	"	2.20 "	Feb., 1885
John Concannon	10 Marshfield st	"	2.20 "	April 17, 1894
John Connolly, 1st	305 C st	"	2.20 "	" " 26, 1886
Martin H. Connolly	52 Emerson st	"	2.20 "	July 12, 1895
Thomas F. Corcoran	12 Boston pl	"	2.20 "	April 3, 1894
Michael F. Daly, 2d	6 Bucknam st	"	2.20 "	Aug. 10, 1903
Dennis J. Delaney	8 Island st	"	2.20 "	June 1, 1894
Daniel Doherty	200 Athens st	"	2.20 "	April 10, 1895
Morgan Donahue	103 Eighth st	"	2.20 "	Oct. 15, 1884
Patrick Douglass, 2d	284 Eustis st	"	2.20 "	May 5, 1896

* Previously employed in the department.

Water Department. — Continued.

Name.	Residence.	Designation.	Compensation.	Date of Election or Appointment.
		Distribution Division. — Continued.		
Daniel Fallon	104 George st	Calker	$2.20 day	May 27, 1895
John Fay, 1st	113 Longwood ave	"	2.20 "	June 4, 1880
John J. Gallagher	212 Ninth st	"	2.20 "	Feb. 12, 1896
John Keane	47 Hampden st	"	2.20 "	March 28, 1895
James Logue	8 Everett st	"	2.20 "	July 16, 1894
Jeremiah Looney	26 Boston st	"	2.20 "	March 27, 1885
James Lyons, 2d	16 Station st	"	2.20 "	April 23, 1886
James A. McCaffrey	10 Pine st	"	2.20 "	" 27, 1886
Bart F. McCarthy	473 Fifth st	"	2.20 "	Sept. 17, 1895
John McCarthy, 2d	26 Whitney st	"	2.20 "	Aug. 9, 1887
James McMahon	50 Brook rd	"	2.20 "	Oct. 11, 1886
Edward A. Pyne	124 Cabot st	"	2.20 "	May 27, 1895
Charles Quigley	60 Longwood ave	"	2.20 "	April 23, 1886
John Sheehan	129 Minden st	"	2.20 "	May 28, 1895
Thomas Smith	55 Cooper st	"	2.20 "	July 11, 1895
Cornelius Sullivan	10 Kenney st	"	2.20 "	June 9, 1895
Michael Sullivan, 2d	296 Highland st	"	2.20 "	Nov., 1887
Patrick J. Barry	421 Harrison ave	Derrickman	2.10 "	March 29, 1895
Patrick A. Curran	696 Sixth st	"	2.10 "	Oct. 11, 1898
Thomas Coyne	616 Dudley st	"	2.10 "	Nov. 3, 1897
Mark Cunniff	29 Whitney st	"	2.10 "	June 1, 1895
Morgan Curran	701 Sixth st	"	2.10 "	July 16, 1894
Timothy Donovan	433 Sixth st	"	2.10 "	June 10, 1895
Florence Driscoll	3 Wapping st	"	2.10 "	" " 10, 1898
James N. Gallagher	8 Rheims pl	"	2.10 "	April 20, 1886
Patrick Gannon	14 Trenton st	"	2.10 "	Nov. 12, 1885
Patrick Gorham	8 Baxter st	"	2.10 "	June 9, 1895
Patrick Gurry	27 Arklow st	"	2.10 "	Oct. 6, 1905*
Patrick Hannan	44 Francis st	"	2.10 "	April 18, 1893
Thomas Hannon	1409 Tremont st	"	2.10 "	June 9, 1894
Michael Healey	10 Langdon st	"	2.10 "	" " 20, 1895
Daniel J. McCallion	133 Winthrop st	"	2.10 "	July 9, 1895
Michael McCarthy, 2d	96 E. Canton st	"	2.10 "	May 27, 1895
Daniel McHugh	70 Brookside ave	"	2.10 "	Sept. 17, 1895
Con McLaughlin, 2d	89 E. Lenox st	"	2.10 "	Feb. 1885
Coleman Mullen	43 Mercer st	"	2.10 "	Oct. 31, 1887
Michael Mulloy	14 Halleck st	"	2.10 "	" " 29, 1897
Thomas G. Nicholson	10 Neal's ct	"	2.10 "	Sept. 10, 1895
Jere Sullivan, 1st	526 Seventh st	"	2.10 "	April 25, 1885
Peter Sullivan, 1st	12 Lamont st	"	2.10 "	May 8, 1895
Thomas J. Toolin	166 O street	"	2.10 "	June 11, 1895
Timothy H. Colgan	29 Everett st	Plumber's Helper	2.00 "	May 3, 1888
Michael J. Downey	31 Winthrop st	"	2.00 "	April 6, 1899
Charles M. Driscoll	506 Third st	"	2.00 "	Aug. 19, 1904
Martin Dunlap	89 Oak st	"	2.00 "	Dec. 6, 1897
Timothy F. Murphy	100 Henley st	"	2.00 "	March 4, 1904
Andrew Ahearn	494 Main st	Laborer	2.00 "	Sept. 20, 1901
John Ahearn	6 Jackson st	"	2.00 "	June 21, 1895
Robert A. Barry	Parker Hill ave	"	2.00 "	March 19, 1906
Thomas L. Bibby	38 Leverett st	"	2.00 "	Sept. 16, 1895
Benjamin Bowden	48 Sharon,	"	2.00 "	Aug. 23, 1880
Thomas Bowen	59 Oak st	"	2.00 "	June 20, 1895
John Brennan	123 Dorchester ave	"	2.00 "	May 13, 1895
John W. Brown	62 Bolton st	"	2.00 "	" " 4, 1899
Mathew Burns	104 E. Canton st	"	2.00 "	April 18, 1887
Patrick Callan	8 Mystic st	"	2.00 "	May 28, 1895
John Carey	9 Whittier pl	"	2.00 "	Jan. 19, 1897
John J. Carey	78 Dover st	"	2.00 "	May 29, 1894
Thomas Carey, 2d	128 Vernon st	"	2.00 "	Dec. 28, 1897
James F. Carney	176 Chelsea st	"	2.00 "	" " 6, 1897
John Carney	4 Walnut st	"	2.00 "	July 9, 1895
Richard P. Collins	60 Pleasant st	"	2.00 "	Nov. 8, 1897
John A. Conlon	32 Nashua st	"	2.00 "	Aug. 13, 1900
Timothy Connolly	80 Eighth st	"	2.00 "	Nov. 20, 1872
William H. Connolly	17 Leedsville st	"	2.00 "	June 20, 1895
George J. Connors	43 Taber st	"	2.00 "	Oct. 18, 1899
John Cook	29 Power st	"	2.00 "	" 1884
Thomas F. Crowley	64 Northfield st	"	2.00 "	April 10, 1905
Patrick Cunningham	93 Clarkson st	"	2.00 "	Oct. 15, 1886
Lawrence Daly	134 C st	"	2.00 "	May 13, 1895
Thomas J. Denney, 2d	17 Reed's ct	"	2.00 "	March 24, 1899

*Previously employed in the department.

Water Department. — Continued.

Name.	Residence.	Designation.	Compensation.	Date of Election or Appointment.
		Distribution Division. — Continued.		
Edward Devlin	409 Charles st.	Laborer	$2.00 day	May 17, 1888
Michael J. Dinneen	49 Hull st.	"	2.00 "	June 2, 1891
Edward A Ditmus	67 Phillips st.	"	2.00 "	March 29, 1895
Peter Dolan	142 Leverett st.	"	2.00 "	June 9, 1905
James Donovan	114 Elm st.	"	2.00 "	May 31, 1895
Daniel J. Douglass	4 Freemont ave.	"	2.00 "	July 6, 1894
John F. Doyle	555 Medford st.	"	2.00 "	Aug. 30, 1888
Thomas F. Ducey	330 Bunker Hill st.	"	2.00 "	April 22, 1890
Patrick Duffy	212 Endicott st.	"	2.00 "	Oct. 26, 1897
Patrick Durand	219 Sixth st.	"	2.00 "	Sept. 29, 1885
Patrick Fallon	12 Gurney st.	"	2.00 "	April 27, 1895
William Fallon	216 Northampton st.	"	2.00 "	June 3, 1895
Edward S. Farmer	832 Albany st.	"	2.00 "	" 3, 1895
John Farren	1 Butterick pl.	"	2.00 "	Oct. 26, 1897
John Fay, 2d	6 Ward st.	"	2.00 "	June 20, 1895
Thomas Feeley	4 Tufts-street ave.	"	2.00 "	March 29, 1895
Patrick J. Feeney	3 Hunneman pl.	"	2.00 "	Oct. 1891
James R. Fitzpatrick	34 Decatur st.	"	2.00 "	June 14, 1895
Michael J. Flaherty	124 Eighth st.	"	2.00 "	July 6, 1887
Patrick Flaherty	134 Eighth st.	"	2.00 "	May 14, 1888
Michael Fleming	256 Eustis st.	"	2.00 "	July 12, 1895
John Furey	37 Custer st.	"	2.00 "	Oct. 10, 1898
Michael Galvin	31 Eustis st.	"	2.00 "	Dec. 8, 1893
Thomas Glynn	997 Harrison ave.	"	2.00 "	May 11, 1895
Patrick J. Gorman	117 Howard ave.	"	2.00 "	June 26, 1899
Michael Grady	22 Tyler st.	"	2.00 "	" 3, 1895
Walter B. Grady	12 Eustis st.	"	2.00 "	" 14, 1905
Patrick Griffin	342 Shawmut ave.	"	2.00 "	July 13, 1894
Thomas Griffin	52 Hudson st.	"	2.00 "	May 15, 1895
James W. Gulliver	578 Dorchester ave.	"	2.00 "	March 20, 1905
Patrick J. Hall	381 Bunker Hill st.	"	2.00 "	Nov. 12, 1897
Charles Harkins	43 Sharon st.	"	2.00 "	Sept. 10, 1895
John Hunter	9 Camden st.	"	2.00 "	March 29, 1895
James Hurley	8 Phillips st	"	2.00 "	May 23, 1881
Patrick Hurley	65 Northfield st.	"	2.00 "	Sept. 10, 1895
Patrick Joyce	11 Preston ter.	"	2.00 "	July 20, 1885
John Kane	116 Bartlett st.	"	2.00 "	Nov. 12, 1885
James Keating	320 Silver st.	"	2.00 "	May 16, 1895
John M. Kelliher	3 Payson ct.	"	2.00 "	April 13, 1896
Coleman Kelly	109 Ninth st.	"	2.00 "	March 1, 1886
John Kelly	92 E. Cottage st.	"	2.00 "	July 11, 1895
Timothy Kelly	1242 Washington st.	"	2.00 "	Nov. 6, 1897
Michael Kenney	28 Winslow st.	"	2.00 "	May 14, 1895
John A. Keyes	356 Columbus ave.	"	2.00 "	Dec. 23, 1896
John Kneeland	1110 Harrison ave.	"	2.00 "	Sept. 16, 1904
Richard T. Lambert	12 Thompson st.	"	2.00 "	Nov. 29, 1898
John A. Lane	308 Shawmut ave.	"	2.00 "	Oct. 29, 1897
Thomas Larkin	504 Seventh st.	"	2.00 "	July 19, 1887
Thomas Lavery	120 Sixth st.	"	2.00 "	June 9, 1895
Stephen Lawless	3 Berkeley st.	"	2.00 "	July 11, 1896
Timothy J. Leary	244 Dorchester st.	"	2.00 "	Aug. 24, 1904
Martin Linnehan	8 Gerard st.	"	2.00 "	June 5, 1894
Theodore Leutz	70 Paul Gore st.	"	2.00 "	" 8, 1906
William Lonergan	41 Shirley st.	"	2.00 "	April 26, 1899
Daniel P. Lynch	16 Hall st.	"	2.00 "	March, 1873
James Lyons, 1st	11 Kenwood rd.	"	2.00 "	July 15, 1895
Jeremiah Madden	42 Everett st.	"	2.00 "	April 25, 1888
Thomas Magee	6 Prentiss st.	"	2.00 "	July 12, 1894
James A. McAuley	526 Dorchester ave.	"	2.00 "	June 3, 1895
Thomas McAuliffe	27 Pleasant st.	"	2.00 "	Oct. 11, 1897
Bernard McCarron	175 Washington st.	"	2.00 "	July 19, 1895
Hugh T. McCarthy	18 Franklin st.	"	2.00 "	Nov. 13, 1896
John McCarthy, 1st	3 Buttonwood st.	"	2.00 "	May 5, 1888
James E. McConnell	1774 Washington st.	"	2.00 "	June 4, 1897
John McElaney	48 Chelsea st.	"	2.00 "	March 27, 1895
James McGee	44 Belmont st.	"	2.00 "	July 13, 1894
John McGinnis	1 Gilbert ave.	"	2.00 "	May 8, 1895
Michael M. McGrath	16 National st.	"	2.00 "	April 17, 1894
William H. McKenna	182 London st.	"	2.00 "	March 27, 1895
Con McLaughlin, 1st	1 N. Mead-street ct.	"	2.00 "	Oct. 2, 1885
Daniel McLaughlin	93 Baldwin st.	"	2.00 "	Dec. 11, 1897
Hugh McLaughlin	44 Chestnut st.	"	2.00 "	May 1, 1897
Patrick McLaughlin, 3d	219 Boylston st.	"	2.00 "	Sept. 13, 1897

Water Department. — Continued.

Name.	Residence.	Designation.	Compensation.	Date of Election or Appointment.
		Distribution Division. — Concluded.		
Thomas Miley	118 Elmo st.	Laborer	$2.00 day	July 20, 1894
William Mueser	197 Eighth st.	"	2.00 "	June 10, 1895
Patrick Mullen	128 Vernon st.	"	2.00 "	Sept. 10, 1895
Thomas F. Mullen	138 George st.	"	2.00 "	Jan. 5, 1903
William J. Mullen	47 Northfield st.	"	2.00 "	July 16, 1894
John W. Murphy	50 W. Canton st.	"	2.00 "	June 3, 1895
Martin Murray	45 Woodward st.	"	2.00 "	Nov. 13, 1905
Michael Myers	244 Ninth st.	"	2.00 "	Oct. 18, 1897
Timothy Noonan	1155 Dorchester ave.	"	2.00 "	Sept. 17, 1895
James O'Brien	193 Vernon st.	"	2.00 "	Jan. 9, 1884
John J. O'Brien	291 Third st.	"	2.00 "	July 12, 1895
Timothy O'Brien	2 Oriental ct.	"	2.00 "	Dec. 30, 1896
Joseph O'Connor	25 Oakley st.	"	2.00 "	Aug. 16, 1897
Daniel O'Donnell	15 Elder st.	"	2.00 "	May, 1884
Bartholomew O'Leary	640 Ninth st.	"	2.00 "	April 18, 1887
Thomas O'Neil	52 Stoughton st.	"	2.00 "	June 28, 1895
Edward Quigley	163 Freeport st.	"	2.00 "	" 14, 1898
David F. Quinn	24 Fabin st.	"	2.00 "	May 7, 1895
Jeremiah Quirke	33 Alexander st.	"	2.00 "	April 29, 1887
Timothy Reardon	886½ Harrison ave.	"	2.00 "	June 21, 1895
John P. Regan	31 Bellflower st.	"	2.00 "	" 24, 1895
Daniel Ryan	1157 Dorchester ave.	"	2.00 "	July 13, 1887
Sigismund Schneider	13 Clifton pl.	"	2.00 "	Sept. 21, 1887
Timothy Scully, 2d	284 Eustis st.	"	2.00 "	May 29, 1895
Dennis Shea	35 Vaughan ave.	"	2.00 "	Sept. 24, 1885
Eugene T. Shea	4 Clapp pl.	"	2.00 "	Jan. 20, 1897
Jeremiah Shea	9 Bond st.	"	2.00 "	April 17, 1888
Jeremiah J. Shea	244 Third st.	"	2.00 "	" 20, 1898
Patrick M. Sheehan	6 Lincoln pk.	"	2.00 "	May 8, 1895
Daniel Shields	436 Commercial st.	"	2.00 "	" 28, 1895
William Smyrle	4 Weston pl.	"	2.00 "	Oct. 1, 1888
George Spillane	4 Carnes pl.	"	2.00 "	July 14, 1899
Daniel Sullivan	15 Davis st.	"	2.00 "	April 11, 1899
Michael Sullivan, 1st	10 Howell st.	"	2.00 "	" 1869
Michael Sullivan, 3d	4 Melrose pl.	"	2.00 "	July 13, 1894
Jeremiah E. Sweeney	203 Ninth st.	"	2.00 "	Dec. 26, 1905
John C. Thompson	3 Salvisberg ave.	"	2.00 "	April 8, 1886
Martin Toomey	362 Athens st.	"	2.00 "	June 20, 1895
Bradford E. Treat	155 W. Newton st.	"	2.00 "	July 21, 1901
John J. Welch	48 Telegraph st.	"	2.00 "	Oct. 30, 1896
William F. Welch	113 St. Alphonsus st.	"	2.00 "	May 13, 1895
Michael F. White	45 Dewey st.	"	2.00 "	Aug. 23, 1899
Robert White	89 Smith st.	"	2.00 "	July 15, 1895
Matthias J. Horgan	3 Maryland st.	"	2.00 "	" 1900
John J. Quann	149 W. Sixth st.	"	2.00 "	Jan. 1, 1901
		Brighton District.		
Thomas Neville	16 Harriet st.	Foreman	$1,200 yr.	Sept. 16, 1904
David McCarthy	74 Chestnut Hill ave.	Gateman	2.50 day	" 1867
Raphael Rosnosky	29 Richfield st.	"	2.50 "	Aug. 1, 1902
James M. Synnott	279 Market st.	"	2.50 "	Feb. 7, 1898
Dennis McCarthy	3 Baldwin pl.	Watchman	2.25 "	Nov. 9, 1895
Francis J. Kerrigan	14 Faxon st.	"	2.25 "	Jan. 26, 1899
Peter Welch	20 Academy Hill rd.	Teamster	2.25 "	Nov. 20, 1874
Andrew B. Toomey	31 School st.	Tallyman	2.25 "	March 4, 1904
Daniel J. Donovan	50 Winship st.	Calker	2.20 "	April 28, 1887
Thomas Cullen	16 Peaceable st.	Hostler	2.10 "	" 1873
Thomas Barrett	29 Snow st.	Laborer	2.00 "	March 22, 1897
John Coyne, 1st	22 Shepard st.	"	2.00 "	April 4, 1883
John Farrell	24 Winship st.	"	2.00 "	Oct. 29, 1897
John F. Fitzpatrick	92 Oak st.	"	2.00 "	Dec. 29, 1903
Dennis Griffin	268 Dorchester st.	"	2.00 "	Feb. 15, 1898
Daniel F. Hanley	5 Norman st.	"	2.00 "	June 7, 1899
Timothy Hayes	15 Shannon st.	"	2.00 "	Feb. 23, 1898
George H. Linnell	62 Pearl st.	"	2.00 "	May 19, 1896
		Charlestown District.		
Patrick Kelly	83 Pearl st.	Foreman	$1,200 yr.	April 20, 1905*
John Gallagher	58 Lexington st.	Paver	3.00 day	July 8, 1896

* Previously employed in the department.

Water Department. — Continued.

Name.	Residence.	Designation.	Compensation.	Date of Election or Appointment.
		Charlestown District. — Concluded.		
Thomas R. Melville	21 Moulton st.	Skilled Man	$2.75 day	Aug. 7, 1903
Edward P. Sullivan	14 Princeton st.	"	2.75 "	Oct. 2, 1893
Thomas Wilson	10 Rutherford ave.	"	2.25 "	July 1, 1895
John Buckley	33 Cordis st.	Watchman	2.25 "	March 27, 1885
Michael Conway	138 Medford st.	"	2.25 "	July 11, 1896
James J. Hayes	7 Wallace ct.	"	2.25 "	" 26, 1902
Patrick Sullivan, 2d	65 Tremont st.	"	2.25 "	March 26, 1897
Mark McCoy	77 Moulton st.	Teamster	2.25 "	April 28, 1872
William P. Kilty	140 Medford st.	Tallyman	2.25 "	Feb. 2, 1898
John Coyne, 2d	11 School st.	Calker	2.20 "	July 9, 1895
Cornelius Hegarty	22½ Union st.	"	2.20 "	Sept. 12, 1898
William Kenney	38 Corey St.	"	2 20 "	1874
Patrick McCormick	7 Wellington pl.	"	2.20 "	1874
Patrick Ryan	120 High st.	Derrickman	2.10 "	1868
Patrick Dacy	8 Lexington st.	Laborer	2.00 "	July, 1889
John Hill	38 Mystic st.	"	2.00 "	" 10, 1895
Michael Leonard, 2d	4 Green's Block	"	2.00 "	Aug. 8, 1887
Patrick McGrath	30 Tremont st.	"	2.00 "	Sept. 1, 1896
Timothy Murray	77 Warren st.	"	2.00 "	Oct. 25, 1897
George J. O'Donnell	87 Baldwin st.	"	2.00 "	April 25, 1888
Patrick Shea	9 Short st.	"	2.00 "	March 27, 1885
Peter Sullivan, 2d	90 Elm st.	"	2.00 "	July 9, 1895
John Tarpey	13 Beach st.	"	2.00 "	Nov. 12, 1897
		Dorchester District.		
Samuel J. Hallett	253 Park st.	Foreman	$1,200 yr	June 1, 1885
Alexander Thompson	47 Norton st.	Plumber	3.00 day	March 27, 1885
Daniel O'Brien	185 Ninth st.	Pipe Layer	2.50 "	Sept. 24, 1885
James W. Hurley	11 Baker pk.	Skilled Man	2.50 "	June 27, 1894
John C. Bean	52 Corey st.	Watchman	2.25 "	March 11, 1903
Daniel J. Buckley	17 Lincoln st.	"	2.25 "	July 25, 1902
Humphrey D. Sullivan	68 Green st.	"	2.25 "	April 29, 1904
John McGuire	76 Savin st.	Derrick Man	2.10 "	Oct. 15, 1897
Patrick Cochran	35 Greenwich st.	Laborer	2.00 "	March 27, 1885
William F. Condon	287 Dorchester st.	"	2.00 "	June 11, 1895
Patrick Connolly	88 Boston st.	"	2.00 "	May 10, 1868
Nicholas F. Devereaux	1251 Washington st.	"	2.00 "	April 16, 1897
Michael Donahue	33 B st.	"	2.00 "	Oct. 10, 1886
Peter Halligan	125 Quincy st.	"	2.00 "	Nov. 9, 1895
James C. Killacky	32 Chestnut ave.	"	2.00 "	July 19, 1887
Daniel P. King	43 Bower st.	"	2.00 "	" 12, 1895
Martin King	72 Fifth st.	"	2.00 "	" 10, 1895
John McDonald	70 Leonard st.	"	2.00 "	May 19, 1893
Owen McGafligan	12 Corey st.	"	2.00 "	April 16, 1896
John McNulty	1 Parkman pl.	"	2.00 "	Sept. 11, 1895
Francis Nelligan	10 Mather st.	"	2.00 "	June 12, 1895
Timothy Riley	32 Fifth st.	"	2.00 "	Dec. 17, 1897
Patrick Sheedy	166 Fifth st.	"	2.00 "	July 6, 1887
John Walsh	242½ D st.	"	2.00 "	April 13, 1888
James P. McKenney	384 Neponset ave.	Boy	1.75 "	Aug. 9, 1904
		East Boston District.		
Thomas E. Pendergast	140 London st.	Foreman	$1,200 yr	July 23, 1897*
Dennis Regan	221 Bennington st.	Plumber	3.00 day	1879
John Cummings	110 Bennington st.	Pipe Layer	2.50 "	1881
John F. Callahan	39 Pleasant st.	Skilled Man	2.25 "	June 8, 1895
Timothy J. Driscoll	185 Chelsea st.	"	2.25 "	Nov. 21, 1895
Patrick H. McCarthy	28 Shelby st.	Teamster	2.25 "	Jan. 9, 1900
John McCormick	146 Putnam st.	"	2.25 "	Oct. 3, 1901
James F. Donovan	141 Princeton st.	Watchman	2.25 "	Aug. 29, 1902*
William Regan	219 Bennington st.	"	2.25 "	Sept. 10, 1888
Daniel Sweeney	108 Bennington st.	Stableman	2.25 "	April 18, 1886
Thomas Carey, 1st	265 Havre st.	Calker	2.20 "	June 9, 1895
Michael Daly	133 London st.	"	2.20 "	July 25, 1886
John McLaughlin	313 Chelsea st.	"	2.20 "	June 10, 1895
Jeremiah J. Fenton	90 Wordsworth st.	Derrickman	2.10 "	" 4, 1895
Edward M. Houghton	179 Marion st.	"	2.10 "	July 13, 1894
Bernard F. Mullaney	10 Lamson ct.	"	2.10 "	May 10, 1895

* Previously employed in the department.

Water Department. — Concluded.

Name.	Residence.	Designation.	Compensation.	Date of Election or Appointment.
		East Boston District. — Concluded.		
John F. Donovan	8 Joiner st	Laborer	$2.00 day	July 10, 1895
Thomas F. Meade	31 Pleasant st	"	2.00 "	May 4, 1897
George A. Murphy	93 Washington st	"	2.00 "	Sept. 4, 1903
		West Roxbury District.		
Thomas C. McDonald	20 Rosemary st	Foreman	$1,200 yr	Nov. 28, 1902*
John J. Cronin	2 Pleasant-street ct	Skilled Man	2.50 day	July 29, 1904
George Greer	115 Child st	"	2.50 "	May 28, 1895
John McKay	3514 Washington st	"	2.25 "	July 11, 1895
William Kelly	1188 Columbus ave	Teamster	2.25 "	March 3, 1898
James Murphy	16 Heldun st	"	2.25 "	April 28, 1899
Patrick Cassidy	16 Anson st	Calker	2.20 "	July 10, 1895
Lawrence A. Hillary	188 Bunker Hill st	"	2.20 "	April 26, 1897
James McMahon	50 Brook rd	"	2.20 "	Oct. 11, 1886
Peter O'Hare	16 Downing st	"	2.20 "	April 10, 1895
William Lyden	342 Amory st	Derrickman	2.10 "	March 27, 1876
Dennis McGowan,	8 Day st	"	2.00 "	May 9, 1881
Michael H. Dwyer	33 Vaughan ave	Laborer	2.00 "	Nov. 24, 1897
John Egan	31 Ballard st.	"	2.00 "	Oct. 11, 1886
James Griffin	3 Tyler st	"	2.00 "	" 3, 1887
Thomas Lyden	33 Woodman st	"	2.00 "	June 11, 1895
Patrick J. Lynch	3 Jefferson ave	"	2.00 "	Jan. 5, 1897
Phillip P. Lynch	25 Johnson st	"	2.00 "	Sept. 22, 1885
Patrick Manning	46 Goldsmith st	"	2.00 "	April 15, 1874
Michael O'Leary	62 Tower st	"	2.00 "	Sept. 25, 1895
John Riley	131 Boylston st	"	2.00 "	" 10, 1895
James V. Russell	522 Seventh st	"	2.00 "	May 8, 1895
Patrick Smith	30 Phillips st	"	2.00 "	July 29, 1895
Thomas F. Tarpey	21 Chestnut ave	"	2.00 "	Oct. 28, 1886
Patrick H. Walsh	56 Washington st	"	2.00 "	Aug. 15, 1905

Weights and Measures Department.

Henry B. Lovering	460 Geneva ave	Sealer	$3,000 yr	May 1, 1902
John E. Ansell	64 W. Cedar st	Deputy Sealer	1,600 "	" 1, 1902
Jeremiah Brosnahan	21 Codman pk	"	1,600 "	" 1, 1902
Manassah E. Bradley	296 Maverick st	"	1,600 "	" 1, 1906
Jeremiah J. Crowley	4 Henchman st	"	1,600 "	" 1, 1902
Timothy W. Crowley	49 Auburn st	"	1,600 "	" 8, 1906
Daniel J. Moynihan, Jr.	356 W. Broadway	"	1,600 "	" 1, 1902
Hugh J. Quinn	1504 Washington st	"	1,600 "	Feb. 6, 1904
James A. Sweeney	109 Hudson st	"	1,600 "	Aug. 6, 1904
James J. Sweeney	8 Sprague st	"	1,600 "	May 1, 1906
Charles E. Walsh	53 Thomas pk	"	1,600 "	" 1, 1906
Philip F. Leonard	444 E. Third st	Laborer	940 "	June 21, 1897
Cornelius J. Sullivan	141 Lenox st	"	2.50 day	Feb. 6, 1902

Wire Department.

Patrick J. Kennedy	165 Webster st	Commissioner	$5,000 yr	May 5, 1902
Frank H. Rice	22 Saunders st	Chief Clerk	1,600 "	Oct. 5, 1900
John F. Flanagan	8 Adams st	Stenographer	800 "	Nov. 24, 1905
Agnes T. Fetherston	61 Dearborn st	Telephone Operator	600 "	Dec. 31, 1900
		Interior Division.		
James E. Cole	64 Perham st	Chief Inspector and Chief Electrician	$2,600 yr	Aug. 4, 1894
Walter J. Burke	41 Hillside st	Inspector	1,500 "	" 4, 1894
Peter F. Dolan	478 Saratoga st	"	1,500 "	Sept. 27, 1894
Jeremiah A. Field	174 Sycamore st	"	1,500 "	Aug. 4, 1894

* Previously employed in the department.

Wire Department. — Concluded.

Name.	Residence.	Designation.	Compensation.	Date of Election or Appointment.
		Interior Division. — Concluded.		
Charles P. Lynch	46 Bailey st	Inspector	$1,500 yr	Dec. 26, 1894
Eugene C. McCarthy	99 Howard ave	"	1,500 "	Feb. 25, 1898
Joseph M. Mahoney	21 Bailey st	"	1,400 "	" 3, 1899
William F. Peters	75 Dorchester st	"	1,400 "	April 26, 1897
John M. Costello	108 I st	"	1,200 "	June 17, 1904
George W. Fuller	409 Warren st	"	1,200 "	April 5, 1901
Timothy F. Holland	781 Shawmut ave	"	1,200 "	July 27, 1900
Thomas F. Haley	108 Phillips st	"	1,100 "	Sept. 1, 1905
John J. Kelleher	942 Parker st	"	1,100 "	March 20, 1903
Thomas A. Quinn	65 Emerson st	"	1,100 "	April 5, 1901
Cornelius F. Murray	118 Florida st	"	1,000 "	July 20, 1906
William A. O'Donnell	18 Whitfield st	"	1,000 "	Jan. 7, 1903
Augustine C. Neville	12 Neptune ave	Deputy Inspector	800 "	July 20, 1906
Francis J. Murray	28 Columbia rd	"	600 "	Aug. 5, 1903
		Exterior Division.		
William H. Godfrey	43 G st	Chief Inspector	$2,000 yr	Aug. 4, 1894
James T. Ball	312 Talbot ave	Draughtsman	1,500 "	" 4, 1894
J. Paul Haynes	86 Bernard st	Engineer	1,500 "	Sept. 28, 1894
Thomas P. Bannon	395 Main st	Inspector	1,200 "	May 1, 1903
Terrence Desmond	67 Elm st	"	1,200 "	Aug. 4, 1894
James Friel	36 Billerica st	"	1,200 "	" 4, 1894
Thomas J. Lythgoe	81 Mapleton st	"	1,200 "	Jan. 30, 1895
Patrick F. McMahan	45 Tufts st	"	1,200 "	Oct. 21, 1897
William J. Reagan	100 Wheatland ave	"	1,200 "	Nov. 15, 1896
Martin F. Ryder	24 Hanover ave	"	1,200 "	Sept. 7, 1896
David Isaacs	24 Ingleside st	"	1,100 "	May 1, 1896
Patrick H. Kilroe	97 Hyde Park ave	"	1,100 "	June 30, 1905
Patrick J. Larkin	138 Moreland st	"	1,100 "	March 20, 1903
James W. Reid	156 South st	"	1,100 "	April 5, 1901
Oliver P. Ricker	80 Van Winkle st	Clerk	1,000 "	Jan. 28, 1901
James W. Collins	3 Auburn st	Inspector	1,000 "	" 28, 1902
Patrick Crilley	35 Washington st	"	1,000 "	Aug. 15, 1894
George C. Innis	25 Woolson st	"	1,000 "	Jan. 28, 1901
John M. Kenney	530 E. Fifth st	"	1,000 "	" 28, 1901
James F. Kenneally	628 Sixth st	"	1,000 "	March 24, 1905
John H. O'Connor	74 Seaver st	"	1,000 "	Oct. 1, 1906
Robert W. O'Toole	15 Hamlet st	"	1,000 "	Jan. 28, 1901
Charles D. Reagan	240 W. Fifth st	"	1,000 "	March 20, 1903
John A. Richardson	63 Forest st	"	1,000 "	April 5, 1901

COUNTY OFFICIALS AND EMPLOYEES.

County Buildings.

Name.	Residence.	Designation.	Compensation.	Date of Election or Appointment.
		Roxbury Court House.		
Stephen D. Ryan	39 Roxbury st.	Custodian	$1,200 yr.	July 28, 1902
Michael Bath	908 Albany st.	Janitor	600 "	May 1, 1901
Patrick J. Brennan	200 Norfolk ave.	"	600 "	Jan. 6, 1904
Henry W. Childs	28 Forest st.	"	600 "	May 1, 1888
Cornelius J. Moynihan	20 Melrose st.	"	600 "	Oct. 1, 1906
Hannah Driscoll	16 Downing st.	Cleaning	.20 hr.	June 30, 1902
Lillian Mulranan	27 Conant st.	"	.20 "	July 23, 1902
Ellen Welch	44 Linden Park st.	"	.20 "	" 2, 1902
		West Roxbury Court House.		
Frank Kelly	90 Marcella st	Janitor	$600 yr.	April 25, 1902
Nora A. Hurley*	90 Call st.	Janitress	10 mo.	Sept. 15, 1905
		East Boston Court House.		
James J. Donnelly	45 Lamson st., E. B.	Janitor	$600 yr.	Sept. 6, 1904
		Brighton Court House.		
William S. Arnaud†	283 Washington st., Bri.	Janitor	$480 yr.	Dec. 31, 1901
Ellen F. Patterson†	36 Lincoln st., Bri.	Cleaning	180 "	March 6, 1902
		Dorchester Court House.		
John F. Halligan‡	rear 125 Quincy st.	Janitor	$600 yr.	Feb. 11, 1902
Mary A. Donovan†	rear 240 Bolton st.	Cleaning	.20 hr.	" 27, 1902
		South Boston Court House.		
John B. Dooley§	204 W. Eighth st.	Janitor	$600 yr.	Feb. 6, 1902
Mary A. Donovan†	240 Bolton st.	Cleaning	.20 hr.	" 27, 1902
		Charlestown Court House.		
Thomas F. Egan	30 Winthrop st.	Janitor	$720 yr.	Feb. 7, 1902
Sarah A. Ryan	3 Buttrick pl.	Cleaning	300 "	July 4, 1902
		Jury Waived Session, Room 10, Old Court House.		
William J. Hagerty	62 Savin st.	Janitor	$2.50 day	Oct. 5, 1903
Helena Gaffney†	30 Newman st.	Cleaning	.20 hr.	" 5, 1903

* See Police Department; employed here only during winter season.
† See Public Buildings Department.
‡ See Library Department.
§ See School Department.

Suffolk County Court House.

Name.	Residence.	Designation	Compensation.	Date of Election or Appointment.
Fred H. Seavey*	215 Charles st.	Custodian	None	May 24, 1900
Solomon B. Stebbins	862 South st., W. R	Superintendent	$2,000 yr.	Jan. 1, 1895
John R. McCausland	Beachmont	Engineer	1,680 "	" 1, 1895
Edward B. McMartin	142 W. Concord st.	Assistant Engineer	1,200 "	" 1, 1895
John Ridge	144 Bowen st.	Fireman	2.50 day	" 1, 1895
John H. Madden	33 Newport st.	"	2.50 "	" 1, 1895
Gustav T. Peterson	107 Sheridan st.	"	2.50 "	" 1, 1895
Peter V. Fernandez	15 Knox st.	"	2.50 "	April 22, 1906
James Wood	141 Rutherford ave.	"	2.50 "	Jan. 11, 1907
Patrick J. Donaghy	73 Old Harbor st.	"	2.50 "	Feb. 9, 1907
Peter A. Peterson	4 Rock st.	Janitor	780 yr.	Jan. 1, 1895
Americus A. Boardman	63 Falcon st.	"	2.50 day	" 1, 1895
William H. Powers ‡	5 Cross st	"	2.50 "	" 1, 1895
William S. Foster †	4 Allston st.	"	2.50 "	" 1, 1895
Guilford D. Saunders	4 Harvard st.	"	2.50 "	" 1, 1895
John J. Murray	24 Pleasant st.	"	2.50 "	" 1, 1895
Bernard S. Remick	24 Myrtle st.	Janitor and Watchman	3.00 "	" 1, 1895
Joseph H. Bonner	245 Saratoga st.	Janitor and Floor Officer	1,000 yr.	" 1, 1895
William A. Norcott	272 E. Cottage. st	" "	1,000 "	Oct. 22, 1900
Coleman Madden	51 Farrington st.	Janitor and Elevator Relief.	960 "	Jan. 1, 1895
Charles F. Leahy.	523 E. Fourth	Janitor	900 "	Dec. 4, 1896
John Quanes	69 Telegraph st.	Janitor and Elevator Relief.	900 "	Oct. 20, 1897
Edward J. Pigeon	26 Dean st.	Janitor	900 "	" 17, 1898
John Collins	Revere	Electrician	3.00 day	Jan. 1, 1895
James J. Doherty	10 St. Germain st	Gateman	2.00 "	Dec. 12, 1903
Dennis McGuire	26 Somerset st.	Elevator Attendant	2.00 "	Jan. 1, 1895
Stephen J. Gunning	226 Lamartine st	"	2.00 "	March 11, 1901
Richard H. Walsh	8 Willard st.	"	2.00 "	May 14, 1906
James J. McShane	9 Park st.	Watchman	2.50 "	Feb. 23, 1897
Charles H. Reinhardt	78 Middlesex st.	"	2.50 "	Aug. 31, 1906
George A. Marks	Revere	Carpenter and Jobber	939 yr.	Jan. 1, 1899
Catherine Farren	21 Allston st.	Forewoman	2.00 day	" 1, 1895
Annie Doherty	2 Poplar pl	Cleaner	1.00 "	" 1, 1895
Elizabeth Sheehan	162 Endicott st.	"	1.00 "	Aug. 10, 1898
Mary Barr	46 Chelsea st.	"	1.00 "	" 24, 1900
Ellen Healey	41 Woodward st	"	1.00 "	" 18, 1903
Ellen Murphy	119 Kendall st.	"	1.00 "	Feb. 26, 1906
Annie E. Ware	39 N. Russell st.	"	1.00 "	Nov. 6, 1906
Mary Smith	137 Endicott st.	"	1.00 "	Dec. 2, 1906
Margaret Barry	19 Sheafe st	"	1.00 "	Feb. 4, 1907
Julia McCarthy	37 Union st	"	1.00 "	" 13, 1907
Catherine Chipman	835 Albany st.	"	1.00 "	March 22, 1907
Ellen McGonagle	110 Endicott st.	Washing Towels	25.00 mo.	May 1, 1905
Edmund Belbin	12 Roach st.	Cleaning Windows and Jobbing	.25 hr.	Sept. 1, 1904
Florence A. Coops	Canton	Telephone Operator	1.25 day	March 31, 1906

Suffolk County Jail.

Fred H. Seavey ‖	215 Charles st.	Jailer	$1,000 yr.	May 24, 1900
Darius F. Bradley	215 Charles st.	Chief Officer	1,800 "	April, 1856
James M. Swain	6 Sparkawk st.	Steward	1,350 "	Oct., 1881
John Burke	86 Foster st.	First Inside Officer	1,350 "	Nov., 1896
John J. Reardon	215 Charles st.	Second Inside Officer	1,250 "	May, 1885
Thomas J. Kelly	23 Monument sq.	Third Inside Officer	1,250 "	Jan., 1895
Charles M. Hunter	65 Chestnut st.	Officer and Watchman	1,200 "	Dec., 1893
Henry A. Simpson	Revere	" "	1,200 "	" 1900
Joseph A. Singler	41 Newhall st.	" "	1,200 "	Nov., 1900
Edwin C. Crafts	Chelsea	" "	1,200 "	April, 1901
George W. Brown	4251 Washington st.	Van Driver	1,200 "	Dec., 1893

NOTE.—By virtue of Chapter 453 of the Acts of the Legislature for 1894, the care and custody of the Suffolk County Court House is vested in the Supreme Judicial Court, who fix the number of persons to be employed and their compensation.

* See Jail and Miscellaneous.

† William S. Foster receives in addition from the Register of Probate three hundred and twelve dollars per year for messenger service.

‡ William H. Powers receives in addition from the Municipal Court two hundred and forty dollars per year for the care of the dock while the criminal court is in session.

§ See Supreme Judicial Court.

‖ See Court House and Miscellaneous.

Suffolk County Jail. — Concluded.

Name.	Residence.	Designation.	Compensation.	Date of Election or Appointment.
Edmund P. Kelly	38 Everett st	Clerk	$1,200 yr	Nov. 5, 1906
George A. Sargent	46 Hereford st	Physician	1,000 "	Jan., 1901
John P. Hatch	44 Tuttle st	Watchman	1,000 "	Oct., 1903
Henry F. Casey	58 F st	"	1,000 "	" 1903
William B. Hussey	64 Paris st	"	1,000 "	1906
Arthur R. Towle	Winthrop	"	1,000 "	1906
John Evans	1 Yeoman pl	Watchman and Engineer	1,000 "	Jan. 11, 1907
Timothy J. Hannon	28 Arcadia st	" "	1,000 "	" 20, 1907
Moses H. Richardson	6 Henley st	Officer and Watchman	900 "	Oct., 1903
Charles J. Morgan	496 E. Third st	" "	900 "	Feb., 1906
Joseph F. Devonshire	257 Westville st	" "	900 "	" 1906
Kasper Zimmerman	178 Boylston st	" "	900 "	Oct. 17, 1906
Belle A. Floyd	215 Charles st	Matron	600 "	" 1900
Helen M. Mott	215 Charles st	Assistant Matron	480 "	Dec. 19, 1902
Sarah O. Bain	215 Charles st	"	480 "	Sept., 1903
Alice Whitcomb	215 Charles st	"	480 "	" 1905
Bertha A. Brooks	215 Charles st	"	480 "	" 1905
Lilly P. Egan	215 Charles st	"	480 "	April, 1906
Rev. Jeremiah E. Millerick	6 Allen st	Chaplain	600 "	May, 1904
Rev. Edgar J. Helms	59 Patten st	"	600 "	" 1904

Supreme Judicial Court.

Central Administrative Office.

John Noble*	168 Ruthven st	Clerk	$5,000 yr	Aug. 31, 1875
Walter F. Frederick †	30 Puritan ave	Assistant Clerk	3,000 "	March 7, 1904
May I. Everett	60 Cliff st	Recorder	1,020 "	Feb. 23, 1870
Nellie Moriarty	54 Wayland st	Office Clerk	900 "	Oct. 1, 1898
Margaret V. Garrity	77 Gainsboro st	Recorder and Typewriter	900 "	Sept. 1, 1893
Josie M. Murphy	11 Grant st	Charge of Records & Files	780 "	April 1, 1889
John H. Flynn	421 Meridian st	Messenger & Office Clerk	1,500 "	May 1, 1896
Alice G. Hannan	112 Beaumont st	Probate Recording	40.00 mo	March 1, 1903
Helen G. Connor	920 E. Fourth st	Recording	40.00 "	Jan. 1, 1902
Nellie T. Kenneally	170 Sixth st	"	40.00 "	May 15, 1905
Annie E. Murray	70 W. Cedar st	"	40.00 "	Sept. 19, 1905
Katherine G. Brennan	358 North st	Indexing	40.00 "	Jan. 15, 1906
Lillie S. Dowd	50 Ruggles st	Stenographer & Typewriter	40.00 "	May 1, 1906

Work on Early Court Files.

Lucy W. Stickney	Salem	Expert Assistant	$80.00 mo	Dec. 17, 1883
Cora K. Hixson	96 Wenham st	Assistant	50.00 "	Feb. 24, 1890
Fannie L. Corcoran	15 Mercer st	"	48.00 "	May 7, 1892
Kate W. Dowling	318 Warren st	"	48.00 "	Sept. 13, 1894
Catherine T. A. Flannery	80 Revere st	"	48.00 "	Jan. 4, 1897
Katie A. Good	68 Blue Hill ave	"	48.00 "	April 20, 1894
Nellie G. Mitchell	45 Moulton st	"	48.00 "	Oct. 1, 1896
Madeleine Connors	181 Foster st	"	48.00 "	May 16, 1899
Emilie G. Dowd	115 Dale st	"	45.00 "	Jan. 15, 1898
Alice Keenan	41 McLean st	"	45.00 "	" 8, 1903
Pauline Sanderson	53 Union pk	"	45.00 "	Sept. 20, 1898
John Quane ‡	69 Telegraph st	Choring, etc	5.00 "	Jan. 2, 1905

Superior Court. — Civil Session.

Francis A. Campbell	8 Kinross rd	Clerk	$6,000 yr	Nov. 8, 1904
Henry E. Bellew §	51 Welles ave	Assistant Clerk, Equity	4,500 "	April 9, 1892
Edward A. Willard	8 Arden st	First Assistant Clerk	3,000 "	Feb. 21, 1877
George E. Kimball	40 Welles ave	Second Assistant Clerk	3,000 "	June 10, 1895
Allen H. Bearse	Melrose	Third Assistant Clerk,	2,500 "	April 30, 1897

* $1,500 additional from Commonwealth.
† $500 additional from Commonwealth.
‡ See Court House.
§ $500 additional from the Commonwealth.

Superior Court, Civil Session. — Concluded.

Name.	Residence.	Designation.	Compensation.	Date of Election or Appointment.
Stephen Thacher	Cambridge	Fourth Assistant Clerk	$2,500 yr	June 15, 1899
Guy H. Holliday	26 Fountain st	Fifth Assistant Clerk	2,500 "	Sept. 1, 1901
George P. Drury	Waltham	Sixth Assistant Clerk	2,500 "	Oct. 1, 1901
William Gilchrist	427 Meridian st	Seventh Assistant Clerk	2,500 "	Feb. 1, 1903
Flourence J. Mahoney	57 Hancock st	Eighth Assistant Clerk	2,500 "	Sept. 1, 1903
Charles J. Hart	29 Allen st	Ninth Assistant Clerk	2,500 "	March 2, 1904
John F. Volk	Cambridge	Tenth Assistant Clerk	2,500 "	Sept. 6, 1904
Francis P. Ewing	56 Lawrence ave	Eleventh Assistant Clerk	2,500 "	April 28, 1906
Fred W. Card	7 Chestnut sq	Stenographer, 1st Session	2,500 "	Sept. 3, 1895
Charles C. Beale	Medford	" 2d "	2,500 "	Aug. 1, 1898
Frank H. Burt	Newton	" 3d "	2,500 "	Feb. 1, 1894
Florence Burbank	14 Peverell st	" 4th "	2,500 "	April 1, 1904
Alice E. Brett	173 Maple st	" 5th "	2,500 "	Oct. 1, 1902
Clarissa L. Hill	30 Pinckney st	" 6th "	2,500 "	" 1, 1903
Saidee M. Swift	95 Mt. Vernon st	" 7th "	2,500 "	" 1, 1903
Lucius W. Richardson	31 Aldie st	" Eq'ty "	2,500 "	April 1, 1904
Wells H. Johnson	70 Shepton st	" " "	2,500 "	Oct. 1, 1904
William N. Todd	5 Schuyler st	" Without Jury Session	2,500 "	" 8, 1906

Law Division.

Albert E. Macdonald	56 Mapleton st	Chief Clerk	$1,920 yr	Feb. 1, 1903
J. Herbert Dodge	289 Chestnut ave	Docket Clerk	1,500 "	" 1, 1900
Edmund S. Phinney	187 Belgrade ave	Execution Clerk	1,500 "	May 2, 1898
F. Howard Hallett	1058 Washington st., Dor	Assistant Execution Clerk	840 "	April 1, 1903
Alice M. Cashman	19 Princeton st	Stenographer	1,500 "	June 1, 1901
Emily F. Epps	9 Irving pl	Appeal Clerk	1,400 "	" 8, 1897
Flora M. Parrish	1200 Commonwealth ave	Entry Clerk	1,200 "	Aug. 1, 1896
Elizabeth N. Harris	Cambridge	Recording Clerk	1,200 "	June 1, 1884
Mary M. Fitzsimmons	10 Iowa st	Assistant Recording Clerk	1,200 "	Dec. 23, 1893
Anna S. Norton	524 Fifth st	" " "	1,200 "	" 13, 1898
Katherine T. Flynn	455 Meridian st	" " "	1,080 "	Feb. 1, 1900
Ella A. Dugan	134 Devon st	" " "	720 "	May 1, 1905
Marion A. Shea	616 Dudley st	" " "	720 "	Oct. 9, 1905
Margaret Hayes	195 W. Fifth st	" " "	720 "	April 9, 1906
Helen V. Cullen	45 Kingsdale st	" " "	600 "	Dec. 1, 1906
Helen R. O'Brien	76 Washington st., Chsn	" " "	600 "	March 4, 1907
T. Donald Adair	194 Quincy st	Index Clerk	780 "	" 11, 1904
Charles E. Barnett	27 Union Park st	File Clerk	1,020 "	Oct. 1, 1906
James F. McDermott	2 Tyler st	"	1,020 "	Feb. 11, 1907
Martin Moore	185 Princeton st	Messenger	1,400 "	Oct. 1, 1901
John L. Kelly	224 Webster st	Record Clerk	1,400 "	March 1, 1906
Michael F. Hart	23 Eaton st	Office Clerk	1,200 "	May 7, 1906
George A. Sheele	78 Middlesex st	Boy	360 "	Feb. 11, 1907

Equity Division.

Rosa B. Torry	30 Welles ave	Entry & Recording Clerk	$1,500 yr	May 1, 1888
Adeline D. Elkins	Cambridge	Assistant Recording Clerk	960 "	" 1, 1892
Lillian Parious	100 Warren st., Bri	" " "	1,200 "	March 17, 1901
Agnes Louise Malone	62 Allen st	" " "	900 "	Nov. 20, 1902
Agnita J. Curry	Revere	" " "	720 "	Sept. 1, 1905
Mary Donovan	10 Corona st	" " "	720 "	May 7, 1906
Winifred A. Curley	30 Cobden st	" " "	720 "	" 10, 1906
Katherine A. Downing	1 Wigglesworth st	" " "	720 "	" 21, 1906

Divorce Division.

Lila F. Roberts	Chelsea	Entry & Recording Clerk	$1,200 yr	Dec. 29, 1902
Katherine M. Hatton	358 Bunker Hill st	Assistant Recording Clerk	720 "	March 1, 1906

Superior Court, Criminal Session.

John P. Manning	56 Moreland st	Clerk	$6,000 yr	Nov. 30, 1874
John R. Campbell	31 Everton st	Assistant Clerk	3,000 "	Aug. 15, 1876
Julian Seriack	93 Bowdoin st	"	2,880 "	Oct. 1, 1884
Martin L. Curley	38 Woodville st	Clerk	1,800 "	Sept. 1, 1891
Mary F. Welch	10 Dayton ave	"	1,140 "	May 1, 1899
Mary A. B. Maher	176 Harvard st	"	900 "	March 1, 1893
A. Mabel Allen	38 Juniper st	"	1,020 "	April 1, 1899

Superior Court, Criminal Session. — Concluded.

Name.	Residence.	Designation.	Compensation.	Date of Election or Appointment.
Grace N. Caiger	11 Baker ct	Clerk	$810 yr	June 1, 1903
Alice O'Brien	105 Homestead st	"	540 "	July 1, 1904
John H. Farley	11 Bicknell st	Court Stenographer	2,500 "	June, 1896
Richard Keefe†	82 Mapleton st	Probation Officer	1,000 "	July 1, 1893
Charles M. Warren	250 Neponset ave	"	2,000 "	March 12, 1906
James F. Wise	65 Brant st	"	2,000 "	April 25, 1903
Kate M. Reilly	43 Norton st	"	1,700 "	" 25, 1903
Alice M. Power	22 Howland st	"	1,700 "	July 13, 1903
Francis McCormack	8 Auburn st	"	1,200 "	" 1, 1905
District Attorney.				
T. Hubert Mullen	4 Circuit sq	Clerk	$1,200 yr	June 9, 1906
Hugh J. Doherty	30 Worthington st	Stenographer	1,200 "	" 16, 1906

County of Suffolk Court Officers.

Richard J. Murray †	70 W. Cedar st	Supreme Court Officer	$1,300 yr	Nov., 1886
James F. McCarthy †	7 Adams st	" "	1,300 "	May, 1888
Daniel H. Ryan †	61 Maverick sq	" "	1,300 "	Oct., 1892
Christie A. Scheele †	78 Middlesex st	" "	1,300 "	Nov., 1894
James J. Lyons †	5 Royal st	" "	1,300 "	Feb., 1888
Robert Herter †	15 Catawba st	Messenger	1,600 "	Jan., 1884
William O. Armstrong *	2989 Washington st	Superior Court Officer	1,700 "	April, 1893
William Burns *	11 W. Cottage st	" "	1,700 "	May, 1897
Howard R. Bowers *	10 Ridgemont st	" "	1,700 "	Oct., 1903
Irving W. Campbell *	Winthrop	" "	1,700 "	Jan., 1890
William W. Campbell *	45 Dwight st	" "	1,700 "	Feb., 1885
William F. Clerke *	243 W. Newton st	" "	1,700 "	Jan., 1891
Dennis J. Collins *	47 McLean st	" "	1,700 "	April, 1895
John F. Cook *	Chelsea	" "	1,700 "	Jan., 1886
Daniel A. Cronin *	117 Dale st	" "	1,700 "	" 1884
Andrew J. Crotty *	52 Devon st	" "	1,700 "	Oct., 1894
Caleb D. Dunham *	58 Sawyer ave	" "	1,700 "	Feb., 1895
James H. Donovan *	110 Porter st	" "	1,700 "	Oct., 1903
Martin F. Donnellon *	45 Rutland st	" "	1,700 "	Nov., 1905
James A. Haliburton *	65 Selwyn st	" "	1,700 "	Oct., 1902
Willard W. Hibbard *	1071 Adams st	" "	1,700 "	" 1903
Thomas P. Hurley *	167 Third st	" "	1,700 "	" 1898
James A. Hussey *	73 Knoll st	" "	1,700 "	Jan., 1886
Frederick P. Knapp *	25 Fairview st	" "	1,700 "	Oct., 1894
William J. Leonard *	15 Colberg ave	" "	1,700 "	Jan., 1901
Patrick E. Lynch *	55 W. Cedar st	" "	1,700 "	Nov., 1886
Peter McCann *	Chelsea	" "	1,700 "	Oct., 1903
William A. McDevitt, Jr. *	265 Columbus ave	" "	1,700 "	Feb., 1902
Michael J. McDonough *	436 E. Fifth st	" "	1,700 "	May, 1893
Robert M. McLeish *	394 K st	" "	1,700 "	Oct., 1903
George F. Mitchell *	12 Surrey st	" "	1,700 "	Dec., 1892
William C. Morey *	38 Esmond st	" "	1,700 "	Oct., 1896
John R. Murray *	27 McLean st	" "	1,700 "	" 1903
Thomas A. Murray *	28 Columbia rd	" "	1,700 "	" 1892
William J. Nawn *	46 Creighton st	" "	1,700 "	" 1903
Daniel Noonan *	23 Hillside st	" "	1,700 "	April, 1879
Joseph S. Paine *	307 Cambridge st	" "	1,700 "	Oct., 1888
John B. Patterson *	464 Norfolk st	" "	1,700 "	April, 1895
Frank C. Pierce *	9 Harold st	" "	1,700 "	Feb. 1, 1907
John R. Rea *	68 Brent st	" "	1,700 "	Jan., 1886
Charles F. Riley *	128 W. Newton st	" "	1,700 "	" 1893
Henry A. Silver *	45 Palmer st	" "	1,700 "	" 1893
Forrest E. Starr *	593 Tremont st	" "	1,700 "	" 1901
Oscar L. Strout *	31 Wendover st	" "	1,700 "	Oct., 1901
George W. Thompson *	33 Monument sq	" "	1,700 "	Jan., 1903
Archibald A. Turner *	39 McLellan st	" "	1,700 "	April, 1893
Francis H. Wall *	15 Magnolia sq	" "	1,700 "	Jan., 1890
Frank B. Willson *	556 Broadway	" "	1,700 "	May, 1897
George O. White *	42 Green st	" "	1,700 "	Oct., 1903
John A. Finley	409 E. Seventh st	" "	3.00 day	" 1903

* $100 additional allowed for uniform.
† $100 additional allowed for uniform, and $400 additional from Commonwealth.
‡ See Municipal Court, Criminal Session.

County of Suffolk Court Officers. — Concluded.

Name.	Residence.	Designation.	Compensation.	Date of Election or Appointment.
Edward F. Tracy	3 Bartlett ter	Superior Court Officer	$3.00 day	Jan., 1904
Michael F. Meagher	190 Harrison ave	" "	3.00 "	Nov., 1905
James McComiskey	47 W. Cedar st	"	3.00 "	Feb., 1907
Charles F. Dolan*	55 W. Cedar st	Superior Court Messenger	2,000 yr	Nov., 1892
Frederick J. Finnegan*	Chelsea	Probate Court Officer	1,700 "	Jan. 1, 1904
Frank W. Brown	57 Hancock st., Dor	Probate Court Messenger	1,500 "	" 1, 1904
Adolphus G. McVey*	200 Hancock st., Dor	Municipal Civil Officer	1,500 "	March 5, 1885
Thomas Hall*	62 Chelsea st	" "	1,500 "	July, 1869
Thomas J. Gorman	27 Pearl st., Dor	Municipal Civil Messenger	1,700 "	March 28, 1906
Edward W. Hudson*	Winthrop	Municipal Criminal Officer	1,700 "	Feb. 4, 1884
Ambrose H. Abbott*	24 Pratt st	" "	1,700 "	April 16, 1889
Albert S. Buswell*	69 Moreland st	" "	1,700 "	" 16, 1889
Peter F. Hanley*	17 Dorset st	" "	1,700 "	May 6, 1893
James F. Mitchell*	180 Maple st., W. R	" "	1,700 "	Feb. 4, 1884
James McKenzie*	758 Dudley st	" "	1,700 "	June 13, 1902

Register of Probate and Insolvency.

William P. Cashman	132 M st	Clerk	$1,800 yr	June 1, 1884
Louis V. Jennings	72A Clifton st	"	1,500 "	Sept. 11, 1896
John J. Burke	Chelsea	"	1,500 "	Aug. 1, 1898
Arthur W. Sullivan	258 Webster st	"	2.00 day	March 18, 1907
William S. Foster †	4A Allston st	Messenger	600 yr	Jan. 1, 1904
Mary E. Garrity	77 Gainsboro st	Clerk	1,320 "	Oct., 1885
Sarah A. Gallagher	22 High Rock way	"	1,200 "	" 1876
Sarah E. Lyon	Newton Lower Falls	"	1,200 "	Jan., 1886
Gertrude M. Smith	157 Bowdoin st., Dor	"	1,140 "	Sept. 21, 1893
Mary E. Meagher	57 McLellan st	"	1,116 "	Aug. 7, 1888
Mary A. Dolan	50 W. Cedar st	"	1,116 "	Nov., 1889
Ada M. Noble	19 Joy st	"	1,080 "	June 7, 1893
Annie M. Berran	21 Bainbridge st	"	1,080 "	Jan. 20, 1896
Katherine L. Lappen	1 Normandy st	"	900 "	May, 1893
Mary F. Meehan	51 Spring st	"	840 "	Sept. 9, 1891
Margaret Hayes	39 Seneca st	"	840 "	Feb. 6, 1893
Julia J. Williams	69 Clifford st	"	840 "	Sept. 21, 1893
Sarah F. Cullen	8 Longfellow st	"	780 "	May 1, 1893
Bridget E. McLaughlin	92 Walnut ave	"	780 "	July 8, 1895
Carrie B. Williams	64 Auckland st	"	780 "	Jan. 27, 1896
Edith M. Rankin	122 Walnut st., Dor	"	780 "	July, 1901
Evelyn G. Collins	45 Allen st	"	780 "	Feb. 11, 1896

Indexing, Docketing and Recording Early Papers.

Elizabeth T. Scanlan	163 W. Seventh st	Clerk	$780 yr	Feb. 3, 1896
Mabel Lapworth	56 Monadnock st	"	780 "	July 11, 1897
Elizabeth G. O'Brien	805 Parker st	"	780 "	Sept., 1900
Estelle E. Dealey	624 Bennington st	"	780 "	Feb., 1902
Katherine F. O'Brien	30 Allston st., Chsn	"	780 "	Nov. 1, 1902
Katherine E. Lyons	32 Albion pl., Chsn	"	780 "	Jan. 8, 1903
Katherine A. Grady	897 Saratoga st	"	780 "	April 1, 1904

Justices of the Municipal Court of the City of Boston.

Wilfred Bolster	137 Ruthven st	Chief Justice	$5,000 yr	Sept. 19, 1906
William J. Forsaith	372 Longwood ave	Associate Justice	4,500 "	March 8, 1882
Frederick D. Ely	Dedham	"	4,500 "	Oct. 1, 1888
John H. Burke	Brookline	"	4,500 "	Feb. 12, 1891
George L. Wentworth	South Weymouth	"	4,500 "	May 18, 1899
James P. Parmenter	Arlington	"	4,500 "	Jan. 29, 1902
William Sullivan	Brookline	"	4,500 "	Dec. 17, 1902
Michael J. Murray	45 Robinwood ave	"	4,500 "	" 19, 1906
John A. Bennett	18 St. James ave	Special Justice	‡15.00 day	May 24, 1899
John Duff	19 Seaverns ave	"	‡15.00 "	Sept. 26, 1906

* $100 additional allowed for uniform.
† See Court House.
‡ Per diem for actual service.

Municipal Court, Civil Session.

Name.	Residence.	Designation.	Compensation.	Date of Election or Appointment.
Orsino G. Sleeper	Newton	Clerk	$3,500 yr.	June 1, 1894
Oscar F. Timlin	67 Maywood st	First Assistant Clerk	2,500 "	Nov. 12, 1883
Henry R. W. Browne	22 Blagden st	Second Assistant Clerk	2,000 "	April 11, 1892
Warren C. Travis	Framingham	Third Assistant Clerk	1,800 "	Feb. 1, 1891
Herbert C. Blackmer	Melrose	Fourth Assistant Clerk	1,800 "	Dec. 1, 1893
Clesson S. Curtice	Malden	Fifth Assistant Clerk	1,500 "	June 11, 1906
George B. Stebbins	Everett	Copyist	1,300 "	" 17, 1899
Arthur W. Ashenden	37 Evelyn st	"	1,200 "	Dec. 1, 1897
Volney D. Caldwell	60 Idaho st	"	800 "	Feb. 18, 1901
George B. Frost	Medford	"	700 "	" 16, 1903
Louis B. Torrey	30 Welles ave	"	600 "	March 18, 1904
James F. Tobin	54 Bower st	"	300 "	Sept. 21, 1906

Municipal Court, Criminal Session.

Frederic C. Ingalls	1 Stratford st	Clerk	$3,500 yr.	Dec. 12, 1886
Edward J. Lord	Melrose	First Assistant Clerk	2,500 "	" 23, 1886
Sidney P. Brown	Newton	Second Assistant Clerk	2,000 "	" 23, 1886
Edward H. Cutler	225 Harvard st., Dor	Third Assistant Clerk	1,800 "	Jan. 31, 1891
John F. Barry	14 Elmont st	Fourth Assistant Clerk	1,600 "	Aug. 1, 1896
Harvey B. Hudson	471 Washington st., Brl	Fifth Assistant Clerk	1,600 "	Sept. 30, 1898
Henry R. Blackmer	Medford	Copyist	1,300 "	Aug. 1, 1896
Albert R. Brown	41 Norton st	"	1,200 "	Oct. 17, 1898
Michael H. Travers	6 Allston st	"	1,200 "	Jan. 1, 1892
Charles E. Grinnell	101 Dale st	Probation Officer	2,000 "	July 1, 1893
Richard Keefe ‡	76 Mapleton st	"	2,000 "	" 1, 1891
Albert J. Sargent	72 Wellington Hill st	"	2,000 "	April 9, 1906
Richard J. Walsh	20 Nazing st	"	2,000 "	Jan. 10, 1893
Frank L. Warren	250 Neponset ave	"	2,000 "	March 15, 1906
James F. Wilkinson	9 Mascot st	"	2,000 "	Nov. 1, 1893
Mary A. Maynard	5 Mountfort st	"	1,700 "	April 20, 1897
Elizabeth L. Tuttle	66 Chestnut st	"	1,700 "	June 1, 1895
William H. Powers *	5 Cross st., E. B	Keeper of Dock	240 "	May, 1899

Municipal Court, Charlestown District.

Henry W. Bragg	282 Berkeley st	Justice	$2,200 yr.	Dec. 7, 1886
Joseph J. Corbett	14 Monument sq	Special Justice	† 7.19 day	" 13, 1905
William H. Preble	291 Bunker Hill st	"	† 7.19 "	Sept. 11, 1901
Mark E. Smith	7 Forest pl	Clerk	1,500 yr.	July 16, 1902
Frederick A. Walker	12 Thompson st	Assistant Clerk	500 "	Jan. 1, 1906
Nathaniel Leonard	5 Prescott st	Probation Officer	1,500 "	July 1, 1891
Frank B. Cotton	30 Oak st	Court Officer	1,000 "	March 22, 1899
Henry Fox	30 Oak st	"	1,000 "	Oct. 23, 1888

East Boston District Court.

Albert E. Clary	441 Meridian st	Justice	$2,500 yr.	May 6, 1903
Joseph H. Barnes	206 Lexington st	Special Justice	† 8.17 day	Aug. 16, 1899
Frank E. Dimick	225 Lexington st	"	† 8.17 "	July 24, 1903
Thomas H. Dalton	189 Trenton st	Clerk	1,500 yr.	Sept. 11, 1903
Lubell E. Gallagher	273 Princeton st	Clerical Assistant	700 "	April 27, 1903
George E. Harrington	27 Monmouth st	Court Officer	1,300 "	Nov. 30, 1898
Charles F. Taylor	111 Maverick st	Probation Officer	1,500 "	May 12, 1904

Municipal Court, South Boston District.

Joseph D. Fallon	789 E. Broadway	Justice	$2,750 yr.	May 25, 1893
Josiah S. Dean	19 Lanark rd	Special Justice	† 8.99 day	" 25, 1893
Edward L. Logan	560 E. Broadway	"	† 8.99 "	March 20, 1907

* See Court House. † Per diem for actual service. ‡ See Superior Court, Criminal Session.

Municipal Court, South Boston District. — Concluded.

Name.	Residence.	Designation.	Compensation.	Date of Election or Appointment.
Adrian B. Smith	416 E. Fifth st	Clerk	$1,650 yr.	March 20, 1907
Ralph W. Gloag	774 E. Broadway	Assistant Clerk	1,100 "	" 20, 1907
George N. Parker	437 W. Fourth st	Probation Officer	1,800 "	June 7, 1882
Ellen McGurty	1677 Washington st	Assistant Probation Officer.	1,200 "	April 26, 1905
Thomas J. Condon	754 E. Fourth st	Court Officer	1,300 "	Sept. 1, 1899
William L. Drohan	12 Mt. Vernon st., Dor	"	1,300 "	May 31, 1896

Municipal Court, Dorchester District.

Joseph R. Churchill	32 Percival st	Justice	$3,000 yr.	Jan. 1, 1871
George M. Reed	256 Ashmont st	Special Justice	*9.80 day	July, 1870
Louis M. Clark	44 Mill st	"	*9.80 "	Feb., 1903
Frank J. Tuttle	43 Beaumont st	Clerk	1,800 yr.	March 13, 1907
Alvin I. Phillips	3 Freeman st	Court Officer	800 "	May, 1880
Alvin I. Phillips	3 Freeman st	Probation Officer	800 "	July 29, 1891

Municipal Court, Roxbury District.

A. Nathan Williams	153 Ruthven st	Justice	$4,000 yr.	March 14, 1907
Joseph N. Palmer	Newton	Special Justice	*13.07 day	May 27, 1897
Abraham K. Cohen	90 Walnut ave	"	*13.07 "	March 20, 1907
Maurice J. O'Connell	58 Whiting st	Clerk	2,400 yr.	Nov. 14, 1893
Fred E. Cruff	21 Montrose st	Assistant Clerk	1,600 "	Dec. 7, 1893
William A. Blossom	10 Laurel st	Probation Officer	2,000 "	Aug. 1, 1895
Celia S. Lappen	15 Greenville st	Assistant Probation Officer.	1,200 "	July 5, 1905
George H. Nason	25 Rockville pk	Court Officer	1,200 "	Aug. 1, 1895
Joseph Houghton	18 Perrin st	"	1,200 "	Jan. 1, 1902

Municipal Court, West Roxbury District.

John Perrins, Jr	87 Sedgwick st	Justice	$2,000 yr.	Jan. 12, 1905
Henry Austin	Cottage ave	Special Justice	*6.53 day	Oct. 22, 1890
J. Albert Brackett	Hemenway Chambers	"	*6.53 "	April 29, 1897
Edward W. Brewer	263 Pond st	Clerk	1,200 yr.	June 1, 1887
George F. Pierce	53 Paul Gore st	Court Officer	1,000 "	Aug. 7, 1897
Charles H. D. Stockbridge	259 Harold st	Probation Officer	1,200 "	Jan. 13, 1894

Municipal Court, Brighton District.

Charles A. Barnard	45 Parsons st	Justice	$1,600 yr.	Feb. 5, 1902
Harry C. Fabyan	21 Sparhawk st	Special Justice	*5.23 day	Jan. 7, 1903
Robert W. Frost	47 N. Beacon st	"	*5.23 "	Nov. 19, 1902
Henry P. Kennedy	669 Cambridge st	Clerk	900 yr.	July 1, 1874
Henry P. Kennedy	669 Cambridge st	Probation Officer	800 "	June 24, 1891
B. Frank Sanborn	41 Milford st	Court Officer	1,000 "	" 11, 1894

Boston Juvenile Court.

Harvey H. Baker	Brookline	Justice	$3,000 yr.	July 13, 1906
Frank Leveroni	32 Hull st	Special Justice	*9.80 day	" 13, 1906
Philip Rubenstein	49 Greenwood st	"	*9.80 "	" 13, 1906
Charles W. M. Williams	223 W. Canton st	Clerk	1,500 yr.	" 13, 1906
Clarence E. Fitzpatrick	938 South st	Probation Officer	1,800 "	Jan. 1, 1907
Samuel C. Lawrence	Waltham	"	None	Sept. 1, 1906

*Per diem for actual service.

Police Court, Chelsea.

Name.	Residence.	Designation.	Compensation.	Date of Election or Appointment.
Albert D. Bosson	Chelsea	Justice	$2,500 yr.	July 13, 1892
Samuel R. Cutler	Revere	Special Justice	*8.17 day	April 29, 1897
George M. Stearns	Chelsea	"	*8.17 "	Jan. 28, 1903
Joseph M. Curley	"	Clerk	1,500 yr.	May 11, 1892
Cora V. Morris	"	Clerk's Assistant	600 "	Aug. 1, 1906
Eben Hutchinson, Jr.	"	Probation Officer	1,000 "	July 1, 1891
John F. Sullivan	"	Constable	1,000 "	May 9, 1904
James J. Trainor	"	Janitor	300 "	Oct. 1, 1904

Registry of Deeds.

William T. A. Fitzgerald	56 Harvard st.	Register	†$5,000 yr.	1906
Charles W. Kimball	Frost ave., Dor.	Assistant Register	3,000 "	1871
Daniel E. Harrington	32 Oak st.	Bookkeeper	30.00 wk.	1907
William C. Brackett	52 South st., J. P.	Clerk	30.00 "	1892
John W. Johnson	137 W. Canton st	"	30.00 "	1892
Sidney Dunn	36 Minot st.	"	20.00 "	1902
Gertrude A. Donovan	117 Pembroke st.	Superintendent of Work	20.00 "	1884
Josephine A. Small	55 Corbet st.	Entry Clerk	20.00 "	1870
Angelina McKenna	240 W. Newton st.	Stenographer	12.00 "	1907
Frank J. McCarthy	367 Cambridge st.	Clerk	12.00 "	1900
Francis J. Reddy	98 Albion st.	"	7.00 "	1907
Alberta Jefferson	22 Greenwich st.	Coat Room	7.00 "	1903

Recording Department.

Ellen Egan	144 Bowdoin st.	Comparer	$18.00 wk.	1868
Susan M. Dyer	776 Norfolk st.	"	18.00 "	1886
Mary E. Graham	23 E. Concord st.	"	18.00 "	1895
A. Grace Small	36 Millwood st.	" Register of Land	18.00 "	1903
Angela B. Curry	Revere	Indexer	15.00 "	1907
Mabel E. Mansfield	305 Havre st.	"	15.00 "	1907
Edith P. Cashman	19 Princeton st., E. B.	Pager	14.00 "	1907
Cecilia F. Egan	144 Bowdoin st.	"	15.00 "	1880
John A. Bruen	27 Sargent st.	Reference Maker	4.00 "	1894
Clara L. Goodridge	8 Mt. Vernon st.	Typewriter, Piece work	‡	1897
Bertha M. D. Carleton	Chelsea	Copyist	‡	1907
Jane F. Connelly	31 Hillside st	"	‡	1905
Mary Curley	512 Dorchester ave.	"	‡	1907
Mary J. Doherty	804 Blue Hill ave.	"	‡	1902
Mary M. Donahue	11 Centre st., Dor.	"	‡	1905
Gertrude A. Drey	18 E. Canton st	"	‡	1906
Katherine V. Feehan	20 Harvest st.	"	‡	1906
Mary C. Gallagher	15 Bromley pk.	"	‡	1902
Cora M. Getchell	21 Worcester sq.	"	‡	1890
Elizabeth Hennessey	137 Marcella st.	"	‡	1905
George A. Holmes	North Cambridge.	"	‡	1857
J. Frances Keenan	31 Wenonah st.	"	‡	1885
Sarah L. Kelley	81 Pinckney st.	"	‡	1895
Margaret G. King	22 Beethoven st.	"	‡	1902
Elizabeth F. Knapp	81 Pinckney st.	"	‡	1906
Mary E. Mackay	23 Sudan st.	"	‡	1906
Jane J. Martin	335 K st.	"	‡	1907
Mary R. McCarthy	258 Shawmut ave.	"	‡	1907
Gertrude A. Norton	7 Olney st.	"	‡	1907
Anna E. Pearsall	1289 Massachusetts ave.	"	‡	1892
Elizabeth V. Sullivan	43 Decatur st.	"	‡	1907
Lillian A. Sweeney	70 King st.	"	‡	1907
Emma L. Tuttle	Oakman st.	"	‡	1892
Annie L. Voigt	53 Hancock st., Dor.	"	‡	1892
Ruth E. Washburn	11 South Munroe ter.	"	‡	1906
Margaret E. S. Whelan	21 Milton ave	"	‡	1870
Ethel Wright	83 Walnut ave.	"	‡	1905

* Per diem for actual service.
† $1,000 additional as Assistant Recorder, Land Court.
‡ Copyists work by the fold, earning from $8 to $15 a week.

Miscellaneous.

Name.	Residence.	Designation.	Compensation.	Date of Election or Appointment.
Charles H. Slattery †	520 E. Broadway	County Treasurer	$800 yr	May 1, 1906
Thomas J. O'Daly	11 Stockton st	Paymaster	3,600 "	" 7, 1902*
Dennis H. Mahony §	11 Rutland st	Clerk	400 "	Dec. 1, 1904
Benjamin S. Turner §	16 Wyoming st	Cashier	200 "	July 1, 1885
George H. Dana ‡	28 Cummings rd	Bookkeeper	100 "	Dec. 1, 1904
Horton G. Ide §	50 Allston Heights	Clerk	100 "	" 1, 1904
J. Alfred Mitchell ‖	796 E. Fourth st	County Auditor	800 "	Nov. 23, 1904
John J. Hennessey **	217 Millet st	Clerk, Collecting Dept	400 "	Jan. 23, 1897
Fred H. Seavey ††	215 Charles st	Sheriff	3,000 "	May 24, 1900
James Graham	37 Billerica st	Officer, Insanity Cases	1,200 "	" 20, 1902
Cornelius J. Bresnahan	21 Waumbeck st	Prison Wagon Driver	24.00 wk	Jan. 24, 1902
Jeremiah J. Gilman	21 Eaton st	" "	24.00 "	March 30, 1903

Medical Examiners.

William G. Macdonald	238 Huntington ave	Southern District	$4,000 yr	July 1, 1905
George B. Magrath	274 Boylston st	Northern District	4,000 "	Jan. 18, 1907
George Stedman	Trinity Court	Associate Examiner	666 "	April 13, 1880

Penal Institutions Department.

John B. Martin	762 Fourth st	Commissioner	$5,000 yr	May 1, 1902
Herbert S. Carruth	Beaumont st	Assistant Commissioner	2,500 "	" 5, 1902
Hubert Pope	132 Chiswick rd	Secretary	2,500 "	July 1, 1895
William J. Graham ‡‡	573 Cambridge st	Clerk of Accounts	2,000 "	Nov. 10, 1896
William A. Prescott	Chelsea	Clerk	1,900 "	Aug. 11, 1876
Timothy F. Gorman	87 Munroe st	"	1,400 "	April 1, 1907
D. Joseph Linehan	180 Blue Hill ave	Probation Clerk	1,300 "	Sept. 1, 1901
George F. H. Murray	29 G st	Clerk	1,100 "	Nov. 1, 1904
Katherine Berran	21 Bainbridge st	Assistant Probation Clerk	900 "	Sept. 1, 1896
John F. Lappen	861 Dorchester ave	Messenger	1,200 "	June 1, 1902
Eva L. Connor	106 Mt. Pleasant ave	Stenographer	780 "	Sept. 14, 1903

House of Correction.

James R. Gerrish	Deer Island	Master	$2,500 yr	March 8, 1889
Lorenzo D. Perkins	"	Deputy Master	1,500 "	Sept. 19, 1900
Paul Carson §§	"	Assistant Physician	650 "	Jan. 1, 1897
Bernard F. McGaffigan	20 Mt. Vernon st	"	600 "	July 1, 1906
John C. Bossidy	419 Boylston st	Consulting Physician	None	Nov. 16, 1906
William T. Councilman	78 Bay State rd	"	None	" 6, 1902
William H. Devine	595 Broadway	"	None	" 6, 1902
Charles G. Dewey	539 Talbot ave	"	None	" 6, 1902
George F. Jelly	69 Newbury st	"	None	" 6, 1902
James G. Mumford	Haddon Hall	"	None	" 6, 1902
Edward M. Plummer	5 Adams st	"	None	" 6, 1902
Harvey A. Kelley	28 Greenbrier st	Interne	None	July 1, 1906
James S. W. Barber	Winthrop	Clerk	$1,000 yr	Nov. 15, 1897
William B. Mahar	647 E. Third st	Assistant Clerk	700 "	Oct. 2, 1905
William J. Scanlon	St. Mary's Church	Chaplain	600 "	Jan. 1, 1907
William B. Toulmin	Malden	"	600 "	Dec. 19, 1890
Clara W. Baker	Somerville	Organist	360 "	Sept. 1, 1890
Ellie L. Donahoe	"	"	360 "	Jan. 1, 1905
Charles C. Paige	Deer Island	Engineer	900 "	April 6, 1862
John P. Riley	229 Marion st	Electrical Engineer	1,200 "	June 14, 1898
Clarence P. Greene	Deer Island	Assistant Engineer	840 "	Dec. 23, 1884
Howard W. Wheeler	Winthrop	"	840 "	March 1, 1901
Burt H. Candage	Deer Island	"	780 "	Aug. 16, 1877

* Previously in department.
† See Treasury Department, Sinking Funds Department, and Schools.
‡ See Treasury Department and Sinking Funds Department.
§ See Treasury Department.
‖ See Auditing Department and Sinking Funds Department.
** See Collecting Department.
†† See Jail and Court House.
‡‡ See Industries.
§§ See Health Department.

Penal Institutions Department. — Continued.

Name.	Residence.	Designation.	Compensation.	Date of Election or Appointment.
		House of Correction. — Continued.		
Oscar O. Bucknam	272 E. Eagle st	Assistant Engineer	$720 yr	Jan. 14, 1907
John Fay	411 E. Seventh st	Fireman	540 "	Dec. 1, 1902
John J. O'Connor	737 E. Third st	"	540 "	Oct. 28, 1902
James Shea	108 London st	"	540 "	Dec. 26, 1904
Patrick Harkins	4 Pleasant-street ct	"	480 "	March 9, 1907
Martin A. Halloran	Deer Island	Receiving Officer	780 "	Jan. 26, 1893
George S. Campbell	"	Assistant Receiving Officer,	660 "	April 1, 1894
William Hendry	"	Farmer	840 "	March 15, 1900
Richard McKeon	800 E. Third st	Chief Steward	790 "	Oct. 15, 1902
Peter Bay	67 Windsor st	Baker	780 "	Dec. 17, 1874
Charles Noll	143 Hillside st	"	780 "	April 16, 1883
Peter H. Cooper	Somerville	Storekeeper	660 "	" 1, 1907
Robert T. Kernachen	3 Westwood st	Shoemaker	660 "	Dec. 1, 1902
Patrick Minton	784 E. Third st	Gardener	660 "	April 13, 1905
George W. O'Donnell	Deer Island	Librarian	660 "	Dec. 13, 1897
Cornelius F. Murphy	12 Brookford st	Butcher	600 "	Oct. 6, 1906
John R. Dunlap	666 Ninth st	Messenger	240 "	Sept. 17, 1906
Thomas F. Keefe	2 Woodville pk	Painter	840 "	June 25, 1897
Adelphus Leavitt	Winthrop	Carpenter	840 "	March 26, 1896
John S. Averill	Deer Island	Officer	660 "	July 16, 1889
James E. Barnett	412 E. Third st	"	660 "	March 1, 1903
George W. Bishop	Deer Island	"	660 "	May 1, 1904
George G. Browne	Winthrop	"	660 "	March 16, 1892
Herman A. Call	Deer Island	"	660 "	Jan. 1, 1901
James H. Cronin	"	"	660 "	July 16, 1894
Harry L. Currier	Winthrop	"	660 "	Aug. 1, 1900
Samuel C. Dunne	"	"	660 "	March 8, 1901
Patrick J. Fitzgerald	8 Bridge ct	"	660 "	Sept. 1, 1906
Samuel Freeman	Deer Island	"	660 "	July 1, 1906
James Goode	103 Hunneman st	"	660 "	March 1, 1903
John F. Gunn	576 Second st	"	660 "	Jan. 1, 1907
John B. Grady	Deer Island	"	660 "	" 5, 1894
John A. Hearn	200 W. Brookline st	"	660 "	April 1, 1907
John H. Kelley	661 E. Fourth st	"	660 "	July 21, 1903
George A. Kenison	Deer Island	"	660 "	March 6, 1895
Llewellyn Lincoln	Winthrop	"	660 "	May 1, 1895
James H. McManus	Deer Island	"	660 "	April 27, 1893
Bernard F. Mellen	23 Medford st	"	660 "	July 16, 1903
Albert S. Nason	Deer Island	"	660 "	Oct. 27, 1893
William Nixon	52 Erie st	"	660 "	" 30, 1900
John F. Parker	Deer Island	"	660 "	Nov. 13, 1894
Elihu L. Vaughn	"	"	660 "	Feb. 3, 1896
Joel F. Vinal	"	"	660 "	March 12, 1895
John D. Wadleigh	188 I st	"	660 "	Jan. 1, 1898
Anthony White	Deer Island	"	660 "	Feb. 1, 1903
Joseph A. Wiggin	Somerville	"	660 "	July 14, 1900
Joseph F. Wilson	Deer Island	"	660 "	Oct. 3, 1902
Daniel J. Glennon	65 Regent st	Watchman	660 "	June 1, 1897
William D. Taylor	Winthrop	"	660 "	Aug. 1, 1900
Robert H. Davison	Deer Island	"	540 "	" 11, 1895
Orrin Pray	"	"	540 "	Jan. 16, 1893
John B. Andrews	45 Parkman st	"	480 "	March 20, 1907
Patrick J. Collins	Deer Island	"	480 "	Jan. 14, 1907
Charles H. Jackson	144 Bowdoin st	"	480 "	April 1, 1907
Edward L. Kenney	47 L st	"	480 "	Oct 15, 1906
Thomas Mulligan	800 E. Third st	"	480 "	Nov. 2, 1906
John W. Nolan	104 George st	"	480 "	Dec. 26, 1906
Bartholomew F. Savage	55 Copeland st	"	480 "	March 1, 1905
Nancy E. Collins	Deer Island	Chief Matron	360 "	" 14, 1881
Nancy B. Davis	"	Head Cook	600 "	Sept. 15, 1878
Lena A. Acford	"	Matron	360 "	July 6, 1895
Leona M. Goodwin	"	"	360 "	Oct. 6, 1895
E. Maud Harriman	"	"	360 "	March 1, 1891
Huldah E. Heitman	"	"	360 "	Oct. 10, 1891
Katherine Hickey	86 O st	"	360 "	July 31, 1902
Marville M. Lee	Deer Island	"	360 "	May 1, 1894
Margaret E. Armstrong	"	"	325 "	" 10, 1900
Mary J. B. Bachop	"	"	325 "	Sept. 11, 1903
Carrie E. Bowman	"	"	325 "	" 1, 1886
Agnes B. Cronin	"	"	325 "	Oct. 2, 1904
Emma B. Ford	418 Sixth st	"	325 "	May 8, 1905
Katherine E. Hally	Deer Island	"	325 "	Nov. 25, 1897
Marion M. Hix	"	"	325 "	March 18, 1899

Penal Institutions Department. — Concluded.

Name.	Residence.	Designation.	Compensation.	Date of Election or Appointment.
		House of Correction. — Concluded.		
Margaret E. O'Neill	10 Rockingham pl	Matron	$325 yr	Nov. 11, 1902
Ellen Stafford	Deer Island	"	325 "	Jan. 1, 1902
Sarah A. Stevens	"	"	325 "	Nov. 1, 1905
Jennie M. Morris	"	Watchwoman	325 "	April 12, 1900
Mary F. O'Neil	84 P st	"	325 "	Nov. 23, 1903
Mary E. O'Reiley	582 Dudley st	"	325 "	July 25, 1903
Annie R. Moore	Deer Island	Nurse	420 "	Jan. 1, 1902
Jessie M. Chatterly	"	"	325 "	March 1, 1903
Adelaide C. Haley	"	"	325 "	Jan. 1, 1905
Annie LaBride	"	"	325 "	" 23, 1905
Anna O'Connor	"	"	325 "	June 1, 1904
Clara A. Reed	"	"	325 "	Sept. 16, 1898
Elizabeth T. Sheehan	"	"	325 "	Dec. 17, 1905
Margaret M. Sheehan	"	"	325 "	Sept. 13, 1904
Annabell Bent	149 N. Beacon st	"	300 "	Oct. 1, 1906
Ella A. Sweeney	Winthrop	"	300 "	Sept. 16, 1906
		Industries.		
Charles S. Whitney	Winthrop	First Assistant Clerk	$700 yr	April 17, 1898
Michael W. Fitzgibbon	Deer Island	Cutter	960 "	March 7, 1887
Thomas F. Fitzpatrick	23 Oakley st	Instructor	960 "	" 16, 1887
John H. Forger	53 Augustus ave	Overseer	840 "	Dec. 1, 1904
Thomas E. Bates	Winthrop	Machinist	600 "	Feb. 24, 1905
William J. Graham *	573 Cambridge st	Clerk	125 "	Nov. 15, 1901

* See Office Expenses, Penal Institutions.

INDEX.

	Page.
Aldermen, Board of	3
Almshouse, Charlestown	75
Art Department	5
Assessing Department	6
Auditing Department	8
Bath Department	8
Board of Aldermen	3
Board of Appeal	17
Boston Almshouse and Hospital	73
Boston Juvenile Court	219
Brighton Municipal Court	219
Bridge Department	11
Building Department	15
Cambridge Bridges	15
Cemetery Department	17
Charlestown Municipal Court	218
Children's Institutions Department	19
Charlestown Almshouse	75
Chelsea Police Court	220
City Clerk Department	20
City Messenger Department	21
Clerk of Committees Department	21
Collecting Department	21
Common Council	3
Consumptives' Hospital Department	23
County Buildings	212
County of Suffolk	212
County of Suffolk, Miscellaneous	221
Court House	213
Court Officers	216
Dorchester Municipal Court	219
East Boston District Court	218
Election Department	23
Engineering Department	23
Ferry Division	196
Fire Department	25
Health Department	42
Hospital Department	45
House of Correction	221
Institutions :	
Children's Institutions Department	19
Placing Out and Office Division	19
Parental School	19
Suffolk School for Boys	20
Insane Hospital Department	53
Boston Insane Hospital	53
Pauper Institutions Department	72
Boston Almshouse and Hospital	73
Almshouse, Charlestown	75
Office Expenses	73
Steamer "John Howard"	75
Institutions Registration Department	56
Jail	213
"John Howard," Steamer	75
Justices, Municipal Court	217
Lamp Department	56
Law Department	56
Library Department	56
Licensing Board	66
Market Department	67
Mayor	3
Medical Examiners	221
"Monitor," Steamer	174
Music Department	67
Municipal Court, Civil	218
Criminal	218
Brighton	219
Charlestown	218
Dorchester	219
Justices	217
Roxbury	219
South Boston	218
West Roxbury	219
Office Expenses of Penal Institutions	221
Overseeing of the Poor Department	67
Parental School	19
Park Department	68
Pauper Institutions Department	72
Penal Institutions Department	221
Placing-Out and Office Division	19
Police Court, Chelsea	220
Police Department	75
Printing Department	95
Probate Court	217
Public Buildings Department	97
Public Grounds Department	99
Register of Probate and Insolvency	217
Registry of Deeds	220
Registry Department	102
Roxbury Municipal Court	219
Sanitary Department	102
School Department	114
Schoolhouse Department	113
Sewer Department	160
Sinking Funds Department	173
Soldiers' Relief Department	174
South Boston Municipal Court	218
Statistics Department	174
Street Cleaning and Watering Department	175
Steamer "John Howard"	75
Steamer "Monitor"	174
Street Department	182
Ferry Division	196
Street Laying-Out Department	199
Suffolk County	212
Court House	213
Suffolk Registry of Deeds	220
Suffolk School for Boys	20
Superior Court, Civil	214
Criminal	215
Supply Department	200
Supreme Judicial Court	214
Treasury Department	200
Water Department	201
Weights and Measures Department	210
West Roxbury Municipal Court	219
Wire Department	210

ALLIED PRINTING
TRADES UNION LABEL COUNCIL
BOSTON, MASS.

ORDINANCES OF 1907 — CHAPTER 2.

CONCERNING

ADDITIONAL DEPUTY SEALERS OF WEIGHTS AND MEASURES.

In the Year One Thousand Nine Hundred and Seven.

AN ORDINANCE TO AMEND CHAPTER 43 OF THE REVISED ORDINANCES OF 1898.

Be it ordained by the City Council of Boston, as follows:

Chapter forty-three of the Revised Ordinances of 1898 is hereby amended in section one by striking out the word "ten" in the third line of said section, and inserting in place thereof the word "eighteen."

IN BOARD OF ALDERMEN, April 22, 1907.

Passed. Sent down for concurrence.

WILLIAM BERWIN, *Chairman, pro tem.*

IN COMMON COUNCIL, May 2, 1907.

Concurred.

WILLIAM J. BARRETT, *President.*

Approved, May 8, 1907.

JOHN F. FITZGERALD, *Mayor.*

A true copy.

Attest: EDWARD J. DONOVAN, *City Clerk.*

ALLIED PRINTING TRADES UNION COUNCIL BOSTON MASS.

[DOCUMENT 86 — 1907.]

CITY COLLECTOR'S

MONTHLY STATEMENT

FOR THE MONTH OF

APRIL, 1907.

COLLECTING DEPARTMENT,
BOSTON, May 1, 1907.

HON. JOHN F. FITZGERALD,

Mayor of the City of Boston:

SIR, — The undersigned presents herewith a statement of the receipts in this department, on account of the City of Boston and the County of Suffolk, during the month ended April 30, 1907, and the several accounts to which said receipts have been credited.

Respectfully submitted,

GARRETT W. SCOLLARD,
City Collector.

	Receipts in April, 1907.		Total Receipts for three months ended April 30, 1907.	
REVENUE TO BE CREDITED TO: APPROPRIATIONS.				
Abolishment of Grade Crossings, 1907–08.....	$20 00		$20 00	
Bath Department, 1907–08,	748 63		1,776 25	
Cemetery Department:				
Evergreen Cemetery....	121 25		121 25	
Mt. Hope Cemetery.....	1,129 97		1,129 97	
South Cemetery.....	6 00		6 00	
Dorchester North Cemetery.....	8 25		8 25	
C. E. Johnson Fountain Fund Income.....	328 64		328 64	
Eastburn School Fund Income.....	200 00		200 00	
Gibson School Fund Income.....	303 50		303 50	
Rents, 1907–08.....	300 00		300 00	
Franklin Medal Fund Income.....	17 50		17 50	
Horace Mann School Fund Income.....	19 25		19 25	
Hospital Department.....	727 50		745 00	
Boston Almshouse and Hospital.....	35 00		35 00	
Library Department Trust Fund Income.....	5,967 00		5,967 00	
Police Charitable Fund Income.....	2,992 38		2,992 38	
Park Department, 1907–08.	13 88		64 38	
Gypsy and Brown-tail Moths, Suppression, 1906.....	124 44		479 14	
Police Department:				
1907–1908.....	.....	.....	460 20	
1906–1907.....	.....	.....	460 20	
Printing Department:				
Printing, etc., 1907–08...	7,266 87		12,804 59	
" " 1906–07...	27 60		4,884 93	
Carried forward.....	$20,357 66	.....	$33,123 43	

	Receipts in April, 1907.		Total Receipts for three months ended April 30, 1907.
Brought forward	$20,357 66		$33,123 43
Postage, 1907–08	4,423 95		5,647 49
" 1906–07			1,393 50
Rapid Transit:			
Boston Tunnel and Subway:			
1907–08	50 00		50 00
1906–07			63 47
Rapid Transit, Interest and Sinking Fund:			
Tolls, E. Boston Tunnel, 1907–08			27,344 82
Rent, Subway, 1907–08			49,975 47
Rent, Subway Alteration, 1907–08			2,957 59
Reserve Fund	237 50		445 32
Sawyer Marcella Street Home Fund Income	1 75		1 75
Street Department—Paving Division:			
Sale of Horses, 1907–08	241 90		241 90
Material, 1907–08	13 08		13 08
Labor, etc., 1906–07			154 28
Street Improvements, 1906–07			8,012 74
Sewer Department:			
Labor, etc., 1907–08	64 79		64 79
" " 1906–07			79 97
Cochituate Water Works:			
Water Rates, 1907	392,340 37		1,365,347 65
" " 1906	592 48		9,301 01
" " 1905			294 95
" " 1904	8 40		376 85
" " 1903			399 80
" " 1902			352 80
Carried forward	$418,331 88		$1,505,642 66

	Receipts in April, 1907.		Total Receipts for three months ended April 30, 1907.	
Brought forward	$418,331 88	.....	$1,505,642 66	
Off and On for non-pay't,	10 00		32 00	
Fees	843 51		886 51	
Miscellaneous:				
Off and On for repairs, 1907-08	162 00		436 00	
Labor, 1907-08	52 97		2,589 67	
" 1906-07	.....	.....	2,839 66	
Elevator and standpipes, 1907-08	.....	.....	89 61	
1906-07	.....	.....	122 78	
Service pipes and repairs, 1907-08	838 12		2,607 72	
1906-07	.....	.....	245 52	
Sale of Merchandise, 1907-08	.....	.....	405 66	
1906-07	.....	.....	561 25	
Sale of Old Material, 1907-08	7 35		3,025 83	
Interest, 1907-08	26 74		149 70	
Use of West Roxbury Pumping Plant	773 40		773 40	
		$421,045 97		$1,520,407 97
COUNTY OF SUFFOLK.				
House of Correction, D.I.:				
M. & M., 1907-08	$3,566 90		$5,566 90	
1906-07	.....	.....	3,702 81	
Edgestones, 1907-08	489 02		489 02	
" 1906-07	150 48		150 48	
		4,206 40		9,909 21
SINKING-FUNDS.				
Betterments:				
Blue Hill and Other Avenues:				
Columbus Avenue, 1902-03	$248 53		$1,405 79	
Carried forward	$248 53	$425,252 37	$1,405 79	$1,530,317 18

	Receipts in April, 1907.		Total Receipts for three months ended April 30, 1907.	
Brought forward	$248 53	$425,252 37	$1,405 79	$1,530,317 18
Interest on Columbus Avenue	3 50		91 13	
Huntington Avenue, 1903–1904	155 77		921 66	
Interest on Huntington Avenue	63 28		185 20	
Carleton Street, 1905–06,	.....	.....	375 00	
South Union Station, 1900–01	.....	.....	679 70	
Dorchester Street, 1906–07,	870 90		1,125 48	
Interest on Dorchester Street	11 44	.....	12 36	
Highways, Making of:				
Sidewalk Assessments, 1894–5	.....	.....	2 02	
1893–4	.....	.....	2 12	
Interest on Sidewalk Assessments	.....	.....	2 07	
Sewer Assessments, 1904–5	.....	.....	335 47	
1903–4	.....	.....	13 26	
1898–9	48 38		140 59	
1897–8	134 48		205 94	
1896–7	110 05		361 21	
1895–6	40 67		390 92	
1894–5	.....	.....	166 32	
1893–4	.....	.....	1 80	
Interest on Sewer Assessments	111 30		616 07	
Construction of Angell Street	.....	.....	253 15	
Interest on Construction of Angell Street	.....	.....	16 33	
Construction of Ashley Street	23		23	
Interest on Construction of Ashley Street	13		13	
Carried forward	$1,798 66	$425,252 37	$7,303 95	$1,530,317 18

	Receipts in April, 1907.		Total Receipts for three months ended April 30, 1907.	
Brought forward	$1,798 66	$425,252 37	$7,303 95	$1,530,317 18
Construction of Atherstone Street	.....	.....	10 32	
Interest on Construction of Atherstone Street	.....	.....	5 73	
Construction of Barrington Street	.....	.....	5 34	
Interest on Construction of Barrington Street	.....	.....	2 97	
Construction of Bernard Street	2 40		78 95	
Interest on Construction of Bernard Street	1 33		7 55	
Construction of Blanche Street	45 00		45 00	
Construction of Blandford Street	1,451 91		2,917 58	
Interest on Construction of Blandford Street	.....	.....	107 92	
Construction of Bloomfield Street	28 25		74 76	
Interest on Construction of Bloomfield Street	7 59		27 36	
Construction of Boston Street	.....	.....	55 47	
Interest on Construction of Boston Street	.....	.....	16 24	
Construction of Brookline Avenue	6 74		38 43	
Interest on Construction of Brookline Avenue	4 89		27 84	
Construction of Burt Street	.....	.....	20 63	
Interest on Construction of Burt Street	.....	.....	11 46	
Construction of Calder Street	60 00		135 00	
Interest on Construction of Calder Street	3 00		3 00	
Construction of Callender Street	.....	.....	57 24	
Carried forward	$3,409 77	$425,252 37	$10,952 74	$1,530,317 18

	Receipts in April, 1907.		Total Receipts for three months ended April 30, 1907.	
Brought forward	$3,409 77	$425,252 37	$10,952 74	$1,530,317 18
Interest on Construction of Callender Street			4 68	
Construction of Cambridge Street	16 82		128 50	
Interest on Construction of Cambridge Street	9 34		63 01	
Construction of Capen Street			9 45	
Interest on Construction of Capen Street			6 56	
Construction of Carlos Street			10 66	
Interest on Construction of Carlos Street			5 92	
Construction of Carlow Street			6 89	
Interest on Construction of Carlow Street			3 82	
Construction of Chamberlain Street			11 88	
Interest on Construction of Chamberlain Street,			6 60	
Construction of Charlestown Street			4,574 34	
Interest on Construction of Charlestown Street			41 30	
Construction of Charlotte Street			112 72	
Interest on Construction of Charlotte Street			5 02	
Construction of Columbia Road			1,425 88	
Construction of Congreve Street			34 86	
Interest on Construction of Congreve Street			18 58	
Construction of Corinth Street			94 41	
Interest on Construction of Corinth Street			52 45	
Carried forward	$3,435 93	$425,252 37	$17,570 27	$1,530,317 18

	Receipts in April, 1907.		Total Receipts for three months ended April 30, 1907.	
Brought forward..	$3,435 93	$552,455 90	$17,570 27	$1,530,317 18
Construction of Cummington Street.....	462 06		462 06	
Construction of Darling Street.....	.....	.....	8 46	
Interest on Construction of Darling Street.....	.....	.....	8 80	
Construction of Devon Street.....	18 11		126 72	
Interest on Construction of Devon Street.....	10 06		29 24	
Construction of Draper Street.....	14 09		172 58	
Interest on Construction of Draper Street.....	7 83		95 89	
Construction of Dresden Street	.....	.....	4 93	
Interest on Construction of Dresden Street.....	.....	.....	2 74	
Construction of Dunford Street.....	50 24		50 24	
Construction of Echo Street.....	.....	.....	241 48	
Interest on Construction of Echo Street.....	.....	.....	19 00	
Construction of Edison Green.....	548 19		548 19	
Construction of Edwin Street.....	.....	.....	82 33	
Interest on Construction of Edwin Street.....	.....	.....	16 40	
Construction of Elmont Street.....	.....	.....	18 96	
Interest on Construction of Elmont Street.....	.....	.....	6 95	
Construction of Esmond Street.....	.....	.....	12 84	
Interest on Construction of Esmond Street	.....	.....	7 13	
Construction of Fayston Street.....	.....	.....	3 30	
Carried forward.....	$4,546 51	$552,455 90	$19,488 51	$1,530,317 18

	Receipts in April, 1907.		Total Receipts for three months ended April 30, 1907.	
Brought forward.....	$4,546 51	$425,252 37	$19,488 51	$1,530,317 18
Interest on Construction of Fayston Street.....	.....	.....	1 84	
Construction of Florida Street.....	.....	.....	12 52	
Interest on Construction of Florida Street.....	.....	.....	6 96	
Construction of Fowler Street.....	13 43		34 23	
Interest on Construction of Fowler Street.....	7 46		19 02	
Construction of Francis Street.....	393 24		393 24	
Interest on Construction of Francis Street.....	16 84		16 84	
Construction of Forest Hills Street.....	7 81		7 81	
Interest on Construction of Forest Hills Street,	4 34		4 34	
Construction of Gaylord Street.....	.....	.....	11 18	
Interest on Construction of Gaylord Street.....	.....	.....	6 21	
Construction of Greenbrier Street.....	.....	.....	91 25	
Interest on Construction of Greenbrier Street..	.....	.....	50 68	
Construction of Hancock Street.....	.....	.....	173 19	
Interest on Construction of Hancock Street.....	.....	.....	19 04	
Construction of Hewins Street.....	.....	.....	17 20	
Interest on Construction of Hewins Street.....	.....	.....	9 55	
Construction of Homes Avenue.....	21 64		21 64	
Interest on Construction of Homes Avenue.....	12 03		12 03	
Construction of Hubbard Street.....	.....	.....	13 12	
Carried forward.....	$5,023 30	$425,252 37	$20,410 40	$1,530,317 18

	Receipts in April, 1907.		Total Receipts for three months ended April 30, 1907.	
Brought forward	$5,023 30	$425,252 37	$20,410 40	$1,530,317 18
Interest on Construction of Hubbard Street			7 29	
Construction of Idaho Street			16 38	
Interest on Construction of Idaho Street			9 10	
Construction of Lauriat Avenue	200 40		206 84	
Interest on Construction of Lauriat Avenue	6 55		10 13	
Construction of Leroy Street			12 06	
Interest on Construction of Leroy Street			6 70	
Construction of Lindsey Street			20 95	
Interest on Construction of Lindsey Street			12 95	
Construction of Lonsdale Street			51 15	
Interest on Construction of Lonsdale Street			5 07	
Construction of Morrill Street			56 80	
Construction of Moseley Street	338 92		381 77	
Interest on Construction of Moseley Street			11 17	
Construction of Mountfort Street	33 06		33 06	
Interest on Construction of Mountfort Street	16 54		16 54	
Construction of Newburg Street			160 07	
Interest on Construction of Newburg Street			23 57	
Construction of Nightingale Street	139 41		201 50	
Interest on Construction of Nightingale Street,	8 81		43 31	
Carried forward	$5,766 99	$425,252 37	$21,696 81	$1,530,317 18

	Receipts in April, 1907.		Total Receipts for three months ended April 30, 1907.	
Brought forward.....	$5,766 99	$425,252 37	$21,696 81	$1,530,317 18
Construction of North Harvard Street.....	.....	.....	14 40	
Interest on Construction of North Harvard St..	.....	.....	8 00	
Construction of Nottingham Street.....	.....	.....	5 41	
Interest on Construction of Nottingham Street.	.....	.....	3 01	
Construction of Oakley Street.....	.....	.....	31 27	
Interest on Construction of Oakley Street.....	.....	.....	17 38	
Construction of Oak Square Avenue.....	78 56		146 08	
Interest on Construction of Oak Square Avenue,	9 14		16 42	
Construction of Oakview Terrace	39 86		58 87	
Interest on Construction of Oakview Terrace...	22 14		32 70	
Construction of Oswald Street.....	237 93		377 49	
Construction of Perkins Street.....	.....	.....	8 75	
Interest on Construction of Perkins Street.....	.....	.....	4 86	
Construction of Province Court.....	.....	.....	17 14	
Construction of Public Alley No. 401.....	.....	.....	8 53	
Interest on Construction of Public Alley No. 401,	.....	.....	4 73	
Construction of Public Alley No. 402.....	5 64		5 64	
Interest on Construction of Public Alley No. 402,	3 13		3 13	
Construction of Public Alley No. 403.....	6 41		6 41	
Interest on Construction of Public Alley No. 403,	3 57		3 57	
Carried forward.....	$6,173 37	$425,252 37	$22,470 60	$1,530,317 18

	Receipts in April, 1907.		Total Receipts for three months ended April 30, 1907.	
Brought forward.....	$6,173 37	$425,252 37	$22,470 60	$1,530,317 18
Construction of Public Alley No. 429.....	.....	.....	2 55	
Interest on Construction of Public Alley No. 429,	.....	.....	1 42	
Construction of Public Alley No. 440.....	2 72		2 72	
Interest on Construction of Public Alley No. 440,	1 51		1 51	
Construction of Public Alley No. 441.....	.....	.....	35 84	
Interest on Construction of Public Alley No. 441,	.....	.....	3 56	
Construction of Public Alley No. 502.....	41 51		45 25	
Interest on Construction of Public Alley No. 502,	4 12		7 24	
Construction of Public Alley No. 503.....	.....	.....	2 88	
Interest on Construction of Public Alley No. 503,	.....	.....	2 40	
Construction of Public Alley No. 701.....	7 78		19 45	
Interest on Construction of Public Alley No. 701,	4 32		10 80	
Construction of Public Alley No. 901.....	.....	.....	12 87	
Interest on Construction of Public Alley No. 901,	.....	.....	13 51	
Construction of Robinwood Avenue.....	.....	.....	16 87	
Interest on Construction of Robinwood Avenue,	.....	.....	17 05	
Construction of Rockford Street.....	.....	.....	3 59	
Interest on Construction of Rockford Street....	.....	.....	1 99	
Construction of Roseclair Street.....	.....	.....	177 01	
Interest on Construction of Roseclair Street....	.....	.....	10 15	
Carried forward.....	$6,235 33	$425,252 37	$22,859 26	$1,530,317 18

	Receipts in April, 1907.		Total Receipts for three months ended April 30, 1907.	
Brought forward	$6,235 33	$425,252 37	$22,859 26	$1,530,317 18
Construction of Rosseter Street	9 65		9 65	
Interest on Construction of Rosseter Street	5 08		5 08	
Construction of Rozella Street	8 78		8 78	
Interest on Construction of Rozella Street	4 87		4 87	
Construction of Shafter Street			15 38	
Interest on Construction of Shafter Street			8 55	
Construction of Shirley Street			425 70	
Interest on Construction of Shirley Street			24 36	
Construction of South Huntington Avenue			5 83	
Interest on Construction of South Huntington Avenue			3 83	
Construction of South Street			179 46	
Interest on Construction of South Street			21 32	
Construction of Spencer Street	5 61		12 24	
Interest on Construction of Spencer Street	3 12		6 80	
Construction of Stanley Street			101 97	
Interest on Construction of Stanley Street			8 18	
Construction of Stratford Street	289 89		354 58	
Interest on Construction of Stratford Street	26 50		62 39	
Construction of St. Germain Street			13 79	
Interest on Construction of St. Germain Street			6 90	
Carried forward	$6,588 83	$425,252 37	$24,138 92	$1,530,317 18

	Receipts in April, 1907.		Total Receipts for three months ended April 30, 1907.	
Brought forward.....	$6,588 83	$425,252 37	$24,138 92	$1,530,317 18
Construction of St. Margaret Street.....	.....	.....	74 03	
Interest on Construction of St. Margaret Street,	.....	.....	3 07	
Construction of Swallow Street.....	.....	.....	15 30	
Interest on Construction of Swallow Street.....	.....	.....	5 38	
Construction of Templeton Street.....	.....	.....	63 14	
Interest on Construction of Templeton Street..	.....	.....	14 11	
Construction of Thane Street.....	6 12		9 41	
Interest on Construction of Thane Street.....	3 40		5 23	
Construction of Tonawanda Street.....	55 46		102 76	
Interest on Construction of Tonawanda Street,	.....	.....	26 27	
Construction of Torrey Street.....	.....	.....	24 79	
Interest on Construction of Torrey Street.....	.....	.....	26 00	
Construction of Tower Street.....	.....	.....	140 41	
Interest on Construction of Tower Street.....	.....	.....	13 92	
Construction of Tremont Street.....	.....	.....	18 68	
Interest on Construction of Tremont Street....	.....	.....	10 38	
Construction of Turner Street.....	300 00		300 00	
Construction of Vancouver Street.....	.....	.....	98 47	
Interest on Construction of Vancouver Street..	.....	.....	21 23	
Construction of Van Winkle Street.....	.....	.....	25 65	
Carried forward.....	$6,953 81	$425,252 37	$25,137 15	$1,530,317 18

	Receipts in April, 1907.		Total Receipts for three months ended April 30, 1907.	
Brought forward.....	$6,953 81	$425,252 37	$25,137 15	$1,530,317 18
Interest on Construction of Van Winkle Street,	.....	.....	14 25	
Construction of Vinson Street.....	.....	.....	42 56	
Interest on Construction of Vinson Street.....	.....	.....	23 58	
Construction of Wainwright Street.....	.....	.....	9 50	
Interest on Construction of Wainwright Street,	.....	.....	5 28	
Construction of Waldeck Street.....	149 56		170 24	
Interest on Construction of Waldeck Street....	25 50		36 99	
Construction of Walter Street.....	126 15		1,348 56	
Interest on Construction of Walter Street.....	4 73		37 60	
Construction of Warner Street.....	4 16		10 54	
Interest on Construction of Warner Street.....	2 31		5 85	
Construction of Wayland Street.....	.....	.....	6 61	
Interest on Construction of Wayland Street....	.....	.....	5 40	
Construction of Waterlow Street.....	16 61		16 61	
Interest on Construction of Waterlow Street....	9 23		9 23	
Construction of Wensley Street.....	10 47		10 47	
Interest on Construction of Wenlsey Street	5 82		5 82	
Construction of Westbourne Street.....	.....	.....	17 80	
Interest on Construction of Westbourne Street,	.....	.....	9 89	
Construction of West Selden Street.....	18 16		36 94	
Carried forward.....	$7,326 51	$425,252 37	$26,960 87	$1,530,317 18

	Receipts in April, 1907.		Total Receipts for three months ended April 30, 1907.	
Brought forward	$7,326 51	$425,252 37	$26,960 87	$1,530,317 18
Interest on Construction of West Selden Street,	19 37		39 44	
Construction of Windermere Road	.....	.....	5 75	
Interest on Construction of Windermere Road	.....	.....	3 34	
Construction of Woodlawn Street	9 54		67 98	
Interest on Construction of Woodlawn Street	5 30		10 53	
Construction of Woodcliff Street	4 95		11 93	
Interest on Construction of Woodcliff Street	2 75		6 63	
Sewerage Works:				
1907–1908	33 54		184 94	
1906–1907	886 43		2,355 51	
1905–1906	369 05		1,165 67	
1904–1905	306 56		1,009 00	
1903–1904	479 54		1,290 13	
1902–1903	75 07		355 07	
1901–1902	378 14		914 81	
1900–1901	1,196 64		2,283 67	
1899–1900	72 61		631 84	
Interest on Sewerage Works	466 18		1,999 19	
Northern Ave. and Sleeper Street, Rents, 1907–08	.....	.....	350 00	
Rapid Transit:				
Boston Tunnel and Subway: 1907–08	60 00		60 00	
Rents, 1907–08	.....	.....	9,621 77	
East Boston Tunnel	373 92		373 92	
Hospital for Consumptives	.....	.....	13 98	
Carried forward	$12,066 10	$425,252 37	$49,715 97	$1,530,317 18

	Receipts in April, 1907.		Total Receipts for three months ended April 30, 1907.	
Brought forward.....	$12,066 10	$425,252 37	$49,715 97	$1,530,317 18
Rents, 1907–1908.....	30 00		60 00	
" 1906–1907.....	.....	.....	30 00	
Sewers, Commonwealth Avenue, 1907–08.....	.....	.....	632 00	
Interest on Sewers, Commonwealth Avenue.....	.....	.....	304 15	
Sewers, Blue Hill and Other Avenues:				
1898–1899.....	.....	.....	9 70	
Interest on Sewers, Blue Hill and Other Avenues.....	.....	.....	5 39	
Streets:				
Charlestown Bridge, 1907–08	19,813 26		19,813 26	
		31,909 36		70,570 47
SPECIAL FUNDS.				
Franklin Union.....	.....	.....	$5,000 00	
Evergreen Cemetery Trust Fund.....	$65 00		90 00	
Mt. Hope Cemetery Trust Fund.....	380 00		430 00	
Duplicate and Overpayments.....	.....	.....	327 35	
		445 00		5,847 35
GENERAL REVENUE.				
Building Department, 1907–08.....	$11 50		$53 50	
City Clerk Department...	446 50		446 50	
Cemetery Department:				
Bennington-street Cemetery.....	37 00		58 00	
Bunker Hill Cemetery..	.....	.....	5 00	
Copp's Hill Cemetery...	3 15		13 15	
Dorchester North Cemetery.....	80 20		127 20	
Evergreen Cemetery....	366 55		641 05	
Carried forward.....	$944 90	$457,606 73	$1,344 40	$1,606,735 00

	Receipts in April, 1907.		Total Receipts for three months ended April 30, 1907.	
Brought forward	$944 90	$457,606 73	$1,344 40	$1,606,735 00
Eustis-street Cemetery	.....	.....	49 53	
Mt. Hope Cemetery	2,540 50		4,877 65	
Westerly Cemetery	.....	.....	3 00	
Phipps-street Cemetery	9 00		9 00	
Central Cemetery	8 00		8 00	
Granary Cemetery	9 00		9 00	
Consumptives' Hospital Department	.....	.....	44 67	
Collecting Department, fees and charges	1,291 50		5,217 24	
Conscience Fund	.....	.....	34 00	
Engineering Department	.....	.....	10 00	
Fire Department, 1907–08	.....	.....	2 00	
Gypsy and Brown-tail Moth Suppression	.....	.....	5,306 98	
Hay Scales	9 80		9 80	
Health Department:				
Quarantine, 1907–1908	385 00		1,060 00	
" 1906–1907	.....	.....	55 00	
Inspection of Milk and Vinegar	45 50		132 50	
Hospital Department:				
Paying patients	8,681 34		23,401 20	
Contagious Cases:				
1907–1908	1,533 43		1,612 43	
1906–1907	.....	.....	5,459 17	
1905–1906	.....	.....	897 00	
1904–1905	.....	.....	180 00	
Insane Hospital Dept.:				
Boston Insane Hospital,				
1907–1908	27,746 68		30,151 50	
1906–1907	12 50		666 03	
Carried forward	$43,217 15	$457,606 73	$80,540 10	$1,606,735 00

	Receipts in April, 1907.		Total Receipts for three month ended April 30, 1907.	
Brought forward	$43,217 15	$457,606 73	$80,540 10	$1,606,735 00
1905–1906			44 29	
Insane in State Institutions:				
1907–1908			12 00	
1906–1907			325 30	
Pauper Institutions Department:				
Almshouse, Charlestown, 1906–1907			39 43	
Boston Almshouse and Hospital:				
1907–08	50 57		102 14	
1906–07	6 57		343 45	
Epileptics, care of, 1906–7			42 71	
Lamp Department:				
Rents, 1907–1908	75 00		225 00	
Licensing Board	30 00		156 00	
Liquor Licenses	1,396,784 04		1,401,922 81	
Market Department	11 46		33 12	
Mayor's Department	287 00		771 00	
Overseeing of the Poor	245 29		5,623 02	
Park Department, 1907–1908	4 87		64 99	
Rents, 1907–1908	12 31		25 81	
Public Grounds			12 72	
Public Buildings, 1907–08,	26 05		47 44	
Rents, 1907–1908	295 00		585 00	
Pedlers	250 00		525 00	
Police Department, 1907–08	378 84		1,321 73	
Rents, 1907–1908			33 33	
1906–1907			66 66	
Rents, Miscellaneous:				
1907–1908	27,413 00		28,988 00	
Carried forward	$1,469,087 15	$457,606 73	$1,521,851 05	$1,606,735 00

	Receipts in April, 1907.		Total Receipts for three months ended April 30, 1907.	
Brought forward	$1,469,087 15	$457,606 73	$1,521,851 05	$1,606,735 00
1906–1907	100 00		133 00	
School Instructors:				
Tuition, 1906–1907	.....	.....	993 20	
1907–1908	197 89		197 89	
Deaf Mutes, 1907–1908	8,981 34		8,981 34	
Income Smith Fund	158 00		158 00	
Income Stoughton Fund,	106 00		106 00	
Dog Licenses	51 00		603 00	
School Committee, Supplies and Incidentals, 1907–1908	1,528 58		1,528 58	
1906–1907	.....	.....	1,021 48	
Rents, 1907–08	.....	.....	237 00	
Streets:				
Ferry Division, Tolls, etc., 1907–1908	8,980 00		24,405 00	
1906–1907	.....	.....	23 50	
Rents	38 33		64 16	
Paving Division:				
Assessments:				
1907–1908	811 87		1,707 65	
1906–1907	170 92		2,869 31	
1905–1906	28 98		833 97	
1904–1905	.....	.....	126 11	
1902–1903	.....	.....	32 71	
Interest on Paving Division	04		58 03	
Sanitary Department:				
1907–1908	227 17		454 22	
1906–1907	238 30		1,519 70	
Fort Hill Wharf, Rents 1907–1908	17 00		122 00	
Carried forward	$1,490,722 57	$457,606 73	$1,568,026 90	$1,606,735 00

	Receipts in April, 1907.		Total Receipts for three months ended April 30, 1907.	
Brought forward.....	$1,490,722 57	$457,606 73	$1,568,026 90	$1,606,735 00
Hecht's Wharf, Rents, 1906–1907.....	15 00		30 00	
Sewer Department:				
Assessments, 1907–08....	43 56		43 56	
Entrance Fees, 1907–08,	269 26		667 36	
Conveying Sewerage....	7,700 00		7,700 00	
Schoolhouse Department,	.....	.....	20 00	
Corporation Tax.....	.....	.....	88,126 25	
Taxes, 1906.....	196,947 10		679,128 37	
Taxes, 1905.....	49,241 75		138,172 20	
Taxes, 1904.....	637 57		2,858 15	
Taxes, 1903.....	6 00		104 95	
Taxes, 1902	936 84		948 90	
Taxes, 1901.....	.....	.....	767 74	
Interest on Taxes.....	7,731 70		20,665 20	
Weights and Measures....	428 06	1,754,679 41	941 50	2,508,201 08
COUNTY OF SUFFOLK.				
Fines, Fees and Costs....	$15,885 48		$45,436 82	
House of Correction, Deer Island:				
Labor, sale of Material, etc.:				
1907–1908.....	247 53		501 21	
1906–1907.....	.....	.....	573 76	
Pedler	36 00	16,169 01	68 00	46,579 79
Total amount received and paid to City Treasurer..	....	$2,228,455 15	.....	$4,161,515 87

ALLIED PRINTING TRADES UNION AND COUNCIL BOSTON, MASS.

[DOCUMENT 87 — 1907.]

WEST END STREET RAILWAY COMPANY.

TWO HUNDRED AND SIXTY-FIFTH LOCATION.

IN BOARD OF ALDERMEN, April 8, 1907.

The Committee on Railroads, to whom was recommitted — March 25 — the petition of the West End Street Railway Company for leave to lay a single track in Battery street, with the overhead electric system on same, having considered the subject, respectfully recommend the passage of the accompanying order.

For the Committee,

CHARLES M. DRAPER,
Chairman.

Accepted.

EDWARD J. DONOVAN,
City Clerk.

Ordered, That, in addition to the rights heretofore granted to the West End Street Railway Company for locations for tracks in the streets of the City of Boston, said company shall have the right to construct, maintain, and use a single track in Battery street, city proper, between Commercial street and the North ferry, from and connecting with the southerly of the existing tracks on said Battery street to land of the Boston Elevated Railway Company, situated on the southerly side

of Battery street, together with all necessary curves, cross-overs, switches and connections; said tracks being shown by red lines on a plan made by A. L. Plimpton, dated February 14, 1907, and deposited in the office of the Superintendent of Streets.

And the consent of the Board of Aldermen is granted to said company to establish and maintain the overhead single trolley electric system of motive power in the operation of its cars on said location, and to erect, maintain, and use iron poles, not less than twenty feet in height, at places indicated by red dots or circles, on the aforesaid plan, or at such other places, to be shown by blue dots or circles on said plan, as may be approved by the Superintendent of Streets, and to place on said poles such wires and other appliances as the Commissioner of Wires shall approve.

The right to lay down the tracks located by this order is upon condition that the whole work of laying the same, the form of rail to be used, and the kind and quality of material used in paving said tracks, and the kind and locations of poles, shall be under the direction and to the satisfaction of the Superintendent of Streets, and shall be approved by him. Also, upon condition that said railway company shall accept this order, and shall file such acceptance with the City Clerk in accordance with the provisions of chapter 399 of the Acts of 1902; otherwise it shall be null and void.

The whole work authorized to be done under the provisions of this order shall be completed within one year from the date of the passage of this order.

IN BOARD OF ALDERMEN, May 6, 1907.

Passed. Approved by the Mayor, May 10, 1907.

A true copy.

Attest:

EDWARD J. DONOVAN,
City Clerk.

ALLIED PRINTING TRADES UNION LABEL COUNCIL BOSTON MASS 21

[DOCUMENT 88 — 1907.]

ORDINANCES

OF THE

CITY OF BOSTON

IN ADDITION TO AND AMENDMENT OF THE

REVISED ORDINANCES OF 1898

ALSO

REGULATIONS

IN ADDITION TO AND AMENDMENT OF THE

REVISED REGULATIONS OF 1898

PASSED IN 1905 AND 1906

BOSTON
MUNICIPAL PRINTING OFFICE
1907

City of Boston, City Clerk's Office,
January 10, 1907.

I hereby certify that this document contains true copies of all the Ordinances and Regulations of the City of Boston passed in the municipal years 1905 and 1906.

Attest:

Edward J. Donovan,
City Clerk.

ORDINANCES OF 1905. — CHAPTER 1.

Concerning Commonwealth Park.

Chapter twenty-eight of the Revised Ordinances of 1898 is hereby amended in the first section thereof by inserting between the word "Boston" and the word "and" in the tenth line of said section, the words "the grounds of Commonwealth park." [*Approved June 28, 1905.*

CHAPTER 2.

Concerning a Portion of Commonwealth Avenue.

Section one of chapter twenty-eight of the Revised Ordinances of 1898 is hereby amended by inserting, in the fifth line of said section, after the words "Beacon street," the words "and from Brighton avenue to Chestnut Hill avenue." [*Approved October 14, 1905.*

CHAPTER 3.

Concerning Commonwealth Avenue.

Section one of chapter twenty-eight of the Revised Ordinances of 1898, as amended by chapter two of the Ordinances of 1905, is hereby futher amended by striking out after the words "Commonwealth avenue" in the fourth line of said section, the following words: — "from Arlington street to Beacon street and from Brighton avenue to Chestnut Hill avenue." [*Approved December 20, 1905.*

CHAPTER 4.

Concerning Hours of Labor for Firemen.

Chapter seventeen of the Revised Ordinances of 1898 is hereby amended in section one by inserting in the eighth line thereof, after the word "firemen" the words: "whose hours of labor for the city shall not exceed four days out of five." [*Approved December 28, 1905.*

CHAPTER 5.

CONCERNING USE OF PUBLIC GROUNDS.

Section sixty-eight of chapter forty-seven of the Revised Ordinances of 1898, as amended by chapter two of the Ordinances of 1900, and chapter four of the Ordinances of 1903, is hereby further amended by adding to said section the following words:

"Nor shall any person in any of the public grounds expose any table or device of any kind intended for playing a game of hazard or chance, or play at any such game or any other unlawful game." [*Approved December 30, 1905.*

REGULATIONS OF 1905, CHAPTER 1.

CONCERNING THE USE OF ROADWAYS FOR VEHICLES.

Section six of chapter six of the Revised Regulations of 1898, as amended by chapter four of the Regulations of 1902, is hereby amended by striking out the following words: "*provided, however*, that no load, the weight whereof exceeds three tons, shall be carried on any vehicle in State street between the Old State House and Kilby street, during the construction of the East Boston Tunnel, unless delivery of said load is to be made in said portion of said State street", and by inserting in place thereof the following words: "*provided, however*, that no load, the weight whereof exceeds three tons, shall be carried on any vehicle in any street or section of a street through or under which tunnels or subways are in process of construction by the Boston Transit Commission." [*Approved March 14, 1905.*

ORDINANCES OF 1906. — CHAPTER 1.

CONCERNING THE STREET DEPARTMENT.

SECTION 1. Chapter thirty-eight of the Revised Ordinances of 1898, establishing the street department and defining the duties thereof, is hereby repealed.

SECT. 2. The following departments are hereby created to perform the duties given to the superintendent of streets by said chapter, to wit, a street department, a bridge department, a sanitary department, a sewer department, a street cleaning and watering department and a supply department, the duties of said departments being defined by the following chapters to be inserted in their proper places in the Revised Ordinances:

CHAPTER ——. STREET DEPARTMENT.

SECTION 1. The street department shall be under the charge of the superintendent of streets, who shall construct all streets, shall have discretionary power as to the grades, materials and other particulars of the construction of streets and sidewalks, and shall have charge of and keep in good condition and repair streets and public ways.

SECT. 2. Said superintendent, through a deputy superintendent of the ferry division, to be appointed by the mayor, shall have the care and management of the ferries owned by the city, shall purchase or build all boats and make the necessary repairs and alterations on the slips, drops, buildings and boats used for ferry purposes, and shall cause all moneys received by him or his subordinates from tolls and other sources to be paid to the city collector on the day following the date of the receipt thereof, but may leave in the possession of the clerk to the superintendent of the ferry division a sum not exceeding one thousand dollars for making change and for other purposes.

SECT. 3. Said superintendent shall place and maintain in one or more suitable conspicuous places, to be selected by him on each street of the city, the name of the street and of the ward in which the street is situated, as shown by the records; shall require the number of each building on a street which he shall designate as the street number thereof to be affixed to or inscribed on the building by the owner, and may determine the form, size and material of any such number and the place and mode of affixing or inscribing it.

SECT. 4. Said superintendent may issue permits to persons having authority in the premises to open, occupy, obstruct and use portions of the streets, and, should the portion of the street which has been so opened or used require repaving or resurfacing within a period of twelve months from the time it has been so used, the superintendent of streets shall notify the person applying for the permits under authority of which the portion was so used, to make such repairs as in the opinion of said superintendent are necessary, and, in case of the failure of the said person to make such repairs within one week from the date of the said notification, then the superintendent of streets shall have the right to make such necessary repairs, and the expense of the same shall be paid by such person; all amounts received by the city collector for work done or materials furnished under notification of the superintendent of streets, as above authorized, shall be placed to the credit, and used as a part, of the appropriation for the street department. Every permit issued as aforesaid shall specify the time, place, size, and use of such opening, occupation, or obstruction, and the time within which the street must be put in good condition, and shall be on a condition the terms of which shall be those stated in chapter three, section twenty-one, of the Revised Ordinances of 1898, and, in addition, that the person applying for the permit shall place and maintain, from the beginning of twilight through the whole of every night, over or near the place so occupied, opened, obstructed or used, and over or near any dirt, gravel, or other material placed in or near such place, a light or lights sufficient to protect travelers from injury; shall place and maintain a safe and convenient way for the use of foot travelers and for vehicles around or over such place; shall provide suitable sanitary accommodations for his employees; shall protect such trees as shall be designated by the superintendent of public grounds in such manner as he shall specify; shall, if he does not within the time prescribed by said superintendent put the street into good condition satisfactory to said superintendent, pay whatever sum the said superintendent shall expend for putting it into such condition; and shall deliver up the permit to an officer of the police force of said city on or before the expiration of the time fixed in the permit for completing work, such permit to be returned by said officer to the street department; said superintendent may, in addition to said specifications, specify in the permit, or after the issuing thereof, in writing, the kind of rail or fence to enclose the place, and the kind of way over or around such place, and the manner of constructing the same.

SECT. 5. Said superintendent may issue such a permit to any person who presents a permit from the water department to repair or lay water pipes, and to any person who presents a permit from the lamp department to erect or repair a lamp.

SECT. 6. Said superintendent may issue such a permit to a responsible person for the purpose of raising and lowering goods and merchandise into and from buildings, on a condition the terms of which shall be those stated in chapter three, section twenty-one, of the Revised Ordinances of 1898, and in addition that the person applying for the permit shall maintain, during the whole time the work is in progress, good and sufficient barriers across the sidewalk, from the wall of the building to or from which the goods or merchandise are so raised out to the curbstone or edge of the sidewalk, on each side of said goods or merchandise, sufficient to protect travelers from injury or danger; and that he will not encumber the sidewalk for more than fifteen minutes at a time for such work.

SECT. 7. Said superintendent shall issue such permit to any person authorized by the board of aldermen to place a coal hole, vault, or coal slide under a street, or a cover thereto, on a condition the terms of which shall be those hereinbefore stated in section four of this chapter, and in addition that the person applying for the permit shall make the underground structure, if a coal slide, with the sides at least eight inches thick, of good hard brick, laid in cement; if other than a coal slide, with the outer wall next to the roadway at least two and a half feet thick, of heavy granite blocks, laid in cement, the side walls at least one foot thick, of good hard brick, or of granite blocks laid in cement; the top of iron, or iron and glass, or of rough surfaced iron, or, at least six inches thick, either of good hard brick laid in the form of an arch turned in a good and sufficient manner, or of rough hammered granite, or bluestone, or North river flagstone; shall make the opening of a coal hole or coal slide circular, and not more than eighteen inches in diameter, and furnish a cover therefor of iron, made with a rough upper surface, and with three or more iron rods or legs at least two feet in length, fitting closely to the side of the opening, and projecting downwards from the under side of the cover, and so constructed that while the cover can be lifted perpendicularly it cannot be tipped or easily removed from the opening.

SECT. 8. Said superintendent shall, when authorized thereto by the board of aldermen, issue such a permit to a

building mover actually engaged in the business, for the purpose of moving a building through the streets, on a condition the terms of which shall be as far as applicable those stated in section four of this chapter; *provided*, that an application for such permit, describing the locations from and to which, and the route over which, the building is to be moved, the length, width, and height of the building, and the principal material of its exterior and roof, and accompanied by the written consent of the building commissioner to the placing of the building on the lot proposed, shall be first made to said superintendent, who shall make an examination of the premises and report thereon to the board of aldermen for its action. Whenever it appears that the moving of the building will encumber the tracks of any railroad corporation, a public hearing shall be given by the board of aldermen upon the subject before such permit is authorized.

SECT. 9. Said superintendent shall, when authorized thereto by an order of the board of aldermen, issue such a permit to a responsible person for the purposes of laying, maintaining and using wires, railway tracks or rails in the streets, or wires, pipes, or conduits under the surface thereof, on a condition the terms of which shall be those stated in section four of this chapter, and in addition that the person applying for the permit shall, whenever requested so to do by the mayor, furnish in his conduits for wires accommodations, free of charge, for all wires belonging to, or to be used by, the city; shall remove the conduits and wires whenever directed, and not until directed, so to do by the board of aldermen; and shall not disturb or interfere with any wires, pipes, or sewers lawfully laid in such street or connected therewith.

SECT. 10. Said superintendent shall, when authorized thereto by an order of the board of aldermen, issue such a permit to a responsible person for the purpose of placing and maintaining in the streets poles for the support of wires, on a condition the terms of which shall be those hereinbefore stated in section four of this chapter, and in addition that the person applying for the permit shall keep said poles well painted and in good condition, to the satisfaction of the snperintendent of streets; shall place the wires on said poles not less than twenty-five feet from the ground; shall keep the name of the person owning the pole distinctly painted on the cross bars used and occupied by him on the pole, and also on the pole at a point not less than six feet nor more than eight feet from the ground; shall allow the departments of the city the exclusive use of the upper cross bar and top of

each pole, free of all charge, for the purpose of placing wires thereon; shall not suffer or permit any other person to place or keep wires on said poles, or upon the fixtures thereto affixed, without permission being first obtained in writing from the board of aldermen; shall not remove any pole erected under this order until, and shall remove any pole when, directed by the board of aldermen so to do; and that on the violation of any term of these conditions the said superintendent shall remove the poles at the expense of the person owning them.

SECT. 11. Said superintendent, before he delivers any such permit to any person for the applicant therefor, shall have received from such person a certificate that a copy of the permit, entered in a book kept for the purpose, is a correct copy of the permit he receives, and the applicant, unless an employee of the city applying for a permit for public work, shall have given a bond, in the case of permits under sections four, six and seven of this chapter of one thousand dollars, under section eight of this chapter of three thousand dollars, and under sections nine and ten of this chapter of twenty thousand dollars, each bond with one or more sureties satisfactory to said superintendent, conditioned to the faithful observance of the conditions and specifications of each and every permit thereafter issued on his application by the superintendent of streets; and said superintendent of streets may at any time require a new bond, which shall be considered a strengthening bond unless the sureties on the former bond or bonds are expressly released from their liability by vote of the city council. No bond shall be required of any person for a permit to open a public street for the purpose of planting a tree therein if said person has been duly authorized by the proper municipal authorities to plant trees in said highways.

SECT. 12. Said superintendent shall not issue any such permit to a person who has within twelve months previous to his application violated or failed to observe the conditions or specifications of any such permit; but the issuing of such permits, and the opening, occupation, obstruction, and use of portions of streets, and the making and maintaining of coal holes, vaults, and other permanent excavations under the surface of streets, and their covers, shall be subject to any permission, control, regulation, restriction, or revocation which the board of aldermen may make.

SECT. 13. Every owner of an estate hereafter maintaining any cellar, vault, coal hole, or other excavation under the part of the street adjacent to, or which is a part of, his estate,

shall do so only on condition that such maintenance shall be considered as an agreement on his part to hold the city harmless from any claims for damage to himself or the occupants of said estate resulting from gas, sewage, or water leaking into such excavation or upon such estate; and every such owner, and every person maintaining a post, pole, or other structure in a street, or a wire, pipe, conduit, or other structure under a street, shall do so only on the condition that such maintenance shall be considered as an agreement on his part with the city to keep the same and the covers thereof in good repair and condition at all times during his ownership, and to indemnify and save harmless the city against any and all damages, costs, expenses, or compensation which it may sustain or be required to pay by reason of such excavation or structure being under or in the street, or being out of repair during his ownership, or by reason of any cover of the same being out of repair or unfastened during his ownership.

SECT. 14. Said superintendent shall require every person who maintains an entrance on a level with, or below, or a flight of steps descending immediately from, or near, the line of a street, and which is not otherwise safely and securely guarded to the satisfaction of said superintendent, to enclose such entrance or steps with a permanent iron railing on each side, at least three feet high from the top of the sidewalk or pavement, and to provide the same with a gate, opening inwardly, or two iron chains across the entrance way, one near the top and the other half way from the ground to the top of the railing, and to keep said gates or chains closed during the night, unless the entrance or steps are sufficiently lighted to prevent accidents.

SECT. 15. Said superintendent shall keep a record of the notices of defects in streets sent to him, with the name of the person giving the notice, and the time when given, and he shall without delay cause the locality of the alleged defect to be examined, and, if the defect is of such a character as to endanger the safety of public travel, shall do whatever may be necessary to protect the public from injury by the defect, and cause it to be immediately repaired; and every person in the employ of the city shall send to said superintendent notice of every such defect which may come to his notice.

SECT. 16. Said superintendent shall perform all the duties concerning streets given to superintendents of streets by the statutes of the Commonwealth.

CHAPTER ——. SEWER DEPARTMENT.

SECTION 1. The sewer department shall be under the charge of the superintendent of sewers, who shall have the general supervision of all sewers under the control of the city; shall make all necessary repairs thereon and keep the same in proper condition; he shall construct all sewers, shall have discretionary power as to grades, materials, and other particulars of the construction of sewers, but shall not commence the construction of a sewer in any street until after he has notified the superintendent of streets of his intention to construct said sewer, and has received the consent in writing of the superintendent of streets to the opening of the street or streets for the construction of said sewer at the time proposed; shall, after receiving a statement from the superintendent of streets fixing the location thereof, build all such catch basins for the public ways as the superintendent of streets may deem necessary; shall, when building a new sewer, also build all catch basins to be connected therewith in the locations fixed therefor by the superintendent of streets; shall clean and maintain all catch basins of the city in the public streets connected with the public sewers; shall have charge of the pumping station, reservoirs, and other apparatus and appliances of the improved system of sewerage; shall have the care and custody of all property acquired by the city for said purposes, and shall make and deliver to the city collector or other official designated by statute all bills for sewer assessments. Said superintendent shall carry out any directions of the board of aldermen as to matters in the control of said board relating to drains and sewers.

SECT. 2. Said superintendent shall keep a book in which he shall record the date of every order for constructing the sewer, the name of the contractor or builder constructing it, the date of commencing and the date of completing the work, and the cost of the sewer; also a book in which he shall certify the names of the owners of estates assessed for the construction of the sewer, the number of feet of land of each estate bordering on the street or strip of land in which the sewer was laid, the amount of each assessment, the date of the completion of the sewer, and the dates when the notices of assessment were given.

SECT. 3. Said superintendent shall keep a plan for every existing and every new sewer, showing its depth, breadth, mode of construction, and general direction, and shall, from time to time, ascertain and insert on said plans all entries made into the sewers.

SECT. 4. Said superintendent shall, when about to build a new sewer or repair an old sewer, notify all abutters on that part of the line of said sewer when he proposes to do work, and afford them facilities for entering the sewer; and shall, when about to construct a new sewer, at least four weeks before beginning work, notify the superintendent of lamps, the water commissioner and all persons authorized to place any structure in the street or streets through which said sewer is to be built, and require and see that all said departments or persons having any work to be done in the streets so designated shall do all such work before the surface of such street is again prepared for and opened to public travel.

SECT. 5. Said superintendent may issue a permit to competent mechanics for the purpose of entering particular drains into public drains and sewers, on a condition the terms of which shall be those hereinbefore stated in section four of chapter headed "Street Department," and, in addition, that the person applying for the permit shall make connection of the said drain with the said sewer only in the manner shown on the back of said permit, and only in the presence of an inspector of the sewer division; shall have on the ground, when the inspector arrives to see the connection made, any slant, bend, or curve to be used in making the connection; shall not cover up any work until inspected by one of said inspectors; shall not lay the drain in the same trench with a water pipe; shall not connect any exhaust from a steam engine, any blow off from a steam boiler, or any other pipe for delivering steam or hot water with the drain or sewer; shall, when he receives any pipe from the sewer department in exchange for another, return such other to the yard of the sewer department within twenty-four hours after receiving such exchange. Said superintendent shall in each drain permit specify the size, material, and mode of construction of the particular drain, and the direction and grade for laying it, but, before issuing a permit for entering a drain into a particular public sewer from land upon which a sewer assessment has not been paid, he shall be paid for the city an assessment of two cents per square foot for all land in the estate from which the entry is made within one hundred feet of the street or strip of land in which the sewer or particular drain is laid.

CHAPTER ——. BRIDGE DEPARTMENT.

SECTION 1. The bridge department shall be in charge of the superintendent of bridges, who shall have the care and management of all bridges which are used as highways and

are, in whole or in part, under the charge of the city, and of so much of Harvard bridge and of Prison Point bridge as are under the charge and control of the board of aldermen or of the city; shall be the commissioner to act with another commissioner for the city of Cambridge, and as such commissioner shall have and exercise all the powers in relation to West Boston bridge and Craigie bridge conferred by chapter three hundred and two of the Acts of the year 1870; shall, when he exposes any portion of the structure on which the strength of a bridge depends, notify the city engineer and afford him an opportunity to inspect the same; shall make all repairs affecting the strength of any bridge, under the supervision of the city engineer; shall keep the rails and planks in good order, and all dirt, snow and ice removed from the sidewalks; shall keep all said bridges, or those parts thereof under his care, and the abutments, guards, draws and wharves thereof, clean and in good condition and repair; shall appoint drawtenders for the draws in bridges of which he has the care, and see that they properly perform their duties, and may remove them for such cause as he shall deem sufficient, and shall assign in his order of removal. Each drawtender so appointed shall take charge by night and by day of the draw of which he is drawtender; shall require from the person in charge of a vessel applying to pass through the draw a true statement of the name, extreme width, and draught of the vessel; shall determine the order in which vessels may pass through the draw, and may direct the placing of warping lines, anchors and cables, and the use of any warping apparatus provided by the city; shall cause the draw to be opened for the passage of vessels when moving with the tide, and, in his discretion, when moving against the tide, if the wind is favorable or if the vessel is in tow; but he shall not allow any vessel to pass through the draw of the Charlestown bridge, so-called, except such vessels as shall be ready to go through at the following times: 6.30 A.M., 9.30 A.M., 11 A.M., 12 M., 1.30 P.M., 3 P.M., 8.30 P.M., 11.30 P.M., and from 11.30 P.M. until 6 A.M.; nor shall any vessel be allowed to pass through the draw of Congress-street bridge between the hours of 6 A.M. and 8.30 A.M., or between the hours of 4.30 P.M. and 6.30 P.M.; shall cause the draw to be closed with all possible expedition after a vessel has passed through, not permitting more than one vessel to pass through at one opening of the draw, except that, when the draw is open and the bridge is free from persons desiring to cross, he may, in his discretion, permit other vessels to pass through before causing the draw to be closed.

SECT. 2. Said superintendent shall in his annual report include a statement of repairs and expenditures of each bridge under his charge, of the number of times each draw of a bridge has been opened for the passage of vessels, of the number of vessels laden with cargo that have passed through each draw, and shall perform such other duties as have been or may be imposed by statute upon the person or persons having charge of bridges in the City of Boston.

CHAPTER ——. SANITARY DEPARTMENT.

SECTION 1. The sanitary department shall be under the charge of the superintendent of sanitary department, who shall have the care and maintenance of the city teams and stables and of all the appliances and apparatus now or hereafter in use in connection with the removal of ashes, house dirt, and house offal, and who shall remove the same, and all other noxious and refuse substances from yards and areas when so placed as to be easily removed; and shall, when requested by the superintendent of streets or the board of health, render to said superintendent or board in the discharge of his or its duties concerning the sanitary condition of the city, all the assistance that can be given by himself or his department.

CHAPTER ——. STREET CLEANING AND WATERING DEPARTMENT.

SECTION 1. The department of street cleaning and watering shall be under the charge of the superintendent of street cleaning and watering, who shall have the care and maintenance of the city teams, horses and carts, and the city stables, and of all the appliances and apparatus now or hereafter in use in connection with the cleaning and watering of streets; shall keep the streets in a clean and wholesome condition; shall keep all sidewalks in front of or around city buildings free from snow and ice; shall have charge of the watering of the streets, squares and public ways, and shall, so far as appropriations permit, keep the streets and public ways in said city so watered as to be free from dust; and shall, when requested by the superintendent of streets or the board of health, render to said superintendent or board in the discharge of his or its duties concerning the sanitary condition of the city streets all the assistance that can be given by himself or his department.

SECT. 2. Said superintendent shall, if requested by the superintendent of streets, furnish watering carts when said superintendent is making or repairing macadam roads.

SECT. 3. Said superintendent shall, if requested so to do, perform the duties concerning street watering and assessments therefor imposed by the street watering act so-called.

CHAPTER ——. SUPPLY DEPARTMENT.

SECTON 1. The supply department shall be under the charge of the superintendent of supplies, who shall supply all the materials, apparatus and other supplies used and to be used, except furniture and those supplied by the superintendent of printing, by the street, bridge, sanitary, sewer, and street cleaning and watering departments, and such material for the other departments of the city as may be asked for by requisition to him in writing, signed by the head of such department. Said superintendent shall on the fifteenth day of each month send to the city auditor a detailed bill of the purchases made for each department during the preceding month, which bill shall be approved by the official in charge of the department.

SECT. 2. Said superintendent shall keep proper books of account, and when satisfied of the legality of any requisition shall at once comply with it and make proper entries on his books. He shall require suitable evidence that the materials and supplies furnished are accepted by the officer issuing the requisition.

SECT 3. Said superintendent shall in his annual report include a statement of the cost of all supplies furnished each department or officer. [*Approved Feburary 14, 1906.*

CHAPTER 2.

CONCERNING CITY OFFICERS.

Section one of chapter two of the Revised Ordinances of 1898 is hereby amended by inserting after the words "The superintendent of streets", the words "and a deputy superintendent of ferries"; and also by inserting after said insertion and before the words "The chief weigher and two assistant weighers of vessels and ballast", the words:

The superintendent of sewers.
The superintendent of bridges.
The superintendent of sanitary department.
The superintendent of street cleaning and watering.
The superintendent of supplies.

[*Approved February 14, 1906.*

CHAPTER 3.

CONCERNING SALARIES OF CITY OFFICERS.

SECTION 1. Chapter three of the Revised Ordinances of 1898 is hereby amended in section five in the clause establishing the salary of the superintendent of streets by striking out the words "seventy-five hundred" and inserting in place thereof the words "five thousand."

SECT. 2. Said section five is further amended by adding to the list of officers and salaries the following:

The superintendent of sewers, thirty-five hundred dollars.

The superintendent of bridges, three thousand dollars.

The superintendent of sanitary department, three thousand dollars.

The superintendent of supplies, three thousand dollars.

The superintendent of street cleaning and watering, three thousand dollars.

[*Approved February 14, 1906.*

CHAPTER 4.

CONCERNING CONSUMPTIVES' HOSPITAL.

SECTION 1. The consumptives' hospital department shall be under the charge of a board of seven trustees, who shall be legal residents of Boston, and at least two of whom shall always be women, to be appointed by the mayor. During the current year one of said trustees shall be appointed for the term of five years, two for the term of four years, one for the term of three years, two for the term of two years, and one for the term of one year, beginning with the first day of May in the year 1906, and hereafter in the year in which any term or terms shall expire a trustee or trustees shall be appointed for the term of five years, beginning with the first day of May in the year of appointment. Any vacancy occurring among said trustees shall be filled by appointment of a trustee as aforesaid for the remainder of the term. Said trustees shall serve without compensation, but all expenses reasonably incurred by them in the performance of their duty shall be paid if approved by a recorded vote of the board of trustees. They shall organize on the first day of

May in each year, or as soon thereafter as may be, by the choice of a chairman who shall be one of their number, and of a secretary who may, or may not, at their discretion, be one of their number. No trustee, nor any person in the employ of said trustees, shall be interested in a private capacity, directly or indirectly, in any contract or agreement for labor or for articles furnished for said department. Said trustees shall have charge of the expenditure of one hundred and fifty thousand dollars to be raised by a loan heretofore authorized, and shall have authority to purchase land suitable for such a hospital. The said trustees shall have authority to erect upon said land and to furnish in a suitable manner a building or buildings suitable for a consumptives' hospital, the total expenditure for such purposes not to exceed the amount of said loan. They shall, after the erection and furnishing of said building or buildings, have charge of the same and the care and maintenance thereof, shall purchase all fuel and other supplies needed therefor, shall make all needful improvements to the lands and grounds connected with said hospital, shall have charge of all real estate held for purposes connected with said hospital, and pay, or cause to be paid, to the city collector any income thereof.

SECT. 2. Said trustees shall admit to said consumptives' hospital only persons who have been inhabitants of Boston for at least two years preceding the date of their application for admission to said hospital, preference to be given to those persons having a legal settlement in Boston. The trustees shall have power to make all necessary rules and regulations for the carrying on of said hospital, and for the admission of patients. The charges for the support of such inmates of said hospital as are of sufficient ability to pay for the same, or have persons or kindred bound by law to maintain them, shall be paid by such inmates, persons or kindred at a rate to be determined by the trustees of said hospital and all amounts so received shall be paid to the city collector.

SECT. 3. Said trustees shall, in their annual report, include a statement of the condition of the hospital, the number of its inmates, the admissions thereto and the discharges therefrom, and the deaths therein during the year.

SECT. 4. Chapter two of the Revised Ordinances of 1898 is amended in section one by inserting after the words "bath trustees," the words "consumptives' hospital trustees."

SECT. 5. Chapter six of the Ordinances of 1903 is hereby repealed. [*Approved February 24, 1906.*

CHAPTER 5.

CONCERNING WARD-ROOM, WARD 13.

Chapter thirty-two of the Revised Ordinances of 1898 is hereby amended in the fourth section thereof, in the clause establishing the location of Ward-room in Ward 13, by striking out the words "Spelman Hall, West Broadway," and inserting the words "Congress Hall, West Broadway."

[*Approved April 12, 1906.*

CHAPTER 6.

CONCERNING SALARY OF CITY TREASURER.

Chapter three of the Revised Ordinances of 1898 is hereby amended in section five, in the clause establishing the salary of the City Treasurer, by striking out the period after the words "seven hundred dollars" in the second and third lines of said clause and inserting in place thereof a semicolon, and the words "County Treasurer, eight hundred dollars"; also by striking out the word "sixty-seven" in the third line of said clause and inserting in place thereof the word "seventy-five." [*Approved July 25, 1906.*

CHAPTER 7.

CONCERNING HOUSE-DIRT, HOUSE-OFFAL, ETC.

SECTION 1. Section eighteen of chapter forty-seven of the Revised Ordinances of 1898, as amended by chapter five of the Ordinances of 1901, is hereby further amended by inserting before the words "the board of health" in the fourth line of said section, the words "the superintendent of the sanitary department approved by," so that said section, as amended, shall read as follows:

No person, other than employees of the city engaged in public work, shall, in any street, carry house-dirt, house-offal or other refuse matter, except in accordance with a permit from the superintendent of the sanitary department approved by the board of health, and no person shall deposit or dump any house-dirt, house-offal or other refuse matter, except in a place approved by the board of health.

SECT. 2. This ordinance shall take effect on January 1, 1907. [*Approved October 29, 1906.*

CHAPTER 8.

CONCERNING SALARY OF CITY COLLECTOR.

Chapter three of the Revised Ordinances of 1898 is hereby amended in section five, in the clause establishing the salary of the City Collector, by striking out the words "five thousand" and inserting in place thereof the words "seventy-five hundred." [*Approved January 4, 1907.*

REGULATIONS OF 1906, CHAPTER 1.

UNLAWFUL RIDING UPON VEHICLES.

Section twelve of chapter six of the Revised Regulations of 1898 is hereby amended by striking out, in the first and second lines thereof, the words "the steps of an omnibus or other" and by inserting in place thereof the word "any," so that said section shall read as follows:

SECT. 12. No person shall, in any street, ride upon any vehicle without the permission of the person in charge thereof. [*Approved November 30, 1906.*

[Document 89 — 1907.]

WEST END STREET RAILWAY COMPANY.

TWO HUNDRED AND SIXTY-SIXTH LOCATION.

In Board of Aldermen, May 13, 1907.

The Committee on Railroads, to whom was recommitted — April 29 — the petition of the West End Street Railway Company for leave to lay tracks with the overhead single trolley system on Congress, State and Devonshire streets, having considered the subject, respectfully recommend the passage of the accompanying order.

For the Committee,

Charles M. Draper,
Chairman.

Ordered, That, in addition to the rights heretofore granted to the West End Street Railway Company for locations for tracks in the streets of the City of Boston, said company shall have the right to construct, maintain, and use an alteration of its existing tracks in Congress, State and Devonshire streets, city proper, together with all necessary curves, cross-overs, switches and connections; to take the place of existing tracks; said tracks being shown by red lines on a plan made by A. L. Plimpton, dated April 1, 1907, and deposited in the office of the Superintendent of Streets.

And the consent of the Board of Aldermen is granted to said company to establish and maintain the overhead single trolley electric system of motive power in the operation of its

cars on said location, and to erect, maintain, and use iron poles, not less than twenty feet in height, at places indicated by red dots or circles, on the aforesaid plan, or at such other places, to be shown by blue dots or circles on said plan, as may be approved by the Superintendent of Streets, and to place on said poles such wires and other appliances as the Commissioner of Wires shall approve.

The right to lay down the tracks located by this order is upon condition that the whole work of laying the same, the form of rail to be used, and the kind and quality of material used in paving said tracks, and the kind and locations of poles, shall be under the direction and to the satisfaction of the Superintendent of Streets, and shall be approved by him. Also, upon condition that said railway company shall accept this order, and shall file such acceptance with the City Clerk in accordance with the provisions of chapter 399 of the Acts of 1902; otherwise it shall be null and void.

The whole work authorized to be done under the provisions of this order shall be completed within one year from the date of the passage of this order.

Passed. Approved by the Mayor, May 22, 1907.

A true copy.

Attest:

EDWARD J. DONOVAN,
City Clerk.

ALLIED PRINTING TRADES UNION LABEL COUNCIL BOSTON MASS 21

[Document 90 — 1907.]

WEST END STREET RAILWAY COMPANY.

TWO HUNDRED AND SIXTY-SEVENTH LOCATION.

In Board of Aldermen, May 13, 1907.

The Committee on Railroads, to whom was recommitted — April 29 — the petition of the West End Street Railway Company for leave to lay tracks with the overhead single trolley system, on Washington street, Haymarket square and Canal street, having considered the subject, respectfully recommend the passage of the accompanying order.

For the Committee,

Charles M. Draper,
Chairman.

Ordered, That in addition to the rights heretofore granted to the West End Street Railway Company for locations for tracks in the streets of the City of Boston, said company shall have the right to construct, maintain and use an alteration of its existing tracks in Washington street, Haymarket square and Canal street, city proper, to take the place of existing tracks; said tracks being shown by red lines on a plan made by A. L. Plimpton, dated March 30, 1907, and deposited in the office of the Superintendent of Streets.

And the consent of the Board of Aldermen is granted to said company to establish and maintain the overhead single trolley electric system of motive power in the operation of its cars on said location, and to erect, maintain and use iron poles, not less than twenty feet in height, at places indicated

by red dots or circles on the aforesaid plan, or at such other places, to be shown by blue dots or circles on said plan, as may be approved by the Superintendent of Streets, and to place on said poles such wires and other appliances as the Commissioner of Wires shall approve.

The right to lay down the tracks located by this order is upon condition that the whole work of laying the same, the form of rail to be used, and the kind and quality of material used in paving said tracks, and the kind and locations of poles, shall be under the direction and to the satisfaction of the Superintendent of Streets, and shall be approved by him. Also, upon condition that said railway company shall accept this order, and shall file such acceptance with the City Clerk in accordance with the provisions of chapter 399 of the Acts of 1902; otherwise it shall be null and void.

The whole work authorized to be done under the provisions of this order shall be completed within one year from the date of the passage of this order.

Passed. Approved by the Mayor, May 22, 1907.

A true copy.

Attest:

EDWARD J. DONOVAN,
City Clerk.

ALLIED PRINTING TRADES UNION LABEL COUNCIL BOSTON MASS 21

MAYOR'S MESSAGE TRANSMITTING A COMMUNICATION FROM THE MUSIC DEPARTMENT ENCLOSING A LIST OF THE CONDUCTORS AND MEMBERS OF THE MUNICIPAL BAND, 1907.

City of Boston,
Office of the Mayor, May 9, 1907.

To the Common Council:

I transmit herewith a communication from the Music Department in answer to your order requesting the names and residences of the members of the Municipal Band, appointed for the season of 1907.

Respectfully,

John F. Fitzgerald,

Mayor.

Music Department,
Office of the Trustees,
Boston, May 7, 1907.

Hon. John F. Fitzgerald,

Mayor of Boston:

Dear Sir, — Replying to an order passed at a meeting of the Common Council, April 25, to the effect "that the Music Trustees, through His Honor the Mayor, be requested to inform this body at its next meeting the name and address of each member of the Municipal Band, appointed for the

season of 1907," I beg leave to enclose the information desired, in the form of a complete list of the conductors and members of the band, with their legal residences of May 1, 1907, furnished by each man individually as a part and condition of his contract with this department. All the addresses are within the city limits.

Respectfully yours,

Edwin A. Franklin (per L.),

Chairman.

Members of Municipal Band, 1907.

Albert M. Kanrich	41 Angell street, Dorchester.
John B. Fielding	130 Ferdinand street.
Alfonso G. Adamo	64 Harold street.
Evans Akeroyd	137 Paul Gore street.
N. R. Amelotte	426 Columbus avenue.
E. F. Balch	5 Temple street.
Jacques Benavente	31 Alaska street.
John J. Benesh	241 Columbia road.
Appleton Browne	77 Elmira street.
William J. Clarke	10 E. Dedham street.
T. O. Colburn	153 W. Concord street.
Frank E. Dodge	109 Gainsborough street.
William G. Dodge	5 Linden street, Allston.
F. H. Eaton	82 W. Newton street.
F. W. Fairfield	51 Allston street.
P. C. Fischer	14 Dalrymple street.
A. H. Fisher	34 Batavia street.
W. C. Gebhardt	207 Lamartine street.
W. A. Hochheim	18 Dracut street.
F. J. Howard	11 Highland avenue, Neponset.
E. C. Kivlan	636 Ninth street.
George Lee	11 Dewey street.
Otto H. W. Lorenz	4 Marbury terrace.
W. B. Mack	7 Kempton street.
George W. Marquardt	108 Bernard street.
A. H. Mason	567 Tremont street.
Tafley Mauch	12 Easton street.
L. W. Melzian	114 Rosseter street.
Charles K. North	142 Millet street.
Maurice F. O'Shea	1075 Saratoga street.
G. V. Palladino	15 Thacher street.
John F. Park	71 Perthshire road.
Frank E. Partridge	33 Dracut street.
B. E. Patrick	39 Norway street.
Louis Post	218 West Springfield street.

W. F. Randall	1043 Tremont street.
A. P. Ripley	6 Linwood square.
Fred S. Robbins	132 Bowdoin street.
C. C. Samuels	34½ King street, Dorchester.
E. Schormann	47 Wenham street.
Frank A. Snow	206 Massachusetts avenue.
Albert C. Sproul	270 Parker Hill avenue.
E. Strasser	17 Rockview street.
Otto Taubert	87 Sheridan street.
E. P. Therrien	178 Tremont street.
Ernest S. Williams	270 West Newton street.
Henry Woelber	27 Hollander street.
Jacob Woll	4495 Washington street, Ros.
H. E. Wright	8 Kempton street.

IN COMMON COUNCIL, May 23, 1907.

Ordered to be printed and placed on file.

Attest: JOSEPH O'KANE,

Clerk of the Common Council.

ALLIED PRINTING TRADES LABOR COUNCIL BOSTON MASS 21

[Document 92 — 1907.]

AUDITOR'S MONTHLY EXHIBIT.

GENERAL AND SPECIAL APPROPRIATIONS

FOR

1907-1908.

Auditing Department,
City Hall, Boston, June 1, 1907.

Hon. John F. Fitzgerald,
Mayor of the City of Boston:

Sir, — The undersigned, in compliance with chapter 6, section 7, Revised Ordinances of 1898, herewith presents an exhibit of the General and Special Appropriations for the present financial year of 1907–1908, as shown in the books in his office, June 1, 1907, including the June draft — being five months' drafts — exhibiting the original appropriations, the balances brought forward from 1906–1907, the amounts drawn June 1, the total expenditures, and the balance of each appropriation unexpended at that date; also a statement of the Debt, Sinking-Funds and Right to Borrow, May 31, 1907.

The June draft comprises special payments and weekly pay-rolls during the month of May and pay-rolls and bills payable June 1, 1907.

Respectfully submitted,

J. Alfred Mitchell,
City Auditor.

REGULAR DEPARTMENT APPROPRIATIONS.

OBJECT OF APPROPRIATIONS.	Balances from 1906-1907.	Revenue received during 1907-1908.	Loans issued in 1907-1908.	Appropriations, 1907-1908.	Total Credits.	June Draft.	Expenditures for 1907-1908.	Balances Unexpended.
Art Department	.....	.....	.....	$400 00	$400 00	.....	.....	$400 00
Assessing Department	.....	.....	.....	195,000 00	195,000 00	$26,838 53	$56,831 70	138,168 30
Auditing Department	.....	.....	.....	42,000 00	42,000 00	4,081 78	16,044 96	25,955 04
Bath Department	.....	$2,711 25	.....	185,000 00	187,711 25	16,883 27	56,239 74	131,471 51
Board of Aldermen:								
Salaries	.....	.....	.....	21,500 00	21,500 00	1,792 00	8,959 00	12,541 00
Contingent Expenses	.....	.....	.....	9,000 00	9,000 00	386 00	1,565 65	7,434 35
Building Department:								
Department Expenses	.....	.....	.....	110,000 00	110,000 00	9,469 23	43,680 95	66,319 05
Board of Appeal	.....	.....	.....	2,000 00	2,000 00	.....	775 00	1,225 00
Cemetery Department	.....	1,293 47	.....	100,000 00	101,293 47	7,356 58	30,642 23	70,651 24
City Clerk Department	.....	.....	.....	53,000 00	53,000 00	4,021 24	19,393 15	33,606 85
City Council:								
City Council Proceedings	.....	.....	.....	21,300 00	21,300 00	2,730 65	8,381 15	12,918 85
Incidental Expenses	.....	.....	.....	10,000 00	10,000 00	2,757 05	5,460 84	4,539 16
City Debt Requirements:								
City Debt	.....	.....	.....	1,545,802 00	1,545,802 00	.....	.....	1,545,802 00
Interest	$70,131 92	.....	.....	3,130,000 00	3,200,131 92	4,687 50	374,303 31	2,825,828 61
City Messenger Department	.....	.....	.....	39,000 00	39,000 00	3,480 90	13,047 36	25,952 64
Clerk of Committees Department	.....	.....	.....	18,650 00	18,650 00	1,423 70	6,683 04	11,966 96
Collecting Department	.....	.....	.....	160,000 00	160,000 00	14,686 66	69,049 94	90,950 06
Common Council:								
Salaries of Councilmen	.....	.....	.....	22,500 00	22,500 00	1,875 00	9,375 00	13,125 00
Contingent Expenses	.....	.....	.....	2,500 00	2,500 00	.....	917 33	1,582 67
Salaries of Clerk and Assistants	.....	.....	.....	5,500 00	5,500 00	444 68	2,177 42	3,322 58
Consumptives' Hospital Department	.....	.....	.....	40,000 00	40,000 00	1,519 23	4,774 19	35,225 81
Carried forward	$70,131 92	$4,004 72	.....	$5,713,152 00	$5,787,288 64	$104,434 00	$728,301 96	$5,058,986 68

REGULAR DEPARTMENT APPROPRIATIONS.—*Continued.*

OBJECT OF APPROPRIATIONS.	Balances from 1906-1907.	Revenue received during 1907-1908.	Loans issued in 1907-1908.	Appropriations, 1907-1908.	Total Credits.	June Draft.	Expenditures for 1907-1908.	Balances Unexpended
Brought forward	$70,131 92	$4,004 72		$5,713,152 00	$5,787,288 64	$104,434 00	$728,301 96	$5,058,986 68
Election Department				170,000 00	170,000 00	6,521 35	27,707 38	142,292 62
Engineering Department				82,000 00	82,000 00	6,676 21	27,614 83	54,385 17
Fire Department				1,462,000 00	1,462,000 00	118,065 25	516,857 32	945,142 68
Health Department				225,000 00	225,000 00	19,182 45	99,501 14	125,498 86
Hospital Department		745 00		485,000 00	485,745 00	45,418 98	193,168 83	292,576 17
Children's Institutions Department:								
Placing-out and Office Division				125,000 00	125,000 00	6,544 90	31,184 93	93,815 07
Parental School				50,000 00	50,000 00	4,648 45	24,779 11	25,220 89
Suffolk School for Boys				42,000 00	42,000 00	3,159 79	14,564 49	27,435 51
Insane Hospital Department:								
Boston Insane Hospital				165,000 00	165,000 00	15,738 30	69,641 91	95,358 09
Institutions Registration Department				23,500 00	23,500 00	2,213 18	8,404 36	15,095 64
Pauper Institutions Department:								
Boston Almshouse and Hospital		35 00		160,000 00	160,035 00	12,133 61	69,647 90	90,387 10
Almshouse, Charlestown				16,000 00	16,000 00	1,318 83	7,643 12	8,356 88
Epileptics, etc., care of				52,000 00	52,000 00	24,512 41	31,831 77	20,168 23
Pauper expenses				3,500 00	3,500 00	642 79	1,581 08	1,918 92
Office expenses				3,900 00	3,900 00	260 00	1,442 27	2,457 73
Steamer "John Howard"				8,000 00	8,000 00	469 68	2,376 65	5,623 35
Steamer "Monitor"				25,000 00	25,000 00	1,442 03	7,455 03	17,544 97
Lamp Department				840,000 00	840,000 00	72,338 74	346,591 90	493,408 10
Law Department:								
Law Department				55,000 00	55,000 00	4,196 32	19,304 87	35,695 13
Codification of Statutes				10,000 00	10,000 00	150 00	150 00	9,850 00
Carried forward	$70,131 92	$4,784 72		$9,716,052 00	$9,790,968 64	$450,067 27	$2,229,750 85	$7,561,217 79

REGULAR DEPARTMENT APPROPRIATIONS. — *Continued.*

OBJECT OF APPROPRIATIONS.	Balances from 1906-1907.	Revenue received during 1907-1908.	Loans issued in 1907-1908.	Appropriations, 1907-1908.	Total Credits.	June Draft.	Expenditures for 1907-1908.	Balances Unexpended
Brought forward	$70,131 92	$4,784 72	.....	$9,716,052 00	$9,790,968 64	$450,067 27	$2,229,750 85	$7,561,217 79
Library Department	.....	.....	.....	325,000 00	325,000 00	22,700 62	110,323 60	214,676 40
Market Department	.....	.....	.....	11,600 00	11,600 00	859 62	4,599 31	7,000 69
Mayor:								
Office Expenses, etc.	.....	.....	.....	100,000 00	100,000 00	17,664 78	35,092 61	64,907 39
Public Celebrations	80 00	.....	.....	65,000 00	65,080 00	12,163 57	15,954 67	49,125 33
Music Department	.....	.....	.....	25,000 00	25,000 00	199 25	3,949 58	21,050 42
Overseeing of the Poor Dept.,	.....	.....	.....	135,000 00	135,000 00	9,134 10	57,685 16	77,314 84
Park Department	.....	1,516 24	.....	300,000 00	301,516 24	28,070 35	97,958 09	203,558 15
Police:								
Police Department	.....	920 40	.....	1,946,708 00	1,947,628 40	146,976 70	636,956 55	1,310,671 85
Licensing Board	.....	.....	.....	50,000 00	50,000 00	3,431 18	16,667 45	33,332 55
Printing Department:								
City Documents, etc.	.....	.....	.....	40,000 00	40,000 00	235 25	1,578 19	38,421 81
Operating expenses	.....	37,740 17	.....	.....	37,740 17	16,980 67	72,918 97	($35,178.80 to be provided for.)
Public Buildings Department,	.....	.....	.....	250,000 00	250,000 00	23,728 91	106,717 81	143,282 19
Public Grounds Department	.....	.....	.....	175,000 00	175,000 00	20,555 40	67,101 48	107,898 52
Registry Department	.....	.....	.....	41,000 00	41,000 00	2,775 77	12,839 69	28,160 31
Reserve Fund	.....	487 19	.....	104,593 00	105,080 19	6,553 34	22,914 15	82,166 04
School Committee	.....	.....	.....	3,485,700 00	3,485,700 00	278,680 13	1,438,979 95	2,046,720 05
Schoolhouse Department	.....	.....	.....	330,300 00	330,300 00	18,666 16	114,523 42	215,776 58
Sinking-Funds Department	.....	.....	.....	3,000 00	3,000 00	283 00	1,476 92	1,523 08
Soldiers' Relief Department	.....	.....	.....	254,000 00	254,000 00	21,281 42	107,216 72	146,783 28
Statistics Department	.....	.....	.....	12,500 00	12,500 00	904 83	3,254 92	9,245 08
Streets:								
Bridge Department	.....	.....	.....	206,000 00	206,000 00	18,853 87	72,261 55	133,738 45
Sanitary Department	.....	.....	.....	770,000 00	770,000 00	66,869 26	292,407 66	477,592 34
Sewer Department	.....	168 92	.....	390,000 00	390,168 92	40,945 01	145,728 66	244,440 26
Street Cleaning and Watering Department	.....	.....	.....	680,000 00	680,000 00	42,403 75	182,941 61	497,058 39
Street Department	.....	986 37	.....	960,000 00	960,986 37	101,329 11	414,928 66	546,057 71
Ferry Division	.....	.....	.....	250,000 00	250,000 00	24,997 83	100,122 32	149,877 68
Supply Department	.....	.....	.....	17,500 00	17,500 00	1,313 69	6,141 67	11,358 33
Carried forward	$70,211 92	$46,604 01	.....	$20,643,953 00	$20,760,768 93	$1,378,624 84	$6,372,992 22	$14,422,955 51

REGULAR DEPARTMENT APPROPRIATIONS.—*Concluded.*

OBJECT OF APPROPRIATIONS.	Balances from 1906–1907.	Revenue received during 1907–1908.	Loans issued in 1907–1908.	Appropriations, 1907–1908.	Total Credits.	June Draft.	Expenditures for 1907–1908.	Balances Unexpended
Brought forward	$70,211 92	$46,604 01	.....	$20,643,953 00	$20,760,768 93	$1,378,624 84	$6,372,992 22	$14,422,955 51
Street Laying-Out Dept	.....	.....	.....	87,000 00	87,000 00	6,898 34	29,263 32	57,736 68
Treasury Department	.....	.....	.....	52,500 00	52,500 00	5,047 96	20,988 89	31,511 11
Weights and Measures Dept	.....	.....	.....	24,300 00	24,300 00	2,186 31	8,366 52	15,933 48
Wire Department	.....	.....	.....	67,000 00	67,000 00	5,015 11	22,543 49	44,456 51
County of Suffolk:								
County of Suffolk	.....	.....	.....	960,000 00	960,000 00	92,392 84	430,380 09	529,619 91
County Debt	.....	.....	.....	58,984 00	58,984 00	.....	.....	58,984 00
County Interest	105 00	.....	.....	123,130 00	123,235 00	20 00	50,930 00	72,305 00
Penal Institutions Dept.:								
House of Correction	.....	.....	.....	177,000 00	177,000 00	13,439 99	67,245 07	109,754 93
Office Expenses	.....	.....	.....	20,000 00	20,000 00	1,700 66	7,926 22	12,073 78
	$70,316 92	$46,604 01	.....	$22,213,867 00	$22,330,787 93	$1,505,326 05	$7,010,635 82	$15,355,330 91
	Less to be provided for							35,178 80
								$15,320,152 11

LOAN, REVENUE, AND SPECIAL APPROPRIATIONS.

OBJECT OF APPROPRIATIONS.	Balances from 1906-1907.	Revenue received during 1907-1908.	Loans issued in 1907-1908.	Appropriations, 1907-1908.	Total Credits.	June Draft.	Expenditures for 1907-1908.	Balances Unexpended	Loans authorized but not issued.
Bath Department:									
Bath-house, McKenzie Beach	$2,000 00		$5,000 00		$7,000 00			$7,000 00	
Bath-house, North End	81,250 00				81,250 00			81,250 00	
Bath-house, Ward 23, swimming pool and raft	2,500 00				2,500 00			2,500 00	
Bathing Establishment, Ward 15	848 08				848 08			848 08	$25,000 00
City Loans, Redemption of		$29,000 00			29,000 00		$29,000 00		
Payments to date:									
Redemption of City Debt Proper									
Redemption of Cochituate Water Debt $29,000.00									
Consumptives' Hospital Department:									
Hospital for Consumptives	83,103 82				83,103 82		200 00	82,903 82	
Damages by Dogs, etc.		1,349 60			1,349 60	$206 00	1,349 60		
Finance Commission				$50,001 00	50,001 00			50,001 00	
Fitzgerald Firemen's Gold Medal Fund, Income	65 75				65 75			65 75	
John Foster Trust Fund	1,146 48	7 21			1,153 69	700 00	700 00	453 69	
Franklin Fund	38,741 89	316 79			39,058 68	250 00	1,721 59	37,337 09	
George B. Hyde Bequest	2,395 95				2,395 95			2,395 95	
Highways, making of	434,375 70				434,375 70		169,865 23	264,510 47	
Payments to date:									
St. Constr'tion $13,280.65						6,357 25			
Land Damages 156,584.58						13,380 00			
Hospital Department:									
Emergency Hospital, East Boston	36,928 58		28,000 00		64,928 58	4,912 74	6,992 31	57,936 27	
Carried forward	$683,356 25	$30,673 60	$33,000 00	$50,001 00	$797,030 85	$25,805 99	$209,828 73	$587,202 12	$25,000 00

LOAN, REVENUE, AND SPECIAL APPROPRIATIONS.—*Continued.*

OBJECT OF APPROPRIATIONS.	Balances from 1906-1907.	Revenue received during 1907-1908.	Loans issued in 1907-1908.	Appropriations, 1907-1908.	Total Credits.	June Draft.	Expenditures for 1907-1908.	Balances Unexpended	Loans authorized but not issued.
Brought forward	$683,356 25	$30,673 60	$33,000 00	$50,001 00	$797,030 85	$25,805 99	$209,828 73	$587,202 12	$25,000 00
Hospital Buildings, improvements	20,236 74				20,236 74			20,236 74	
Lamont G. Burnham Ward,	161,734 46	1,324 35			163,058 81	24 00	2,974 88	160,083 93	
New ward for isolated patients	2,130 08				2,130 08			2,130 08	
Surgical Out-Patient Dept. building	1,296 37				1,296 37			1,296 37	
Ward Building for Measles.									75,000 00
Wyman Building Fund	150 00				150 00			150 00	
Children's Institutions Department:									
Sawyer Marcella-st. Home Fund, Income	667 40	1 75			669 15			669 15	
Pauper Institutions Department:									
Ice-house, Long Island	2,000 00				2,000 00			2,000 00	
Mortuary and receiving room, Long Island	86 66				86 66			86 66	
Ellen C. Johnson bequest	445 48	328 64			774 12			774 12	
Library Department:									
Branch Library, Charlest'n: Estate	15,000 00				15,000 00			15,000 00	
Alterations and completion	15,000 00				15,000 00			15,000 00	
Library Building, Dartmouth street	48,640 44				48,640 44			48,640 44	
Library Department, Trust Funds Income	13,396 00	5,991 50			19,387 50	1,797 99	3,613 15	15,774 35	
Carried forward	$964,139 88	$38,319 84	$33,000 00	$50,001 00	$1,085,460 72	$27,627 98	$216,416 76	$869,043 96	$100,000 00

LOAN, REVENUE, AND SPECIAL APPROPRIATIONS. — *Continued.*

OBJECT OF APPROPRIATIONS.	Balances from 1906–1907.	Revenue received during 1907–1908.	Loans issued in 1907–1908.	Appropriations, 1907–1908.	Total Credits.	June Draft.	Expenditures for 1907–1908.	Balances Unexpended	Loans authorized but not issued.
Brought forward	$964,139 88	$38,319 84	$33,000 00	$50,001 00	$1,085,460 72	$27,627 98	$216,416 76	$869,043 96	$100,000 00
Park Department:									
Public Park Lands	89 75				89 75			89 75	
Castle Island, sanitary	2,000 00				2,000 00			2,000 00	
Castle Island, shelter	1,000 00				1,000 00			1,000 00	
Commonwealth park, sanitary, open-air gymnasium and grading	4,795 63				4,795 63	158 80	1,647 14	3,148 49	
Fellows-street playground, hand-ball alley	2,500 00				2,500 00	405 28	661 31	1,838 69	
Marine Park, Pier-head, completion of	6,000 00				6,000 00			6,000 00	
North Brighton playground, gymnasium, etc	12,001 00				12,001 00	11 75	30 75	11,970 25	
Playground, Orient Heights,	30,000 00				30,000 00			30,000 00	
Playground, Wards 7 and 9,	19,420 25				19,420 25	214 45	1,767 85	17,652 40	
Playground, Ward 9 bleachers, etc	1,001 00				1,001 00	214 10	454 60	546 40	
Playground, Ward 22	2,067 82				2,067 82			2,067 82	
Speedway, Franklin Field, completion of	6,001 00				6,001 00	9 00	9 00	5,992 00	
Strandway, enlargement of ball grounds	3,000 00				3,000 00	154 25	264 00	2,736 00	
Phillips Street Fund, Income,	4,916 25				4,916 25			4,916 25	
Police Department:									
Police Charitable Fund, Income	1,228 65	3,202 38			4,431 03	660 00	3,300 00	1,131 03	
Public Buildings Department:									
Curtis Hall, new floor	1,200 00				1,200 00		1,200 00		
Public Grounds Department:									
Highland Park, Improvement of	3,500 00				3,500 00			3,500 00	
Tudor Bequest	296 84				296 84			296 84	
Randidge Trust Fund, Income	1,422 48				1,422 48			1,422 48	
Carried forward	$1,066,580 55	$41,522 22	$33,000 00	$50,001 00	$1,191,103 77	$29,455 61	$225,751 41	$965,352 36	$100,000 00

LOAN, REVENUE, AND SPECIAL APPROPRIATIONS.—*Continued.*

OBJECT OF APPROPRIATIONS.	Balances from 1906-1907.	Revenue received during 1907-1908.	Loans issued in 1907-1908.	Appropriations, 1907-1908.	Total Credits.	June Draft.	Expenditures for 1907-1908.	Balances Unexpended	Loans authorized but not issued.
Brought forward	$1,066,580 55	$41,522 22	$33,000 00	$50,001 00	$1,191,103 77	$29,455 61	$225,751 41	$965,352 36	$100,000 00
Rapid Transit:									
Rapid Transit	73,732 74	10,000 00	75,000 00	.....	158,732 74	558 48	97,681 50	61,051 24	141,000 00
Rapid Transit Interest and Sinking-Fund	87 50	107,166 48	.....	.....	107,253 98	.....	63,192 50	44,061 48	
Boston Tunnel and Subway	177,452 33	890 24	193,150 00	.....	371,492 57	120,679 94	520,337 41	($148,844.84 to be provided for.)	
School Committee:									
Bowdoin Dorchester School Fund, Income	1,082 41	.....	.....	.....	1,082 41	.....	.....	1,082 41	
Eastburn School Fund, Income	742 10	200 00	.....	.....	942 10	.....	.....	942 10	
Franklin Medal Fund, Income	262 17	17 50	.....	.....	279 67	.....	.....	279 67	
Gibson School Fund, Income	4,664 42	603 50	.....	.....	5,267 92	401 72	1,143 32	4,124 60	
Horace Mann School Fund, Income	66 42	19 25	.....	.....	85 67	.....	81 58	4 09	
Land and Buildings for Schools	53,343 12	.....	351,400 00	.....	404,743 12	86,287 56	265,646 93	139,096 19	535,600 00
Sewerage Charges, Repayment of	312 37	.....	.....	.....	312 37	.....	13 38	298 99	
Sidewalk Assessments, Repayment of	2,132 71	.....	.....	.....	2,132 71	.....	.....	2,132 71	
South Union Station (Chap. 516, Acts 1896)	.....	.....	.....	.....	.....	.....	.....	.....	425,000 00
Streets:									
Abolishment of Grade Crossings	.....	.....	.....	.....	.....	4,247 38	166,910 26	($166,910.26 to be provided for.)	
Land and buildings, Sanitary and Street Cleaning Divisions, Dorchester	50,275 85	.....	.....	.....	50,275 85	.....	.....	50,275 85	
Carried forward	$1,430,734 69	$160,419 19	$652,550 00	$50,001 00	$2,293,704 88	$241,630 69	$1,340,758 29	$1,268,701 69	$1,201,600 00

LOAN, REVENUE, AND SPECIAL APPROPRIATIONS.—*Continued.*

OBJECT OF APPROPRIATIONS.	Balances from 1906-1907.	Revenue received during 1907-1908.	Loans issued in 1907-1908.	Appropriations, 1907-1908.	Total Credits.	June Draft.	Expenditures for 1907-1908.	Balances Unexpended	Loans authorized but not issued.
Brought forward	$1,430,734 69	$160,419 19	$652,550 00	$50,001 00	$2,293,704 88	$241,630 69	$1,340,758 29	$1,268,701 69	$1,201,600 00
Bridge Department:									
Broadway Bridge, rebuilding	889 69				889 69			889 69	37,000 00
Brookline-street Bridge	1,126 20				1,126 20	2 00	281 77	844 43	
Cambridge Bridge	28,170 07				28,170 07	3,532 94	21,207 67	6,962 40	
Chelsea Bridge, south draw, reconstruction of	2,344 96				2,344 96		1,688 21	656 75	
Dover-street Bridge, widening of draw-opening	1,361 46				1,361 46			1,361 46	
Soldiers' Field Bridge									
Sewer Department:									
Separate systems of Drainage	162,820 26				162,820 26	25,137 17	95,080 54	67,739 72	500,000 00
Sewerage Works	128,264 72				128,264 72	69,514 48	322,252 22	($193,987.50 to be provided for.)	700,000 00
Street Department:									
Ferry Improvements	15 60				15 60			15 60	
Street Improvements	43,507 79	8,012 74			51,520 53	16,251 00	32,570 14	18,950 39	
Columbus avenue, asphalting	53,774 00				53,774 00	5,820 82	53,285 58	488 42	
Copley square, betterment and relocation of	40,000 00				40,000 00			40,000 00	
Temple street, Ward 23, bridge and tunnel under railroad tracks	18,309 32				18,309 32			18,309 32	
Van Winkle street, Ward 24, tunnel under railroad tracks	5,800 00				5,800 00			5,800 00	
Street Laying-Out Dept.:									
Atlantic avenue extension (Chap. 466, Acts 1899)	25,284 42				25,284 42	3,907 03	16,194 25	9,090 17	
Carried forward	$1,942,403 18	$168,431 93	$652,550 00	$50,001 00	$2,813,386 11	$365,796 13	$1,883,318 67	$1,439,810 04	$2,438,600 00

LOAN, REVENUE, AND SPECIAL APPROPRIATIONS.—*Concluded.*

OBJECT OF APPROPRIATIONS.	Balances from 1906-1907.	Revenue received during 1907-1908.	Loans issued in 1907-1908.	Appropriations, 1907-1908.	Total Credits.	June Draft.	Expenditures for 1907-1908.	Balances Unexpended	Loans authorized but not issued.
Brought forward	$1,942,403 18	$168,431 93	$652,550 00	$50,001 00	$2,813,386 11	$365,796 13	$1,883,318 67	$1,439,810 04	$2,438,600 00
Brandon street and Belgrade avenue	3 54				3 54			3 54	
Dorchester street	162 53		4,100 00		4,262 53		3,743 22	519 31	
Hyde Park avenue	5,107 12				5,107 12		1,352 50	3,754 62	
Northern avenue and Sleeper street	31,832 09				31,832 09	4,313 06	23,760 06	8,072 03	
Water Department:									
Current expenses [1]	54,739 39	1,468,219 13			1,522,958 52	57,345 06	322,791 17	1,200,167 35	
Extension of mains, etc.	16,365 90				16,365 90	4,878 38	9,008 36	7,357 54	
County of Suffolk:									
Naturalization Fees	7,862 00				7,862 00		1,000 00	6,862 00	
Penal Institutions Department:									
New House of Correction	13,942 68				13,942 68		244 05	13,698 63	
House of Correction:									
Machinery and materials for manufacturing	43,296 07	14,545 05			57,841 12	3,828 18	19,380 80	38,460 32	
Wall, etc., Deer Island	60,000 00				60,000 00		37 15	59,962 85	
	$2,175,714 50	$1,651,196 11	$656,650 00	$50,001 00	$4,533,561 61	$436,160 81	$2,264,635 98	$2,778,668 23	$2,438,600 00
Less to be provided for								509,742 60	
								$2,268,925 63	

[1] See page 14.

REFUNDS, ETC.

OBJECT OF APPROPRIATIONS.	Balances from 1906-1907.	Revenue received during 1907-1908.	Total Credits.	June Draft.	Expenditures for 1907-1908.	Balances Unexpended
Blue Hill and other Avenues, Assessments Protested	.....	$923 67	$923 67	.....	$923 67	
Duplicates and Overpayments	$23,353 37	327 35	23,680 72	$367 26	458 38	$23,222 34
Liquor Licenses	.....	7,258 80	7,258 80	2,736 53	7,258 80	
Refunded Taxes	.....	778 33	778 33	2 00	778 33	
Residue from Tax Sales, etc.	9,595 12	.....	9,595 12	.....	134 76	9,460 36
	$32,948 49	$9,288 15	$42,236 64	$3,105 79	$9,553 94	$32,682 70

RECAPITULATION.

	Balances from 1906-1907.	Revenue received during 1907-1908.	Loans issued in 1907-1908.	Appropriations, 1907-1908.	Total Credits.	June Draft.	Expenditures for 1907-1908.	Balances Unexpended	Loans authorized but not issued.
Regular Department Appropriations	$70,316 92	$46,604 01	.....	$22,213,867 00	$22,330,787 93	$1,505,326 05	$7,010,635 82	$15,355,330 91	
Loan, Revenue, and Special Appropriations	2,175,714 50	1,651,196 11	$656,650 00	50,001 00	4,533,561 61	436,160 81	2,264,635 98	2,778,668 23	$2,438,600 00
Refunds, etc	32,948 49	9,288 15	.....	.....	42,236 64	3,105 79	9,553 94	32,682 70	
	$2,278,979 91	$1,707,088 27	$656,650 00	$22,263,868 00	$26,906,586 18	$1,944,592 65	$9,284,825 74	$18,166,681 84	$2,438,600 00
Less to be provided for								544,921 40	
								$17,621,760 44	

WATER DEPARTMENT.

	Appropriations for 1907-1908.	June Draft.	Expenditures for 1907-1908.	Balances Unexpended
Current Expenses.....	$600,000 00	$55,448 33	$256,382 55	$343,617 45
Interest.....	179,000 00	1,805 00	66,017 66	112,982 34
	$779,000 00	$57,253 33	$322,400 21	$456,599 79
Refunded rates.....	.....	91 73	390 96	
	.....	$57,345 06	$322,791 17	

CITY AND COUNTY DEBT.

Gross funded debt, December 31, 1906			$100,517,456 00
Add funded debt issued in 1907			*1,695,800 00
			$102,213,256 00
Deduct funded debt paid in 1907			29,000 00
Gross debt, May 31, 1907			*$102,184,256 00
Sinking-Funds, December 31, 1906		$30,802,216 34	
Receipts during 1907		767,115 08	
		$31,569,331 42	
Payments during 1907		29,524 04	
		$31,539,807 38	
Betterments, etc., the payments of which are pledged to the payment of debt:			
Betterments, etc.	$543,464 20		
Blue Hill and other avenues assessments	216,449 82		
Highways, making of, assessments	849,978 84		
		1,609,892 86	
Total redemption means May 31, 1907			33,149,700 24
Net debt, May 31, 1907			$69,034,555 76
Gross debt, May 31, 1907			$102,184,256 00
Gross debt, December 31, 1906			100,517,456 00
Increase			$1,666,800 00
Net debt, May 31, 1907			$69,034,555 76
Net debt, December 31, 1906			68,300,702 11
Increase			$733,853 65

	Gross Debt.	Sinking-Funds, etc.	Net Debt.
City debt	$81,871,906 00	$27,276,176 29	$54,595,729 71
County debt	*3,534,000 00	1,042,378 63	2,491,621 37
Cochituate water debt,	4,533,500 00	3,694,413 45	839,086 55
	$89,939,406 00	$32,012,968 37	$57,926,437 63
Rapid transit debt	12,244,850 00	1,136,731 87	11,108,118 13
	*$102,184,256 00	$33,149,700 24	$69,034,555 76

*Includes $120,000 issued by the Commonwealth under chapter 534 of the Acts of 1906.

CITY AND COUNTY DEBT.

May 31, 1907.

Total Debt, City and County			*$102,184,256 00
Less Special Loans (Outside of limit)	$50,379,750 00		
Cochituate Water Debt,	4,533,500 00		
County Debt (Outside of limit)	*3,041,000 00		
			57,954,250 00
			$44,230,006 00
Sinking-Funds		$31,539,807 38	
Less Special Loans Sinking-Funds	$11,742,661 23		
Cochituate Water Sinking-Fund	3,694,413 45		
County Court-house Sinking-Fund	1,042,378 63		
		16,479,453 31	
			15,060,354 07
Debt, excluding debts outside of limit and deducting Sinking-Funds for said debt			$29,169,651 93

RIGHT TO BORROW.

May 31, 1907.

Right to borrow, under Chap. 93, Acts of 1891, as estimated January 12, 1907			$3,002,957 17
Less Loans, authorized since (inside of debt limit):			
January 22, 1907, Various Municipal Purposes:			
Abolition of Dorchester-avenue Grade Crossing		$80,000 00	
Bowdoin-street Grade Damages, Chapter 543, Acts of 1902		61,000 00	
Copley Square, damages by reason of Act limiting height of buildings on and near		347,000 00	
Strandway, purchase of land and construction of		3,500 00	
Dorchester Street		2,000 00	
		$493,500 00	
February 9, 1907, Bath-house, McKenzie Beach		5,000 00	
February 25, 1907, Ward Building for Measles		75,000 00	
March 25, 1907, Dorchester Street		4,100 00	
			577,600 00
Right to borrow May 31, 1907			$2,425,357 17

* Includes $120,000 issued by the Commonwealth under chapter 534 of the Acts of 1906.

LOANS AUTHORIZED, BUT NOT ISSUED,

May 31, 1907.

Date of Order.	Object.	Inside of Debt Limit.	Outside of Debt Limit.
March 29, 1898.....	South Union Station (Chap. 248, Acts 1898).....	$425,000 00	
May 26, 1898.....	Cambridge Bridge (Chap. 467, Acts 1898).....	.....	*
June 1, 1899.....	Sewerage charges, repayment of (Chap. 450, Acts 1899).....	.....	†
June 2, 1899.....	Atlantic Avenue Extension (Chap. 466, Acts 1899)	.....	‡
July 12, 1900.....	Broadway Bridge, rebuilding (Chap. 452, Acts 1900).....	37,000 00	
June 27, 1902.....	Boston Tunnel and Subway (Chap. 534, Acts 1902).....	.....	§
October 30, 1902...	Various Municipal Purposes, October 30, 1902, $20,000.		
	BATH DEPARTMENT.		
	Bathing establishment, Ward 15, additional.....	20,000 00	
May 25, 1903.....	Northern avenue and Sleeper street (Chap. 381, Acts 1903).....	.....	‖
May 20, 1904.....	Various Municipal Purposes, May 20, 1904, $535,600.		
	SCHOOLHOUSE DEPARTMENT.		
	Land and buildings for schools...	535,600 00	
June 1, 1904.....	Brookline Street Bridge (Chap. 391, Acts 1904).....	.....	¶
June 3, 1904.....	Soldiers' Field Bridge (Chap. 412, Acts 1904).....	.....	**
March 16, 1905.....	Rapid Transit (Chap. 187, Acts 1905),	.....	$141,000 00
	Carried forward.....	$1,017,600 00	$141,000 00

* No limit to amount. Borrowed to date $1,500,000.
† Limited to amount required to repay all sewerage charges collected by the City under Chap. 426, Acts 1897. Borrowed to date $415,000.
‡ No limit to amount. Borrowed to date $525,000.
§ No limit to amount. Borrowed to date $4,649,850.
‖ No limit to amount. Borrowed to date $110,000.
¶ No limit to amount. Borrowed to date $48,000.
** Total expense to Boston and Cambridge not to exceed $120,000.

LOANS AUTHORIZED, BUT NOT ISSUED. — *Concluded.*

Date of Order.	Object.	Inside of Debt Limit.	Outside of Debt Limit.
	Brought forward.....	$1,017,600 00	$141,000 00
July 29, 1905.....	Various Municipal Purposes, July 29, 1905, $5,000.		
	BATH DEPARTMENT.		
	Bath-house and gymnasium, Ninth street, Ward 15.....	5,000 00	
February 25, 1907..	Ward building for measles.....	75,000 00	
March 8, 1907.....	Sewerage Works.....	.....	700,000 00
March 8, 1907.....	Separate Systems of Drainage.....	.....	500,000 00
		$1,097,600 00	$1,341,000 00
	Inside Debt Limit....$1,097,600 00		
	Outside Debt Limit... 1,341,000 00		
	$2,438,600 00		

ALLIED PRINTING TRADES UNION LABEL COUNCIL BOSTON, MASS. 21

[Document 93 — 1907.]

MONTHLY STATEMENT

OF THE

CITY TREASURER

AND OF THE

TREASURER OF THE BOARD OF COMMISSIONERS OF SINKING-FUNDS.

Treasury Department,
Boston, June 1, 1907.

Hon. John F. Fitzgerald,
Mayor of the City of Boston:

Sir, — The undersigned herewith presents a statement of the receipts and payments of the City of Boston and County of Suffolk for the month of May, 1907, and for four months of the financial year 1907–1908, also of the balance of money remaining in the Treasury May 31, 1907, and where deposited.

A statement of the receipts, payments, and resources of the Sinking-Funds is appended.

Respectfully submitted,

Charles H. Slattery,
City Treasurer.

RECEIPTS.

	Receipts in May, 1907.		Total Receipts for four months of the Financial Year 1907-1908.	
On account of the City of Boston:				
City Collector	.....	$520,405 10	.....	$4,533,095 76
City Debt issued 1907-1908:				
Bath Department:				
Bath-house, McKenzie Beach, 4%	.....	.....	$5,000 00	
Hospital Department:				
Emergency Hospital, East Boston, 4%	.....	.....	28,000 00	
School Committee:				
Land and Buildings for Schools, 4%	$14,400 00	.....	351,400 00	
Rapid Transit:				
Boston Tunnel and Subway, 3½%	.....	.....	13,150 00	
4%	14,000 00	.....	180,000 00	
East Boston Tunnel, 3½%	.....	.....	75,000 00	
Street Laying-Out Dept.:				
Dorchester Street, 3½%	.....	.....	4,100 00	
		28,400 00		656,650 00
Board of Commissioners of Sinking Funds:				
Redemption of Debt	.....	.....	$4,000 00	
Cancellation of Debt	.....	.....	25,000 00	
				29,000 00
Interest on Bank Deposits:				
General Account	$2,821 39	.....	$12,325 89	
Franklin Fund	80 77	.....	316 79	
Franklin Union, Andrew Carnegie Donation	8 99	.....	154 91	
John Foster Trust Fund	1 81	.....	7 21	
Burnham City Hospital Trust Fund	328 57	.....	1,324 35	
		3,241 53		14,129 15
Interest Tailings Account	.....	.....	.....	610 00
Pay-roll Tailings, Settlements with Cashier for parties unpaid	.....	1,364 85	.....	7,171 55
Temporary Loan, anticipation of Taxes:				
4½%	.....	.....	$1,300,000 00	
4⅛%	.....	1,600,000 00	1,600,000 00	
				2,900,000 00
Carried forward	.....	$2,153,411 48	.....	$8,140,656 46

RECEIPTS. — *Concluded.*

	Receipts in May, 1907.		Total Receipts for four months of the Financial Year 1907–1908.	
Brought forward		$2,153,411 48		$8,140,656 46
Trust Funds:				
Thomas Fitzgerald Fund			$1,000 00	
Charles E. French Funds:				
Burial Grounds, Care Fund,			10,000 00	
Old State House Repair Fund			3,000 00	
Boston Common, Tree Fund			5,000 00	
George L. Thorndike Coal Fund			10,000 00	
				29,000 00
		$2,153,411 48		$8,169,656 46
On Account of the County of Suffolk:				
City Collector	$18,922 12		$75,411 12	
Pay-roll Tailings	70 32		532 27	
		18,992 44		75,943 39
Total Receipts		$2,172,403 92		$8,245,599 85

PAYMENTS.

	Payments in May, 1907.		Total Payments for four months of the Financial Year 1907-1908.	
On account of the City of Boston:				
Mayor's Drafts, —				
General Drafts	.....	* $405,215 15	.....	† $1,537,384 76
Pay-roll Drafts	.....	1,064,200 51	.....	4,634,572 52
Special Drafts, —				
Ordinary Payments	$378,587 48	.....	$1,600,040 20	
Interest on City Debt	4,607 50	.....	355,333 93	
Interest on Water Debt	1,805 00	.....	66,017 66	
Interest on Highways, Making of, Debt	80 00	.....	18,969 38	
Interest on Rapid Transit Debt	.....	.....	63,192 50	
Interest on Boston Tunnel and Subway Debt	.....	.....	10,402 45	
Refunds, —				
Blue Hill and other avenues, assessments protested	.....	.....	923 67	
Duplicate and Overpayments to City Collector	367 26	.....	458 38	
Liquor License Revenue refunded	2,736 53	.....	7,258 80	
Residue Tax Sales	.....	.....	134 76	
Taxes Refunded	2 00	.....	778 33	
Water Rates Refunded	91 73	.....	390 96	
		388,277 50		2,123,901 02
		$1,857,693 16		‡ $8,295,858 30
Board of Commissioners of Sinking Funds:				
Revenue Collected	.....	31,513 77	.....	96,988 25
Commonwealth of Massachusetts:				
Corporation Tax	.....	.....	$4 31	
Carried forward	.....	$1,889,206 93	$4 31	$8,392,846 55

* Amount of General Draft through City Auditor's office for May	$405,803 93
Less not paid	3,239 99
	$402,563 94
Add paid on outstanding drafts for current year	2,651 21
	$405,215 15
† Amount of General Drafts through City Auditor's office from February 1, 1907	$1,543,053 92
Less not paid	5,669 16
	$1,537,384 76
‡ Includes Cochituate Water Debt paid	$29,000 00

PAYMENTS. — *Continued.*

	Payments in May, 1907.		Total Payments for four months of the Financial Year 1907–1908.	
Brought forward	.....	$1,889,206 93	$4 31	$8,392,846 55
National Bank Tax	.....	.....	10,968 20	
Liquor License Revenue.	.....	335,669 49	340,147 78	351,120 29
Debt due prior to February 1, 1907	.....	.....	.....	5,000 00
Interest Tailings	.....	35 00	.....	690 00
Old Claims, City Account	.....	114 24	.....	398 91
Pay-roll Tailings (payments by Cashier to parties not paid by Paymasters)	.....	1,226 62	.....	6,808 21
Trust Funds:				
Investments in City of Boston Bonds:				
Thomas Fitzgerald Fund	.....	.....	$1,000 00	
Franklin Union, Andrew Carnegie Donation, income	.....	.....	26,000 00	
Charles E. French Funds:				
Burial Grounds Care Fund,	$10,000 00	.....	10,000 00	
Old State House Repair Fund	3,000 00	.....	3,000 00	
Boston Common Tree Fund	5,000 00	.....	5,000 00	
George L. Thorndike Coal Fund	10,000 00	.....	10,000 00	
Cemetery Funds:				
Mount Hope Cemetery Trust Fund	400 00	.....	400 00	
		28,400 00		55,400 00
		$2,254,652 28		$8,812,263 96
Payments on account of the County of Suffolk:				
Allowed and certified by Auditor of the County of Suffolk:				
General Payments	*$115,965 80	.....	†$412,933 31	
Carried forward	$115,965 80	$2,254,652 28	$412,933 31	$8,812,263 96

*Amount of County Requisitions through County Auditor's office for May	$115,710 64
Less not paid	169 94
	$115,540 70
Add paid on outstanding drafts for current year	425 10
	$115,965 80

†Amount of County Requisitions through County Auditor's office from February 1, 1907	$413,127 79
Less not paid	194 48
	$412,933 31

PAYMENTS. — *Concluded.*

	Payments in May, 1907.		Total Payments for four months of the Financial Year 1907–1908.	
Brought forward	$115,965 80	$2,254,652 28	$412,933 31	$8,812,263 96
County of Suffolk, *Concluded:*				
Special Payments, other than interest	1,468 62	.....	3,192 54	
Special Payments, Interest on County Debt	20 00	.....	50,930 00	
Bail refunded	25 00	.....	50 00	
County fines to complainant	.....	.....	187 00	
Old Claims, County Account	.....	.....	26 00	
Pay-roll Tailings	47 40	.....	99 56	
		117,526 82		467,418 41
Total payments	.....	$2,372,179 10	.....	$9,279,682 37

RECAPITULATION.

Balance, February 1, 1907		$2,923,470 04
Receipts for four months, City account	$8,169,656 46	
" " " " County account	75,943 39	
		8,245,599 85
		$11,169,069 89
Payments for four months, City account	$8,812,263 96	
" " " " County account	467,418 41	
		9,279,682 37
Balance May 31, 1907, as shown in detail		$1,889,387 52
Balance of cash on hand May 31, 1907, available for Regular Appropriations, Loans, etc.		$1,470,222 55
Balances, Special and Trust accounts		414,363 17
Balances, Trust Fund accounts		4,801 80
		$1,889,387 52

Balance, May 31, 1907, per Preceding Statements, as follows:

Commercial National Bank	$3,308 21	
Eliot National Bank	20,680 49	
First National Bank	170,245 96	
Merchants National Bank	53,130 34	
Merchants National Bank, sidewalk assessments tailings account	5,122 33	
National Bank of the Republic	40,614 88	
National Rockland Bank	15,862 02	
National Security Bank, pay-roll tailings account	32,344 32	
National Shawmut Bank	224,357 51	
Second National Bank	180,580 96	
State National Bank	228,468 65	
Webster and Atlas National Bank, No. 1	334,937 88	
Webster and Atlas National Bank, No. 2	2,423 14	
American Trust Company	6,295 32	
Boston Safe Deposit and Trust Company	40,562 84	
Commonwealth Trust Company	32,123 55	
Federal Trust Company	59,927 24	
Old Colony Trust Company	121,369 54	
		$1,572,355 18
Merchants National Bank, Andrew Carnegie Donation	$5,477 31	
Second National Bank, Franklin Fund	37,337 09	
Commonwealth Trust Company, Burnham Hospital Building Fund	160,101 93	
Mechanics Trust Company, John Foster Fund	453 69	
		203,370 02
		$1,775,725 20
Cash and cash vouchers in office, including County and other duly authorized payments, in advance of Mayor and County Auditor's drafts for the same		113,662 32
		$1,889,387 52

Statement of Trust Funds in Custody of City Treasurer.

Babcock Music	$3,110 12
Billings Westerly Cemetery	5,000 00
City Hospital	236,301 93
Dorchester North Burial Ground	1,756 00
Dorchester South Cemetery	698 00
Evergreen Cemetery	12,371 31
Fitzgerald Firemen's Gold Medal	1,000 00
Thomas Fitzgerald	1,000 00
Foss Seventeenth of June and Flag	4,000 00
John Foster	453 69
Franklin, First Part	437,337 09
" Second Part	170,474 29
Franklin Union, Andrew Carnegie Donation	439,477 31
Charles E. French Funds:	
Burial Grounds Care	10,000 00
Old State House Repair	3,000 00
Boston Common Tree	5,000 00
George B. Hyde	4,395 95
Ellen C. Johnson Bequest	3,774 12
John Larkin	200 00
Mount Hope Cemetery	93,317 57
Phillips Street	20,000 00
Police Charitable	207,550 00
Poor Widows'	3,200 00
Public Library	423,781 42
George L. Randidge	50,000 00
Sawyer, Marcella-Street Home	2,400 00
School	122,115 43
George L. Thorndike	10,000 00
Public School Teachers' Retirement	210,037 01
Total	$2,481,751 24

Balance Sheet, May 31, 1907, as per Preceding Statement, as follows:

Amount of Funds invested in various securities		$2,264,792 41
Amount of Funds, Cash deposited in Banks and in the custody of the City Treasurer:		
Commonwealth Trust Company, Burnham Hospital Building Fund	$160,101 93	
Mechanics Trust Company, John Foster Fund	453 69	
Second National Bank, Franklin Fund, First Part	37,337 09	
Merchants National Bank, Franklin Union, Andrew Carnegie Donation	5,477 31	
American Trust Company, Public School Teachers' Retirement Fund	8,787 01	
	$212,157 03	
Cash in custody of City Treasurer:		
Sundry Trust Funds, balances	4,801 80	
		216,958 83
Total amount of Funds, May 31, 1907		$2,481,751 24

DEBT AND SINKING-FUND STATEMENT.

Statement of the receipts and payments of the Board of Commissioners of the Sinking-Funds for the month ending May 31, 1907, and for four months of the financial year 1907–1908, beginning February 1, 1907, and ending January 31, 1908.

	Statement for the month of May, 1907.		Statement for four months of the Financial Year 1907-1908.	
Balance of Cash January 31, 1907	.....	.....	.....	$2,203,216 33
Balance of Cash April 30, 1907	.....	$1,871,148 94		
Receipts in 1907-1908:				
Interest on Bank Deposits	$3,844 67	.....	$18,548 93	
Interest on Investments	4,470 00	.....	213,997 91	
Investments Cancelled	.....	.....	25,000 00	
Revenue from Betterments, Assessments, etc.	31,513 77	.....	96,988 25	
		39,828 44		354,535 09
		$1,910,977 38		$2,557,751 42
Payments in 1907-1908:				
City Treasurer, —				
Redemption of Debt	.....	.....	$4,000 00	
Cancellation of Debt	.....	.....	25,000 00	
Investments purchased	.....	.....	617,250 00	
Interest on investments purchased	.....	.....	383 33	
Premium on investments purchased	.....	.....	140 71	
				646,774 04
Balance of Cash May 31, 1907	.....	$1,910,977 38	.....	$1,910,977 38

TOTAL SINKING-FUND DEBT LIABILITIES.

CLASSIFICATION OF DEBT.	Issued in 1907-08.	Paid in 1907-08.	Outstanding.
Atlantic Avenue Extension Sinking-Fund Debt	.....	.....	$400,000 00
Blue Hill and Other Avenues Sinking-Fund Debt	.....	.....	2,260,000 00
Cambridge Bridge Sinking-Fund Debt	.....	.....	1,300,000 00
Charles River Basin Sinking-Fund Debt	.....	.....	800,000 00
Fifteen-year Sinking-Fund Debt	.....	.....	900,000 00
Five-year Sinking-Fund Debt, No. 1	.....	.....	420,400 00
Five-year Sinking-Fund Debt, No. 2	.....	.....	124,000 00
Highways, Making of, Sinking-Fund Debt, No. 1	.....	.....	3,843,201 00
Highways, Making of, Sinking-Fund Debt, No. 2	.....	.....	7,127,000 00
Improved Sewerage Sinking-Fund Debt	.....	.....	500,000 00
New Ferry Landing Sinking-Fund Debt	.....	.....	500,000 00
New Public Library Special Sinking-Fund Debt	.....	.....	610,000 00
Public Park Sinking-Fund Debt	.....	.....	5,394,410 98
Public Park Special Sinking-Fund Debt	.....	.....	10,852,500 00
Rapid Transit Sinking-Fund Debt	.....	.....	4,416,000 00
Rapid Transit Boston Tunnel & Subway S.-F., Debt	$193,150 00	.....	4,649,850 00
Rapid Transit, East Boston Tunnel, S.-F. Debt	75,000 00	.....	3,193,000 00
Rapid Transit, Charlest'n Bridge, S.-F. Debt, No. 1,	.....	.....	750,000 00
Rapid Transit, Charlest'n Bridge, S.-F. Debt, No. 2	.....	.....	805,000 00
School-houses Sinking-Fund Debt, No. 1	.....	.....	505,000 00
School-houses Sinking-Fund Debt, No. 2	351,400 00	.....	12,323,925 00
Separate Systems of Drainage S.-F. Debt	.....	.....	2,400,000 00
Sewerage Loan Sinking-Fund Debt	.....	.....	7,749,000 00
Stony Brook Improvement Sinking-Fund Debt	.....	.....	1,034,000 00
Ten-year Sinking-Fund Debt	.....	.....	2,092,800 00
Twenty-year Sinking-Fund Debt	37,100 00	.....	17,860,669 02
Thirty-year Sinking-Fund Debt, No. 1	.....	.....	448,000 00
Thirty-year Sinking-Fund Debt, No. 2	.....	.....	858,000 00
Suffolk County Court-house Sinking-Fund Debt	.....	.....	2,921,000 00
Cochituate Water Sinking-Fund Debt	.....	$29,000 00	4,533,500 00
Total Liabilities, May 31, 1907	$656,650 00	$29,000 00	$101,571,256 00

TOTAL RESOURCES.

Name of Sinking-Fund.	Cash.	Investment.	Total Resources.
Atlantic Avenue Extension	$34,835 98	$388,000 00	$422,835 98
Blue Hill and Other Avenues	28,131 67	819,100 00	847,231 67
Cambridge Bridge	12,603 21	107,050 00	119,653 21
Charles River Basin	752 24	34,000 00	34,752 24
Fifteen-year	498 19	12,000 00	12,498 19
Five-year, No. 1	100,402 73	243,500 00	343,902 73
Five-year, No. 2	67,548 83	25,000 00	92,548 83
Highways, Making of, No. 1	12,465 63	666,200 00	678,665 63
Highways, Making of, No. 2	110,834 87	1,548,000 00	1,658,834 87
Improved Sewerage, Special	7,365 28	314,000 00	321,365 28
New Ferry Landing	22,367 40	161,500 00	183,867 40
New Public Library, Special	13,377 21	381,600 00	394,977 21
Public Park	1,035 90	2,277,800 00	2,278,835 90
Public Park, Special	31,572 21	3,891,000 00	3,922,572 21
Rapid Transit	45,896 31	893,000 00	938,896 31
Rapid Transit, Boston Tunnel and Subway	10,358 28	61,000 00	71,358 28
Rapid Transit, East Boston Tunnel	1,477 28	125,000 00	126,477 28
Rapid Transit, Charlestown Bridge, No. 1	13,817 80	120,300 00	134,117 80
Rapid Transit, Charlestown Bridge, No. 2	33,354 88	132,600 00	165,954 88
School-houses, No. 1	10,128 08	83,000 00	93,128 08
School-houses, No. 2	5,093 28	2,136,500 00	2,141,593 28
Separate Systems of Drainage	27,954 00	25,000 00	52,954 00
Sewerage Loan	199,961 24	1,453,000 00	1,652,961 24
Stony Brook Improvement	22,750 24	332,400 00	355,150 24
Ten-year	715,488 44	1,328,900 00	2,044,388 44
Twenty-year	280,107 73	7,299,260 00	7,579,367 73
Thirty-year, No. 1	10,738 27	87,600 00	98,338 27
Thirty-year, No. 2	2,788 12	33,000 00	35,788 12
Suffolk County Court-house	30,878 63	1,011,500 00	1,042,378 63
Cochituate Water	56,393 45	3,638,020 00	3,694,413 45
Total Resources, May 31, 1907	$1,910,977 38	$29,628,830 00	$31,539,807 38

CASH ON DEPOSIT IN NATIONAL BANKS AND TRUST COMPANIES.

Atlantic Nat. Bank	$23,249 98	TRUST COMPANIES.	
Boylston Nat. Bank	23,124 35	American Trust Co.	$36,936 47
Commercial Nat. Bank	31,407 21	Bay State Trust Co.	42,119 39
Eliot Nat. Bank	23,456 67	Beacon Trust Co.	31,926 30
Faneuil Hall Nat. Bank	36,987 94	Boston Safe Deposit and Trust Co.	137,457 16
First Nat. Bank	103,291 61	City Trust Co.	44,391 05
First Ward Nat. Bank	19,226 23	Columbia Trust Co.	9,104 82
Fourth Nat. Bank	25,310 69	Commonwealth Trust Co.	83,745 61
Metropolitan Nat. Bank	34,128 04	Federal Trust Co.	83,310 44
Nat. Bank of Commerce	42,417 66	International Trust Co.	46,959 09
Nat. Bank of the Republic	116,621 40	Mattapan Deposit and Trust Co.	12,539 27
Nat. Market Bank of Brighton,	16,767 83	Mechanics Trust Co.	34,194 16
Nat. Rockland Bank	29,866 32	New England Trust Co.	59,384 11
Nat. Security Bank	30,790 22	Old Colony Trust Co.	87,511 90
Nat. Union Bank	32,198 96	State Street Trust Co.	40,954 58
New England Nat. Bank	35,089 12	United States Trust Co.	29,187 40
Old Boston Nat. Bank	107,967 44		
Peoples Nat. Bank	29,153 94		$1,838,901 92
Second Nat. Bank	107,444 34		
State Nat. Bank	126,272 52		
Webster and Atlas Nat. Bank	39,588 59	Merchants' Nat. Bank	72,075 46
Winthrop Nat. Bank	24,819 11	Total Deposits, May 31, 1907.	$1,910,977 38

CHARLES H. SLATTERY,

Treasurer of the Board of Commissioners of Sinking-Funds of City of Boston.

SINKING-FUND DEBT DUE IN FINANCIAL YEAR 1907-1908.

CLASSIFICATION OF DEBT.	Due in April, 1907.	Due in July, 1907.	Due in October, 1907.	Due in January, 1908.	Total.
Five Year Sinking-Fund Debt, No. 1	.....	.....	.....	$420,400 00	$420,400 00
Five Year Sinking-Fund Debt, No. 2	.....	.....	.....	124,000 00	124,000 00
Ten Year Sinking-Fund Debt	.....	$833,000 00	$13,800 00	50,000 00	896,800 00
Cochituate Water Sinking-Fund Debt	$4,000 00	1,000 00	1,000 00	.....	6,000 00
	$4,000 00	$834,000 00	$14,800 00	$594,400 00	$1,447,200 00
Debt paid during year	4,000 00	.....	.....	.....	*4,000 00
Totals, May 31, 1907	.....	$834,000 00	$14,800 00	$594,400 00	$1,443,200 00

Amount of above Sinking-Fund Debt, Payable in 1907-1908, and Held by Board of Commissioners of Sinking-Funds as Investments.

NAME OF SINKING-FUND.	Due in October, 1907.	Due in January, 1908.	Total.
Rapid Transit, Charlestown Bridge, No. 1, Fund,	$13,300 00	.....	$13,300 00
Ten Year Sinking-Fund	.....	$547,400 00	547,400 00
Twenty Year Sinking-Fund	.....	47,000 00	47,000 00
Totals	$13,300 00	$594,400 00	$607,700 00

* Debt due and paid 1907-1908	$4,000 00
Cochituate Water Debt cancelled	25,000 00
	$29,000 00

FUNDED DEBT.

When due, and Amount of said Debt held by the Sinking-Funds as Investments.

DUE IN FINANCIAL YEAR.	Amount of Debt Due.	Amount of Debt held by the Sinking-Funds as Investments.
1907–08	$1,443,200 00	$607,700 00
1908–09	357,000 00	347,000 00
1909–10	867,700 00	337,200 00
1910–11	543,800 00	289,800 00
1911–12	1,892,500 00	205,000 00
1912–13	3,070,425 00	885,700 00
1913–14	5,276,600 00	1,561,000 00
1914–15	1,744,300 00	1,307,800 00
1915–16	2,997,550 00	1,430,150 00
1916–17	2,792,800 00	887,500 00
1917–18	2,846,000 00	515,000 00
1918–19	2,052,780 00	650,480 00
1919–20	4,718,300 00	334,100 00
1920–21	1,171,000 00	453,300 00
1921–22	3,273,650 00	1,578,100 00
1922–23	3,947,900 00	1,624,500 00
1923–24	2,970,075 00	519,000 00
1924–25	3,333,725 00	264,000 00
1925–26	1,395,000 00	842,500 00
1926–27	1,820,900 00	625,150 00
1927–28	2,458,000 00	183,000 00
1928–29	1,686,650 00	1,680,000 00
1929–30	4,133,800 00	634,000 00
1930–31	2,449,550 00	762,000 00
1931–32	3,070,000 00	3,037,200 00
1932–33	4,426,301 00	1,030,000 00
1933–34	3,300,000 00	1,800,000 00
1934–35	1,801,500 00	894,000 00
1935–36	5,061,000 00	591,500 00
1936–37	5,957,000 00	499,000 00
1937–38	3,335,400 00	521,000 00
1938–39	550,000 00	250,000 00
1939–40	1,050,000 00	
1940–41	250,000 00	
1941–42	456,000 00	456,000 00
1942–43	1,000,000 00	300,000 00
1943–44	1,550,000 00	50,000 00
1944–45	4,892,000 00	150,000 00
1945–46	3,710,700 00	326,000 00
1946–47	1,738,150 00	577,150 00
1947–48	180,000 00	130,000 00
Totals, May 31, 1907	$101,571,256 00	* $29,135,830 00

* Amount of City of Boston Funded Debt held as investment	$29,135,830 00
" " " " " Serial Loan Debt held as investment	493,000 00
	$29,628,830 00

ALLIED PRINTING TRADES UNION LABEL COUNCIL BOSTON, MASS. 21

[Document 94 — 1907.]

CITY COLLECTOR'S

MONTHLY STATEMENT

FOR THE MONTH OF

MAY, 1907.

Collecting Department,
Boston, June 1, 1907.

Hon. John F. Fitzgerald,

Mayor of the City of Boston:

Sir, — The undersigned presents herewith a statement of the receipts in this department, on account of the City of Boston and the County of Suffolk, during the month ended May 31, 1907, and the several accounts to which said receipts have been credited.

Respectfully submitted,

Garrett W. Scollard,
City Collector.

	Receipts in May, 1907.		Total Receipts for four months ended May 31, 1907.	
REVENUE TO BE CREDITED TO: APPROPRIATIONS.				
Abolishment of Grade Crossings, 1907–08	$31,729 82		$31,749 82	
Bath Department, 1907–08,	935 00		2,711 25	
Cemetery Department:				
Evergreen Cemetery	3 50		124 75	
Mt. Hope Cemetery	24 50		1,154 47	
South Cemetery	.....	.....	6 00	
Dorchester North Cemetery	.....	.....	8 25	
C. E. Johnson Fountain Fund Income	.....	.....	328 64	
Eastburn School Fund Income	.....	.....	200 00	
Gibson School Fund Income	.....	.....	303 50	
Rents, 1907–08	.....	.....	300 00	
Franklin Medal Fund Income	.....	.....	17 50	
Horace Mann School Fund Income	.....	.....	19 25	
Hospital Department	.....	.....	745 00	
Boston Almshouse and Hospital	.....	.....	35 00	
Library Department Trust Fund Income	24 50		5,991 50	
Police Charitable Fund Income	210 00		3,202 38	
Park Department, 1907–08.	448 42		512 80	
Gypsy and Brown-tail Moths, Suppression, 1906	524 30		1,003 44	
Police Department:				
1907–1908	.....	.....	460 20	
1906–1907	.....	.....	460 20	
Printing Department:				
Printing, etc., 1907–08	9,016 73		21,821 32	
Carried forward	$42,916 77	.....	$71,155 27	

	Receipts in May, 1907.		Total Receipts for four months ended May 31, 1907.
Brought forward	$42,916 77	.....	$71,155 27
Printing, etc., 1906–07	627 50		5,512 43
Postage, 1907–08	3,365 43		9,012 92
" 1906–07	.....	.....	1,393 50
Rapid Transit:			
Boston Tunnel and Subway:			
1907–08	776 77		826 77
1906–07	.....	.....	63 47
East Boston Tunnel	10,000 00		10,000 00
Rapid Transit, Interest and Sinking Fund:			
Tolls, E. Boston Tunnel, 1907–08	26,888 60		54,233 42
Rent, Subway, 1907–08	.....	.....	49,975 47
Rent, Subway Alteration, 1907–08	.....	.....	2,957 59
Reserve Fund	41 87		487 19
Sawyer Marcella-street Home Fund Income	.....	.....	1 75
Street Department—Paving Division:			
Sale of Horses, 1907–08	.....	.....	241 90
Material, 1907–08,	.....	.....	13 08
Labor, etc., 1907–08	557 32		557 32
" " 1906–07	19 79		174 07
Street Improvements, 1906–07	.....	.....	8,012 74
Sewer Department:			
Labor, etc., 1907–08	24 16		88 95
" " 1906–07	.....	.....	79 97
Cochituate Water Works:			
Water Rates, 1907	63,160 18		1,428,507 83
" " 1906	11,463 60		20,764 61
" " 1905	.....	.....	294 95
Carried forward	$159,841 99	.....	$1,664,355 20

	Receipts in May, 1907.		Total Receipts for four months ended May 31, 1907.	
Brought forward.....	$159,841 99		$1,664,355 20	
Water Rates, 1904.....	.....	.....	376 85	
" " 1903.....	.....	.....	399 80	
" " 1902.....	.....	.....	352 80	
Off and On for non-pay't.	92 00		124 00	
Fees.....	216 85		1,103 36	
Miscellaneous:				
Off and On for repairs, 1907-08.....	138 00		574 00	
Labor, 1907-08.....	1 28		2,590 95	
" 1906-07.....	.....	.....	2,839 66	
Elevator and standpipes, 1907-08.....	139 48		229 09	
1906-07.....	.....	.....	122 78	
Service pipes and repairs, 1907-08.....	1,438 33		4,046 05	
1906-07.....	94		246 46	
Sale of Merchandise, 1907-08.....	450 37		856 03	
1906-07.....	.....	.....	561 25	
Sale of Old Material, 1907-08.....	265 70		3,291 53	
Interest, 1907-08.....	14 03		163 73	
Use of West Roxbury Pumping Plant.....	.....	.....	773 40	
		$162,598 97		$1,683,006 94
COUNTY OF SUFFOLK.				
House of Correction, D.I.:				
M. & M., 1907-08.....	$4,007 68		$9,574 58	
1906-07.....	.....	.....	3,702 81	
Edgestones, 1907-08.....	601 84		1,090 86	
" 1906-07.....	26 32		176 80	
		4,635 84		14,545 05
Carried forward.....	.....	$167,234 81	.....	$1,697,551 99

	Receipts in May, 1907.		Total Receipts for four months ended May 31, 1907.	
Brought forward	.....	$167,234 81	.....	$1,697,551 99
SINKING-FUNDS.				
Betterments:				
Blue Hill and Other Avenues:				
Columbus Avenue, 1902-03	$513 68		$1,919 47	
Interest on Columbus Avenue	107 52		198 65	
Huntington Avenue, 1903-1904	1,496 24		2,417 90	
Interest on Huntington Avenue	496 70		681 90	
Carleton Street, 1905-06,	108 33		483 33	
Interest on Carleton Street	2 87		2 87	
South Union Station, 1900-01	.....	.....	679 70	
Dorchester Street, 1906-07,	36 90		1,162 38	
Interest on Dorchester Street	40		12 76	
Franklin Union Site	250 00		250 00	
Highways, Making of:				
Sidewalk Assessments, 1894-5	.....	.....	2 02	
1893-4	.....	.....	2 12	
Interest on Sidewalk Assessments	.....	.....	2 07	
Sewer Assessments, 1904-5	46 22		381 69	
1903-4	.....	.....	13 26	
1898-9	136 45		277 04	
1897-8	54 45		260 39	
1896-7	252 14		613 35	
1895-6	41 00		431 92	
1894-5	.....	.....	166 32	
1893-4	.....	.....	1 80	
Carried forward	$3,542 90	$167,234 81	$9,960 94	$1,697,551 99

	Receipts in May, 1907.		Total Receipts for four months ended May 31, 1907.	
Brought forward.....	$3,542 90	$167,234 81	$9,960 94	$1,697,551 99
Interest on Sewer Assessments.....	274 29		890 36	
Construction of Aberdeen Street.,.....	79 19		79 19	
Interest on Construction of Aberdeen Street....	9 17		9 17	
Construction of Alexander Street.....	20 35		20 35	
Interest on Construction of Alexander Street...	11 31		11 31	
Construction of Amory Street.....	3 99		3 99	
Interest on Construction of Amory Street.....	2 22		2 22	
Construction of Andrews Street.....	24 40		24 40	
Interest on Construction of Andrews Street....	13 56		13 56	
Construction of Angell Street.....	13 23		266 38	
Interest on Construction of Angell Street.....	7 35		23 68	
Construction of Annabel Street.....	29 99		29 99	
Interest on Construction of Annabel Street.....	16 66		16 66	
Construction of Ashley Street.....	18 90		19 13	
Interest on Construction of Ashley Street.....	10 50		10 63	
Construction of Astor Street.....	17 12		17 12	
Interest on Construction of Astor Street.....	9 52		9 52	
Construction of Atherstone Street.....	9 32		19 64	
Interest on Construction of Atherstone Street..	5 18		10 91	
Construction of Barrington Street.....	.....	.....	5 34	
Carried forward.....	$4,119 15	$167,234 81	$11,444 49	$1,697,551 99

	Receipts in May, 1907.		Total Receipts for four months ended May 31, 1907.	
Brought forward	$4,119 15	$167,234 81	$11,444 49	$1,697,551 99
Interest on Construction of Barrington Street..	.....	.....	2 97	
Construction of Barry Street.....	153 62		153 62	
Interest on Construction of Barry Street.....	4 77		4 77	
Construction of Berkeley Street.....	13 42		13 42	
Interest on Construction of Berkeley Street....	7 45		7 45	
Construction of Bernard Street.....	.....	.....	78 95	
Interest on Construction of Bernard Street.....	.....	.....	7 55	
Construction of Blanche Street.....	.....	.....	45 00	
Construction of Blandford Street.....	.....	.....	2,917 58	
Interest on Construction of Blandford Street...	.....	.....	107 92	
Construction of Bloomfield Street.....	.....	.....	74 76	
Interest on Construction of Bloomfield Street..	.....	.....	27 36	
Construction of Boston Street.....	.....	.....	55 47	
Interest on Construction of Boston Street.....	.....	.....	16 24	
Construction of Bowen Street.....	7 57		7 57	
Interest on Construction of Bowen Street	5 75		5 75	
Construction of Brookline Avenue	7,213 13		7,251 56	
Interest on Construction of Brookline Avenue..	57 38		85 22	
Construction of Burt Street.....	41 98		62 61	
Interest on Construction of Burt Street.....	23 33		34 79	
Carried forward.....	$11,647 55	$167,234 81	$22,405 05	$1,697,551 99

	Receipts in May, 1907.		Total Receipts for four months ended May 31, 1907.	
Brought forward	$11,647 55	$167,234 81	$22,405 05	$1,697,551 99
Construction of Calder Street.....	.....	.....	135 00	
Interest on Construction of Calder Street.....	.....	.....	3 00	
Construction of Callender Street.....	46 46		103 70	
Interest on Construction of Callender Street....	25 72		30 40	
Construction of Cambridge Street.....	1 69		130 19	
Interest on Construction of Cambridge Street..	94		63 95	
Construction of Capen Street.....	36 00		45 45	
Interest on Construction of Capen Street.....	3 40		9 96	
Construction of Carlos Street.....	.....	.....	10 66	
Interest on Construction of Carlos Street.....	.....	.....	5 92	
Construction of Carlow Street.....	.....	.....	6 89	
Interest on Construction of Carlow Street.....	.....	.....	3 82	
Construction of Carter Street.	21 60		21 60	
Interest on Construction of Carter Street.....	12 00		12 00	
Construction of Chamberlain Street.....	.....	.....	11 88	
Interest on Construction of Chamberlain Street,	.....	.....	6 60	
Construction of Chamblet Street.....	5 33		5 33	
Interest on Construction of Chamblet Street....	2 96		2 96	
Construction of Charlestown Street.....	.....	.....	4,574 34	
Interest on Construction of Charlestown Street	.....	.....	41 30	
Carried forward.....	$11,803 65	$167,234 81	$27,630 00	$1,697,551 99

	Receipts in May, 1907.		Total Receipts for four months ended May 31, 1907.	
Brought forward.....	$11,803 65	$167,234 81	$27,630 00	$1,697,551 99
Construction of Charlotte Street...	14 54		127 26	
Interest on Construction of Charlotte Street....	5 75		10 75	
Construction of Chester Street.....	86 95		86 95	
Interest on Construction of Chester Street.....	48 31		48 31	
Construction of Columbia Road.....	318 00		1,743 88	
Interest on Construction of Columbia Road....	1 07		1 07	
Construction of Congreve Street.....	11 69		46 55	
Interest on Construction of Congreve Street....	6 50		25 08	
Construction of Corinth Street.....	.....	.....	94 41	
Interest on Construction of Corinth Street.....	.....	.....	52 45	
Construction of Cummington Street.....	.....	.....	462 06	
Construction of Custer Street	12 76		12 76	
Interest on Construction of Custer Street.....	7 09		7 09	
Construction of Dakota Street.....	14 40		14 40	
Interest on Construction of Dakota Street	8 00		8 00	
Construction of Darling Street.....	.....	.....	8 46	
Interest on Construction of Darling Street.....	.....	.....	8 80	
Construction of Devon Street.....	70 37		197 09	
Interest on Construction of Devon Street.....	23 17		52 41	
Construction of Dilworth Street.....	5 11		5 11	
Carried forward	$12,437 34	$167,234 81	$30,642 89	$1,697,551 99

	Receipts in May, 1907.		Total Receipts for four months ended May 31, 1907.	
Brought forward.....	$12,437 34	$167,234 81	$30,642 89	$1,697,551 99
Interest on Construction of Dilworth Street....	2 16		2 16	
Construction of Draper Street.....	.....	.....	172 58	
Interest on Construction of Draper Street.....	.....	.....	95 89	
Construction of Dresden Street.....	.....	.....	4 93	
Interest on Construction of Dresden Street.....	.....	.....	2 74	
Construction of Dunford Street.....	.....	.....	50 24	
Construction of Echo Street.....	.....	.....	241 48	
Interest on Construction of Echo Street.....	.....	.....	19 00	
Construction of Edison Green.....	80 57		628 76	
Interest on Construction of Edison Green.....	7 38		7 38	
Construction of Edwin Street.....	13 58		95 91	
Interest on Construction of Edwin Street.....	7 54		23 94	
Construction of Elmont Street.....	68 98		87 94	
Interest on Construction of Elmont Street.....	4 06		11 01	
Construction of Esmond Street.....	.....	.....	12 84	
Interest on Construction of Esmond Street	.....	.....	7 13	
Construction of Fairfax Street.....	108 24		108 24	
Interest on Construction of Fairfax Street.....	3 76		3 76	
Construction of Fayston Street.....	2 70		6 00	
Interest on Construction of Fayston Street.....	1 50		3 34	
Carried forward.....	$12,737 81	$167,234 81	$32,228 16	$1,697,551 99

	Receipts in May, 1907.		Total Receipts for four months ended May 31, 1907.	
Brought forward.....	$12,737 81	$167,234 81	$32,228 16	$1,697,551 99
Construction of Florida Street.....	.....	.....	12 52	
Interest on Construction of Florida Street.....	.....	.....	6 96	
Construction of Fowler Street.....	3 67		37 90	
Interest on Construction of Fowler Street.....	2 04		21 06	
Construction of Francis Street.....	89 12		482 36	
Interest on Construction of Francis Street.....	18 50		35 34	
Construction of Forest Hills Street.....	.....	.....	7 81	
Interest on Construction of Forest Hills Street,	.....	.....	4 34	
Construction of Gaylord Street.....	.....	.....	11 18	
Interest on Construction of Gaylord Street.....	.....	.....	6 21	
Construction of Greenbrier Street.....	.....	.....	91 25	
Interest on Construction of Greenbrier Street..	.....	.....	50 68	
Construction of Hale Street	26 00		26 00	
Interest on Construction of Hale Street	10 55		10 55	
Construction of Hamblen Street	4 05		4 05	
Interest on Construction of Hamblen Street....	2 83		2 83	
Construction of Hancock Street.....	124 86		298 05	
Interest on Construction of Hancock Street.....	31 60		50 64	
Construction of Harold Street	3 87		3 87	
Interest on Construction of Harold Street.....	2 15		2 15	
Carried forward.....	$13,057 05	$167,234 81	$33,393 91	$1,697,551 99

	Receipts in May, 1907.		Total Receipts for four months ended May 31, 1907.	
Brought forward.....	$13,057 05	$167,234 81	$33,393 91	$1,697,551 99
Construction of Haverford Street.....	21 36		21 36	
Interest on Construction of Haverford Street...	12 36		12 36	
Construction of Hewins Street.....	.....	.....	17 20	
Interest on Construction of Hewins Street.....	.....	.....	9 55	
Construction of Homes Avenue.....	.....	.....	21 64	
Interest on Construction of Homes Avenue.....	.....	.....	12 03	
Construction of Hubbard Street.....	30 02		43 14	
Interest on Construction of Hubbard Street....	16 68		23 97	
Construction of Idaho Street.....	.....	.....	16 38	
Interest on Construction of Idaho Street.....	.....	.....	9 10	
Construction of Josephine Street.....	7 65		7 65	
Interest on Construction of Josephine Street...	7 90		7 90	
Construction of Lauriat Avenue.....	47 71		254 55	
Interest on Construction of Lauriat Avenue...	26 49		36 62	
Construction of Leroy Street.....	.....	.....	12 06	
Interest on Construction of Leroy Street.....	.....	.....	6 70	
Construction of Lindsey Street.....	127 43		148 38	
Interest on Construction of Lindsey Street.....	15 29		28 24	
Construction of Lonsdale Street.....	59 78		110 93	
Interest on Construction of Lonsdale Street...	12 98		18 05	
Carried forward.....	$13,442 70	$167,234 81	$34,211 72	$1,697,551 99

	Receipts in May, 1907.		Total Receipts for four months ended May 31, 1907.	
Brought forward.....	$13,442 70	$167,234 81	$34,211 72	$1,697,551 99
Construction of Maryland Street.....	31 17		31 17	
Interest on Construction of Maryland Street....	17 31		17 31	
Construction of Mellen Street	46 30		46 30	
Interest on Construction of Mellen Street.....	10 53		10 53	
Construction of Millet Street.....	5 26		5 26	
Interest on Construction of Millet Street.....	2 91		2 91	
Construction of Morrill Street.....	.....	.....	56 80	
Construction of Moseley Street.....	20 43		402 20	
Interest on Construction of Moseley Street....	11 35		22 52	
Construction of Mountfort Street.....	.....	.....	33 06	
Interest on Construction of Mountfort Street...	.....	.....	16 54	
Construction of Newburg Street.....	105 81		265 88	
Interest on Construction of Newburg Street....	17 84		41 41	
Construction of Nightingale Street.....	.....	.....	201 50	
Interest on Construction of Nightingale Street,	.....	.....	43 31	
Construction of North Harvard Street.....	.....	.....	14 40	
Interest on Construction of North Harvard St..	.....	.....	8 00	
Construction of Norway Street.....	11 32		11 32	
Interest on Construction of Norway Street.....	6 30		6 30	
Construction of Nottingham Street.....	5 41		10 82	
Carried forward.....	$13,734 64	$167,234 81	$35,459 26	$1,697,551 99

	Receipts in May, 1907.		Total Receipts for four months ended May 31, 1907.	
Brought forward.....	$13,734 64	$167,234 81	$35,459 26	$1,697,551 99
Interest on Construction of Nottingham Street.	3 01		6 02	
Construction of Oakley Street.....	9 17		40 44	
Interest on Construction of Oakley Street.....	5 09		22 47	
Construction of Oak Square Avenue.....	.....	.....	146 08	
Interest on Construction of Oak Square Avenue,.	.....	.....	16 42	
Construction of Oakview Terrace	.....	.....	58 87	
Interest on Construction of Oakview Terrace...	.....	.....	32 70	
Construction of Oswald Street.....	.....	.....	377 49	
Construction of Perkins Street.....	.....	.....	8 75	
Interest on Construction of Perkins Street.....	.....	.....	4 86	
Construction of Province Court.....	.....	.....	17 14	
Construction of Public Alley No. 13, 14, 15....	93 70		93 70	
Interest on Construction of Public Alley No. 13, 14, 15.....	10 41		10 41	
Construction of Public Alley No. 102.....	27 03		27 03	
Interest on Construction of Public Alley No.102,	1 05		1 05	
Construction of Public Alley No. 401.....	.....	.....	8 53	
Interest on Construction of Public Alley No. 401,	.....	.....	4 73	
Construction of Public Alley No. 402.....	2 90		8 54	
Interest on Construction of Public Alley No. 402,	1 61		4 74	
Construction of Public Alley No. 403.....	5 65		12 06	
Carried forward.....	$13,894 26	$167,234 81	$36,361 29	$1,697,551 99

	Receipts in May, 1907.		Total Receipts for four months ended May 31, 1907.	
Brought forward	$13,894 26	$167,234 81	$36,361 29	$1,697,551 99
Interest on Construction of Public Alley No. 403,	3 14		6 71	
Construction of Public Alley No. 404.....	6 45		6 45	
Interest on Construction of Public Alley No. 404	3 58		3 58	
Construction of Public Alley No. 416.....	6 86		6 86	
Interest on Construction of Public Alley No. 416	3 81		3 81	
Construction of Public Alley No. 429.....	.....	.....	2 55	
Interest on Construction of Public Alley No. 429,	.....	.....	1 42	
Construction of Public Alley No. 434.....	25 46		25 46	
Interest on Construction of Public Alley No. 434	14 15		14 15	
Construction of Public Alley No. 437.....	4 21		4 21	
Interest on Construction of Public Alley No. 437	2 34		2 34	
Construction of Public Alley No. 439.....	4 28		4 28	
Interest on Consiruction of Public Alley No. 439	2 38		2 38	
Construction of Public Alley No. 440.....	2 80		5 52	
Interest on Construction of Public Alley No. 440,	1 55		3 06	
Construction of Public Alley No. 441.....	3 23		39 07	
Interest on Construction of Public Alley No. 441,	3 06		6 62	
Construction of Public Alley No. 502.....	34 92		80 17	
Interest on Construction of Public Alley No. 502,	3 50		10 74	
Construction of Public Alley No. 503.....	.....	.....	2 88	
Carried forward.....	$14,019 98	$167,234 81	$36,593 55	$1,697,551 99

	Receipts in May, 1907.		Total Receipts for four months ended May 31, 1907.	
Brought forward.....	$14,019 98	$167,234 81	$36,593 55	$1,697,551 99
Interest on Construction of Public Alley No. 503,	.....	.....	2 40	
Construction of Public Alley No. 701.....	.....	.....	19 45	
Interest on Construction of Public Alley No. 701,	.....	.....	10 80	
Construction of Public Alley No. 706.....	3 67		3 67	
Interest on Construction of Public Alley No. 706	2 04		2 04	
Construction of Public Alley No. 804.....	81 36		81 36	
Interest on Construction of Public Alley No. 804	5 21		5 21	
Construction of Public Alley No. 901.....	.....	.....	12 87	
Interest on Construction of Public Alley No. 901,	.....	.....	13 51	
Construction of Robinwood Avenue.....	.....	.....	16 87	
Interest on Construction of Robinwood Avenue,	.....	.....	17 05	
Construction of Rockford Street.....	4 10		7 69	
Interest on Construction of Rockford Street....	2 28		4 27	
Construction of Roseclair Street.....	1,126 82		1,303 83	
Interest on Construction of Roseclair Street....	1 64		11 79	
Construction of Rosemont Street.....	13 91		13 91	
Interest on Construction of Rosemont Street...	9 02		9 02	
Construction of Rosseter Street.....	.....	.....	9 65	
Interest on Construction of Rosseter Street.....	.....	.....	5 08	
Construction of Rozella Street.....	.....	.....	8 78	
Carried forward	$15,270 03	$167,234 81	$38,152 80	$1,697,551 99

	Receipts in May, 1907.		Total Receipts for four months ended May 31, 1907.	
Brought forward.....	$15,270 03	$167,234 81	$38,152 80	$1,697,551 99
Interest on Construction of Rozella Street.....	.....	.....	4 87	
Construction of Shafter Street.....	.....	.....	15 38	
Interest on Construction of Shafter Street.....	.....	.....	8 55	
Construction of Shepton Street.....	6 10		6 10	
Interest on Construction of Shepton Street.....	3 39		3 39	
Construction of Shirley Street..... ...	3 34		429 04	
Interest on Construction of Shirley Street.....	1 86		26 22	
Construction of South Huntington Avenue ..	.....	.....	5 83	
Interest on Construction of South Huntington Avenue	.....	.....	3 83	
Construction of South Street.....	25 36		204 82	
Interest on Construction of South Street.....	25 74		47 06	
Construction of Spencer Street	28 54		40 78	
Interest on Construction of Spencer Street.....	15 75		22 55	
Construction of Stanley Street.....	49 12		151 09	
Interest on Construction of Stanley Street.....	27 28		35 46	
Construction of Stratford Street.....	15 36		369 94	
Interest on Construction of Stratford Street....	8 58		70 97	
Construction of St. Germain Street.....	.....	.....	13 79	
Interest on Construction of St. Germain Street..	.....	.....	6 90	
Construction of St. Margaret Street.....	.....	.....	74 03	
Carried forward.....	$15,480 45	$167,234 81	$39,693 40	$1,697,551 99

	Receipts in May, 1907.		Total Receipts for four months ended May 31, 1907.	
Brought forward.....	$15,480 45	$167,234 81	$39,693 40	$1,697,551 99
Interest on Construction of St. Margaret Street,	.....	.....	3 07	
Construction of Swallow Street.....	.....	.....	15 30	
Interest on Construction of Swallow Street.....	.....	.....	5 38	
Construction of Templeton Street.....	63 40		126 54	
Interest on Construction of Templeton Street..	13 89		28 00	
Construction of Thane Street.....	.....	.....	9 41	
Interest on Construction of Thane Street.....	.....	.....	5 23	
Construction of Tonawanda Street.....	.....	.....	102 76	
Interest on Construction of Tonawanda Street,	.....	.....	26 27	
Construction of Torrey Street.....	.....	.....	24 79	
Interest on Construction of Torrey Street.....	.....	.....	26 00	
Construction of Tower Street.....	6 05		146 46	
Interest on Construction of Tower Street.....	3 92		17 84	
Construction of Tremont Street.....	18 96		37 64	
Interest on Construction of Tremont Street....	10 53		20 91	
Construction of Turner Street.....	69 18		369 18	
Interest on Construction of Turner Street.....	38 44		38 44	
Construction of Vancouver Street.....	.....	.....	98 47	
Interest on Construction of Vancouver Street..	.....	.....	21 23	
Construction of Van Winkle Street.....	37 93		63 58	
Carried forward.....	$15,742 75	$167,234 81	$40,879 90	$1,697,551 99

	Receipts in May, 1907.		Total Receipts for four months ended May 31, 1907.	
Brought forward.....	$15,742 75	$167,234 81	$40,879 90	$1,697,551 99
Interest on Construction of Van Winkle Street,	21 07		35 32	
Construction of Vicksburg Street	50 00		50 00	
Construction of Vinson Street.....	.....	.....	42 56	
Interest on Construction of Vinson Street.....	.....	.....	23 58	
Construction of Wainwright Street.....	20 00		29 50	
Interest on Construction of Wainwright Street,	11 11		16 39	
Construction of Waldeck Street.....	12 00		182 24	
Interest on Construction of Waldeck Street....	6 67		43 66	
Construction of Walter Street..... ..	87 11		1,435 67	
Interest on Construction of Walter Street.....	3 69		41 29	
Construction of Warner Street.....	.....	.....	10 54	
Interest on Construction of Warner Street.....	.....	.....	5 85	
Construction of Wayland Street....	54		7 15	
Interest on Construction of Wayland Street....	44		5 84	
Construction of Waterlow Street	.....	.....	16 61	
Interest on Construction of Waterlow Street....	.....	.....	9 23	
Construction of Wensley Street	63 26		73 73	
Interest on Construction of Wenlsey Street	4 65		10 47	
Construction of Westbourne Street.....	.....	.....	17 80	
Interest on Construction of Westbourne Street,	.....	.....	9 89	
Carried forward.....	$16,023 29	$167,234 81	$42,947 22	$1,697,551 99

	Receipts in May, 1907.		Total Receipts for four months ended May 31, 1907.	
Brought forward.....	$16,023 29	$167,234 81	$42,947 22	$1,697,551 99
Construction of West Selden Street..... ...	97 49		134 43	
Interest on Construction of West Selden Street,	38 21		77 65	
Construction of Windermere Road.....	.....	.....	5 75	
Interest on Construction of Windermere Road.	.....	.....	3 34	
Construction of Woodlawn Street.....	9 51		77 49	
Interest on Construction of Woodlawn Street..	5 28		15 81	
Construction of Woodcliff Street.....	.....	.....	11 93	
Interest on Construction of Woodcliff Street...	.....	.....	6 63	
Construction of Wordsworth Street.....	21 60		21 60	
Interest on Construction of Wordsworth Street,	12 00		12 00	
Sewerage Works:				
1907–1908.....	1,303 33		1,488 27	
1906–1907.....	595 00		2,950 51	
1905–1906.....	3,225 29		4,390 96	
1904–1905.....	915 84		1,924 84	
1903–1904.....	400 85		1,690 98	
1902–1903.....	280 71		635 78	
1901–1902.....	461 90		1,376 71	
1900–1901.....	702 97		2,986 64	
1899–1900.....	382 16		1,014 00	
Interest on Sewerage Works.....	1,336 06		3,335 25	
Northern Ave. and Sleeper Street.....	550 00		550 00	
Rents, 1907–08.....	.....	.....	350 00	
Public Lands, Rents, 1907–1908.....	50 00		50 00	
Carried forward.....	$26,411 49	$167,234 81	$66,057 79	$1,697,551 99

	Receipts in May, 1907.		Total Receipts for four months ended May 31, 1907.	
Brought forward.....	$26,411 49	$167,234 81	$66,057 79	$1,697,551 99
Rapid Transit:				
Boston Tunnel and Subway: 1907–08.....	.....	.....	60 00	
Rents, 1907–08.....	.....	.....	9,621 77	
East Boston Tunnel	.....	.....	373 92	
Hospital for Consumptives.....	.....	.....	13 98	
Rents, 1907–1908.....	30 00		90 00	
" 1906–1907.....	.....	.....	30 00	
Sewers, Commonwealth Avenue, 1907–08.....	.....	.....	632 00	
Interest on Sewers, Commonwealth Avenue.....	.....	.....	304 15	
Sewers, Blue Hill and Other Avenues:				
1898–1899.....	17 24		26 94	
Interest on Sewers, Blue Hill and Other Avenues.....	9 57		14 96	
Streets:				
Charlestown Bridge, 1907–08	.....	.....	19,813 26	
		26,468 30		97,038 77
SPECIAL FUNDS.				
Franklin Union.....	.....	.....	$5,000 00	
Evergreen Cemetery Trust Fund.....	$223 00		313 00	
Mt. Hope Cemetery Trust Fund.....	597 50		1,027 50	
Duplicate and Overpayments.....	.....	.....	327 35	
		820 50		6,667 85
GENERAL REVENUE.				
Armories Rent, 1907–08 ...	$13,338 00		$13,338 00	
Building Department, 1907–08	294 00		347 50	
City Clerk Department...	489 50		936 00	
Carried forward.....	$14,121 50	$194,523 61	$14,621 50	$1,801,258 61

	Receipts in May, 1907.		Total Receipts for four months ended May 31, 1907.	
Brought forward.....	$14,121 50	$194,523 61	$14,621 50	$1,801,258 61
City Council, Incidentals.	100 00		100 00	
Cemetery Department:				
Bennington-street Cemetery.....	3 00		61 00	
Bunker Hill Cemetery..	.....	.....	5 00	
Copp's Hill Cemetery...	.....	.....	13 15	
Dorchester North Cemetery.....	37 20		164 40	
Dorchester South Cemetery.....	5 00		5 00	
Evergreen Cemetery....	262 85		903 90	
Eustis-street Cemetery.	.....	.....	49 53	
Mt. Hope Cemetery....	3,482 50		8,360 15	
Westerly Cemetery.....	.....	.....	3 00	
Phipps-street Cemetery.	3 00		12 00	
Central Cemetery.....	.....	.....	8 00	
Granary Cemetery.....	7 28		16 28	
Consumptives' Hospital Department.....	.....	.....	44 67	
Collecting Department, fees and charges	777 75		5,994 99	
Conscience Fund	.....	.....	34 00	
Engineering Department.	.....	.....	10 00	
Fire Department, 1907–08..	.....	.....	2 00	
Gypsy and Brown-tail Moth Suppression.....	.....	.....	5,306 98	
Hay Scales.....	.....	.....	9 80	
Health Department.....	180 00		180 00	
Quarantine, 1907–1908..	639 00		1,699 00	
" 1906–1907...	.....	.....	55 00	
Inspection of Milk and Vinegar.....	64 00		196 50	
Hospital Department:				
Paying patients.....	3,705 94		27,107 14	
Carried forward.....	$23,389 02	$194,523 61	$64,962 99	$1,801,258 61

	Receipts in May, 1907.		Total Receipts for four months ended May 31, 1907.	
Brought forward.....	$23,389 02	$194,523 61	$64,962 99	$1,801,258 61
Contagious Cases:				
1907–1908.....	1,212 15		2,824 58	
1906–1907.....	380 01		5,839 18	
1905–1906.....	.....	.....	897 00	
1904–1905.....	4 00		184 00	
Insane Hospital Dept.:				
Boston Insane Hospital,				
1907–1908.....	1,874 48		32,025 98	
1906–1907.....	187 49		853 52	
1905–1906.....	.....	.....	44 29	
Insane in State Institutions:				
1907–1908.....	.....	.....	12 00	
1906–1907.....	.....	.....	325 30	
Pauper Institutions Department:				
Almshouse, Charlestown, 1906–1907.....	.....	.....	39 43	
Boston Almshouse and Hospital:				
1907–08.....	500 15		602 29	
1906–07.....	.....	.....	343 45	
1907–8.....	32 04		32 04	
Epileptics, care of:				
1307–08.....	.....	.....	42 71	
1906–7.....	2,515 94		2,515 94	
Steamer Monitor.....	6 36		6 36	
Interest on Miscellaneous Assessments.....	162 25		162 25	
Lamp Department:				
Rents, 1907–1908.....	75 00		300 00	
Licensing Board.....	5,780 00		5,936 00	
Liquor Licenses.....	23,438 54		1,425,361 35	
Carried forward.....	$59,557 43	$194,523 61	$1,543,310 66	$1,801,258 61

	Receipts in May, 1907.		Total Receipts for four months ended May 31, 1907.	
Brought forward.....	$59,557 43	$194,523 61	$1,543,310 66	$1,801,258 61
Market Department.....	12 12		45 24	
Mayor's Department.....	1,255 00		2,026 00	
Overseeing of the Poor....	665 46		6,288 48	
Park Department, 1907–1908.....	64 72		129 71	
Rents, 1907–1908.....	.....	.....	25 81	
Public Grounds.....	.....	.....	12 72	
Public Buildings, 1907–08,	27 59		75 03	
Rents, 1907–1908.....	490 00		1,075 00	
Pedlers	475 00		1,000 00	
Police Department, 1907–08	274 64		1,596 37	
Rents, 1907–1908.....	.....	.....	33 33	
1906–1907.....	.....	.....	66 66	
Rents, Miscellaneous :				
1907–1908.....	975 00		29,963 00	
1906–1907	.....	.....	133 00	
School Instructors:				
Tuition, 1907–1908.....	471 00		668 89	
1906–1907.....	.....	.....	993 20	
Deaf Mutes, 1907–1908.....	.....	.....	8,981 34	
Income Smith Fund....	.....	.....	158 00	
Income Stoughton Fund,	.....	.....	106 00	
Dog Licenses.....	934 00		1,537 00	
School Committee, Supplies and Incidentals, 1907–1908.....	84 38		1,612 96	
1906–1907	.....	.....	1,021 48	
Rents, 1907–08.....	.....	.....	237 00	
Streets:				
Ferry Division, Tolls, etc., 1907–1908.....	9,320 00		33,725 00	
1906–1907.....	.....	.....	23 50	
Carried forward.....	$74,606 34	$194,523 61	$1,634,845 38	$1,801,258 61

	Receipts in May, 1907.		Total Receipts for four months ended May 31, 1907.	
Brought forward.....	$74,606 34	$194,523 61	$1,634,845 38	$1,801,258 61
Rents.....	25 84		90 00	
Paving Division:				
Assessments:				
1907–1908.....	194 94		1,902 59	
1906–1907.....	2,959 83		5,829 14	
1905–1906.....	78 78		912 75	
1904–1905.....	.....	.....	126 11	
1902–1903.....	.....	.....	32 71	
Interest on Paving Division.....	45 02		103 05	
Sanitary Department:				
1907–1908.....	212 80		667 02	
1906–1907.....	.....	....	1,519 70	
Fort Hill Wharf, 1907–1908.....	52 00		174 00	
Hecht's Wharf, Rents, 1907–1908.....	15 00		15 00	
1906–1907.....	.....	.....	30 00	
Sewer Department:				
Assessments, 1907–08....	50 00		93 56	
Entrance Fees, 1907–08,	808 78		1,476 14	
Conveying Sewerage....	.....	.....	7,700 00	
Sale of Material	750 00		750 00	
Schoolhouse Department,	.....	.....	20 00	
Corporation Tax.....	.....	.....	88,126 25	
Taxes, 1906.....	141,148 22		820,276 59	
Taxes, 1905.....	24,405 44		162,577 64	
Taxes, 1904.....	403 47		3,261 62	
Taxes, 1903.....	25 00		129 95	
Taxes, 1902	2 00		950 90	
Taxes, 1901.....	2 00		769 74	
Taxes, 1900.....	16 70		16 70	
Carried forward.....	$245,802 16	$194,523 61	$2,732,396 54	$1,801,258 61

	Receipts in May, 1907.		Total Receipts for four months ended May 31, 1907.	
Brought forward.....	$245,802 16	$194,523 61	$2,732,396 54	$1,801,258 61
Taxes, 8199.....	30 20		30 20	
Interest on Taxes.....	6,002 55		26,667 75	
Weights and Measures....	569 97	252,404 88	1,511 47	2,760,605 96
COUNTY OF SUFFOLK.				
Fines, Fees and Costs....	$13,755 36		$59,192 18	
House of Correction, Deer Island:				
Labor, sale of Material, etc.:				
1907–1908.....	497 00		998 21	
1906–1907.....	.....	.....	573 76	
Pedler	100 00	14,352 36	168 00	60,932 15
Total amount received and paid to City Treasurer..	....	$461,280 85	.....	$4,622,796 72

[Document 95 — 1907.]

WEST END STREET RAILWAY COMPANY.

TWO HUNDRED AND SIXTY-EIGHTH LOCATION.

In Board of Aldermen, May 27, 1907.

The Committee on Railroads, to whom was recommitted — April 29 — the petition of the West End Street Railway Company for a location for double curved tracks and two cross-overs on Dorchester avenue, near Richmond street, Ward 24, having considered the subject, respectfully recommend the passage of the accompanying order.

For the Committee,

Charles M. Draper,
Chairman.

Ordered, That in addition to the rights heretofore granted to the West End Street Railway Company for locations for tracks in the streets of the City of Boston, said company shall have the right to construct, maintain and use double curved tracks on Dorchester avenue, south of Richmond street, Dorchester, from and connecting with the existing tracks there located, to the Milton car-house yard; also two cross connections on said Dorchester avenue, south of said Richmond street; together with all necessary curves, cross-overs, switches and connections; to take the place of existing tracks; said tracks being shown by red lines on a plan made by A. L. Plimpton, dated Sept. 24, 1906, and deposited in the office of the Superintendent of Streets.

And the consent of the Board of Aldermen is granted to said company to establish and maintain the overhead single trolley electric system of motive power in the operation of its cars on said location, and to erect, maintain and use iron poles, not less than twenty feet in height, at places indicated by red dots or circles on the aforesaid plan, or at such other places, to be shown by blue dots or circles on said plan, as may be approved by the Superintendent of Streets, and to place on said poles such wires and other appliances as the Commissioner of Wires shall approve.

The right to lay down the tracks located by this order is upon condition that the whole work of laying the same, the form of rail to be used, and the kind and quality of material used in paving said tracks, and the kind and locations of poles, shall be under the direction and to the satisfaction of the Superintendent of Streets, and shall be approved by him. Also, upon condition that said railway company shall accept this order, and shall file such acceptance with the City Clerk in accordance with the provisions of chapter 399 of the Acts of 1902; otherwise it shall be null and void.

The whole work authorized to be done under the provisions of this order shall be completed within one year from the date of the passage of this order.

Passed. Approved by the Mayor, May 31, 1907.

A true copy.

Attest:

EDWARD J. DONOVAN,
City Clerk.

ALLIED PRINTING TRADES UNION LABEL COUNCIL BOSTON MASS. 21

[Document 96 — 1907.]

BOSTON ELEVATED RAILWAY COMPANY.

SEVENTH LOCATION.

In Board of Aldermen, June 3, 1907.

The Committee on Railroads, to whom was referred — March 19 — the petition of the Boston Elevated Railway Company for approval of certain proposed changes, alterations and additions at the Dudley-street station, having considered the subject, respectfully recommend the passage of the accompanying order.

For the Committee,

Charles M. Draper,
Chairman.

Ordered, That so far as they may be upon public ways or places the changes, alterations and additions proposed by the Boston Elevated Railway Company at its station at Dudley street, together with the exits and approaches thereto and the elevated inclines for surface cars, all as shown on plans numbered 27579 and 27580 and deposited in the office of the City Clerk, be and the same are hereby approved.

Passed. Approved by the Mayor, June 8, 1907.

A true copy.

Attest:

Edward J. Donovan,
City Clerk.

Allied Printing Trades Union Council Boston, Mass.

[Document 97 — 1907.]

WEST END STREET RAILWAY COMPANY.

TWO HUNDRED AND SIXTY-NINTH LOCATION.

In Board of Aldermen, June 10, 1907.

The Committee on Railroads, to whom was recommitted — June 10 — the petition of the West End Street Railway Company for a location for a track in Saratoga street, East Boston, having considered the subject, respectfully recommend the passage of the accompanying order.

For the Committee,

Charles M. Draper,
Chairman.

Ordered, That in addition to the rights heretofore granted to the West End Street Railway Company for locations for tracks in the streets of the City of Boston, said company shall have the right to construct, maintain and use a second track on Saratoga street, East Boston, from and connecting with the southerly of the existing tracks there situate at Bremen street, to and connecting with the southerly of the existing tracks east of the Boston & Albany Railroad bridge, together with all necessary curves, cross-overs, switches and connections; said tracks being shown by red lines on a plan made by A. L. Plimpton, dated May 6, 1907, and deposited in the office of the Superintendent of Streets.

And the consent of the Board of Aldermen is granted to said company to establish and maintain the overhead single

trolley electric system of motive power in the operation of its cars on said location, and to erect, maintain and use iron poles, not less than twenty feet in height, at places indicated by red dots or circles on the aforesaid plan, or at such other places, to be shown by blue dots or circles on said plan, as may be approved by the Superintendent of Streets, and to place on said poles such wires and other appliances as the Commissioner of Wires shall approve.

The right to lay down the tracks located by this order is upon condition that the whole work of laying the same, the form of rail to be used, and the kind and quality of material used in paving said tracks, and the kind and locations of poles, shall be under the direction and to the satisfaction of the Superintendent of Streets, and shall be approved by him. Also, upon condition that said railway company shall accept this order, and shall file such acceptance with the City Clerk in accordance with the provisions of chapter 399 of the Acts of 1902; otherwise it shall be null and void.

The whole work authorized to be done under the provisions of this order shall be completed within one year from the date of the passage of this order.

Passed. Approved by the Mayor, June 21, 1907.

A true copy.

Attest:

EDWARD J. DONOVAN,
City Clerk.

ALLIED PRINTING TRADES UNION COUNCIL BOSTON, MASS. 21

[DOCUMENT 98 — 1907.]

ORDINANCES OF 1907 — CHAPTER 3.

CONCERNING

ADDITIONAL DEPUTY SEALERS OF WEIGHTS AND MEASURES.

In the Year One Thousand Nine Hundred and Seven.

AN ORDINANCE TO AMEND CHAPTERS 2 AND 3 OF THE REVISED ORDINANCES OF 1898.

Be it ordained by the City Council of Boston, as follows:

SECTION 1. Chapter two of the Revised Ordinances of 1898 is hereby amended in section one by striking out the word "ten" in the line relating to the sealer and deputy sealers of weights and measures and inserting the word "eighteen" in place thereof.

SECT. 2. Chapter three of the Revised Ordinances of 1898 is hereby amended in section five, in the clause establishing the salaries of the sealer and deputy sealers of weights and measures by striking out the word "ten" and inserting the word "eighteen" in place thereof.

IN BOARD OF ALDERMEN, May 27, 1907.

Passed. Sent down for concurrence.

WILLIAM BERWIN, *Chairman, pro tem.*

IN COMMON COUNCIL, June 13, 1907.

Concurred.

WILLIAM J. BARRETT, *President.*

Approved, June 21, 1907.

JOHN F. FITZGERALD, *Mayor.*

A true copy.

Attest:

EDWARD J. DONOVAN, *City Clerk.*

ALLIED PRINTING TRADES UNION LABEL COUNCIL BOSTON MASS 21

ORDINANCES OF 1907 — CHAPTER 4.

CONCERNING

THE SANITARY DEPARTMENT.

In the Year One Thousand Nine Hundred and Seven.

AN ORDINANCE TO AMEND CHAPTER 1 OF THE ORDINANCES OF 1906.

Be it ordained by the City Council of Boston, as follows:

Chapter one of the Ordinances of 1906, concerning the street department, is hereby amended in section one of the chapter relating to the sanitary department by striking therefrom the words "and who shall remove the same" and inserting instead the words "and shall remove the house offal, house dirt and such ashes as are the product of burning materials for heating habitations, cooking and other domestic purposes," so that said section shall read as follows:

SECTION 1. The sanitary department shall be under the charge of the superintendent of sanitary department, who shall have the care and maintenance of the city teams and stables and of all the appliances and apparatus now or hereafter in use in connection with the removal of ashes, house dirt, and house offal, and shall remove the house offal, house dirt, and such ashes as are the product of burning materials for heating habitations, cooking and other domestic purposes, and all other noxious and refuse substances from yards and areas when so placed as to be easily removed; and shall, when

requested by the superintendent of streets or the board of health, render to said superintendent or board in the discharge of his or its duties concerning the sanitary condition of the city all the assistance that can be given by himself or his department.

IN BOARD OF ALDERMEN, May 27, 1907.

Passed. Sent down for concurrence.

WILLIAM BERWIN, *Chairman, pro tem.*

IN COMMON COUNCIL, June 13, 1907.

Concurred.

WILLIAM J. BARRETT, *President.*

Approved, June 21, 1907.

JOHN F. FITZGERALD, *Mayor.*

A true copy.

Attest: EDWARD J. DONOVAN, *City Clerk.*

ALLIED PRINTING TRADES UNION LABEL COUNCIL BOSTON MASS. 21

SCHEDULE OF THE LEASES OF STALLS AND CELLARS IN FANEUIL HALL AND QUINCY MARKETS.

City of Boston,
Office of Superintendent of Markets,
March 27, 1907.

To the Committee on Markets of the City Council, Boston, Mass.:

Gentlemen, — In compliance with the request of the Committee on Markets on March 14, 1907, I herewith submit a schedule of the leases of stalls and cellars in Faneuil Hall Markets, which expire March 31, 1907, together with names of the lessees and their residences; also the names and residences of those occupying the premises, the leases of which are held by others than those doing business therein; also a schedule showing the transfer of leases from April 1, 1902, to date, together with the names and residences of those to whom the leases have been transferred; also the names and residences of lessees who have died in the last five years, with the names of the executors or administrators (so far as is known), and the present occupant of the premises.

On the renewal of the leases which expired March 31, 1902, the following order was passed by the City Council (see City Council Minutes, June 5, 1902, page 433):

Ordered, That the Superintendent of Markets be authorized, with the approval of the Mayor, to renew for a term of five years from April 1, 1902, all leases of space in the Faneuil Hall and Quincy Market buildings; the aggregate amount received by the city as rentals to be 30 per cent. more per annum than was received per annum under the leases for the preceding five years.

Under the foregoing order His Honor the Mayor, the late Patrick A. Collins, directed the Superintendent of Markets to confer with the real estate expert employed by the city and be governed by said expert in making the said apportionment, which was done, and the following arrangement was made, submitted to His Honor the Mayor, received his approval, and the Superintendent of Markets was directed to renew the leases in accordance with the action of the City Council and the ordinances governing the same.

Under the apportionment so made the result was as follows:

Received from leases in Faneuil Hall and New Faneuil Hall Markets from April 1, 1897, to April 1, 1902	$83,592 00
Received from outside stands	1,407 00
Total annual income from April 1, 1897, to April 1, 1902	$84,999 00
Add 30 per cent. as required by above order .	25,499 00
Income as required by above order . .	$110,498 00
Amount received annually from April 1, 1902, to April 1, 1907	$110,552 00

Respectfully submitted,

GEORGE E. MCKAY,
Superintendent of Markets.

Schedule of Leases, with the Names and Residences of the Lessees; also the Names and Residences of those Occupying Premises the Leases of which are held by Others than those doing Business therein.

FANEUIL HALL MARKET.

No. Stall.	Area.	No. Cellar.	Area, sq. ft.	Lessee.	Residence.	Occupant.	Residence.	Annual Rent.
		1	430	John A. Bryant	Boston	Lessee as Bryant & Ordway Company, John A. Bryant Frank Ordway	 Boston Somerville	$624 00
		2 so. side,	630	Charles R. Corwin Company	Somerville	Lessee, Charles R. Corwin, *President* Vinton R. Corwin, *Treasurer*	Somerville Somerville	888 00
		2 no. side,	354	John P. Squire	Brookline	Lessee as M. Lawrence & Co	Brookline	424 00
		3 so. side,	274	Edward P. Legg	Boston	Lessee	Boston	384 00
		3 no. side,	384	Andrew J. Legg	Boston	Lessee	Boston	460 00
		4 so. side,	497½	George M. D. Legg	Somerville	Lessee	Somerville	600 00
		4 no. side,	497½	George M. D. Legg	Somerville	Lessee and Jessie S. Newcomb, George M. D Legg Jessie S. Newcomb	 Somerville Somerville	720 00
		5 no. side,	495	George M. D. Legg	Somerville	Lessee	Somerville	594 00
		5 so. side,	495	George M. D. Legg	Somerville	Lessee	Somerville	718 00
		6 so. side,	638	W. E. A. Legg & Co	Boston	Lessee as W. E. A. Legg & Co., W. E. A. Legg Otho Pierce	 Boston Winchester	924 00
		12 so. side,	340	Haskell W. Gleason	Somerville	Lessee as W. Gleason & Co., Haskell W. Gleason Oscar Armstrong	 Somerville Boston	804 00
		13 no. side,	346	M. Raymond Hatch	Boston	Lessee as Bourne & Co	Boston	500 00

Schedule of Leases and Occupants. — *Continued.*

No. Stall.	Area, sq. ft.	No. Cellar.	Area, sq. ft.	Lessee.	Residence.	Occupant.	Residence.	Annual Rent.
		13 and 14 so. side,	869	Edwin T. Morrison	Boston	Lessee as E. I. Morrison & Co.	Boston	1,420 00
		15 no. side,	502	Harris S. Bean	Brookline	Lessee as Conant & Bean, Harris S. Bean H. H. Kendall	Brookline Arl'gton Hts.	728 00
		16 so. side,	502	John B. Valente	Boston	Lessee as J. B. Valente & Co.	Boston	828 00
		17 no. side,	595	Edward A. Coffin	Boston	D. E. Butterfield as Simmons, Amsden & Co.	Somerville	860 00
		19 so. side,	498	Robert M. Barnard	Malden	Edward H. Kingman & Co.	Somerville	820 00
		20 so. side,	346	L. Blanchard & Co.	W. Acton and Somerville	Lessees, Arthur W. Blanchard Judson Biscoe	West Acton Somerville	572 00
		20 no. side,	346	George H. Lawrence	Cambridge	Clark, Babbitt & Jameson, Charles F. Clark Eugene Babbitt T. B. Jameson	Sunderland Somerville Everett	544 00
		21 so. side,	509	John J. Sullivan	Boston	Dennis W. Sullivan as George H. Chessman & Co.	Boston	840 00
		21 no. side,	509	Edwin R. Lord	Malden	Lessee as Lord & Spencer	Malden	740 00
1, 3	175			Richard H. Sturtevant	Somerville	William H. Prior	Boston	764 00
2, 4, 8	354	1 and 1½ no. side.		L. M. Dyer & Co., Inc.	Boston and Everett	Lessee, Frank W. Dyer, *President* Geo. A. Hall, *Vice-President*	Boston Boston	2,076 00
5, 7	179			Samuel M. Woodward	Boston	Lessee as Hilton & Woodward, Samuel M. Woodward Joseph F. Hilton	Boston Cambridge	764 00
9, 11	184			Charles P. Jopp	Malden	William H. Prior	Boston	764 00

10, 12, 14, 16	386			Arthur W. Newell	Boston	Hosmer & Co., W. F. Hosmer Ralph Hosmer	Boston Somerville	1,536 00
13, 15	204			J. P. Lawrence	Cambridge	Barna S. Cole	Somerville	764 00
17, 19	174			J. P. Lawrence	Cambridge	Lessee as F. B. Eastman & Co., F. B. Eastman J. P. Lawrence	Arlington Cambridge	580 00
18, 20	262			George W. Fiske	Danvers	Swan, Newton & Co., Sullivan B. Newton C. F. Kidder J. H. Richardson	Boston Boston Somerville	856 00
21, 23, 25	394			John P. Squire	Brookline	Lessee as John P. Squire & Sons	Brookline	1,436 00
22	131			Edwin F. Deering	Arlington	Lessee as Edwin F. Deering & Co.	Arlington	432 00
24	131			Edwin F. Deering	Arlington	Lessee as Edwin F. Deering & Co.	Arlington	432 00
26	131			George M. Richardson	Boston	David M. Oliver	Cambridge	580 00
27, 29, 31	393			Frederick H. Curtis	Boston	Fred F. Squire Company	Arlington	1,436 00
28	131			George R. Flint	Boston	Lessee	Boston	580 00
30	131			J. P. Lawrence	Cambridge	Lessee as J. P. Lawrence & Co.	Cambridge	432 00
32	131	6 no. side.	490	Edwin A. Harris	Boston	Lessee as H. A. Hovey & Co.	Boston	1,020 00
34, 36	262			John P. Squire	Brookline	Lessee as Hiland Lockwood & Co.	Brookline	1,004 00
33, 35	254			Nathan Robbins Company	Arlington and Boston	Lessee, Michael W. Scannell, *Pres't* Horace Bassett, *Treasurer*	Arlington Boston	1,004 00
37, 39	262	7 so. side.	498	James A. Hathaway	Boston	Lessee as James A. Hathaway & Co.	Boston	1,600 00
38, 40	262	7 no. side.	668	Sturtevant & Haley Beef and Supply Co.	Boston	Lessee, Edward Tilden, *President* J. T. Rockwood, *Treasurer*	Boston Boston	1,804 00
41, 43	262	8 so. side.	324	Waters & Litchfield		Lessee as Waters & Litchfield Company, John A. Waters Alvin S. Litchfield	Boston Chelsea	1,244 00

Schedule of Leases and Occupants.—*Continued.*

No. Stall.	Area, sq. ft.	No. Cellar.	Area, sq. ft.	Lessee.	Residence.	Occupant.	Residence.	Annual Rent.
42, 44	262	8 no. side.	335	Henry M. Jones	Boston	Lessee as Henry M. Jones & Co.	Boston	$1,256 00
45	131			Otis Simonds	Belmont	Lessee	Belmont	580 00
46, 48	335	8 no. side.	335	Lawrence & Mann	Cambridge and Revere	Lessee as H. L. & J. P. Lawrence, J. P. Lawrence George A. Mann	Cambridge Revere	1,560 00
47	131	9 so. side	310	Lyman F. Abbott	Brookline	Lessee as Abbott & Hall, Lyman F. Abbott William C. Hall	Brookline Boston	952 00
49	131			William C. Hall	Boston	Lessee as Abbott & Hall, Lyman F. Abbott William C. Hall	Brookline Boston	432 00
50, 52, 54	395	9 no. side and 10 no. & so. side.	1,422	S. S. Learnard Company	Boston	Lessee, Cyrus S. Hapgood, *President*, Harry H. Learnard, *Treasurer*	Boston Boston	2,988 00
51, 53, 55	309			William H. Jones	Arlington	Lessee as William H. Jones & Co., William H. Jones Samuel Holmes	Arlington Somerville	1,012 00
56, 58, 60	417			Samuel H. Wilkins	Somerville	Lessee as Samuel H. Wilkins & Co.	Somerville	1,284 00
57, 59	284	11 so. side.	290	Crosby Brothers Company	Boston and Cambridge	Lessee, Charles H. Fairbanks Frank M. Crosby, *Treasurer*	Cambridge Boston	1,332 00
61, 63	296	11½ so. side.	613	Doe & Sullivan	Lexington and Boston.	Lessee as Doe, Sullivan & Co., Freeman J. Doe John J. Sullivan	Lexington Boston	2,016 00
62, 64	296	11 no. side.	514	Clarence M. Ryder	Boston	Lessee	Boston	1,620 00
65, 67	296			Abbott, Hall & West	Brookline and Boston	Lessee as E. N. West & Co., Lyman F. Abbott William C. Hall Edward N. West	Brookline Boston Boston	1,004 00

66, 68, 70, 72	590	11½ and 12 no. side.	963	George V. & J. H. Fletcher	Belmont	Lessee as J. V. Fletcher & Sons, George V. Fletcher J. H. Fletcher	Belmont Belmont	3,016 00
69, 71	284	12 so. side.	377	Henry B. Goodenough	Boston	Lessee as Goodenough & Freeman, Henry B. Goodenough A. W. Freeman	Boston Arlington	1,216 00
73, 75	178			Dunning & Eldridge	Belmont and Arlington	Lessee, George W. Dunning S. N. Eldridge	Belmont Arlington	580 00
74, 76	262			L. D. Jackson Company		Lessee, John L. Jackson, *President* Mary A. Jackson, *Treasurer*	Somerville Boston	856 00
77, 79	262			Henry Wilkinson Company	Somerville and Boston.	Lessee, Albert F. Mentzer, *President*, John B. Dunton, *Treasurer*	Somerville Boston	864 00
78, 80	262	14 no. side.	236	Haley & Lynde	Medford and Melrose	Lessee, James D. Haley Orrin S. Lynde	Medford Melrose	1,196 00
81	131			Niles Brothers	Cambridge	James H. Jones	Somerville	580 00
82	131			Edward L. Skayhan	Belmont	William H. White & Co	Arlington	580 00
83, 85	262	15 so. side.	494	Arthur T. Cummings	Boston	Lessee	Boston	1,820 00
84, 86	262	14 no. side.	236	Jonathan L. Dexter	Brookline	Melvin C. McCrillis & Co	Somerville	1,344 00
87, 89	262			Walter H. Lerned, Jr.	Cambridge	Lessees as W. H. Lerned & Sons, W. H. Lerned W. H. Lerned, Jr. C. F. Lerned	Cambridge Cambridge Cambridge	856 00
88, 90, 92	385	16 no. side.	502	Cummings & Glidden	Somerville	Lessee as Sands, Furber & Co., Walter S. Glidden Cecil S. Cummings	Somerville Somerville	2,012 00
91	122	16 so. side.	142	William W. Palmer	Newtonville	Lessee as W. W. Palmer & Co., William W. Palmer Charles H. Saywood	Newtonville Wollaston	812 00
93, 95	262	17 so. side.	536	J. W. Hill and William Craig	Belmont and Brookline	Lessees as Winn Ricker & Co., J. W. Hill William Craig	Belmont Brookline	1,740 00

Schedule of Leases and Occupants. — *Continued.*

No. Stall.	Area, sq. ft.	No. Cellar.	Area, sq. ft.	Lessee.	Residence.	Occupant.	Residence.	Annual Rent.
94, 96, 98....	385	.....	.....	Henry B. Goodenough.....	Boston.....	Lessees as H. B. Goodenough & Co., Henry B. Goodenough..... S. D. Goodenough.....	 Boston..... Brookline.....	$1,436 00
97, 99, 101...	394	18 so. side.	502	Isaac H. and Charles B. Locke,	Belmont and Cambridge...	Lessees as Isaac Locke & Co., Isaac H. Locke..... Charles B. Locke.....	 Belmont..... Cambridge...	2,264 00
100, 102.....	262	18 no. side.	502	Stacy Hall.....	Boston	Lessees as Hall & Cole, Stacy Hall... Stacy L. Hall	Boston..... Boston.....	1,732 00
103, 105..... 107, 109.....	393	.....	.....	Francis H. Johnson.....	Cambridge..	Lessees as Francis H. Johnson & Co., Francis H. Johnson ..... Frank E. Johnson.....	 Cambridge... Cambridge...	1,864 00
104, 106.....	262	19 no. side.	502	George H. Lawrence .... Frank M. Lawrence..... Charles O. Lailer..... ..... George W. Bradbury.....	Cambridge.. Cambridge.. Somerville . Winthrop .	Lessees as Curtis & Co., George H. Lawrence... ..... Frank M. Lawrence..... ..... Charles O. Lailer.... .... George W. Bradbury.....	 Cambridge... Cambridge... Somerville... Winthrop	1,732 00
108, 110.....	262	.....	.....	Arthur W. Newell.....	Boston	Edward H. Kingman & Co.....	Somerville ...	856 00
111, 112.....	157	.....	.....	Augustus V. Peabody.....	Malden.....	Lessee.....	Malden.....	564 00
113, 115..... 117, 119.....	262	22 so. side.	147	Seleck P. Matthews.....	Boston	Lessee as Rich & Matthews.....	Boston.....	1,000 00
114, 116..... 118, 120..... and ½ 122.	315	.....	.....	Francis H. Johnson.....	Cambridge ...	Lessee.....	Cambridge....	884 00
121, 123, 125, 127, 129, 131,	472	22 so. side.	226	Charles P. Jopp.....	Malden.....	Prior & Townsend, William H. Prior, Everett Townsend.....	Boston..... Boston.....	1,568 00
124, 126, 128, 130, 132, and ½ 122.....	.....	22 no. side.	461	Edward B. Newton..... ...	Winthrop	Lessee as Shattuck & Jones.....	Winthrop	1,684 00

NEW FANEUIL HALL MARKET.

		1	482	George H. Lawrence	Cambridge	Amos G. Patch	Brookline	$696 00
		4	638	Arthur W. Newell	Boston	Allen & Hurd Company, Fred Allen Lyman C. Hurd Lyman C. Hurd, Jr.	Somerville Somerville Somerville	924 00
		5	788	Arthur W. Newell	Boston	Allen & Hurd Company, Fred Allen Lyman C. Hurd Lyman C. Hurd, Jr.	Somerville Somerville Somerville	1,140 00
		6	532	Frank E. Sibley	Somerville	Clifton S. Day as C. S. Day & Co.	Melrose	692 00
		10	509	Charles E. Morrison	Boston	Edwin L. Cheney as Cheney, Upham & Co	Cambridge-port	688 00
		11	441	Charles A. Wilcox	Reading	Lessee as Charles A. Wilcox & Co.	Reading	528 00
1	176		180	Arthur W. Newell	Boston	Harrison Swan as Harrison Swan & Co.	Boston	$800 00
2, 4	324			Albert P. Smith	Somerville	Lessee as Smith Brothers	Somerville	968 00
3, 5	286			Joshua Thorndike	Malden	Lessee as Joshua Thorndike & Co.	Malden	892 00
6	144			Arthur Treat Co.	Chelsea	Lessee, Leonard A. Treat, *President* William J. Wylie, *Treasurer*	Chelsea Chelsea	404 00
7	141	3	333	Albert P. Smith	Somerville	Lessee as Mills & Smith Company, William C. Mills, *President* Albert S. Smith, *Treasurer*	Boston Somerville	924 00
8	145			George H. Valpey	Brookline	Lessee	Brookline	400 00
9	141			William A. Jackson	Somerville	Lessee as Frederick H. Jeffrey	Somerville	444 00
10	145			Benjamin Fitch	Boston	Edson J. Kingsbury as Nathan A. Fitch & Co.	Malden	404 00
11	217	3½	345	William A. Jackson	Somerville	Lessee as William A. Jackson & Co.	Somerville	1,144 00
12	146			William J. Killam	Winthrop	Lessee	Winthrop	420 00

Schedule of Leases and Occupants. — *Concluded.*

No. Stall.	Area, sq. ft.	No. Cellar.	Area, sq. ft.	Lessee.	Residence.	Occupant.	Residence.	Annual Rent.
4	144			Harlan P. Morrison	Cambridge	Lessee	Cambridge	$420 00
13, 17	387			Childs & Sleeper	Boston and Lexington	Lessee as Childs, Sleeper & Co., George H. Childs Cleveland L. Sleeper	Lexington Boston	1,272 00
15	127			George W. Fiske	Danvers	Alfred Sears & Co.	Boston	476 00
16, 18	289	6	231	Charles M. Austin	Mansfield	Lessee as Austin & Sons	Mansfield	1,160 00
19, 34	363			Dole & Bailey	Cambridge and Somerville	Lessee, Cyrus G. Dole Frank O. Bailey	Cambridge-port Watertown	912 00
20, 22, 24	389	7, 8	1,217	S. Everett Hyde	Boston	Lessee as F. I. Weston Company, Estate of S. Everett Hyde Charles W. Spencer F. Irving Weston	Boston Cambridge Medford	2,720 00
21, 23	291			Frank O. Bailey	Somerville	Lessee as Dole & Bailey, Cyrus G. Dole, Frank O. Bailey	Cambridge Somerville	812 00
25	146			Niles Brothers	Cambridge	Charles E. Lowe	Somerville	400 00
26	135	8	162	Joseph A. Treat	Chelsea	Lessee	Chelsea	628 00
27	218			Eugene M. Niles	Cambridge	Lessee	Cambridge	600 00
28	202	9	419	Lewis C. Thayer	Cambridge	Lessee as L. C. Thayer Co., L. P. Patridge, *President* L. C. Thayer, *Treasurer*	Somerville Cambridge	1,080 00
31	225	9	140	Sullivan Niles and John Abbott as Administrator Estate of Charles H. Onthank	Winchester	Walter C. Townsend as Niles and Onthank Provision Co.	Boston	880 00
32	232			Lewis C. Thayer	Cambridge	Lessee as L. C. Thayer Co., L. P. Patridge, *President* L. C. Thayer, *Treasurer*	Somerville Cambridge	732 00

OUTSIDE STANDS.

No. Stand.	Tenant.	Residence.	Occupant.	Residence.	Annual Rent.
1	Walter G. Drew	Boston	Walter G. Drew	Boston	$300 00
2	Peter Finan	Boston	Peter Finan	Boston	300 00
3	Edward B. Newton	Winthrop	Edward B. Newton as Chrisfield Oyster Co.	Winthrop	500 00
4	J. A. Stubbs	Cambridge	J. A. Stubbs as North American Oyster Co.	Cambridge	500 00
5	Daniel D. Tierney and Thomas F. Tierney	Boston Winthrop	Daniel B. Tierney and Thomas F. Tierney	Boston Winthrop	300 00

List of Transfers of Leases in Last Five Years and Residence of Transferee.

FANEUIL HALL MARKET.

Date.	No. Stall.	No. Cellar.	Lessee.	Transferred to	Residence.
1902.					
June 28	74, 76		Estate of J. D. Jackson	L. D. Jackson Company, Inc.	Boston and Somerville.
September 2		2 north side	M. R. Lawrence	Frederick H. Curtis	Boston.
September 25	88, 90, 92	16 north side	Jacob Fottler	Walter S. Glidden and Cecil C. Cummings	Somerville.
November 17		21 south side	James M. Sullivan (one-half interest)	Patrick J. McCrohan	Boston.
November 22	26		Otis H. Luke	Henry Wilkinson	Somerville.
1903.					
March 30		2 north side	Frederick H. Curtis	John P. Squire	Brookline.
April 1	34, 36		Frank O. Squire	John P. Squire	Brookline.
April 1	21, 23, 25		Frank O. Squire	John P. Squire	Brookline.
April 9	104, 106	19 north side	Stuart C. Miller (one-quarter interest),	Frank M. Lawrence	Cambridge.
April 22	82		Niles Brothers	Edward F. Skayhan	Belmont.
May 7	1, 3		Benjamin Johnson	R. H. Sturtevant	Somerville.
June 1	78, 80	14 north side	James D. Haley (one-half interest)	Orrin S. Lynde	Melrose.
June 9	22		Edwin F. Deering	R. H. Sturtevant	Somerville.
June 9	24		Mills & Deering	R. H. Sturtevant	Somerville.
July 21	71, 73		George H. Dunning (one-half interest),	Seth N. Eldridge	Arlington.

August 18	50, 52, 54	10 north and south side	S. S. Learnard	S. S. Learnard Company, Inc.	Boston.
November 15		16 south side	Louis R. Devoto (one-half interest)	Anthony Valente	Boston
1904.					
April 7	77		James H. Dillaway	Henry Wilkinson	Lexington.
April 7	79		Otis Simonds	Henry Wilkinson	Lexington.
August 1		2 south side	Charles R. Corwin & Co	Charles R. Corwin Company, Inc.	Somerville.
October 19		17 north side	Lincoln Morrison	Edward F. Coffin	Boston.
November 14	46, 48	8 north side	J. P. Lawrence (one-half interest)	George A. Mann.	Revere.
December 31	2, 4, 6, 8	1 and 1½ north side	Frank W. Dyer	L. M. Dyer & Co., Inc.	Boston.
1905.					
March 24		16 south side	J. B. and A. Valentine	Peter Finan	Boston.
May 11		22 south side	Seleck P. Matthews, part of cellar	A. W. Newell	Boston.
June 1	27, 29, 31		Fred F. Squire	Frederick H. Curtis	Boston.
June 3	26		Henry Wilkinson	Noah W. Jordan	Boston.
July 17	65, 67		Estate of S. F. Woodbridge	Lyman F. Abbott William C. Hall Edward N. West	Brookline. Boston. Boston.
July 20	33, 35		Estate of Olny Robbins	Nathan Robbins Co., Inc.	Boston and Arlington.
August 18	17, 19		George H. Russell	J. P. Lawrence	Cambridge.
December 29	97, 99, 101	19 south side	Estate of E. F. Locke (one-third interest)	Isaac H. Locke Charles B. Locke	Belmont. Cambridge.

List of Transfers of Leases. — *Concluded.*

Date.	No. Stall.	No. Cellar.	Lessee.	Transferred to	Residence.
1906.					
April 12	121, 123, 125, 127, 129	22 south side	Arthur W. Newell	William H. Prior	Boston.
April 12	9, 11		Arthur W. Newell	William H. Prior	Boston.
April 17	84, 86		Estate of A. H. Bird	Melvin C. McCrillis	Somerville.
April 30	83, 85	15 south side	Davis Chapin Co.	Arthur T. Cummings	Boston.
August 31	77, 79		Estate of Henry Wilkinson.	Henry Wilkinson Company, Inc.	Somerville and Boston.
September 4	121, 123, 125, 127, 129	22 south side	William H. Prior	Charles P. Copp	Malden.
September 4	9, 11		William H. Prior	Charles P. Copp	Malden.
September 12	22		Richard H. Sturtevant	Edwin F. Deering	Arlington.
September 12	24		Richard H. Sturtevant	Edwin F. Deering	Arlington.
September 24		16 south side	Peter Finan	John B. Valente	Boston.
November 2	26		Noah W. Jordan	George M. Richardson	Boston.
November 10		21 north side	Estate of C. E. Spencer (one-half interest)	Edwin P. Lord	Malden.
December 5	32	6 north side	Estate of H. A. Hovey (one-half interest)	Edwin A. Harris	Boston.
December 5		13 north side	Estate of C. M. Hatch	M. Raymond Hatch	Boston.
December 10	84, 86	14 north side	Melvin C. McCrillis	Jonathan L. Dexter	Brookline.
1907.					
January 15		21 south side	Chessman & Co.	John J. Sullivan	Boston.
January 23	5, 7		Joseph F. Hilton	Samuel M. Woodward	Boston.

NEW FANEUIL HALL MARKET.

1902.					
October 24	7	3	Estate of George N. Gleason	Albert P. Smith	Somerville.
1903.					
March 31	12		Harlan P. Morrison	William J. Kellam	Winthrop.
April 17	32		Estate of A. H. Bird	R. H. Sturtevant	Somerville.
May 12	16, 18	6	George M. Austin (one-half interest)	Charles M. Austin	Mansfield.
1904.					
April 5		6	Samuel F. Woodbridge	J. H. Fletcher	Belmont.
October 13	21, 23		I. E. Noyes	Frank O. Bailey	Somerville.
November 27	32		R. H. Sturtevant	Lewis C. Thayer	Cambridge.
1906.					
March 5	31	9	Niles & Onthank	Niles & Onthank Provision Company	Cambridge, Somerville and Boston.
June 14		1	Amos G. Patch	George H. Lawrence	Cambridge.
September 23		6	J. H. Fletcher	Frank E. Silbey	Somerville.
October 17	31	9	Niles & Onthank Provision Company	Sullivan Niles John Abbott, administrator estate Chas. H. Onthank	Cambridge. Winchester.

There have been transfers of leases as follows:

To form corporations	6
To redeem a loan	6
To obtain a loan	13
To change loan to another party	8
Partner retiring from firm	4
Taking in new partner	3
Death of one partner	6
Changing line of cellar	1
New firms	10
Gone out of business	2
	59

List of Lessees or Occupants of Leases who have Died in last Five Years; Name of Executor or Administrator and Present Occupant of Premises.

FANEUIL HALL MARKET.

No. Stall	No. Cellar.	Death of	Partner of	Executor or Administrator.	Present Occupant of Premises.
1, 3		Benjamin Johnson	Johnson & Prior		William H. Prior.
10, 12, 14, 16		Fred H. Hosmer	Hosmer & Co.	Emma Hosmer, Administratrix	Hosmer & Co.
32		Horatio A. Hovey	H. A. Hovey & Co.	Laura J. and Bessie Hovey, Trustees	Edwin A. Harris, as H. A. Hovey & Co.
50, 52, 54		S. S. Learnard	S. S. Learnard Co.	Harry H. Learnard	S. S. Learnard Co.
65, 67		Samuel F. Woodbridge	S. F. Woodbridge & Co.	Warren S. Woodbridge and J. H. Fletcher, Conservators	E. N. West & Co.
77, 79		Henry Wilkinson		Ada Wilkinson, Administratrix	Henry Wilkinson Company.
82, 84		Melvin C. McCrillis		John J. Higgins, Administrator	Estate of Melvin C. McCrillis.
97, 99, 101		Edwin F. Locke	Isaac Locke & Co.	Isaac H. Locke and Charles B. Locke, Administrators	Isaac Locke & Co.
	13 no. side,	Cyrus J. Hatch	Bourne & Co.	Antoinette Hatch, Administratrix	M. Raymond Hatch, as Bourne & Co.
	21 no. side,	Charles E. Spencer	Lord & Spencer	Alice U. Spencer	Edwin R. Lord, as Lord & Spencer.

NEW FANEUIL HALL MARKET.

15		George D. Brown	George D. Brown Co.		Frederick Sears.
31		Charles H. Onthank	Niles & Onthank Provision Co.	John Abbott, Administrator,	Niles & Onthank Provision Co.
	4, 5	Charles A. Gulliver	Gulliver & Allen		Allen & Hurd Co.

UNION PRINTING CO. TRADES & LABOR COUNCIL BOSTON

[Document 101 — 1907.]

REPORT OF THE COMMITTEE ON MARKETS

CONCERNING THE

MARKETS OF NEW YORK, PHILADELPHIA, BALTIMORE AND WASHINGTON.

In Board of Aldermen, July 8, 1907.

The Committee on Markets, authorized by an order of the Board of Aldermen to visit markets owned and controlled by the municipalities of New York, Philadelphia, Baltimore and Washington, left Boston Tuesday, May 14, 1907, and, after visiting the cities named, arrived back in Boston Monday, May 20, 1907, at 8.15 P.M.

New York Markets.

The committee arrived in New York Tuesday, May 14, at 8 P.M. On Wednesday, May 15, accompanied by Deputy Comptroller James H. Baldwin of the City Revenue Office, Bureau of Finance, the committee visited the following markets: Washington, Fulton, Tompkins, Jefferson, Ganzevoort Farmers', West Washington Wholesale Meat, and the De Lancey Street Push Cart Pedlers' Market.

Washington Market.

This is a retail market, located in the space bounded by West, Washington, Veasey and Fulton streets. It is a one-story structure, with a pitch roof, covering 43,000 square feet. The market has 452 stalls of different sizes, the

rentals for which vary from $0.75 to $6 according to location and size. Notwithstanding seemingly favorable conditions, such as an excellent commercial location, low rentals, etc., there are at the present time 75 vacant stalls in this market. There has been a decrease in the rentals of 10 per cent. since 1882. In fact, the general condition of the market is about the same as in 1902. New York considers this to be the banner retail market of the United States.

Fulton Market.

This is a retail market in an iron structure at the corner of South street, near the Fulton Ferry. The building covers an area of 33,500 square feet, and cost $210,000. The land and building are assessed for $650,000. The average size of a stall is about 90 square feet. Almost one-half the stalls in this market are vacant. There has been no increase or decrease in the rentals since five years ago, the market being in practically the same condition as at that time.

Tompkins Market.

This is a retail market occupying the first floor of a three-story brick building at the corner of Third avenue and Sixth street. The second and third floors were formerly used by the Sixty-ninth Regiment and the Police Headquarters, but have been abandoned and are vacant. There are 110 stalls in the market and it covers an area of 18,000 square feet. There has been no change in the rentals from five years ago.

Jefferson Market.

This is a retail market in a two-story brick building at the corner of Sixth avenue and Greenwich street. The market is on the first floor; the second floor is let for offices. The market has 88 stalls and covers 36,000 square feet. There has been no change in the rentals during the past five years.

The Ganzevoort Farmers' Market.

This is a retail market, located at the corner of Ganzevoort and West streets, for the use of farmers and gardeners only. It is an open space covering 140,000 square feet. In this space, running at right angles, are numerous raised walks, against which the farmers and gardeners back their wagons. The rental paid for a stand five years ago, 25 cents per wagon per day, still prevails. This market produces almost $10,000 net per year to the City of New York.

The West Washington Wholesale Meat Market.

Opposite the Ganzevoort Market is the West Washington Wholesale Meat Market, which covers an area of 155,000 square feet. It consists of ten separate two-story buildings of brick and iron, of similar size and construction. There are 440 stalls in the market, and rents for them run from $3.75 to $9 per week, each. There are no vacant stalls. There has been no increase or decrease in the rentals since five years ago. According to Deputy Comptroller James H. Baldwin, this is the only market in New York which pays upon the estimated assessed valuation.

The De Lancey Street Push Cart Pedlers' Market.

This market, as its name implies, is a general retail market and is located in the large open space under the New York end of the Williamsburg bridge. It was created for the purpose of getting as many push cart pedlers off the streets as possible. At the present time there are about 15,000 push cart pedlers in the City of New York. This market harbors about three hundred and has ample space for about three hundred more. Each pedler pays a rental of $1 per week for the space he occupies. The fish pedlers pay a rental of $0.25 per diem. The expense of conducting this market amounts to about $1,300 per year. This is the most profitable market in New York, as far as the receipts to the city are concerned, it producing about $12,000 net, yearly. The market has been established about two years.

In New York City, since five years ago, four public markets have been abandoned, namely Catherine Market, Centre Market, Union Market and the Clinton Market. The city makes the repairs on all the markets. As a rule they experience no trouble in collecting the rentals. The leasing of the stalls in the public markets of New York City is not restricted to the citizens of that city. Mr. Baldwin expressed the opinion that the general impression in New York seems to be that the public markets were never considered as being conducted for the financial profit of the city, and that there has been no change for the better in the condition of the markets in New York since five years ago. In fact, the tendency of the times makes for a discontinuance of the public markets. The causes for the abandonment of the four markets mentioned were the shifting population and the establishment of numerous butcher, grocery and provision stores in the new residential neighborhoods, thereby eliminating the necessity of the old-time visit to the general market.

Philadelphia.

The committee left New York about five o'clock Wednesday and arrived in Philadelphia at eight o'clock P.M. Thursday morning the committee visited City Hall and were shown every possible courtesy by the Mayor and other city officials. The public markets of Philadelphia are under the control of the Chief of the Bureau of City Property, Mr. Alfred S. Eisenhover, who furnished the committee with all the necessary information and personally visited the markets with the committee.

The markets of Philadelphia are of the character known as "open markets," that is, they are not located in buildings, but in sheds in the middle of the streets, the sides of the sheds being open. These markets have gradually been abandoned for various reasons, *i.e.*, the shifting population, the change from the residential to business sections, the increase in the travel in the streets where the markets were located, thereby blocking traffic more or less, etc., until at the present time there are but two of these public markets left. These are located on North Second and South Second streets. The markets are about forty feet wide and are not a source of profit to the city, and the impression given the committee by the city officials seemed to be that these markets seriously impede business traffic in the streets where they are located and that the markets should be discontinued.

The principal market in Philadelphia is the Reading Terminal Market, which is located in the basement of the Reading Terminal Railroad Station, and is owned by the railroad. The market is 300 feet square and contains 342 stalls. The rentals are from $48 to $200 per year. The other markets in the city are the Ridge Avenue Farmers' Market and the Girard Avenue Farmers' Market. Both of these markets are private. Since the visit of the market committee of five years ago, the City of Philadelphia has torn down two market sheds. There are but two public markets left, one on North Second street, extending two blocks, and one on South Second street, extending two blocks. There has been no increase in the rentals since five years ago.

Baltimore.

The committee arrived at Baltimore Thursday evening at 8.30 P.M. Mr. Fred W. Eckels, Chairman of the Baltimore Market Committee, accompanied the committee on a visit to

the markets on Friday. The committee visited the Centre Market (new), Cross Market, Hanover Market and Lexington Market. There are seven other public markets, namely, Belair, Canton, Fells Point, Hollins, Lafayette, Northeast, and Richmond markets. All of these markets are "open markets"—that is, iron sheds with open sides, located in the middle of the streets. The Lexington Market is the greatest and most important market in Baltimore, and is to be rebuilt practically. During the great conflagration which visited Baltimore a few years ago the Centre Street Market was completely destroyed by the fire. It has been rebuilt at a cost of about $480,000, and now consists of three modern brick buildings, which are about seventy-five feet apart and face on Centre street, built on the inside somewhat after the fashion of the old Providence Depot, and are about the same height. In one building is a wholesale produce market, in another a wholesale fish market, and the other a general retail market. In the latter market the lessees do business but two days each week. On the second floor of the general retail market, which is a considerable distance from the ground, about fifty feet, there is a night school of design and mechanical drawing which is connected with the Maryland Institute. In the wholesale fish market there are 52 stalls, producing a rental of $400 each per annum to the city. There is heat, gas and electricity in this market, which is an extra expense to the tenant. Aside from the new Centre Market, there has been no increase or decrease in the rentals since the visit of the 1902 Market Committee.

WASHINGTON.

The committee arrived at Washington Friday evening about 7.15 o'clock and were met by Mr. W. E. Haskell, who has the supervision of the district markets. On the following day, accompanied by Mr. Haskell, the committee visited the markets. The Eastern Market, situated on Capitol Hill; the Western Market, popularly known as the K Street Market, located on K street, Northwest, and the Georgetown Market, located in the heart of Georgetown, are the public markets of Washington which are owned and controlled by the District of Columbia.

The Centre Market, private, located in Market Space, is the largest and best market in Washington. It is owned by the Washington Market Company, which was incorporated by a special act of Congress, and approved May 20, 1870. It is a two-story brick structure 500 feet long and 200 feet wide.

The first floor is used for market purposes, the second partially for cold storage purposes and partially as a National Headquarters of the G. A. R. There are 666 stalls on the first floor. The leases for the district markets, *i.e.*, Eastern, Western and Georgetown, were originally sold for thirty years, and expired during last year, 1906. No action has been taken since requiring more than monthly rentals.

The market officials in Washington consider that the markets are of great benefit to the public, and the disposition is to make the expenses to rentors as small as is consistent, as they consider that the public will receive the benefit.

CONCLUSION.

The committee found that there has been no material change in the rentals paid for stalls in all the cities during the past five years. A statement of the income received five years ago from the markets in the various cities can be found in City Document 88 of the year 1902. The committee also found that the preponderance of opinion, among the various market officials in the different cities visited, would indicate that the tendency is to abolish public markets, they being unprofitable financially to the cities, and impeding traffic in the localities where they are situated. They also found that the amount of business done by the public markets, in the above cities, has considerably decreased in most instances, due probably to the removal of the residential sections from the heart of the cities to the suburbs, where many small local markets have been established.

For the Committee,

JOHN E. BALDWIN,
Chairman.

IN BOARD OF ALDERMEN, July 8, 1907.

Accepted, ordered to be printed, and referred to the Committee on Market Department.

EDWARD J. DONOVAN,
City Clerk.

ALLIED PRINTING TRADES UNION LABEL COUNCIL BOSTON, MASS. 21

[Document 102—1907.]

PATRIOTISM AND THE REPUBLIC.

AN ORATION DELIVERED AT

FANEUIL HALL, JULY 4, 1907,

BY

REV. EDWARD A. HORTON.

Mr. Mayor and Fellow Citizens:

There are two famous places in this Mecca of Boston more sought by the thousands of our annual visitors than are all the many other historic shrines. These are Bunker Hill and Faneuil Hall. Quite different are they in their local significance, yet one in suggestiveness to the pilgrim. Both speak eloquently of the cradle-time, the origin of American independence.

Bunker Hill tells of defeat turned into victory at last by the irresistible march of time and time's providence over the people's struggles for liberty and self-government. Faneuil Hall is an oration in itself, forever speaking to the remotest parts of this country, and the world, of American patriotism.

As I stand here, where often I have stood before, the sense of appreciation, the joy of Boston citizenship, wells fuller than ever in my heart. This is no

mean city, and proud should we all be to live in it, and share its exceptional associations. That is the thought to emphasize just now — "exceptional," now, when the sceptre of power seems to pass from the East to the West.

No city is like Boston. No community has such a history; no city has grander ideals; no city deserves more from the nation. But the claims of to-day, in any state or city, for attention and influence cannot be enforced by appeals to a past, however honorable. Swift and impartial is the current of public affairs, ever sweeping toward the new and larger destiny of the Republic. I venture to say that what I am to consider with you at this time touches the heart of the whole matter. You will find that it goes back to the birth-time of our city and Commonwealth, yet it is the most vital part of our twentieth century unfolding of America.

My theme is "Patriotism and the Republic."

There may be a more important topic for such a day and time as this, but I fail to find it; for I place this proposition first and fundamental to all I may say: That with an intelligent, broad patriotism the citizen and the city, the State and Union cannot go astray.

At the beginning let us assume two things: That we will, for the moment, forget the distortions and abuses perpetrated in the name of patriotism. Next, that we will open our minds wide to the new and larger interpretations of this vital truth. What has been, has been; we cannot change history. But we can *make* history, in the light of modern progress. That is our crowning duty.

Boston, our beloved city, is not old Boston; new problems, new conditions, new factors are around us; we are parts of this engrossing whole. Faithful is he who turns resolutely to the task, and flies not from the field. Were we born to live on others' labors? Shall we show a pusillanimous spirit and confess there is no good in us? Praise be to those who keep their reverence for a noble past allied with vigilance and hope.

For the first lesson of patriotism is faith in the possibilities of human advance. Even the sacrifices of old times, offered in a narrow way, offered for God and country, were not without this faith. They were testimonies to an expectation, "far flung," that mankind was marching on, and must save all its hard-won gains.

Another lesson learned, even from the imperfect examples of the past, is this: "Whatsoever strengthens our local attachments is favorable both to individual and national character." So said Southey. He meant by these words that no one can be a world-lover who is not also a home-lover. "You cannot love the whole world and nobody in particular." What is more saddening than the sight of an American who finds his chief occupation all his years in drifting over Europe, spending his unearned wealth on selfish ease, quick to criticise the United States, and without ties of loyalty to a native land? The noblest leaders in world plans have been those who had strong affection for their own countrymen. He who is so superlatively high and proud as to ignore his origin and beginning is not likely to make a worthy citizen of any kind.

All honor to those who, coming to this land from other shores, cherish the examples and associations of the race into which they were born. Well has it been said: "A people that does not hold in honor its historical great men is like one who denies his parents." America does not demand a forgetting, a denial of ancestry, from those joining our citizenship.

The true patriot in our Republic is asked to keep gratitude deep and memory bright, for by such sources is character made strong. That ardent remembrance may reach back to green-clad isle, to vine-covered slopes, to rugged northern cliffs, to sunny fields, where you will of Europe's domain, or to village and hamlet in New England scenes — from all we demand a heart of loyal memory, believing that it is the best pledge of fidelity to life in our New World.

When this view is dominant then the words of

Lowell concerning a "world-wide fatherland" come true:

> "Where'er a single slave doth pine,
> Where'er one man may help another, —
> Thank God for such a birthright, brother, —
> That spot of earth is thine and mine!
> There is the true man's birthplace grand,
> His is a world-wide fatherland."

In other words, a twentieth century patriotism is large enough to include duty anywhere, and to claim lovers of humanity everywhere. It has no jealousy of honest sentiments, which, while local in origin, are roots that feed the great ideas our national life sets forth.

The patriotism I have in mind does not need war to prove its title and claim. As an humble participant in the civil strife, I may be permitted to speak frankly. I refuse to agree with a statement made centuries ago, and often quoted of late: "That the most unfair peace is preferable to the justest war." What does it clearly mean but this: That we should compromise, barter, surrender our principles, do anything, if need be, in order to escape war? No other interpretation is possible. It is very easy for men to indulge a sentiment like this whose security and peace have been obtained by sacrifices and death through others.

American patriotism pleads for peace, stands for peace, legislates for peace, and, when it is necessary, *fights* for peace. Foremost at the Hague Conference, it also safeguards the bitterly won results of progress by wise methods. Truly has it been said: "There are greater words than patriotism, and among them are civilization and humanity. There are greater words than peace, and among them are justice and honor." But my contention is that, as a working force in human affairs, patriotism brings results, and energizes the world to efforts that give reality to justice, honor, civilization, and emancipated humanity.

I am fully in harmony with those who assert that

heroism in times of peace can be splendidly cultivated. Let us recall Milton's golden declaration:

"Peace hath her victories, no less renowned than war."

The daily life of humble toilers often shines with marvellous unselfishness; the risks of men on land and sea in ordinary service frequently reveal a valor equal to battle-field courage; to live for the Republic in a manly fashion, without trumpets or drums, is as heroic as to die amid the wild excitement of war.

All this I grant. But in this world of undeveloped life, half developed types, woe to that nation which drifts and does not steer. We are on a sea of storm-engendering possibilities; we are on the ocean of liberty, and hand is often raised against hand. The patriot wants nothing more than to be let alone; but if sorely pressed by foes, he is prepared to defend and preserve the rights of humanity.

That leads us to another point. The question may be asked: "You evidently think, do you not, that America has a superior civilization and so claims the right to impose it on other people?"

Half of the question may be answered, "Yes." The final part, "No." For one, I have no doubt of the beneficial, superior character of our principles over former experiments. That is the word Mr. Bryce used, "experiment." Since writing his great work, "The American Commonwealth,"— a glorious companion to DeTocqueville'sl uminous study of our Republic, —I fancy the author has not changed his high estimate of our career. If we do not believe that our "experiment" is so far good and best, then let us change. If we have faith in a government of the people, by the people, and for the people, then our duty is plain, we must give to it our utmost ability and zeal.

This work of uplifting humanity is no half-hearted task. It requires all the affirmative force of every citizen. Most certainly I think our country embodies the essentials of a superior kind. To say that we have deficiencies is to state a fact applicable to human

nature everywhere. On the stage of human events to-day, behold the pathetic tragedy of Russia, where a people, attempting to secure liberty, justice, brotherhood,— our great privileges,— are beaten back by Cossacks, Czar tyranny and ancient injustice. If our constitutional privileges were granted to others as to us, do you doubt the great gain to the world?

Sneers are not arguments. Doubt never built up anything. As Americans, we proclaim to the world, that which is good for the varied citizens composing this Republic must be good for others. We do not impose our blessings on any nation or island. But if Providence places a charge in our keeping we will not evade it, and in Cuba or the Philippines we will try to do our duty.

Let me recall the fact that I am speaking in Boston. Here, more than anywhere else, a certain phrase has been smitten with violent disapprobation. That obnoxious utterance is:

"My Country, right or wrong."

What is called "indiscriminate patriotism" makes bad use of such a sentiment. Standing by itself, I cannot endorse it. But properly interpreted, it seems to me a worthy motto.

This is the manner of its true significance: "My Country, right or wrong; if right, to stand by her; if wrong, to make her right." Is not that a lofty idea? It allows for loyalty and reform at the same time. It asks for conservatism and progress, for zeal and justice combined. Shame on those who sulk in their tents when public affairs go wrong. Such individuals are loyal and active in balmy days, that please their personal wishes, but cold and obstructive in times of perplexity.

"Our City, right or wrong; if right, to stand by her; if wrong, to make her right." Some of those who object to this ethical, patriotic sentiment are men and women who want everything their own way; who desert Boston; who leave her overflowing

civic growth to play the part of critics and censors. I invoke the shades of those who once gave Boston its fame and power. They speak from the upper heaven of a transfigured reverence. To you, to you of this generation, they speak:

"Leave petty considerations behind; obliterate small differences; revive the old-time spirit that made Boston an inspiring centre of our country's welfare."

If *we* are not awake, how can we hope to convince others? This is the patriot's cry as he thinks of this city by the sea, home of liberty, literature and philanthropy.

The patriotism I am describing knows it must stand for somewhere and do something, and not forever find fault, saying: "This might have been so much better, but what can you expect of the present age, it is so vulgar?"

Finely has it been said: "The first essential of an American must be an enthusiastic sympathy with the magnificent movements in his own country. Here are the vast movements of races to new homes; here is the upward movement of whole classes seeking better conditions of living; here are other mysterious, educational movements by which the mind of the masses takes in larger views."

"To the mere doctrinaire, all these popular movements are but meaningless manifestations of the mob spirit. He is offended because people do not follow a neat and orderly moral programme."

The truth must be told, that in this part of New England there is a large class of well-educated and well-meaning persons who have not developed beyond the stage of criticism. They can tell you how a thing ought not to be done, how this is wrong, and that is faulty, from paintings to patriotism, but as creators and helpers to actual results they are utterly valueless.

Better a dozen failures, and one good achievement out of it all, than repression and fear and a love of varnished propriety. Life, movement, circulation of ideas, experiments, comparison of views, democratic sympathies, these are as necessary to progress as

oxygen and agitation are vitally essential to a healthy atmosphere.

There is one habit in patriotism that has troubled many serious-minded citizens, and that is the use of the American flag, and the popular language concerning it. Some of these objectors deplore what they call the idolatry of a piece of bunting, and what they consider a misdirection of sentiment. They hear too much about "following the flag" or "honoring the flag"; all this is dangerous in their eyes, and childish also.

Let us allow for absurd and foolish talk about the flag; but what is the beauty and power of the idea? Just this — that human nature demands some symbolism, some outward token of its feeling and thoughts. When a man has reduced his patriotism so low that he scorns symbols for it, and condemns all demonstrations of its joy, and discusses the whole thing as a matter of political economy, you have found a specimen of hot-house citizenship, showy, but lacking hardy qualities.

Who of sound heart is not affected by the sight of the little fluttering flags placed on the grassy mounds each Memorial Day? Who of sterling loyalty fails to respond, even to tears, as he beholds, after long absence, the Stars and Stripes floating from masthead or steeple? It has passed through battle storms, and waved over scenes of peace; it has been the mantle of honor for the last rites over the loyal, lowly and great; emblematic as it is of our country's struggles and hopes, it should be more and more displayed, and more and more received with uncovered heads as it passes through our streets.

May it become a sign of such righteous and deserving power that when it floats over any foreign spot, or wraps any persecuted citizen, the hands of no nation, for the time being, shall dare to tear aside its protecting folds!

Among other practical benefits of a working patriotism is the clearing up of ideas as to politics. There is too much depreciation abroad on this sub-

ject. Children hear their parents at home ridicule politics and politicians, and the current comment is one of suspicion and disdain. Well, I ask you how a government of our kind can live without politics? Our dictionaries tell us it is the science of governing; the knowledge and administration of public affairs. The true policy would seem to be the encouragement of our best and wisest to enter this important field, than which there is no superior. Is this the usual course? On the contrary, the tendency is to ascribe evil motives to our public officials, and to advise the shunning of political life.

Such were not the views of our great leaders like Washington, Jefferson, Hamilton, Franklin, and, I add, that man of the people, Abraham Lincoln. Let us stop this dangerous habit of decrying and lowering the great business of a Republic. The young man seeking a noble career cannot find a worthier field than politics. It demands the loftiest ideals, the widest wisdom, the largest common sense. The great parties to which all of us belong are political, and even those who think they are competent to act individually, outside parties, are often the strongest partisans on great questions.

I adjure you, for the sake of our free institutions, to stem this dangerous tide of contemporary error, and sustain the patriotic view of parties and politics. Do everything to purify and uplift the representative merit of our constituencies; exhort our talented young men to take part, and demand the highest and best from those who serve us.

It has been said, democracy is a failure unless it produces leaders, and patriotism approves that utterance. Leaders in monarchical countries are greatly created by lineage and the authority of inherited titles. Leadership in a democracy must rest on merit and personality; it must spring from a demand, and be responded to by natural, popular sources of courage and conviction.

The patriot expects that among his fellow men there are possibilities of greatness; he believes that

generals and statesmen are not impossible at any time when the nation is in distress, or when great problems confront the public conscience. Even as the Revolution proved this to be true, and the Civil War offered innumerable testimonies, and in the Spanish War we were not lacking, — so it is our unabated conviction that a republic, living up to its standards, will not fail to bring forward in peril and emergency a Washington, a Jefferson, a Grant, a Lincoln. I forbear to mention the heroes of our later days.

An ex-President of the United States has recently used the phrase, "uncontaminated patriotism." He is the author of several felicitous expressions. That is what I mean by my own language: "The Higher or Truer Patriotism." Our ex-President said of Thomas F. Bayard: "Under the guidance of uncontaminated patriotism he reached the highest plane of political usefulness and party service. The youth of our land should learn from the record of this useful life that duty to God, to country, and to 'clear belief strengthened into a conviction,' is the best recipe for happiness." May we not add to these words, — and the best recipe for noble service to country and mankind? What does leadership mean in a country like ours? What do people expect and need? A leader must lead. No shuffling or evasion, no time-serving, no turning to the past in a weak effort of imitation. An American leader of to-day must have the courage of his convictions; he must expect to make enemies; his credentials are sincerity of motives and energy of aim.

Study the history of patriotism,— worthy or unworthy, old or new,— and you will find one characteristic running through the record. There was an enthusiastic devotion to leaders. They were considered providential parts of the epochs in which they lived and moved and molded. What does it mean? A foolish following, a blind enthusiasm, an ignorant loyalty? Not so. These great characters represented, each in his time, a great idea, and with all

their imperfections as men, each seemed to be a Moses divinely appointed to lead to some promised land. Deep in the mysterious heart of humanity the Almighty has planted Hero Worship. When wrongly developed, it offers allegiance to false leaders and madly idolizes a Napoleon or a Cæsar. But this same trait is the source of the admiration and love that crown Washington and Lincoln with honor; or brings laurels for the brows of such patriots as Daniel O'Connell and Garibaldi; or lauds the statesmanship examples of unselfish souls like Gladstone and John Hay.

Here is the secret after all, well expressed by another: "National enthusiasm is the great nursery of genius." Yes! genius of all kinds springs from the national life of a country when it is stirred and lifted to inspirational heights; when great issues agitate the homes of the land, and ideals break forth in all their glory. Then, the poet sings in loftiest strains; then, music is voiced that echoes down the future; then, heroes appear from the by-lanes of daily life; then, wisdom is found in high places; then, humanity recovers faith in God and in its own God-given powers.

A natural step from what I have just said leads to a kindred suggestion. We are much troubled by unrest and disturbance. Has patriotism any word to say about this? The anarchist is not so much abroad here as in Europe, but we are not without evidence of his presence. I only call up the thought to point this one truth: That all the trouble to-day does not spring from the working people, the common people, as Abraham Lincoln expressed it. The patriotism I am portraying sees an anarchist in a millionaire as quickly as in an artisan. I am not referring to an anarchist technically named, but to breakers of law, and marauders of public rights, wherever found.

Some of the most dangerous movements at the present time originate in the corporate or organized sources of power. President Roosevelt perceives this

and boldly launches investigations. Mr. Bryan is fearless in stating this truth to his fellow countrymen. In view of the lawless spirit that runs you down in automobiles, that waters stocks, that works for a few against the many, that tends to create a favored class, that lobbies legislatures, that snaps its fingers at the public, — what can we effect against it? I see nothing better, nothing more irresistible, than an aroused public spirit, and that is patriotism.

In the last resort the people are sovereigns. At the ballot-box, and by wise laws, they are rulers. There is no easy, royal road to prosperity in a land like ours. If we are to fulfil our laws and institutions we must stand for justice to all, and for all. There is no equality by birth. The cradle reveals wide differences in the children born into our varied homes. But, thank God, there may be equality before the law, and for that great end was our government formed. Leave not the results to courts and judges; they are often imperfect agents; but ever strive to foster in the young a sense of justice, an ideal of right, and then the humblest citizen may hope for opportunity and happiness. Thus speaks patriotism of old time, and now, in America.

If I were to send this subject home with a still more personal force I should ask you to behold how life-giving and renewing the spirit of patriotism is. And why? Because it creates interest in life, and leads one out of himself. Here I may be in danger of sermonizing, but I venture.

Old age is not in years, but in the withering of feelings. A patriot never grows old, because his feelings are kept vigorous by interest in public matters; he is in touch with his fellow men. A branch cut off from the tree dies. An individual losing his sympathy with affairs outside his limited circle grows smaller and smaller until he becomes a mere cricket chirping the coming of winter. The source of perennial youth can never be found in valley or on mountain height; its sources are in the emotions, ever responsive to humanity's struggles. Honors often came to the hermit in

the days of old; but no crown awaits the ascetic and cynic of the twentieth century.

He serves his day and generation best who mingles in it with a desire to lift his fellow men, and to rise unto better things. Anything human is dear to him. From such loss of his lower self, he ascends to the higher self, and finds himself through others. Life never grows tame to him; his enthusiasm lives on; his courage is unabated.

It is high time for me now to define my meaning of patriotism, otherwise I shall fall under condemnation by my academic critics. It may be said that I am claiming for this principle or passion more than belongs to it. This is my reply: American patriotism assimilates motives that have their origin in religion, morality and philosophy. Like some rare product of the crucible, it is a wonderful combination. Philosophy alone cannot take its place; ethics fail as a substitute; religion, though mighty, is not enough.

Listen to Archbishop Ireland's words, that eminent patriot: "The human race pays homage to patriotism because of its supreme value. The value of patriotism to a people is above gold and precious stones, above commerce and industry, above citadels and warships. Patriotism is a vital spark of national honor; it is the fount of the nation's prosperity, the shield of the nation's safety. Take patriotism away, the nation's soul has fled, bloom and beauty have vanished from the nation's countenance."

May I add the language of Starr King, whose eloquence saved California to the Union in the Civil War? He said: "True patriotism is pledged to the idea which one's country represents. It does not accept and glory in its country merely for what it is at present and has been in the past, but for what it may be."

Ordinary definitions tell us that patriotism is love of country and devotion to her welfare. What is the welfare of America? Not a triumph of arms, not a vast extent of territory, not great wealth with small souls, not bluster and arrogance amid material

luxuries. Not one of you would assent to this definition. The patriotic idea is service. To serve our own country nobly we must so expand her great resources as to make them helpful to the whole world. Service may be here or there, at home or abroad, in high or low positions; but one spirit pervades the citizens of the United States, and wherever they are each cries with pride: "I, too, am an American."

What, then, may we claim for "American Patriotism." To what great ends does its power and inspiration tend?

It stands for the best things so far known to the world. And what are the "best things"? Most certainly those conditions of life which foster high achievements and spur to grander heights. It was Phillips Brooks, beloved of Boston, who summed up the watchwords of our early people. They are four: 1. Religious liberty, or the right to worship according to the dictates of our individual consciences. 2. Popular government, or the right of the people to govern themselves. 3. Popular education, or the open door of enlightenment to the poorest and the richest alike. 4. Trusteeship of the world, especially of the land and country in which we live. These are the best things in all life's prizes, and for them the patriot gives his earnest pledge.

Next, we are creating a composite type out of all these elements that pour into our land. Our debt is due to many nationalities. One race alone cannot furnish the supply needful to the making of an American citizen. Too little is it known that at the beginning of our nation's history the patriot forces were recruited from many lands and races. But together they stood as one in the revolutionary struggles. So must it be now, and so it is. Woven of many racial sources, our flag, our country, our language, are tokens of *E pluribus unum*, one from many, in a vaster sense than our forefathers dreamed.

And, lastly, it is to be hoped and believed that we have the ability to correct our errors; not only that,

but the willingness and the power to advance our ideals. If not, then we fail, and shamefully fail. Not to-day, the anniversary of our Independence, the birthday of American Nationality, could I play the part of a critic. It has become a byword with many to speak slightingly of Fourth of July patriotism. Allowing for all extravagance, rhetoric, and senseless sentiment, in many instances, I venture to say that Boston can show no wider, more forcible, or lofty interpretations of public duty than in her Fourth of July orations. I do not aspire to rank with those who, in the past, have quickened all noble motives, and restated, in eloquent words, the Republic's dignity and aspirations. What great names shine on the illustrious roll! But I may be permitted to sound the keynote of American progress and to ask for the marching spirit.

Far be the day when this observance loses its respect and value. Let our children gather to see the uplifted standards of a great people. Errors are best overcome by setting forth the truth. Our faults, as a people, cannot be cured by scolding and censoriousness. The pupils of our public schools need models, examples, inspirations, by which the higher rule of life is shown supreme.

In such a spirit I have spoken, not to extenuate the wrongs that exist in our land, but to point out the better way. Hear the great words that sound above us, and call to the rising generation.

Opportunity at the top. Opportunity for men and faithful work. Opportunity to the humblest boy or girl, through the gateway of our free institutions.

Brotherhood, awaiting the new order that shall shape labor and capital into harmony. Brotherhood, real and true and sincere, the only ground and bond of a Republic.

And *Service* in myriad channels. Service to our city, our nation, our fellow men. Service that gives joy in doing. Yes! These words are growing realities,—*opportunity, brotherhood, service.* Into them all, and into innumerable other great ideas, world-shaping and

commanding, Patriotism pours its life, its inspiration, to the making of an American citizen.

What constitutes a State?
Not high raised battlement or labored mound,
Thick wall or moated gate;
Not cities proud with spires and turrets crowned·
Not bays and broad armed ports,
Where, laughing at the storm, rich navies ride;
Not starred and spangled courts,
Where low-browed baseness wafts perfumes to pride.
No: — Men, high-minded men,
Men who their duties know,
But know their rights, and knowing dare maintain —
These constitute a State.

[Document 103 — 1907.]

REPORT OF THE COMMITTEE ON FINANCE RECOMMENDING THE PASSAGE OF A LOAN ORDER FOR VARIOUS MUNICIPAL PURPOSES.

In Board of Aldermen, July 1, 1907.

The Committee on Finance, to whom were referred sundry orders, communications and petitions requesting appropriations for permanent improvements, having considered the various matters, respectfully recommend the passage of the accompanying loan order of $1,610,000 for various municipal purposes.

For the Committee,

Francis R. Bangs,

Chairman.

Ordered, That the sum of one million six hundred and ten thousand dollars be and hereby is appropriated, to be expended by the departments hereinafter named and for the purposes herein specified, and that to meet the said appropriation the City Treasurer be hereby authorized to issue, from time to time, on the request of the Mayor, bonds of the City of Boston to said amount for said purposes, viz.:

BATH DEPARTMENT.

Bath-house, Tenean beach	$5,000	
Bath-house, Charlestown	30,000	
Bath-house, Dewey beach	2,000	
Bathing establishment, Ward 15, completion of	25,000	
		$62,000

BRIDGE DEPARTMENT.

Mt. Washington avenue bridge, reconstruction .		60,000

CEMETERY DEPARTMENT.

Mt. Hope Cemetery, enlargement .	$40,000	
Evergreen Cemetery, enlargement .	40,000	
Dorchester North Burying Ground, stone wall and fence	6,000	
		86,000

CONSUMPTIVES' HOSPITAL DEPARTMENT.

Consumptives' Hospital, buildings and equipment .		140,000

FIRE DEPARTMENT.

Landing for fire-boat and quarters for men	$10,000	
New fire-boat	75,000	
Ladder 1 house, rebuilding	8,000	
Engine 6 house, addition	6,000	
Engine 7 house, addition	2,000	
Engine 29, ladder 11 house, alterations .	4,000	
House and apparatus, Parker Hill .	15,000	
House, land and apparatus, Forest Hills,	20,000	
		140,000

INSANE HOSPITAL DEPARTMENT.

Boston Insane Hospital, land and buildings . .		125,000

PARK DEPARTMENT.

Charlestown playground, gymnastic apparatus	$3,000	
Charlesbank, addition to building and shower baths	5,000	
Playground, Ward 13	25,000	
First-street playground, lockers and gymnastic apparatus	4,500	
Carried forward	$37,500	$613,000

Brought forward . . .	$37,500	$613,000
Playground, Ward 17	80,000	
Playground, Parker Hill . . .	60,000	
Savin Hill Park	35,000	
Savin Hill playground, grading and improving	5,000	
Franklin Field, locker buildings . .	25,000	
Rogers Park, enlargement of . .	30,000	
		272,500

PUBLIC GROUNDS DEPARTMENT.

Independence square, new walks . .	$10,000	
Boston Common, parade ground, grading and lockers	12,000	
Franklin square, sand gardens and gymnastic apparatus . . .	2,500	
		24,500

STREET DEPARTMENT.

Street Improvements	450,000

STREET LAYING-OUT DEPARTMENT.

Highways, making of	250,000
	$1,610,000

ALLIED PRINTING TRADES UNION LABEL COUNCIL BOSTON MASS 21

LOAN ORDER FOR $1,599,500, FOR VARIOUS MUNICIPAL PURPOSES, ADOPTED BY THE BOARD OF ALDERMEN JULY 1, 1907.

Ordered, That the sum of one million five hundred and ninety-nine thousand five hundred dollars be, and hereby is, appropriated, to be expended by the departments hereinafter named and for the purposes herein specified, and that to meet the said appropriation the City Treasurer be hereby authorized to issue, from time to time, on the request of the Mayor, bonds of the City of Boston to said amount for said purposes, viz.:

Bath Department.

Bath-house, Tenean beach . . .	$5,000	
Bath-house, Charlestown . . .	30,000	
Bath-house, Dewey beach . . .	2,000	
Bathing establishment, Ward 15, completion of	25,000	
		$62,000

Bridge Department.

Mt. Washington avenue bridge, reconstruction .		60,000

Cemetery Department.

Mt. Hope Cemetery, enlargement .	$40,000	
Evergreen Cemetery, enlargement .	40,000	
Dorchester North Burying Ground, stone wall and fence	6,000	
		86,000
Carried forward		$208,000

Brought forward		$208,000

Consumptives' Hospital Department.

Consumptives' Hospital, buildings and equipment .		140,000

Fire Department.

Landing for fire-boat and quarters for men	$10,000	
New fire-boat	75,000	
Ladder 1 house, rebuilding . . .	8,000	
Engine 6 house, addition . . .	6,000	
Engine 7 house, addition . . .	2,000	
Engine 29, ladder 11 house, alterations .	4,000	
House and apparatus, Parker Hill .	15,000	
House, land and apparatus, Forest Hills	30,000	
House, land and apparatus, Orient Heights	15,000	
		165,000

Insane Hospital Department.

Boston Insane Hospital, land and buildings . .		125,000

Park Department.

Charlestown playground, gymnastic apparatus	$3,000	
Charlesbank, addition to building and shower baths	5,000	
Playgrounds, Ward 13 . . .	25,000	
First-street playground, lockers and gymnastic apparatus . . .	4,500	
Playground, Ward 17	80,000	
Playground, Parker Hill . . .	60,000	
Savin Hill Park	35,000	
Savin Hill playground, grading and improving	5,000	
Franklin Field, locker buildings . .	25,000	
Rogers Park, enlargement of . .	30,000	
Removal of wall, Seaver-street side of Franklin Park	5,000	
Marcella-street playground, gymnastic apparatus and shower baths . .	4,500	
Cottage-street playground, gymnastic apparatus, lockers and improving grounds	5,000	
		287,000
Carried forward		$925,000

Brought forward		$925,000

PUBLIC GROUNDS DEPARTMENT.

Independence square, new walks . .	$10,000	
Boston Common, parade ground, grading and lockers	12,000	
Franklin square, sand gardens and gymnastic apparatus . . .	2,500	
		24,500

STREET DEPARTMENT.

Street Improvements		400,000

STREET LAYING-OUT DEPARTMENT.

Highways, making of		250,000
		$1,599,500

ALLIED PRINTING TRADES UNION LABEL COUNCIL BOSTON MASS. 21

[Document 105 — 1907.]

AUDITOR'S MONTHLY EXHIBIT.

GENERAL AND SPECIAL APPROPRIATIONS

FOR

1907-1908.

Auditing Department,
City Hall, Boston, July 1, 1907.

Hon. John F. Fitzgerald,
Mayor of the City of Boston:

Sir, — The undersigned, in compliance with chapter 6, section 7, Revised Ordinances of 1898, herewith presents an exhibit of the General and Special Appropriations for the present financial year of 1907–1908, as shown in the books in his office, July 1, 1907, including the July draft — being six months' drafts — exhibiting the original appropriations, the balances brought forward from 1906–1907, the amounts drawn July 1, the total expenditures, and the balance of each appropriation unexpended at that date; also a statement of the Debt, Sinking-Funds and Right to Borrow, June 30, 1907.

The July draft comprises special payments and weekly pay-rolls during the month of June and pay-rolls and bills payable July 1, 1907.

Respectfully submitted,

J. Alfred Mitchell,
City Auditor.

REGULAR DEPARTMENT APPROPRIATIONS.

OBJECT OF APPROPRIATIONS.	Balances from 1906-1907.	Revenue received during 1907-1908.	Loans issued in 1907-1908.	Appropriations, 1907-1908.	Total Credits.	July Draft.	Expenditures for 1907-1908.	Balances Unexpended.
Art Department	.....	.....	.....	$400 00	$400 00	.....	.....	$400 00
Assessing Department	.....	.....	.....	195,000 00	195,000 00	$30,623 36	$87,455 06	107,544 94
Auditing Department	.....	.....	.....	42,000 00	42,000 00	3,389 12	19,434 08	22,565 92
Bath Department	$200 00	$4,064 25	.....	185,000 00	189,264 25	19,370 02	75,609 76	113,654 49
Board of Aldermen:								
Salaries	.....	.....	.....	21,500 00	21,500 00	1,791 00	10,750 00	10,750 00
Contingent Expenses	.....	.....	.....	9,000 00	9,000 00	3,334 57	4,900 22	4,099 78
Building Department:								
Department Expenses	.....	.....	.....	110,000 00	110,000 00	10,633 06	54,314 01	55,685 99
Board of Appeal	.....	.....	.....	2,000 00	2,000 00	.....	775 00	1,225 00
Cemetery Department	.....	1,404 60	.....	100,000 00	101,404 60	9,533 00	40,175 23	61,229 37
City Clerk Department	.....	.....	.....	53,000 00	53,000 00	5,256 14	24,649 29	28,350 71
City Council:								
City Council Proceedings	.....	.....	.....	21,300 00	21,300 00	1,299 60	9,680 15	11,619 85
Incidental Expenses	.....	.....	.....	10,000 00	10,000 00	120 50	5,581 34	4,418 66
City Debt Requirements:								
City Debt	.....	.....	.....	1,545,802 00	1,545,802 00	.....	.....	1,545,802 00
Interest	70,131 92	.....	.....	3,130,000 00	3,200,131 92	536,165 29	910,468 60	2,289,663 32
City Messenger Department	.....	.....	.....	39,000 00	39,000 00	4,418 90	17,466 26	21,533 74
Clerk of Committees Department	.....	.....	.....	18,650 00	18,650 00	1,649 96	8,333 00	10,317 00
Collecting Department	.....	.....	.....	160,000 00	160,000 00	12,001 63	81,051 57	78,948 43
Common Council:								
Salaries of Councilmen	.....	.....	.....	22,500 00	22,500 00	1,875 00	11,250 00	11,250 00
Contingent Expenses	.....	.....	.....	2,500 00	2,500 00	485 00	1,402 33	1,097 67
Salaries of Clerk and Assistants	.....	.....	.....	5,500 00	5,500 00	460 04	2,637 46	2,862 54
Consumptives' Hospital Department	.....	.....	.....	40,000 00	40,000 00	2,497 36	7,271 55	32,728 45
Carried forward	$70,331 92	$5,468 85	.....	$5,713,152 00	$5,788,952 77	$644,902 95	$1,373,204 91	$4,415,747 86

REGULAR DEPARTMENT APPROPRIATIONS.—*Continued.*

OBJECT OF APPROPRIATIONS.	Balances from 1906-1907.	Revenue received during 1907-1908.	Loans issued in 1907-1908.	Appropriations, 1907-1908.	Total Credits.	July Draft.	Expenditures for 1907-1908.	Balances Unexpended
Brought forward	$70,331 92	$5,468 85		$5,713,152 00	$5,788,952 77	$644,902 95	$1,373,204 91	$4,415,747 86
Election Department				170,000 00	170,000 00	5,805 25	33,512 63	136,487 37
Engineering Department				82,000 00	82,000 00	6,747 90	34,362 73	47,637 27
Fire Department				1,462,000 00	1,462,000 00	135,307 69	652,165 01	809,834 99
Health Department				225,000 00	225,000 00	27,578 34	127,079 48	97,920 52
Hospital Department		753 75		485,000 00	485,753 75	44,735 97	237,904 80	247,848 95
Children's Institutions Department:								
Placing-out and Office Division				125,000 00	125,000 00	34,512 79	65,697 72	59,302 28
Parental School		49 50		50,000 00	50,049 50	4,738 20	29,517 31	20,532 19
Suffolk School for Boys				42,000 00	42,000 00	2,599 38	17,163 87	24,836 13
Insane Hospital Department:								
Boston Insane Hospital				165,000 00	165,000 00	15,629 62	85,271 53	79,728 47
Institutions Registration Department				23,500 00	23,500 00	2,095 60	10,499 96	13,000 04
Pauper Institutions Department:								
Boston Almshouse and Hospital		35 00		160,000 00	160,035 00	9,969 30	79,617 20	80,417 80
Almshouse, Charlestown				16,000 00	16,000 00	1,181 36	8,824 48	7,175 52
Epileptics, etc., care of				52,000 00	52,000 00	571 56	32,403 33	19,596 67
Pauper expenses				3,500 00	3,500 00	111 99	1,693 07	1,806 93
Office expenses				3,900 00	3,900 00	442 40	1,884 67	2,015 33
Steamer "John Howard"				8,000 00	8,000 00	1,538 63	3,915 28	4,084 72
Steamer "Monitor"				25,000 00	25,000 00	3,714 28	11,169 31	13,830 69
Lamp Department				840,000 00	840,000 00	71,655 43	418,247 33	421,752 67
Law Department:								
Law Department				55,000 00	55,000 00	3,752 63	23,057 50	31,942 50
Codification of Statutes				10,000 00	10,000 00	177 00	327 00	9,673 00
Carried forward	$70,331 92	$6,307 10		$9,716,052 00	$9,792,691 02	$1,017,768 27	$3,247,519 12	$6,545,171 90

REGULAR DEPARTMENT APPROPRIATIONS. — *Continued.*

OBJECT OF APPROPRIATIONS.	Balances from 1906-1907.	Revenue received during 1907-1908.	Loans issued in 1907-1908.	Appropriations, 1907-1908.	Total Credits.	July Draft.	Expenditures for 1907-1908.	Balances Unexpended
Brought forward	$70,331 92	$6,307 10	.....	$9,716,052 00	$9,792,691 02	$1,017,768 27	$3,247,519 12	$6,545,171 90
Library Department	.....	.....	.....	325,000 00	325,000 00	30,367 50	140,691 10	184,308 90
Market Department	.....	.....	.....	11,600 00	11,600 00	1,016 89	5,616 20	5,983 80
Mayor:								
Office Expenses, etc.	.....	.....	.....	100,000 00	100,000 00	5,098 53	40,191 14	59,808 86
Public Celebrations	80 00	.....	.....	65,000 00	65,080 00	1,669 25	17,623 92	47,456 08
Music Department	.....	.....	.....	25,000 00	25,000 00	862 63	4,812 21	20,187 79
Overseeing of the Poor Dept.,	.....	.....	.....	135,000 00	135,000 00	9,703 36	67,388 52	67,611 48
Park Department	.....	2,207 81	.....	300,000 00	302,207 81	38,135 59	136,093 68	166,114 13
Police:								
Police Department	.....	920 40	.....	1,946,708 00	1,947,628 40	197,629 72	834,586 27	1,113,042 13
Licensing Board	.....	.....	.....	50,000 00	50,000 00	3,577 49	20,244 94	29,755 06
Printing Department:								
City Documents, etc.	.....	.....	.....	40,000 00	40,000 00	287 65	1,865 84	38,134 16
Operating expenses	.....	55,618 48	.....	.....	55,618 48	18,587 89	91,506 86	($35,888.38 to be provided for.)
Public Buildings Department,	.....	.....	.....	250,000 00	250,000 00	23,735 50	130,453 31	119,546 69
Public Grounds Department	.....	.....	.....	175,000 00	175,000 00	25,594 60	92,696 08	82,303 92
Registry Department	.....	.....	.....	41,000 00	41,000 00	3,250 29	16,089 98	24,910 02
Reserve Fund	.....	504 27	.....	99,593 00	100,097 27	6,897 26	29,811 41	70,285 86
School Committee	.....	.....	.....	3,520,700 00	3,520,700 00	518,558 44	1,957,538 39	1,563,161 61
Schoolhouse Department	.....	.....	.....	330,300 00	330,300 00	21,695 46	136,218 88	194,081 12
Sinking-Funds Department	.....	.....	.....	3,000 00	3,000 00	185 85	1,662 77	1,337 23
Soldiers' Relief Department	.....	.....	.....	254,000 00	254,000 00	21,207 56	128,424 28	125,575 72
Statistics Department	.....	.....	.....	12,500 00	12,500 00	891 31	4,146 23	8,353 77
Streets:								
Bridge Department	.....	.....	.....	206,000 00	206,000 00	20,772 30	93,033 85	112,966 15
Sanitary Department	.....	.....	.....	770,000 00	770,000 00	70,567 91	362,975 57	407,024 43
Sewer Department	.....	191 72	.....	390,000 00	390,191 72	40,141 36	185,870 02	204,321 70
Street Cleaning and Watering Department	.....	.....	.....	680,000 00	680,000 00	55,109 88	238,051 49	441,948 51
Street Department	.....	996 87	.....	960,000 00	960,996 87	94,656 38	509,585 04	451,411 83
Ferry Division	.....	.....	.....	250,000 00	250,000 00	33,038 69	133,161 01	116,838 99
Supply Department	.....	.....	.....	17,500 00	17,500 00	1,428 00	7,569 67	9,930 33
Carried forward	$70,411 92	$66,746 65	.....	$20,673,953 00	$20,811,111 57	$2,262,435 56	$8,635,427 78	$12,211,572 17

REGULAR DEPARTMENT APPROPRIATIONS. — *Concluded.*

OBJECT OF APPROPRIATIONS.	Balances from 1906–1907.	Revenue received during 1907–1908.	Loans issued in 1907–1908.	Appropriations, 1907–1908.	Total Credits.	July Draft.	Expenditures for 1907–1908.	Balances Unexpended
Brought forward	$70,411 92	$66,746 65	.....	$20,673,953 00	$20,811,111 57	$2,262,435 56	$8,635,427 78	$12,211,572 17
Street Laying-Out Dept.	.....	.....	.....	87,000 00	87,000 00	8,158 38	37,421 70	49,578 30
Treasury Department	.....	.....	.....	52,500 00	52,500 00	4,128 58	25,117 47	27,382 53
Weights and Measures Dept.	.....	.....	.....	24,300 00	24,300 00	2,305 18	10,671 70	13,628 30
Wire Department	.....	.....	.....	67,000 00	67,000 00	6,306 14	28,849 63	38,150 37
County of Suffolk:								
County of Suffolk	.....	.....	.....	960,000 00	960,000 00	88,800 12	519,180 21	440,819 79
County Debt	.....	.....	.....	58,984 00	58,984 00	.....	.....	58,984 00
County Interest	105 00	.....	.....	123,130 00	123,235 00	8,420 00	59,350 00	63,885 00
Penal Institutions Dept.:								
House of Correction	.....	.....	.....	177,000 00	177,000 00	13,961 83	81,206 90	95,793 10
Office Expenses	.....	.....	.....	20,000 00	20,000 00	2,081 94	10,008 16	9,991 84
	$70,516 92	$66,746 65	.....	$22,243,867 00	$22,381,130 57	$2,396,597 73	$9,407,233 55	$13,009,785 40
	Less to be provided for							35,888 38
								$12,973,897 02

LOAN, REVENUE, AND SPECIAL APPROPRIATIONS.

OBJECT OF APPROPRIATIONS.	Balances from 1906-1907.	Revenue received during 1907-1908.	Loans issued in 1907-1908.	Appropriations, 1907-1908.	Total Credits.	July Draft.	Expenditures for 1907-1908.	Balances Unexpended	Loans authorized but not issued.
Bath Department:									
Bath-house, McKenzie Beach	$2,000 00		$5,000 00		$7,000 00			$7,000 00	
Bath-house, North End	81,250 00				81,250 00			81,250 00	
Bath-house, Ward 23, swimming pool and raft	2,500 00				2,500 00			2,500 00	
Bathing Establishment, Ward 15	848 08				848 08			848 08	$25,000 00
City Loans, Redemption of		$863,000 00			863,000 00		$863,000 00		
Payments to date:									
Redemption of City Debt Proper $833,000.00						$833,000 00			
Redemption of Cochituate Water Debt $30,000.00						1,000 00			
Consumptives' Hospital Department:									
Hospital for Consumptives	83,103 82				83,103 82		200 00	82,903 82	
Damages by Dogs, etc.		1,545 60			1,545 60	196 00	1,545 60		
Finance Commission				$50,001 00	50,001 00			50,001 00	
Fitzgerald Firemen's Gold Medal Fund, Income	65 75				65 75			65 75	
John Foster Trust Fund	1,146 48	9 04			1,155 52		700 00	455 52	
Franklin Fund	38,741 89	393 95			39,135 84		1,721 59	37,414 25	
George B. Hyde Bequest	2,395 95				2,395 95			2,395 95	
Highways, making of	434,375 70				434,375 70		200,345 20	234,030 50	
Payments to date:									
St. Constr'tion $25,794.09						12,513 44			
Land Damages 174,551.11						17,966 53			
Hospital Department:									
Emergency Hospital, East Boston	36,928 58		28,000 00		64,928 58	3,867 50	10,859 81	54,068 77	
Carried forward	$683,356 25	$864,948 59	$33,000 00	$50,001 00	$1,631,305 84	$868,543 47	$1,078,372 20	$552,933 64	$25,000 00

LOAN, REVENUE, AND SPECIAL APPROPRIATIONS.—*Continued.*

OBJECT OF APPROPRIATIONS.	Balances from 1906-1907.	Revenue received during 1907-1908.	Loans issued in 1907-1908.	Appropriations, 1907-1908.	Total Credits.	July Draft.	Expenditures for 1907-1908.	Balances Unexpended	Loans authorized but not issued.
Brought forward	$683,356 25	$864,948 59	$33,000 00	$50,001 00	$1,631,305 84	$868,543 47	$1,078,372 20	$552,933 64	$25,000 00
Hospital Buildings, improvements	20,236 74				20,236 74			20,236 74	
Lamont G. Burnham Ward,	161,734 46	1,664 34			163,398 80	30 00	3,004 88	160,393 92	
New ward for isolated patients	2,130 08				2,130 08			2,130 08	
Surgical Out-Patient Dept. building	1,296 37				1,296 37			1,296 37	
Ward Building for Measles.									75,000 00
Wyman Building Fund	150 00				150 00			150 00	
Children's Institutions Department:									
Sawyer Marcella-st. Home Fund, Income	667 40	1 75			669 15			669 15	
Pauper Institutions Department:									
Ice-house, Long Island	2,000 00				2,000 00			2,000 00	
Mortuary and receiving room, Long Island	86 66				86 66			86 66	
Ellen C. Johnson bequest	445 48	328 64			774 12			774 12	
Library Department:									
Branch Library, Charlest'n: Estate	15,000 00				15,000 00			15,000 00	
Alterations and completion	15,000 00				15,000 00			15,000 00	
Library Building, Dartmouth street	48,640 44				48,640 44			48,640 44	
Library Department, Trust Funds Income	13,396 00	6,051 00			19,447 00	663 73	4,276 88	15,170 12	
Carried forward	$964,139 88	$872,994 32	$33,000 00	$50,001 00	$1,920,135 20	$869,237 20	$1,085,653 96	$834,481 24	$100,000 00

LOAN, REVENUE, AND SPECIAL APPROPRIATIONS.—*Continued.*

OBJECT OF APPROPRIATIONS.	Balances from 1906–1907.	Revenue received during 1907–1908.	Loans issued in 1907–1908.	Appropriations, 1907–1908.	Total Credits.	July Draft.	Expenditures for 1907–1908.	Balances Unexpended	Loans authorized but not issued.
Brought forward	$964,139 88	$872,994 32	$33,000 00	$50,001 00	$1,920,135 20	$869,237 20	$1,085,653 96	$834,481 24	$100,000 00
Park Department:									
Public Park Lands	89 75				89 75			89 75	
Castle Island, sanitary	2,000 00				2,000 00			2,000 00	
Castle Island, shelter	1,000 00				1,000 00			1,000 00	
Commonwealth park, sanitary, open-air gymnasium and grading	4,795 63				4,795 63	75 54	1,722 68	3,072 95	
Fellows-street playground, hand-ball alley	2,500 00				2,500 00	632 45	1,293 76	1,206 24	
Marine Park, Pier-head, completion of	6,000 00				6,000 00	70 00	70 00	5,930 00	
North Brighton playground, gymnasium, etc	12,001 00				12,001 00		30 75	11,970 25	
Playground, Orient Heights,	30,000 00				30,000 00			30,000 00	
Playground, Wards 7 and 9,	19,420 25				19,420 25	1 10	1,768 95	17,651 30	
Playground, Ward 9 bleachers, etc	1,001 00				1,001 00	119 81	574 41	426 59	
Playground, Ward 22	2,067 82				2,067 82	37 12	37 12	2,030 70	
Speedway, Franklin Field, completion of	6,001 00				6,001 00	238 25	247 25	5,753 75	
Strandway, enlargement of ball grounds	3,000 00				3,000 00	106 00	370 00	2,630 00	
Phillips Street Fund, Income,	4,916 25				4,916 25			4,916 25	
Police Department:									
Police Charitable Fund, Income	1,228 65	3,324 88			4,553 53	660 00	3,960 00	593 53	
Public Buildings Department:									
Curtis Hall, new floor	1,200 00				1,200 00		1,200 00		
Public Grounds Department:									
Highland Park, Improvement of	3,500 00				3,500 00			3,500 00	
Tudor Bequest	296 84				296 84			296 84	
Randidge Trust Fund, Income	1,422 48				1,422 48			1,422 48	
Carried forward	$1,066,580 55	$876,319 20	$33,000 00	$50,001 00	$2,025,900 75	$871,177 47	$1,096,928 88	$928,971 87	$100,000 00

LOAN, REVENUE, AND SPECIAL APPROPRIATIONS.—*Continued.*

OBJECT OF APPROPRIATIONS.	Balances from 1906-1907.	Revenue received during 1907-1908.	Loans issued in 1907-1908.	Appropriations, 1907-1908.	Total Credits.	July Draft.	Expenditures for 1907-1908.	Balances Unexpended	Loans authorized but not issued.
Brought forward	$1,066,580 55	$876,319 20	$33,000 00	$50,001 00	$2,025,900 75	$871,177 47	$1,096,928 88	$928,971 87	$100,000 00
Rapid Transit:									
Rapid Transit	73,732 74	10,000 00	75,000 00	.....	158,732 74	761 72	98,443 22	60,289 52	141,000 00
Rapid Transit Interest and Sinking-Fund	87 50	107,166 48	.....	.....	107,253 98	42,845 96	106,038 46	1,215 52	
Boston Tunnel and Subway	177,452 33	890 24	500,000 00	.....	678,342 57	132,467 50	652,804 91	25,537 66	
Investigation of Congestion of Traffic, etc.	.....	.....	.....	5,000 00	5,000 00	10 30	10 30	4,989 70	
School Committee:									
Bowdoin Dorchester School Fund, Income	1,082 41	.....	.....	.....	1,082 41	.....	.....	1,082 41	
Eastburn School Fund, Income	742 10	217 50	.....	.....	959 60	.....	.....	959 60	
Franklin Medal Fund, Income	262 17	17 50	.....	.....	279 67	.....	.....	279 67	
Gibson School Fund, Income	4,664 42	603 50	.....	.....	5,267 92	331 76	1,475 08	3,792 84	
Horace Mann School Fund, Income	66 42	19 25	.....	.....	85 67	.....	81 58	4 09	
Land and Buildings for Schools	53,343 12	.....	351,400 00	.....	404,743 12	71,142 44	336,789 37	67,953 75	535,600 00
Sewerage Charges, Repayment of	312 37	.....	.....	.....	312 37	76 36	89 74	222 63	
Sidewalk Assessments, Repayment of	2,132 71	.....	.....	.....	2,132 71	.....	.....	2,132 71	
South Union Station (Chap. 516, Acts 1896)	.....	.....	.....	.....	.....	.....	.....	.....	425,000 00
Streets:									
Abolishment of Grade Crossings	.....	.....	.....	.....	.....	9,786 53	176,696 79	($176,696.79 to be provided for.)	
Land and buildings, Sanitary and Street Cleaning Divisions, Dorchester	50,275 85	.....	.....	.....	50,275 85	.....	.....	50,275 85	
Carried forward	$1,430,734 69	$995,233 67	$959,400 00	$55,001 00	$3,440,369 36	$1,128,600 04	$2,469,358 33	$1,147,707 82	$1,201,600 00

LOAN, REVENUE, AND SPECIAL APPROPRIATIONS.—*Continued.*

OBJECT OF APPROPRIATIONS.	Balances from 1906-1907.	Revenue received during 1907-1908.	Loans issued in 1907-1908.	Appropriations, 1907-1908.	Total Credits.	July Draft.	Expenditures for 1907-1908.	Balances Unexpended	Loans authorized but not issued.
Brought forward	$1,430,734 69	$995,233 67	$959,400 00	$55,001 00	$3,440,369 36	$1,128,600 04	$2,469,358 33	$1,147,707 82	$1,201,600 00
Bridge Department:									
Broadway Bridge, rebuilding	889 69				889 69			889 69	37,000 00
Brookline-street Bridge	1,126 20				1,126 20	100 00	381 77	744 43	
Cambridge Bridge	28,170 07				28,170 07	5,213 68	26,421 35	1,748 72	
Chelsea Bridge, south draw, reconstruction of	2,344 96				2,344 96		1,688 21	656 75	
Dover-street Bridge, widening of draw-opening	1,361 46				1,361 46			1,361 46	
Soldiers' Field Bridge									
Sewer Department:									
Separate systems of Drainage	162,820 26				162,820 26	25,000 52	120,081 06	42,739 20	500,000 00
Sewerage Works	128,264 72		200,650 00		328,914 72	89,652 20	411,904 42	($82,989.70 to be provided for.)	499,350 00
Street Department:									
Ferry Improvements	15 60				15 60			15 60	
Street Improvements	43,507 79	8,012 74			51,520 53	18,950 39	51,520 53		
Columbus avenue, asphalting	53,774 00				53,774 00	225 87	53,511 45	262 55	
Copley square, betterment and relocation of	40,000 00				40,000 00			40,000 00	
Temple street, Ward 23, bridge and tunnel under railroad tracks	18,309 32				18,309 32			18,309 32	
Van Winkle street, Ward 24, tunnel under railroad tracks	5,800 00				5,800 00			5,800 00	
Street Laying-Out Dept.:									
Atlantic avenue extension (Chap. 466, Acts 1899)	25,284 42				25,284 42	2,620 58	18,814 83	6,469 59	
Carried forward	$1,942,403 18	$1,003,246 41	$1,160,050 00	$55,001 00	$4,160,700 59	$1,270,363 28	$3,153,681 95	$1,266,705 13	$2,237,950 00

LOAN, REVENUE, AND SPECIAL APPROPRIATIONS.—*Concluded.*

OBJECT OF APPROPRIATIONS.	Balances from 1906-1907.	Revenue received during 1907-1908.	Loans issued in 1907-1908.	Appropriations, 1907-1908.	Total Credits.	July Draft.	Expenditures for 1907-1908.	Balances Unexpended	Loans authorized but not issued.
Brought forward	$1,942,403 18	$1,003,246 41	$1,160,050 00	$55,001 00	$4,160,700 59	$1,270,363 28	$3,153,681 95	$1,266,705 13	$2,237,950 00
Brandon street and Belgrade avenue	3 54	.....	.....	.....	3 54	6,850 00	6,850 00	($6,846.46 to be provided for.)	
Dorchester street	162 53	.....	4,100 00	.....	4,262 53	500 00	4,243 22	19 31	
Hyde Park avenue	5,107 12	.....	.....	.....	5,107 12	.....	1,352 50	3,754 62	
Northern avenue and Sleeper street	31,832 09	.....	.....	.....	31,832 09	8,395 77	32,155 83	($323.74 to be provided for.)	
Water Department:									
Current expenses[1]	54,739 39	1,505,006 56	.....	.....	1,559,745 95	75,747 96	400,539 13	1,159,206 82	
Extension of mains, etc.	16,365 90	.....	.....	.....	16,365 90	8,327 59	15,335 95	1,029 95	
County of Suffolk:									
Naturalization Fees	7,862 00	.....	.....	.....	7,862 00	.....	1,000 00	6,862 00	
Penal Institutions Department:									
New House of Correction	13,942 68	.....	.....	.....	13,942 68	39 86	283 91	13,658 77	
House of Correction:									
Machinery and materials for manufacturing	43,296 07	20,202 44	.....	.....	63,498 51	1,695 80	21,076 60	42,421 91	
Wall, etc., Deer Island	60,000 00	.....	.....	.....	60,000 00	3 00	40 15	59,959 85	
	$2,175,714 50	$2,528,455 41	$1,164,150 00	$55,001 00	$5,923,320 91	$1,371,923 26	$3,636,559 24	$2,553,618 36	$2,237,950 00
	Less to be provided for							266,856 69	
								$2,286,761 67	

[1] See page 14.

REFUNDS, ETC.

OBJECT OF APPROPRIATIONS.	Balances from 1906-1907.	Revenue received during 1907-1908.	Total Credits.	July Draft.	Expenditures for 1907-1908.	Balances Unexpended
Blue Hill and other Avenues, Assessments Protested	.....	$1,179 54	$1,179 54	$255 87	$1,179 54	
Duplicates and Overpayments	$23,353 37	.....	23,353 37	.....	458 38	$22,894 99
Liquor Licenses	.....	18,192 50	18,192 50	10,933 70	18,192 50	
Refunded Taxes	.....	778 33	778 33	.....	778 33	
Residue from Tax Sales, etc	9,595 12	.....	9,595 12	.....	134 76	9,460 36
	$32,948 49	$20,150 37	$53,098 86	$11,189 57	$20,743 51	$32,355 35

RECAPITULATION.

	Balances from 1906–1907.	Revenue received during 1907–1908.	Loans issued in 1907–1908.	Appropriations, 1907–1908.	Total Credits.	July Draft.	Expenditures for 1907–1908.	Balances Unexpended	Loans authorized but not issued.
Regular Department Appropriations	$70,516 92	$66,746 65	.....	$22,243,867 00	$22,381,130 57	$2,396,597 73	$9,407,233 55	$13,009,785 40	
Loan, Revenue, and Special Appropriations	2,175,714 50	2,528,455 41	$1,164,150 00	55,001 00	5,923,320 91	1,371,923 26	3,636,559 24	2,553,618 36	$2,237,950 00
Refunds, etc.	32,948 49	20,150 37	.....	.....	53,098 86	11,189 57	20,743 51	32,355 35	
	$2,279,179 91	$2,615,352 43	$1,164,150 00	$22,298,868 00	$28,357,550 34	$3,779,710 56	$13,064,536 30	$15,595,759 11	$2,237,950 00
Less to be provided for								302,745 07	
								$15,293,014 04	

WATER DEPARTMENT.

	Appropriations for 1907-1908.	July Draft.	Expenditures for 1907-1908.	Balances Unexpended
Current Expenses.....	$600,000 00	$75,555 21	$333,937 76	$266,062 24
Interest.....	179,000 00	87 50	66,105 16	112,894 84
	$779,000 00	$75,642 71	$400,042 92	$378,957 08
Refunded rates.....	.....	105 25	496 21	
	.....	$75,747 96	$400,539 13	

CITY AND COUNTY DEBT.

Gross funded debt, December 31, 1906			$100,517,456 00
Add funded debt issued in 1907			*2,203,300 00
			$102,720,756 00
Deduct funded debt paid in 1907			863,000 00
Gross debt, June 30, 1907			*$101,857,756 00
Sinking-Funds, December 31, 1906		$30,802,216 34	
Receipts during 1907		1,100,838 01	
		$31,903,054 35	
Payments during 1907		863,524 04	
		$31,039,530 31	
Betterments, etc., the payments of which are pledged to the payment of debt:			
Betterments, etc.	$542,474 52		
Blue Hill and other avenues assessments	215,556 09		
Highways, making of, assessments	844,757 69		
		1,602,788 30	
Total redemption means June 30, 1907			32,642,318 61
Net debt, June 30, 1907			$69,215,437 39
Gross debt, June 30, 1907			$101,857,756 00
Gross debt, December 31, 1906			100,517,456 00
Increase			$1,340,300 00
Net debt, June 30, 1907			$69,215,437 39
Net debt, December 31, 1906			68,300,702 11
Increase			$914,735 28

	Gross Debt.	Sinking-Funds, etc.	Net Debt.
City debt	$81,239,556 00	$26,705,828 03	$54,533,727 97
County debt	*3,534,000 00	1,057,368 67	2,476,631 33
Cochituate water debt,	4,532,500 00	3,731,060 15	801,439 85
	$89,306,056 00	$31,494,256 85	$57,811,799 15
Rapid transit debt	12,551,700 00	1,148,061 76	11,403,638 24
	$101,857,756 00	$32,642,318 61	$69,215,437 39

*Includes $120,000 issued by the Commonwealth under Chapter 534 of the Acts of 1906.

CITY AND COUNTY DEBT.

June 30, 1907.

Total Debt, City and County			*$101,857,756 00
Less Special Loans (Outside of limit)	$50,887,250 00		
Cochituate Water Debt,	4,532,500 00		
County Debt (Outside of limit)	*3,041,000 00		
			58,460,750 00
			$43,397,006 00
Sinking-Funds		$31,039,530 31	
Less Special Loans Sinking-Funds	$11,885,903 29		
Cochituate Water Sinking-Fund	3,731,060 15		
County Court-house Sinking-Fund	1,057,368 67		
		16,674,332 11	
			14,365,198 20
Debt, excluding debts outside of limit and deducting Sinking-Funds for said debt			$29,031,807 80

RIGHT TO BORROW.

June 30, 1907.

Right to borrow, under Chap. 93, Acts of 1891, as estimated January 12, 1907			$3,002,957 17
Less Loans, authorized since (inside of debt limit):			
January 22, 1907, Various Municipal Purposes:			
Abolition of Dorchester-avenue Grade Crossing		$80,000 00	
Bowdoin-street Grade Damages, Chapter 543, Acts of 1902		61,000 00	
Copley Square, damages by reason of Act limiting height of buildings on and near		347,000 00	
Strandway, purchase of land and construction of		3,500 00	
Dorchester street		2,000 00	
		$493,500 00	
February 9, 1907, Bath-house, McKenzie Beach		5,000 00	
February 25, 1907, Ward Building for Measles		75,000 00	
March 25, 1907, Dorchester street		4,100 00	
			577,600 00
Right to borrow June 30, 1907			$2,425,357 17

* Includes $120,000 issued by the Commonwealth under Chapter 534 of the Acts of 1906.

LOANS AUTHORIZED, BUT NOT ISSUED,

June 30, 1907.

Date of Order.	Object.	Inside of Debt Limit.	Outside of Debt Limit.
March 29, 1898.....	South Union Station (Chap. 248, Acts 1898).....	$425,000 00	
May 26, 1898.....	Cambridge Bridge (Chap. 467, Acts 1898).....	.....	*
June 1, 1899.....	Sewerage charges, repayment of (Chap. 450, Acts 1899).....	....	†
June 2, 1899.....	Atlantic Avenue Extension (Chap. 466, Acts 1899)	.....	‡
July 12, 1900.....	Broadway Bridge, rebuilding (Chap. 452, Acts 1900).....	37,000 00	
June 27, 1902.....	Boston Tunnel and Subway (Chap. 534, Acts 1902).....	....	§
October 30, 1902...	Various Municipal Purposes, October 30, 1902, $20,000.		
	BATH DEPARTMENT.		
	Bathing establishment, Ward 15, additional.....	20,000 00	
May 25, 1903.....	Northern avenue and Sleeper street (Chap. 381, Acts 1903).....	.....	‖
May 20, 1904.....	Various Municipal Purposes, May 20, 1904, $535,600.		
	SCHOOLHOUSE DEPARTMENT.		
	Land and buildings for schools...	535,600 00	
June 1, 1904.....	Brookline Street Bridge (Chap. 391, Acts 1904).....	.....	¶
June 3, 1904.....	Soldiers' Field Bridge (Chap. 412, Acts 1904).....	.....	**
March 16, 1905.....	Rapid Transit (Chap. 187, Acts 1905),	.....	$141,000 00
	Carried forward.....	$1,017,600 00	$141,000 00

* No limit to amount Borrowed to date $1,500,000.
† Limited to amount required to repay all sewerage charges collected by the City under Chap. 426, Acts 1897. Borrowed to date $415,000.
‡ No limit to amount. Borrowed to date $525,000.
§ No limit to amount. Borrowed to date $4,956,700.
‖ No limit to amount. Borrowed to date $110,000.
¶ No limit to amount. Borrowed to date $48,000.
** Total expense to Boston and Cambridge not to exceed $120,000.

LOANS AUTHORIZED, BUT NOT ISSUED. — *Concluded.*

Date of Order.	Object.	Inside of Debt Limit.	Outside of Debt Limit.
	Brought forward.....	$1,017,600 00	$141,000 00
July 29, 1905.....	Various Municipal Purposes, July 29, 1905, $5,000.		
	BATH DEPARTMENT.		
	Bath-house and gymnasium, Ninth street, Ward 15.....	5,000 00	
February 25, 1907..	Ward building for measles.....	75,000 00	
March 8, 1907.....	Sewerage Works.....	.....	499,350 00
March 8, 1907.....	Separate Systems of Drainage.....	.....	500,000 00
		$1,097,600 00	$1,140,350 00
	Inside Debt Limit....$1,097,600 00		
	Outside Debt Limit... 1,140,350 00		
	$2,237,950 00		

ALLIED PRINTING TRADES UNION LABEL COUNCIL BOSTON, MASS. 21

[Document 106 — 1907.]

MONTHLY STATEMENT

OF THE

CITY TREASURER

AND OF THE

TREASURER OF THE BOARD OF COMMISSIONERS OF SINKING-FUNDS.

Treasury Department,
Boston, July 1, 1907.

Hon. John F. Fitzgerald,
Mayor of the City of Boston:

Sir, — The undersigned herewith presents a statement of the receipts and payments of the City of Boston and County of Suffolk for the month of June, 1907, and for five months of the financial year 1907–1908, also of the balance of money remaining in the Treasury June 30, 1907, and where deposited.

A statement of the receipts, payments, and resources of the Sinking-Funds is appended.

Respectfully submitted,

Charles H. Slattery,
City Treasurer.

RECEIPTS.

	Receipts in June, 1907.		Total Receipts for five months of the Financial Year 1907–1908.	
On account of the City of Boston:				
City Collector	.....	$289,292 64	.....	$4,822,388 40
City Debt issued 1907–1908:				
Bath Department:				
Bath-house, McKenzie Beach, 4%	.....	.....	$5,000 00	
Hospital Department:				
Emergency Hospital, East Boston, 4%	.....	.....	28,000 00	
School Committee:				
Land and Buildings for Schools, 4%	.....	.....	351,400 00	
Rapid Transit:				
Boston Tunnel and Subway, 3½%	.....	.....	13,150 00	
4%	$306,850 00	.....	486,850 00	
East Boston Tunnel, 3½%	.....	.....	75,000 00	
Sewer Department:				
Sewerage Loan, 4%	200,650 00	.....	200,650 00	
Street Laying-Out Dept.:				
Dorchester Street, 3½%	.....	.....	4,100 00	
		507,500 00		1,164,150
Board of Commissioners of Sinking Funds:				
Redemption of Debt	.....	834,000 00	$838,000 00	
Cancellation of Debt	.....	.....	25,000 00	
				863,000 00
Interest on Bank Deposits:				
General Account	$2,627 47	.....	$14,953 36	
Franklin Fund	77 16	.....	393 95	
Franklin Union, Andrew Carnegie Donation	9 30	.....	164 21	
John Foster Trust Fund	1 83	.....	9 04	
Burnham City Hospital Trust Fund	339 99	.....	1,664 34	
		3,055 75		17,184 90
Interest Tailings Account	.....	20 00	.....	630 00
Pay-roll Tailings, Settlements with Cashier for parties unpaid	.....	1,154 57	.....	8,326 12
Carried forward	.....	$1,635,022 96	.....	$6,875,679 42

RECEIPTS. — *Concluded.*

	Receipts in June, 1907.		Total Receipts for five months of the Financial Year 1907–1908.	
Brought forward	.....	$1,635,022 96	.....	$6,875,679 42
Temporary Loan, anticipation of Taxes:				
4½%	$1,000,000 00	.....	$2,300,000 00	
4¼%	1,050,000 00	.....	1,050,000 00	
4⅕%	500,000 00	.....	2,100,000 00	
		2,550,000 00		5,450,000 00
Trust Funds:				
Thomas Fitzgerald Fund	.....	.....	$1,000 00	
Charles E. French Funds:				
Burial Grounds, Care Fund,	.....	.....	10,000 00	
Old State House Repair Fund	.....	.....	3,000 00	
Boston Common, Tree Fund	.....	.....	5,000 00	
George L. Thorndike Coal Fund	.....	.....	10,000 00	
				29,000 00
		$4,185,022 96		$12,354,679 42
On Account of the County of Suffolk:				
City Collector	$19,363 23	.....	$94,774 35	
Pay-roll Tailings	43 80	.....	576 07	
		19,407 03		95,350 42
Total Receipts	.....	$4,204,429 99	.....	$12,450,029 84

PAYMENTS.

	Payments in June, 1907.		Total Payments for five months of the Financial Year 1907-1908.	
On account of the City of Boston:				
Mayor's Drafts, —				
General Drafts	.....	* $408,064 15	.....	† $1,945,448 91
Pay-roll Drafts	.....	1,317,712 19	.....	5,952,284 71
Special Drafts, —				
Ordinary Payments	$340,687 27	.....	$1,940,727 47	
Interest on City Debt	459,760 29	.....	815,094 22	
Interest on Water Debt	87 50	.....	66,105 16	
Interest on Highways, Making of, Debt	76,405 00	.....	95,374 38	
Interest on Rapid Transit Debt	42,845 96	.....	106,038 46	
Interest on Boston Tunnel and Subway Debt	25,980 06	.....	36,382 51	
Refunds, —				
Blue Hill and other avenues, assessments protested	255 87	.....	1,179 54	
Duplicate and Overpayments to City Collector	.....	.....	458 38	
Liquor License Revenue refunded	10,933 70	.....	18,192 50	
Residue Tax Sales	.....	.....	134 76	
Taxes Refunded	.....	.....	778 33	
Water Rates Refunded	105 25	.....	496 21	
		957,060 90		3,080,961 92
		$2,682,837 24		‡ $10,978,695 54
Board of Commissioners of Sinking Funds:				
Revenue Collected	.....	25,141 96	.....	122,130 21
Commonwealth of Massachusetts:				
Corporation Tax	.....	.....	$4 31	
Carried forward	.....	$2,707,979 20	$4 31	$11,100,825 75

* Amount of General Draft through City Auditor's office for June	$406,154 90
Less not paid	2,680 06
	$403,474 84
Add paid on outstanding drafts for current year	4,589 31
	$408,064 15
† Amount of General Drafts through City Auditor's office from February 1, 1907	$1,949,208 82
Less not paid	3,759 91
	$1,945,448 91
‡ Includes Cochituate Water Debt paid	$29,000 00

PAYMENTS. — *Continued.*

	Payments in June, 1907.		Total Payments for five months of the Financial Year 1907–1908.	
Brought forward	.....	$2,707,979 20	$4 31	$11,100,825 75
National Bank Tax	.....	.....	10,968 20	
Liquor License Revenue	.....	18,056 94	358,204 72	369,177 23
Debt due prior to February 1, 1907	.....	3,000 00	.....	8,000 00
Interest Tailings	.....	.....	.....	690 00
Old Claims, City Account	.....	.....	.....	398 91
Pay-roll Tailings (payments by Cashier to parties not paid by Paymasters)	.....	1,091 65	.....	7,899 86
Trust Funds:				
Investments in City of Boston Bonds:				
Thomas Fitzgerald Fund	.....	.....	$1,000 00	
Franklin Union, Andrew Carnegie Donation, income	.....	.....	26,000 00	
Charles E. French Funds:				
Burial Grounds Care Fund,	.....	.....	10,000 00	
Old State House Repair Fund	.....	.....	3,000 00	
Boston Common Tree Fund	.....	.....	5,000 00	
George L. Thorndike Coal Fund	.....	.....	10,000 00	
Cemetery Funds:				
Evergreen	$300 00	.....	300 00	
Mount Hope	200 00	.....	600 00	
		500 00		55,900 00
		$2,730,627 79		$11,542,891 75
Payments on account of the County of Suffolk:				
Allowed and certified by Auditor of the County of Suffolk:				
General Payments	*$109,816 56	.....	†$522,749 87	
Carried forward	$109,816 56	$2,730,627 79	$522,749 87	$11,542,891 75

* Amount of County Requisitions through County Auditor's office for June	$109,893 05
Less not paid	254 11
	$109,638 94
Add paid on outstanding drafts for current year	177 62
	$109,816 56

† Amount of County Requisitions through County Auditor's office from February 1, 1907	$523,020 84
Less not paid	270 97
	$522,749 87

PAYMENTS. — *Concluded.*

	Payments in June, 1907.		Total Payments for five months of the Financial Year 1907–1908.	
Brought forward	$109,816 56	$2,730,627 79	$522,749 87	$11,542,891 75
County of Suffolk, *Concluded:*				
Special Payments, Interest on County Debt	8,420 00	.....	59,350 00	
Special Payments, other than interest	566 20	.....	3,758 74	
Bail refunded	800 00	.....	850 00	
Bounty, killing seals	474 00	.....	474 00	
County fines to complainant	81 40	.....	268 40	
Old Claims, County Account	.....	.....	26 00	
Pay-roll Tailings	58 80	.....	158 36	
		120,216 96		587,635 37
Total payments	.....	$2,850,844 75	.....	$12,130,527 12

RECAPITULATION.

Balance, February 1, 1907		$2,923,470 04
Receipts for five months, City account	$12,354,679 42	
" " " " County account	95,350 42	
		12,450,029 84
		$15,373,499 88
Payments for five months, City account	$11,542,891 75	
" " " " County account	587,635 37	
		12,130,527 12
Balance June 30, 1907, as shown in detail		$3,242,972 76
Balance of cash on hand June 30, 1907, available for Regular Appropriations, Loans, etc.		$2,849,876 60
Balances, Special and Trust accounts		387,979 36
Balances, Trust Fund accounts		5,116 80
		$3,242,972 76

Balance, June 30, 1907, per Preceding Statements, as follows:

Commercial National Bank	$3,323 45	
Eliot National Bank	50,732 11	
First National Bank	176,522 35	
Merchants National Bank	143,366 11	
Merchants National Bank, sidewalk assessments tailings account	5,122 33	
National Bank of the Republic	121,883 60	
National Rockland Bank	10,911 45	
National Security Bank, pay-roll tailings account	32,392 24	
National Shawmut Bank	1,046,173 17	
Second National Bank	210,257 22	
State National Bank	238,826 27	
Webster and Atlas National Bank, No. 1	470,590 32	
Webster and Atlas National Bank, No. 2	3,371 89	
American Trust Company	41,308 06	
Boston Safe Deposit and Trust Company	155,721 13	
Commonwealth Trust Company	112,233 54	
Federal Trust Company	40,102 37	
Old Colony Trust Company	57,695 26	
		$2,920,532 87
Merchants National Bank, Andrew Carnegie Donation	$10,686 61	
Second National Bank, Franklin Fund	37,414 25	
Commonwealth Trust Company, Burnham Hospital Building Fund	160,399 92	
Mechanics Trust Company, John Foster Fund	455 52	
		208,956 30
		$3,129,489 17
Cash and cash vouchers in office, including County and other duly authorized payments, in advance of Mayor and County Auditor's drafts for the same		113,483 59
		$3,242,972 76

Statement of Trust Funds in Custody of City Treasurer.

Babcock Music	$3,110 12
Billings Westerly Cemetery	5,000 00
City Hospital	236,599 92
Dorchester North Burial Ground	1,756 00
Dorchester South Cemetery	698 00
Evergreen Cemetery	12,371 31
Fitzgerald Firemen's Gold Medal	1,000 00
Thomas Fitzgerald	1,000 00
Foss Seventeenth of June and Flag	4,000 00
John Foster	455 52
Franklin, First Part	437,414 25
" Second Part	170,474 29
Franklin Union, Andrew Carnegie Donation	444,686 61
Charles E. French Funds:	
Burial Grounds Care	10,000 00
Old State House Repair	3,000 00
Boston Common Tree	5,000 00
George B. Hyde	4,395 95
Ellen C. Johnson Bequest	3,774 12
John Larkin	200 00
Mount Hope Cemetery	94,132 57
Phillips Street	20,000 00
Police Charitable	207,550 00
Poor Widows'	3,200 00
Public Library	423,781 42
George L. Randidge	50,000 00
Sawyer, Marcella-Street Home	2,400 00
School	122,115 43
George L. Thorndike	10,000 00
Public School Teachers' Retirement	214,864 18
Total	$2,492,979 69

Balance Sheet, June 30, 1907, as per Preceding Statement, as follows:

Amount of Funds invested in various securities		$2,272,292 41
Amount of Funds, Cash deposited in Banks and in the custody of the City Treasurer:		
Commonwealth Trust Company, Burnham Hospital Building Fund	$160,399 92	
Mechanics Trust Company, John Foster Fund	455 52	
Second National Bank, Franklin Fund, First Part	37,414 25	
Merchants National Bank, Franklin Union, Andrew Carnegie Donation	10,686 61	
American Trust Company, Public School Teachers' Retirement Fund	6,614 18	
	$215,570 48	
Cash in custody of City Treasurer:		
Sundry Trust Funds, balances	5,116 80	
		220,687 28
Total amount of Funds, June 30, 1907		$2,492,979 69

DEBT AND SINKING-FUND STATEMENT.

Statement of the receipts and payments of the Board of Commissioners of the Sinking-Funds for the month ending June 30, 1907, and for five months of the financial year 1907–1908, beginning February 1, 1907, and ending January 31, 1908.

	Statement for the month of June, 1907.		Statement for five months of the Financial Year 1907-1908.	
Balance of Cash January 31, 1907	.....	.....	.....	$2,203,216 33
Balance of Cash May 31, 1907	.....	$1,910,977 38		
Receipts in 1907–1908:				
Interest on Bank Deposits	$3,961 54	.....	$22,510 47	
Interest on Investments	304,619 43	.....	518,617 34	
Investments Cancelled	.....	.....	25,000 00	
Revenue from Betterments, Assessments, etc.	25,141 96	.....	122,130 21	
		333,722 93		688,258 02
		$2,244,700 31		$2,891,474 35
Payments in 1907–1908:				
City Treasurer, —				
Redemption of Debt	$834,000 00	.....	$838,000 00	
Cancellation of Debt	.....	.....	25,000 00	
Investments purchased	500,000 00	.....	1,117,250 00	
Interest on investments purchased	.....	.....	383 33	
Premium on investments purchased	.....	.....	140 71	
		1,334,000 00		1,980,774 04
Balance of Cash June 30, 1907	.....	$910,700 31	.....	$910,700 31

TOTAL SINKING-FUND DEBT LIABILITIES.

CLASSIFICATION OF DEBT.	Issued in 1907-08.	Paid in 1907-08.	Outstanding.
Atlantic Avenue Extension Sinking-Fund Debt	.....	.....	$400,000 00
Blue Hill and Other Avenues Sinking-Fund Debt	.....	.....	2,260,000 00
Cambridge Bridge Sinking-Fund Debt	.....	.....	1,300,000 00
Charles River Basin Sinking-Fund Debt	.....	.....	800,000 00
Fifteen-year Sinking-Fund Debt	.....	.....	900,000 00
Five-year Sinking-Fund Debt, No. 1	.....	.....	420,400 00
Five-year Sinking-Fund Debt, No. 2	.....	.....	124,000 00
Highways, Making of, Sinking-Fund Debt, No. 1	.....	.....	3,843,201 00
Highways, Making of, Sinking-Fund Debt, No. 2	.....	.....	7,127,000 00
Improved Sewerage Sinking-Fund Debt	.....	.....	500,000 00
New Ferry Landing Sinking-Fund Debt	.....	.....	500,000 00
New Public Library Special Sinking-Fund Debt	.....	.....	610,000 00
Public Park Sinking-Fund Debt	.....	.....	5,394,410 98
Public Park Special Sinking-Fund Debt	.....	.....	10,852,500 00
Rapid Transit Sinking-Fund Debt	.....	.....	4,416,000 00
Rapid Transit Boston Tunnel & Subway S.-F., Debt	$500,000 00	.....	4,956,700 00
Rapid Transit, East Boston Tunnel, S.-F. Debt	75,000 00	.....	3,193,000 00
Rapid Transit, Charlest'n Bridge, S.-F. Debt, No. 1,	.....	.....	750,000 00
Rapid Transit, Charlest'n Bridge, S.-F. Debt, No. 2	.....	.....	805,000 00
School-houses Sinking-Fund Debt, No. 1	.....	.....	505,000 00
School-houses Sinking-Fund Debt, No. 2	351,400 00	.....	12,323,925 00
Separate Systems of Drainage S.-F. Debt	.....	.....	2,400,000 00
Sewerage Loan Sinking-Fund Debt	200,650 00	.....	7,949,650 00
Stony Brook Improvement Sinking-Fund Debt	.....	.....	1,034,000 00
Ten-year Sinking-Fund Debt	.....	$833,000 00	1,259,800 00
Twenty-year Sinking-Fund Debt	37,100 00	.....	17,860,669 02
Thirty-year Sinking-Fund Debt, No. 1	.....	.....	448,000 00
Thirty-year Sinking-Fund Debt, No. 2	.....	.....	858,000 00
Suffolk County Court-house Sinking-Fund Debt	.....	.....	2,921,000 00
Cochituate Water Sinking-Fund Debt	.....	30,000 00	4,532,500 00
Total Liabilities, June 30, 1907	$1,164,150 00	$863,000 00	$101,244,756 00

TOTAL RESOURCES.

NAME OF SINKING-FUND.	Cash.	Investment.	Total Resources.
Atlantic Avenue Extension	$38,694 49	$388,000 00	$426,694 49
Blue Hill and Other Avenues	4,344 71	847,100 00	851,444 71
Cambridge Bridge	1,740 21	119,050 00	120,790 21
Charles River Basin	1,121 83	34,000 00	35,121 83
Fifteen-year	682 29	12,000 00	12,682 29
Five-year, No. 1	44,886 71	300,500 00	345,386 71
Five-year, No. 2	690,17	92,000 00	92,690 17
Highways, Making of, No. 1	5,024 31	678,200 00	683,224 31
Highways, Making of, No. 2	145,617 44	1,548,000 00	1,693,617 44
Improved Sewerage, Special	4,557 24	321,000 00	325,557 24
New Ferry Landing	3,115 77	183,500 00	186,615 77
New Public Library, Special	3,030 48	394,600 00	397,630 48
Public Park	21,225 50	2,277,800 00	2,299,025 50
Public Park, Special	70,391 66	3,891,000 00	3,961,391 66
Rapid Transit	7,600 21	940,000 00	947,600 21
Rapid Transit, Boston Tunnel and Subway	1,045 26	71,000 00	72,045 26
Rapid Transit, East Boston Tunnel	3,416 29	125,000 00	128,416 29
Rapid Transit, Charlestown Bridge, No. 1	1,703 57	134,300 00	136,003 57
Rapid Transit, Charlestown Bridge, No. 2	1,499 59	165,600 00	167,099 59
School-houses, No. 1	1,331 52	93,000 00	94,331 52
School-houses, No. 2	29,414 55	2,136,500 00	2,165,914 55
Separate Systems of Drainage	450 13	53,000 00	53,450 13
Sewerage Loan	31,222 36	1,653,000 00	1,684,222 36
Stony Brook Improvement	2,168 61	355,400 00	357,568 61
Ten-year	25,204 82	1,204,900 00	1,230,104 82
Twenty-year	347,103 74	7,299,260 00	7,646,363 74
Thirty-year, No. 1	589 25	98,600 00	99,189 25
Thirty-year, No. 2	3,918 78	33,000 00	36,918 78
Suffolk County Court-house	15,868 67	1,041,500 00	1,057,368 67
Cochituate Water	93,040 15	3,638,020 00	3,731,060 15
Total Resources, June 30, 1907	$910,700 31	$30,128,830 00	$31,039,530 31

CASH ON DEPOSIT IN NATIONAL BANKS AND TRUST COMPANIES.

Atlantic Nat. Bank	$10,799 23	American Trust Co.	$17,012 28
Boylston Nat. Bank	10,673 39	Bay State Trust Co.	19,208 84
Commercial Nat. Bank	14,473 88	Beacon Trust Co.	14,994 04
Eliot Nat. Bank	11,006 35	Boston Safe Deposit and Trust Co.	63,748 87
Faneuil Hall Nat. Bank	17,063 94	City Trust Co.	19,985 32
First Nat. Bank	48,010 93	Columbia Trust Co.	4,624 15
First Ward Nat. Bank	9,267 05	Commonwealth Trust Co.	39,423 43
Fourth Nat. Bank	12,364 42	Federal Trust Co.	38,987 31
Metropolitan Nat. Bank	15,700 43	International Trust Co.	20,558 67
Nat. Bank of Commerce	20,007 71	Mattapan Deposit and Trust Co.	6,065 85
Nat. Bank of the Republic	54,869 00	Mechanics Trust Co.	16,266 56
Nat. Market Bank of Brighton,	8,302 26	New England Trust Co.	27,500 11
Nat. Rockland Bank	14,929 72	Old Colony Trust Co.	39,665 81
Nat. Security Bank	14,856 51	State Street Trust Co.	19,041 57
Nat. Union Bank	15,267 31	United States Trust Co.	29,391 33
New England Nat. Bank	17,161 03		
Old Boston Nat. Bank	49,196 52		$871,389 86
Peoples Nat. Bank	14,215 79		
Second Nat. Bank	48,665 10		
State Nat. Bank	57,540 67	Merchants' Nat. Bank	39,310 45
Webster and Atlas Nat. Bank	18,672 70	Total Deposits, June 30, 1907,	$910,700 31
Winthrop Nat. Bank	11,871 78		

CHARLES H. SLATTERY,
Treasurer of the Board of Commissioners of Sinking-Funds of City of Boston.

SINKING-FUND DEBT DUE IN FINANCIAL YEAR 1907-1908.

CLASSIFICATION OF DEBT.	Due in April, 1907.	Due in July, 1907.	Due in October, 1907.	Due in January, 1908.	Total.
Five Year Sinking-Fund Debt, No. 1	.....	.....	.....	$420,400 00	$420,400 00
Five Year Sinking-Fund Debt, No. 2	.....	.....	.....	124,000 00	124,000 00
Ten Year Sinking-Fund Debt	.....	$833,000 00	$13,800 00	50,000 00	896,800 00
Cochituate Water Sinking-Fund Debt	$4,000 00	1,000 00	1,000 00	.....	6,000 00
	$4,000 00	$834,000 00	$14,800 00	$594,400 00	$1,447,200 00
Debt paid during year	4,000 00	834,000 00	.....	.....	*838,000 00
Totals, June 30, 1907	.....	.....	$14,800 00	$594,400 00	$609,200 00

Amount of above Sinking-Fund Debt, Payable in 1907-1908, and Held by Board of Commissioners of Sinking-Funds as Investments.

NAME OF SINKING-FUND.	Due in October, 1907.	Due in January, 1908.	Total.
Rapid Transit, Charlestown Bridge, No. 1, Fund,	$13,300 00	.....	$13,300 00
Ten Year Sinking-Fund	.....	$547,400 00	547,400 00
Twenty Year Sinking-Fund	.....	47,000 00	47,000 00
Totals	$13,300 00	$594,400 00	$607,700 00

* Debt due and paid 1907-1908	$838,000 00
Cochituate Water Debt cancelled	25,000 00
	$863,000 00

FUNDED DEBT.

When due, and Amount of said Debt held by the Sinking-Funds as Investments.

DUE IN FINANCIAL YEAR.	Amount of Debt Due.	Amount of Debt held by the Sinking-Funds as Investments.
1907–08	$609,200 00	$607,700 00
1908–09	357,000 00	347,000 00
1909–10	867,700 00	337,200 00
1910–11	543,800 00	289,800 00
1911–12	1,892,500 00	205,000 00
1912–13	3,070,425 00	885,700 00
1913–14	5,276,600 00	1,561,000 00
1914–15	1,744,300 00	1,307,800 00
1915–16	2,997,550 00	1,430,150 00
1916–17	2,792,800 00	887,500 00
1917–18	2,846,000 00	515,000 00
1918–19	2,052,780 00	650,480 00
1919–20	4,718,300 00	334,100 00
1920–21	1,171,000 00	453,300 00
1921–22	3,273,650 00	1,578,100 00
1922–23	3,947,900 00	1,624,500 00
1923–24	2,970,075 00	519,000 00
1924–25	3,333,725 00	264,000 00
1925–26	1,395,000 00	842,500 00
1926–27	1,820,900 00	625,150 00
1927–28	2,458,000 00	183,000 00
1928–29	1,686,650 00	1,680,000 00
1929–30	4,133,800 00	634,000 00
1930–31	2,449,550 00	762,000 00
1931–32	3,070,000 00	3,037,200 00
1932–33	4,426,301 00	1,030,000 00
1933–34	3,300,000 00	1,800,000 00
1934–35	1,801,500 00	894,000 00
1935–36	5,061,000 00	591,500 00
1936–37	5,957,000 00	499,000 00
1937–38	3,536,050 00	721,000 00
1938–39	550,000 00	250,000 00
1939–40	1,050,000 00	
1940–41	250,000 00	
1941–42	456,000 00	456,000 00
1942–43	1,000,000 00	300,000 00
1943–44	1,550,000 00	50,000 00
1944–45	4,892,000 00	150,000 00
1945–46	3,710,700 00	326,000 00
1946–47	1,738,150 00	577,150 00
1947–48	486,850 00	430,000 00
Totals, June 30, 1907	$101,244,756 00	* $29,635,830 00

* Amount of City of Boston Funded Debt held as investment	$29,635,830 00
" " " " " Serial Loan Debt held as investment	493,000 00
	$30,128,830 00

ALLIED PRINTING TRADES UNION LABEL COUNCIL BOSTON, MASS. 21

[Document 107 — 1907.]

WEST END STREET RAILWAY COMPANY.

TWO HUNDRED AND SEVENTIETH LOCATION.

In Board of Aldermen, June 24, 1907.

The Committee on Railroads, to whom was recommitted — June 24 — the petition of the West End Street Railway Company for a relocation of curve tracks on Ipswich street, having considered the subject, respectfully recommend the passage of the accompanying order.

For the Committee,

Charles M. Draper,
Chairman.

Ordered, That in addition to the rights heretofore granted to the West End Street Railway Company for locations for tracks in the streets of the City of Boston, said company shall have the right to construct, maintain and use curved tracks on Ipswich street, from Boylston street to Boylston street, with all necessary curves, cross-overs, switches and connections, to take the place of existing tracks ; said tracks being shown by red lines on a plan made by A. L. Plimpton, dated May 24, 1907, and deposited in the office of the Superintendent of Streets.

And the consent of the Board of Aldermen is granted to said company to establish and maintain the overhead single trolley electric system of motive power in the operation of its cars on said location, and to erect, maintain and use iron

poles, not less than twenty feet in height, at places indicated by red dots or circles on the aforesaid plan, or at such other places, to be shown by blue dots or circles on said plan, as may be approved by the Superintendent of Streets, and to place on said poles such wires and other appliances as the Commissioner of Wires shall approve.

The right to lay down the tracks located by this order is upon condition that the whole work of laying the same, the form of rail to be used, and the kind and quality of material used in paving said tracks, and the kind and locations of poles, shall be under the direction and to the satisfaction of the Superintendent of Streets, and shall be approved by him. Also upon condition that said railway company shall accept this order, and shall file such acceptance with the City Clerk in accordance with the provisions of chapter 399 of the Acts of 1902; otherwise it shall be null and void.

The whole work authorized to be done under the provisions of this order shall be completed within one year from the date of the passage of this order.

Passed. Approved by the Mayor July 3, 1907.

A true copy.

Attest:

EDWARD J. DONOVAN,
City Clerk.

ALLIED PRINTING TRADES UNION NO. 21 BOSTON, MASS.

[DOCUMENT 108 — 1907.]

CITY COLLECTOR'S

MONTHLY STATEMENT

FOR THE MONTH OF

JUNE, 1907.

COLLECTING DEPARTMENT,
BOSTON, July 1, 1907.

HON. JOHN F. FITZGERALD,

Mayor of the City of Boston:

SIR, — The undersigned presents herewith a statement of the receipts in this department, on account of the City of Boston and the County of Suffolk, during the month ended June 30, 1907, and the several accounts to which said receipts have been credited.

Respectfully submitted,

GARRETT W. SCOLLARD,
City Collector.

	Receipts in June, 1907.		Total Receipts for five months ended June 30, 1907.	
REVENUE TO BE CREDITED TO: APPROPRIATIONS.				
Abolishment of Grade Crossings, 1907–08	.....	.....	$31,749 82	
Bath Department, 1907–08,	$1,353 00		4,064 25	
Cemetery Department:				
Evergreen Cemetery	22 75		147 50	
Mt. Hope Cemetery	84 88		1,239 35	
South Cemetery	.....	.....	6 00	
Dorchester North Cemetery	3 50		11 75	
C. E. Johnson Fountain Fund Income	.....	.....	328 64	
Eastburn School Fund Income	17 50		217 50	
Gibson School Fund Income	.....	.....	303 50	
Rents, 1907–08	.....	.....	300 00	
Franklin Medal Fund Income	.....	.....	17 50	
Horace Mann School Fund Income	.....	.....	19 25	
Hospital Department	8 75		753 75	
Boston Almshouse and Hospital	.....	.....	35 00	
Parental School, 1907–08	49 50		49 50	
Library Department Trust Fund Income	59 50		6,051 00	
Police Charitable Fund Income	122 50		3,324 88	
Park Department, 1907–08.	89 66		602 46	
Gypsy and Brown-tail Moths, Suppression, 1906	601 91		1,605 35	
Police Department:				
1907–1908	.....	.....	460 20	
1906–1907	.....	.....	460 20	
Carried forward	$2,413 45	.....	$51,747 40	

	Receipts in June, 1907.		Total Receipts for five months ended June 30, 1907.
Brought forward.....	$2,413 45	.....	$51,747 40
Printing Department:			
Printing, etc., 1907-08...	16,011 61		37,832 93
" 1906-07...	8 19		5,520 62
Postage, 1907-08.....	1,858 51		10,871 43
" 1906-07.....	.....	.....	1,393 50
Rapid Transit:			
Boston Tunnel and Subway:			
1907-08..... ...	.....	.....	826 77
1906-07.....	.....	.....	63 47
East Boston Tunnel..	.....	.....	10,000 00
Rapid Transit, Interest and Sinking Fund:			
Tolls, E. Boston Tunnel, 1907-08.....	.....	.....	54,233 42
Rent, Subway, 1907-08..	.....	.....	49,975 47
Rent, Subway Alteration, 1907-08.....	.....	.....	2,957 59
Reserve Fund..... ...	17 08		504 27
Sawyer Marcella-street Home Fund Income.....	.....	.....	1 75
Street Department—Paving Division:			
Sale of Horses, 1907-08..	.....	.....	241 90
" Material, 1907-08,	10 50	.....	23 58
Labor, etc., 1907-08.....	....	.....	557 32
" " 1906-07.....	.....	.....	174 67
Street Improvements, 1906-07.....	.....	.....	8,012 74
Sewer Department:			
Labor, etc., 1907-08.....	22 80		111 75
" " 1906-07.....	.....	....	79 97
Cochituate Water Works:			
Water Rates, 1907.....	32,321 90		1,460,829 73
Carried forward.....	$52,664 04	.....	$1,695,959 68

	Receipts in June, 1907.		Total Receipts for five months ended June 30, 1907.	
Brought forward.....	$52,664 04		$1,695,959 68	
Water Rates, 1906.....	43 18		20,807 79	
" " 1905.....	.....	.....	294 95	
" " 1904.....	.....	.....	376 85	
" " 1903.....	.....	.....	399 80	
" " 1902.....	.....	.....	352 80	
Off and On for non-pay't.	366 00		490 00	
Fees.....	235 95		1,339 31	
Miscellaneous:				
Off and On for repairs, 1907-08.....	113 00		687 00	
Labor, 1907-08.....	21 93		2,612 88	
" 1906-07.....	.....	.....	2,839 66	
Elevator and standpipes, 1907-08.....	128 68		357 77	
1906-07.....	.....	.....	122 78	
Service pipes and repairs, 1907-08.....	2,027 25		6,073 30	
1906-07.....	.....	.....	246 46	
Sale of Merchandise, 1907-08.....	4 02		860 05	
1906-07.....	.....	.....	561 25	
Sale of Old Material, 1907-08.....	1,511 60		4,803 13	
Interest, 1907-08.....	13 92		177 65	
Use of West Roxbury Pumping Plant.....	.....	.....	773 40	
		$57,129 57		$1,740,136 51
COUNTY OF SUFFOLK.				
House of Correction, D.I.:				
M. & M., 1907-08.....	$4,316 81		$13,891 39	
1906-07.....	.....	.....	3,702 81	
Edgestones, 1907-08.....	1,340 58		2,431 44	
" 1906-07.....	.....	.....	176 80	
		5,657 39		20,202 44
Carried forward.....	.....	$62,786 96	.....	$1,760,338 95

	Receipts in June, 1907.		Total Receipts for five months ended June 30, 1907.	
Brought forward	.....	$62,786 96	.....	$1,760,338 95
SINKING-FUNDS.				
Betterments:				
Blue Hill and Other Avenues:				
Columbus Avenue, 1902-03	$51 03		$1,970 50	
Interest on Columbus Avenue	28 35		227 00	
Huntington Avenue, 1903-1904	824 50		3,242 40	
Interest on Huntington Avenue	458 05		1,139 95	
Carleton Street, 1905-06,	258 33		741 66	
Interest on Carleton Street	14 00		16 87	
South Union Station, 1900-01	.....	.....	679 70	
Dorchester Street, 1906-07,	.....	.....	1,162 38	
Interest on Dorchester Street	.....	.....	12 76	
Franklin Union Site	.....	.....	250 00	
Highways, Making of:				
Sidewalk Assessments, 1894-5	.....	.....	2 02	
1893-4	.....	.....	2 12	
Interest on Sidewalk Assessments	.....	.....	2 07	
Sewer Assessments, 1904-5	73 90		455 59	
1903-4	93		14 19	
1898-9	117 98		395 02	
1897-8	81 68		342 07	
1896-7	132 90		746 25	
1895-6	89 61		521 53	
1894-5	.....	.....	166.32	
1893-4	.....	.....	1 80	
Carried forward	$2,131 26	$62,786 96	$12,092 20	$1,760,338 95

	Receipts in June, 1907.		Total Receipts for five months ended June 30, 1907.	
Brought forward.....	$2,131 26	$62,786 96	$12,092 20	$1,760,338 95
Interest on Sewer Assessments.....	256 86		1,147 22	
Construction of Aberdeen Street.,.....	.....	.....	79 19	
Interest on Construction of Aberdeen Street....	.....	.....	9 17	
Construction of Ainsley Street.....	146 35		146 35	
Interest on Construction of Ainsley Street.....	28 24		28 24	
Construction of Alexander Street.....	43 30		63 65	
Interest on Construction of Alexander Street...	24 06		35 37	
Construction of Amory Street.....	.....	.....	3 99	
Interest on Construction of Amory Street.....	.....	.....	2 22	
Construction of Andrews Street.....	.....	.....	24 40	
Interest on Construction of Andrews Street....	.....	.....	13 56	
Construction of Angell Street.....	21 56		287 94	
Interest on Construction of Angell Street.....	11 98		35 66	
Construction of Annabel Street.....	.....	.....	29 99	
Interest on Construction of Annabel Street.....	.....	.....	16 66	
Construction of Ashley Street.....	.....	.....	19 13	
Interest on Construction of Ashley Street.....	.....	.....	10 63	
Construction of Astor Street.....	.....	.....	17 12	
Interest on Construction of Astor Street.....	.....	.....	9 52	
Construction of Atherstone Street.....	55 97		75 61	
Carried forward.....	$2,719 58	$62,786 96	$14,147 82	$1,760,338 95

	Receipts in June, 1907.		Total Receipts for five months ended June 30, 1907.	
Brought forward	$2,719 58	$62,786 96	$14,147 82	$1,760,338 95
Interest on Construction of Atherstone Street			10 91	
Construction of Barrington Street			5 34	
Interest on Construction of Barrington Street			2 97	
Construction of Barry Street	36 86		190 48	
Interest on Construction of Barry Street	20 48		25 25	
Construction of Belmore Terrace	14 35		14 35	
Interest on Construction of Belmore Terrace	7 97		7 97	
Construction of Berkeley Street			13 42	
Interest on Construction of Berkeley Street			7 45	
Construction of Bernard Street			78 95	
Interest on Construction of Bernard Street			7 53	
Construction of Blanche Street			45 00	
Construction of Blandford Street			2,917 58	
Interest on Construction of Blandford Street			107 92	
Construction of Bloomfield Street	5 00		79 76	
Interest on Construction of Bloomfield Street	2 78		30 14	
Construction of Boston Street			55 47	
Interest on Construction of Boston Street			16 24	
Construction of Bowen Street	49 06		56 63	
Interest on Construction of Bowen Street	6 40		12 15	
Carried forward	$2,862 48	$62,786 96	$17,833 35	$1,760,338 95

	Receipts in June, 1907.		Total Receipts for five months ended June 30, 1907.	
Brought forward	$2,862 48	$62,786 96	$17,833 35	$1,760,338 95
Construction of Brookline Avenue			7,251 56	
Interest on Construction of Brookline Avenue			85 22	
Construction of Burt Street	14 54		77 15	
Interest on Construction of Burt Street	8 07		42 86	
Construction of Calder Street			135 00	
Interest on Construction of Calder Street			3 00	
Construction of Callender Street	12 77		116 47	
Interest on Construction of Callender Street	7 09		37 49	
Construction of Cambridge Street			130 19	
Interest on Construction of Cambridge Street			63 95	
Construction of Capen Street	7 70		53 15	
Interest on Construction of Capen Street	5 34		15 30	
Construction of Carlos Street			10 66	
Interest on Construction of Carlos Street			5 92	
Construction of Carlow Street			6 89	
Interest on Construction of Carlow Street			3 82	
Construction of Carter Street			21 60	
Interest on Construction of Carter Street			12 00	
Construction of Chamberlain Street			11 88	
Interest on Construction of Chamberlain Street,			6 60	
Carried forward	$2,917 99	$62,786 96	$25,924 06	$1,760,338 95

	Receipts in June, 1907.		Total Receipts for five months ended June 30, 1907.	
Brought forward.....	$2,917 99	$62,786 96	$25,924 06	$1,760,338 95
Construction of Chamblet Street.....	.....	.....	5 33	
Interest on Construction of Chamblet Street....	.....	.....	2 96	
Construction of Charlestown Street.....	.....	.....	4,574 34	
Interest on Construction of Charlestown Street	.....	.....	41 30	
Construction of Charlotte Street...	34 78		162 04	
Interest on Construction of Charlotte Street....	13 73		24 48	
Construction of Chester Street.....	.....	.....	86 95	
Interest on Construction of Chester Street.....	.....	.....	48 31	
Construction of Columbia Road.....	75 00		1,818 88	
Interest on Construction of Columbia Road....	65		1 72	
Construction of Congreve Street.....	.....	.....	46 55	
Interest on Construction of Congreve Street....	.....	.....	25 08	
Construction of Corinth Street.....	.....	.....	94 41	
Interest on Construction of Corinth Street.....	.....	.....	52 45	
Construction of Cummington Street.....	.....	.....	462 06	
Construction of Custer Street	.....	.....	12 76	
Interest on Construction of Custer Street.....	.....	.....	7 09	
Construction of Dakota Street.....	.....	.....	14 40	
Interest on Construction of Dakota Street	.....	.....	8 00	
Construction of Darling Street.....	.....	.....	8 46	
Carried forward	$3,042 15	$62,786 96	$33,421 63	$1,760,338 95

	Receipts in June, 1907.		Total Receipts for five months ended June 30, 1907.	
Brought forward	$3,042 15	$62,786 96	$33,421 63	$1,760,338 95
Interest on Construction of Darling Street	.....	.....	8 80	
Construction of Devon Street	8 49		205 58	
Interest on Construction of Devon Street	4 72		57 13	
Construction of Dilworth Street	.....	.....	5 11	
Interest on Construction of Dilworth Street	.....	.....	2 16	
Construction of Draper Street	34 80		207 38	
Interest on Construction of Draper Street	19 33		115 22	
Construction of Dresden Street	.....	.....	4 93	
Interest on Construction of Dresden Street	.....	.....	2 74	
Construction of Dunford Street	.....	.....	50 24	
Construction of Echo Street	.....	.....	241 48	
Interest on Construction of Echo Street	.....	.....	19 00	
Construction of Edison Green	.....	.....	628 76	
Interest on Construction of Edison Green	.....	.....	7 38	
Construction of Edwin Street	.....	.....	95 91	
Interest on Construction of Edwin Street	.....	.....	23 94	
Construction of Elmont Street	179 40		267 34	
Interest on Construction of Elmont Street	15 25		26 26	
Construction of Esmond Street	.....	.....	12 84	
Interest on Construction of Esmond Street	.....	.....	7 13	
Carried forward	$3,304 14	$62,786 96	$35,410 96	$1,760,338 95

	Receipts in June, 1907.		Total Receipts for five months ended June 30, 1907.	
Brought forward.....	$3,304 14	$62,786 96	$35,410 96	$1,760,338 95
Construction of Fairfax Street.....	.....	.....	108 24	
Interest on Construction of Fairfax Street.....	.....	.....	3 76	
Construction of Fayston Street.....	17 39		23 39	
Interest on Construction of Fayston Street.....	.....	.....	3 34	
Construction of Florida Street.....	56 40		68 92	
Interest on Construction of Florida Street.....	31 33		38 29	
Construction of Fowler Street.....	11 20		49 10	
Interest on Construction of Fowler Street.....	6 22		27 28	
Construction of Francis Street.....	.....	.....	482 36	
Interest on Construction of Francis Street.....	.....	.....	35 34	
Construction of Forest Hills Street.....	.....	.....	7 81	
Interest on Construction of Forest Hills Street,	.....	.....	4 34	
Construction of Gaylord Street.....	.....	.....	11 18	
Interest on Construction of Gaylord Street.....	.....	.....	6 21	
Construction of Greenbrier Street.....	.....	.....	91 25	
Interest on Construction of Greenbrier Street..	.....	.....	50 68	
Construction of Hale Street	22 00		48 00	
Interest on Construction of Hale Street	9 28		19 83	
Construction of Hamblen Street	.....	.....	4 05	
Interest on Construction of Hamblen Street....	.....	.....	2 83	
Carried forward.....	$3,457 96	$62,786 96	$36,497 16	$1,760,338 95

	Receipts in June, 1907.		Total Receipts for five months ended June 30, 1907.	
Brought forward.....	$3,457 96	$62,786 96	$36,497 16	$1,760,338 95
Construction of Hancock Street.....	17 50		315 55	
Interest on Construction of Hancock Street.....	9 72		60 36	
Construction of Harold Street	.....	.....	3 87	
Interest on Construction of Harold Street.....	.....	.....	2 15	
Construction of Haverford Street.....	.....	.....	21 36	
Interest on Construction of Haverford Street...	.....	.....	12 36	
Construction of Hewins Street.....	.....	.....	17 20	
Interest on Construction of Hewins Street.....	.....	.....	9 55	
Construction of Homes Avenue.....	11 23		32 87	
Interest on Construction of Homes Avenue.....	6 24		18 27	
Construction of Hubbard Street.....	.....	.....	43 14	
Interest on Construction of Hubbard Street....	.....	.....	23 97	
Construction of Idaho Street.....	.....	.....	16 38	
Interest on Construction of Idaho Street.....	.....	.....	9 10	
Construction of Josephine Street.....	10 40		18 05	
Interest on Construction of Josephine Street...	5 20		13 10	
Construction of Lauriat Avenue.....	165 68		420 23	
Interest on Construction of Lauriat Avenue...	24 09		60 71	
Construction of Leeds Street	6 93		6 93	
Interest on Construction of Leeds Street	3 85		3 85	
Carried forward.....	$3,718 80	$62,786 96	$37,606 16	$1,760,338 95

	Receipts in June, 1907.		Total Receipts for five months ended June 30, 1907.	
Brought forward.....	$3,718 80	$62,786 96	$37,606 16	$1,760,338 95
Construction of Leroy Street.....	69 33		81 39	
Interest on Construction of Leroy Street.....	5 67		12 37	
Construction of Lindsey Street.....	23 51		171 89	
Interest on Construction of Lindsey Street.....	14 54		42 78	
Construction of Lonsdale Street.....	55 64		166 57	
Interest on Construction of Lonsdale Street...	10 55		28 60	
Construction of Maryland Street.....	.....	.....	31 17	
Interest on Construction of Maryland Street....	.....	.....	17 31	
Construction of Mellen Street	20 98		67 28	
Interest on Construction of Mellen Street.....	1 32		11 85	
Construction of Millet Street.....	21 29		26 55	
Interest on Construction of Millet Street.....	7 48		10 39	
Construction of Montague Street.....	66 56		66 56	
Interest on Construction of Montague Street....	2 64		2 64	
Construction of Morrill Street.....	.....	.....	56 80	
Construction of Morse Street	10 87		10 87	
Interest on Construction of Morse Street.....	6 04		6 04	
Construction of Moseley Street.....	8 65		410 85	
Interest on Construction of Moseley Street....	4 81		27 33	
Construction of Moultrie Street.....	158 95		158 95	
Carried forward.....	$4,207 63	$62,786 96	$39,014 35	$1,760,338 95

	Receipts in June, 1907.		Total Receipts for five months ended June 30, 1907.	
Brought forward.....	$4,207 63	$62,786 96	$39,014 35	$1,760,338 95
Interest on Construction of Moultrie Street.....	24 16		24 16	
Construction of Mountfort Street.....	.....	.....	33 06	
Interest on Construction of Mountfort Street...	.....	.....	16 54	
Construction of Newburg Street.....	9 79		275 67	
Interest on Construction of Newburg Street....	5 44		46 85	
Construction of Nightingale Street.....	29 01		230 51	
Interest on Construction of Nightingale Street,	16 17		59 48	
Construction of North Harvard Street.....	50 40		64 80	
Interest on Construction of North Harvard St..	28 00		36 00	
Construction of Norway Street.....	.....	.....	11 32	
Interest on Construction of Norway Street.....	.....	.....	6 30	
Construction of Nottingham Street.....	150 13		160 95	
Interest on Construction of Nottingham Street.	48 24		54 26	
Construction of Oakley Street.....	10 18		50 62	
Interest on Construction of Oakley Street.....	5 66		28 13	
Construction of Oak Square Avenue.....	.....	.....	146 08	
Interest on Construction of Oak Square Avenue,	.....	.....	16 42	
Construction of Oakview Terrace	94 04		152 91	
Interest on Construction of Oakview Terrace...	3 74		36 44	
Construction of Oswald Street.....	.....	.....	377 49	
Carried forward.....	$4,682 59	$62,786 96	$40,842 34	$1,760,338 95

	Receipts in June, 1907.		Total Receipts for five months ended June 30, 1907.	
Brought forward	$4,682 59	$62,786 96	$40,842 34	$1,760,338 95
Construction of Perkins Street.....	.....	.....	8 75	
Interest on Construction of Perkins Street.....	.....	.....	4 86	
Construction of Province Court.....	.....	.....	17 14	
Construction of Public Alleys No. 13, 14, 15...	73 85		167 55	
Interest on Construction of Public Alleys No. 13, 14, 15.....	5 95		16 36	
Construction of Public Alley No. 102.....	.....	.....	27 03	
Interest on Construction of Public Alley No.102,	.....	.....	1 05	
Construction of Public Alley No. 401.....	.....	.....	8 53	
Interest on Construction of Public Alley No. 401,	.....	.....	4 73	
Construction of Public Alley No. 402.....	.....	.....	8 54	
Interest on Construction of Public Alley No. 402,	.....	.....	4 74	
Construction of Public Alley No. 403.....	.....	.....	12 06	
Interest on Construction of Public Alley No. 403,	.....	.....	6 71	
Construction of Public Alley No. 404.....	.....	.....	6 45	
Interest on Construction of Public Alley No. 404	.....	.....	3 58	
Construction of Public Alley No. 416.....	.....	.....	6 86	
Interest on Construction of Public Alley No. 416	.....	.....	3 81	
Construction of Public Alley No. 429.....	.....	.....	2 55	
Interest on Construction of Public Alley No. 429,	.....	.....	1 42	
Construction of Public Alley No. 430.....	1 73		1 73	
Carried forward.....	$4,764 12	$62,786 96	$41,156 79	$1,760,338 95

	Receipts in June, 1907.		Total Receipts for five months ended June 30, 1907.	
Brought forward	$4,764 12	$62,786 96	$41,156 79	$1,760,338 95
Interest on Construction of Public Alley No. 430,	96		96	
Construction of Public Alley No. 434			25 46	
Interest on Construction of Public Alley No. 434			14 15	
Construction of Public Alley No. 437			4 21	
Interest on Construction of Public Alley No. 437			2 34	
Construction of Public Alley No. 439			4 28	
Interest on Construction of Public Alley No. 439			2 38	
Construction of Public Alley No. 440			5 52	
Interest on Construction of Public Alley No. 440,			3 06	
Construction of Public Alley No. 441			39 07	
Interest on Construction of Public Alley No. 441,			6 62	
Construction of Public Alley No. 502			80 17	
Interest on Construction of Public Alley No. 502,			10 74	
Construction of Public Alley No. 503			2 88	
Interest on Construction of Public Alley No. 503,			2 40	
Construction of Public Alley No. 701	7 35		26 80	
Interest on Construction of Public Alley No. 701,	4 08		14 88	
Construction of Public Alley No. 706	2 07		5 74	
Interest on Construction of Public Alley No. 706	1 14		3 18	
Construction of Public Alley No. 804			81 36	
Carried forward	$4,779 72	$62,786 96	$41,492 99	$1,760,338 95

	Receipts in June, 1907.		Total Receipts for five months ended June 30, 1907.	
Brought forward.....	$4,779 72	$62,786 96	$41,492 99	$1,760,338 95
Interest on Construction of Public Alley No. 804	.....	.....	5 21	
Construction of Public Alley No. 901	.....	.....	12 87	
Interest on Construction of Public Alley No. 901,	.....	.....	13 51	
Construction of Robinwood Avenue.....	13 70		30 57	
Interest on Construction of Robinwood Avenue,	13 84		30 89	
Construction of Rockford Street.....	.....	.....	7 69	
Interest on Construction of Rockford Street....	....	.....	4 27	
Construction of Roseclair Street.....	350 00		1,653 83	
Interest on Construction of Roseclair Street....	21 36		33 15	
Construction of Rosemont Street.....	49 68		63 59	
Interest on Construction of Rosemont Street...	32 20		41 22	
Construction of Rosseter Street.....	42 75		52 40	
Interest on Construction of Rosseter Street.....	23 75		28 83	
Construction of Rozella Street.....	.....	.....	8 78	
Interest on Construction of Rozella Street.....	.....	.....	4 87	
Construction of Shafter Street.....	47 72		63 10	
Interest on Construction of Shafter Street.....	8 86		17 41	
Construction of Shepton Street.....	.....	.....	6 10	
Interest on Construction of Shepton Street.....	.....	.....	3 39	
Construction of Shirley Street..... ...	55 34		484 38	
Carried forward.....	$5,438 92	$62,786 96	$44,059 05	$1,760,338 95

	Receipts in June, 1907.		Total Receipts for five months ended June 30, 1907.	
Brought forward.....	$5,438 92	$62,786 96	$44,059 05	$1,760,338 95
Interest on Construction of Shirley Street.....	5 05		31 27	
Construction of South Huntington Avenue ..	.....	.....	5 83	
Interest on Construction of South Huntington Avenue	.....	.....	3 83	
Construction of South Street.....	9 62		214 44	
Interest on Construction of South Street.....	9 77		56 83	
Construction of Spencer Street	34 77		75 55	
Interest on Construction of Spencer Street.....	1 59		24 14	
Construction of Stanley Street.....	.....	.....	151 09	
Interest on Construction of Stanley Street.....	.....	.....	35 46	
Construction of Stratford Street.....	.....	.....	369 94	
Interest on Construction of Stratford Street....	.....	.....	70 97	
Construction of St. Germain Street.....	.....	.....	13 79	
Interest on Construction of St. Germain Street..	.....	.....	6 90	
Construction of St. Margaret Street.....	15 93		89 96	
Interest on Construction of St. Margaret Street,	6 52		9 59	
Construction of Stratford Street.....	332 29		332 29	
Interest on Construction of Stratford Street....	16 16		16 16	
Construction of Swallow Street	.....	.....	15 30	
Interest on Construction of Swallow Street.....	.....	.....	5 38	
Construction of Templeton Street.....	.....	.....	126 54	
Carried forward.....	$5,870 62	$62,786 96	$45,714 31	$1,760,338 95

	Receipts in June, 1907.		Total Receipts for five months ended June 30, 1907.	
Brought forward.....	$5,870 62	$62,786 96	$45,714 31	$1,760,338 95
Interest on Construction of Templeton Street..	.....	.....	28 00	
Construction of Thane Street.....	6 10		15 51	
Interest on Construction of Thane Street.....	3 39		8 62	
Construction of Tonawanda Street.....	8 72		111 48	
Interest on Construction of Tonawanda Street,	4 85		31 12	
Construction of Torrey Street.....	8 74		33 53	
Interest on Construction of Torrey Street.....	9 18		35 18	
Construction of Tower Street.....	201 54		348 00	
Interest on Construction of Tower Street.....	16 50		34 34	
Construction of Tremont Street.....	9 08		46 72	
Interest on Construction of Tremont Street....	5 04		25 95	
Construction of Turner Street.....	.....	.....	369 18	
Interest on Construction of Turner Street.....	.....	.....	38 44	
Construction of Vancouver Street.....	.....	.....	98 47	
Interest on Construction of Vancouver Street..	.....	.....	21 23	
Construction of Van Winkle Street.....	17 84		81 42	
Interest on Construction of Van Winkle Street,	9 91		45 23	
Construction of Vicksburg Street	.....	.....	50 00	
Construction of Vinson Street.....	23 55		66 11	
Interest on Construction of Vinson Street.....	13 09		36 67	
Carried forward.....	$6,208 15	$62,786 96	$47,239 51	$1,760,338 95

	Receipts in June, 1907.		Total Receipts for five months ended June 30, 1907.	
Brought forward.....	$6,208 15	$62,786 96	$47,239 51	$1,760,338 95
Construction of Wainwright Street.....	.....	.....	29 50	
Interest on Construction of Wainwright Street,	.....	.....	16 39	
Construction of Waldeck Street.....	26 79		209 03	
Interest on Construction of Waldeck Street....	14 89		58 55	
Construction of Walter Street.....	.....	.....	1,435 67	
Interest on Construction of Walter Street.....	.....	.....	41 29	
Construction of Warner Street.....	28 15		38 69	
Interest on Construction of Warner Street.....	15 64		21 49	
Construction of Wayland Street.....	2 54		9 69	
Interest on Construction of Wayland Street....	2 08		7 92	
Construction of Waterlow Street.....	.....	.....	16 61	
Interest on Construction of Waterlow Street....	.....	.....	9 23	
Construction of Wensley Street.....	11 61		85 34	
Interest on Construction of Wenlsey Street	6 45		16 92	
Construction of Westbourne Street.....	20 80		38 60	
Interest on Construction of Westbourne Street,	11 56		21 45	
Construction of West Selden Street.....	156 17		290 60	
Interest on Construction of West Selden Street,	27 93		105 58	
Construction of Windermere Road.....	11 50		17 25	
Interest on Construction of Windermere Road.	6 38		9 72	
Carried forward.....	$6,550 64	$62,786 96	$49,719 03	$1,760,338 95

	Receipts in June, 1907.		Total Receipts for five months ended June 30, 1907.	
Brought forward.....	$6,550 64	$62,786 96	$49,719 03	$1,760,338 95
Construction of Wolcott Street.....	115 73		115 73	
Interest on Construction of Wolcott Street.....	42 05		42 05	
Construction of Woodlawn Street.....	9 23		86 72	
Interest on Construction of Woodlawn Street..	5 13		20 94	
Construction of Woodcliff Street.....	.....	.....	11 93	
Interest on Construction of Woodcliff Street...	.....	.....	6 63	
Construction of Wordsworth Street.....	7 20		28 80	
Interest on Construction of Wordsworth Street,	4 00		16 00	
Sewerage Works:				
1907–1908.....	.....	.....	1,488 27	
1906–1907.....	285 55		3,236 06	
1905–1906.....	474 79		4,865 75	
1904–1905.....	453 78		2,378 62	
1903–1904.....	686 46		2,377 44	
1902–1903.....	212 68		848 46	
1901–1902.....	329 55		1,706 26	
1900–1901.....	545 61		3,532 25	
1899–1900.....	219 57		1,233 57	
Interest on Sewerage Works.....	873 52		4,208 77	
Northern Ave. and Sleeper Street.....	.....	.....	550 00	
Rents, 1907–1908.....	.....	.....	350 00	
Public Lands, Rents, 1907–1908.....	.....	.....	50 00	
Rapid Transit:				
Boston Tunnel and Subway: 1907–1908.....	.....	.....	60 00	
Carried forward.....	$10,815 49	$62,786 96	$76,933 28	$1,760,338 95

	Receipts in June, 1907.		Total Receipts for five months ended June 30, 1907.	
Brought forward.....	$10,815 49	$62,786 96	$76,933 28	$1,760,338 95
Rents, 1907–08.....	.....	.....	9,621 77	
East Boston Tunnel....	.....	.....	373 92	
Hospital for Consumptives.....	.....	.....	13 98	
Rents, 1907–1908.....	.....	.....	90 00	
" 1906–1907.....	.....	.....	30 00	
Sewers, Commonwealth Avenue, 1907–08.....	.....	.....	632 00	
Interest on Sewers, Commonwealth Avenue.....	.....	.....	304 15	
Sewers, Blue Hill and Other Avenues:				
1898–1899.....	18 20		45 14	
Interest on Sewers, Blue Hill and Other Avenues.....	10 11		25 07	
Streets:				
Charlestown Bridge, 1907–08	.....	.....	19,813 26	
Rents, 1907–1908.....	447 94		447 94	
		11,291 74		108,330 51
SPECIAL FUNDS.				
Franklin Union.....	.....	.....	$5,000 00	
Franklin Union Andrew Carnegie Donation....	$5,200 00		5,200 00	
Evergreen Cemetery Trust Fund.....	178 00		491 00	
Mt. Hope Cemetery Trust Fund.....	815 00		1,842 50	
Duplicate and Overpayments.....	.....	.....	327 35	
		6,193 00		12,860 85
GENERAL REVENUE.				
Armories Rent, 1907–08...	.....	.....	$13,338 00	
Bath Department, 1907–08.	$75 00		75 00	
Building Department, 1907–08.....	.....	.....	347 50	
Carried forward.....	$75 00	$80,271 70	$13,760 50	$1,881,530 31

	Receipts in June, 1907.		Total Receipts for five months ended June 30, 1907.	
Brought forward.....	$75 00	$80,271 70	$13,760 50	$1,881,530 31
City Clerk Department...	478 00		1,414 00	
City Council, Incidentals..	.....	.....	100 00	
Cemetery Department:				
Bennington-street Cemetery.....	8 00		69 00	
Bunker Hill Cemetery..	.....	.....	5 00	
Copp's Hill Cemetery...	.....	.....	13 15	
Dorchester North Cemetery.....	21 00		185 40	
Dorchester South Cemetery.....	5 00		10 00	
Evergreen Cemetery....	292 65		1,196 55	
Eustis-street Cemetery.	.....	.....	49 53	
Mt. Hope Cemetery....	1,853 35		10,213 50	
Westerly Cemetery.....	.....	.....	3 00	
Phipps-street Cemetery.	3 00		15 00	
South Cemetery.....	5 00		5 00	
Central Cemetery.....	.....	.....	8 00	
Granary Cemetery.....	8 60		24 88	
Consumptives' Hospital Department.....	.....	.....	44 67	
Collecting Department, fees and charges	741 40		6,736 39	
Conscience Fund	.....	.....	34 00	
Engineering Department.	.....	.....	10 00	
Fire Department, 1907–08..	800 00		802 00	
Gypsy and Brown-tail Moth Suppression.....	.....	.....	5,306 98	
Hay Scales.....	.....	.....	9 80	
Health Department.....	.....	.....	180 00	
Quarantine, 1907–1908...	495 00		2,194 00	
" 1906–1907...	.....	.....	55 00	
Inspection of Milk and Vinegar.....	119 50		316 00	
Carried forward.....	$4,905 50	$80,271 70	$42,761 35	$1,881,530 31

	Receipts in June, 1907.		Total Receipts for five months ended June 30, 1907.	
Brought forward.....	$4,905 50	$80,271 70	$42,761 35	$1,881,530 31
Hospital Department:				
Paying patients.....	3,947 83		31,054 97	
Contagious Cases:				
1907–1908.....	1,712 43		4,537 01	
1906–1907.....	1,365 00		7,204 18	
1905–1906.....	51 00		948 00	
1904–1905.....	78 00		262 00	
Insane Hospital Dept.:				
Boston Insane Hospital,				
1907–1908.....	1,399 38		33,425 36	
1906–1907.....	.....	.....	853 52	
1905–1906.....	.....	.....	44 29	
Insane in State Institutions:				
1907–1908.....	.....	.....	12 00	
1906–1907.....	.....	.....	325 30	
Pauper Institutions Department:				
Almshouse, Charlestown, 1906–1907.....	122 29		161 72	
Boston Almshouse and Hospital:				
1907–1908.....	369 25		971 54	
1906–1907.....	51 43		394 88	
1907–1908.....	.....	.....	32 04	
Epileptics, care of:				
1907–1908.....	.....	.....	42 71	
1906–1907.....	.....	.....	2,515 94	
Children's Institutions:				
Placing Out Department, 1907–1908.....	14 50		14 50	
Suffolk School for Boys, 1907–1908.....	2 50		2 50	
Steamer Monitor 1907–08,	25 00		31 36	
Carried forward.....	$14,044 11	$80,271 70	$125,595 17	$1,881,530 31

	Receipts in June, 1907.		Total Receipts for five months ended June 30, 1907.	
Brought forward.....	$14,044 11	$80,271 70	$125,595 17	$1,881,530 31
Interest on Miscellaneous Assessments.....	199 35		361 60	
Lamp Department:				
Rents, 1907-1908.....	50 00		350 00	
Licensing Board.....	528 00		6,464 00	
Liquor Licenses.....	17,172 78		1,442,534 13	
Market Department.....	10 66		55 90	
Mayor's Department.....	539 00		2,565 00	
Overseeing of the Poor....	81 41		6,369 89	
Park Department, 1907-1908.....	7 25		136 96	
Rents, 1907-1908.....	.....	.....	25 81	
Public Grounds.....	.....	.....	12 72	
Public Buildings, 1907-08,	2 95		77 98	
Rents, 1907-1908.....	82 00		1,157 00	
Pedlers	100 00		1,100 00	
Police Department, 1907-08	6,316 43		7,912 80	
Rents, 1907-1908.....	.....	.....	33 33	
1906-1907.....	.....	.....	66 66	
Rents, Miscellaneous :				
1907-1908.....	650 00		30,613 00	
1906-1907	.....	.....	133 00	
School Instructors:				
Tuition, 1907-1908.....	21 00		689 89	
1906-1907.....	.....	.....	993 20	
Deaf Mutes, 1907-1908.....	.....	.....	8,981 34	
Income Smith Fund....	.....	.....	158 00	
Income Stoughton Fund,	.....	.....	106 00	
Dog Licenses.....	11,702 00		13,239 00	
School Committee, Supplies and Incidentals, 1907-1908.....	590 25		2,203 21	
Carried forward.....	$52,097 19	$80,271 70	$1,651,935 59	$1,881,530 31

	Receipts in June, 1907.		Total Receipts for five months ended June 30, 1907.	
Brought forward.....	$52,097 19	$80,271 70	$1,651,935 59	$1,881,530 31
Supplies and Incidentals, 1906-1907.....	.....	.....	1,021 48	
Rents, 1907-08.....	.....	.....	237 00	
Soldiers' Relief.....	15 50		15 50	
Streets:				
Ferry Division, Tolls, etc., 1907-1908.....	8,723 50		42,448 50	
1906-1907.....	.....	.....	23 50	
Rents.....	35 50		125 50	
Paving Division:				
Assessments:				
1907-1908.....	41 25		1,943 84	
1906-1907.....	510 45		6,339 59	
1905-1906.....	.....	.....	912 75	
1904-1905.....	.....	.....	126 11	
1902-1903.....	.....	.....	32 71	
Interest on Paving Division.....	7 64		110 69	
Sanitary Department:				
1907-1908.....	281 95		948 97	
1906-1907.....	.....	.....	1,519 70	
Fort Hill Wharf, 1907-1908.....	112 00		286 00	
Hecht's Wharf, Rents, 1907-1908.....	.....	.....	15 00	
1906-1907.....	.....	.....	30 00	
Sewer Department:				
Assessments, 1907-08....	.....	.....	93 56	
Entrance Fees, 1907-08,	876 06		2,352 20	
Conveying Sewerage....	.....	.....	7,700 00	
Sale of Material.....	81 00		831 00	
Rents, 1907-08.....	35 00		35 00	
Schoolhouse Department,	.....	.....	20 00	
Carried forward.....	$62,817 04	$80,271 70	$1,719,104 19	$1,881,530 31

	Receipts in June, 1907.		Total Receipts for five months ended June 30, 1907.	
Brought forward.....	$62,817 04	$80,271 70	$1,719,104 19	$1,881,530 31
Corporation Tax.....	.....	.....	88,126 25	
Taxes, 1906.....	120,419 95		940,696 54	
Taxes, 1905.....	18,588 40		181,166 04	
Taxes, 1904.....	221 94		3,483 56	
Taxes, 1903.....	846 42		976 37	
Taxes, 1902.....	383 32		1,334 22	
Taxes, 1901.....	206 13		975 87	
Taxes, 1900.....	51 45		68 15	
Taxes, 1899.....	30 13		60 33	
Interest on Taxes.....	6,199 54		32,867 29	
Weights and Measures....	500 16		2,011 63	
Street Watering Tax, 1900,	1 60		1 60	
Street Watering Tax, 1899,	1 40	210,267 48	1 40	2,970,873 44
COUNTY OF SUFFOLK.				
Fines, Fees and Costs....	$13,199 15		$72,788 33	
House of Correction, Deer Island:				
Labor, sale of Material, etc.:				
1907–1908.....	273 61		874 82	
1906–1907.....	111 00		684 76	
Pedlers.....	56 00	13,639 76	224 00	74,571 91
Total amount received and paid to City Treasurer..	.....	$304,178 94	.....	$4,926,975 66

ALLIED PRINTING TRADES UNION LABEL COUNCIL BOSTON, MASS. 21

[Document 109 — 1907.]

AUDITOR'S MONTHLY EXHIBIT.

GENERAL AND SPECIAL APPROPRIATIONS

FOR

1907-1908.

Auditing Department,
City Hall, Boston, August 1, 1907.

Hon. John F. Fitzgerald,
Mayor of the City of Boston:

Sir, — The undersigned, in compliance with chapter 6, section 7, Revised Ordinances of 1898, herewith presents an exhibit of the General and Special Appropriations for the present financial year of 1907–1908, as shown in the books in his office, August 1, 1907, including the August draft — being seven months' drafts — exhibiting the original appropriations, the balances brought forward from 1906–1907, the amounts drawn August 1, the total expenditures, and the balance of each appropriation unexpended at that date; also a statement of the Debt, Sinking-Funds and Right to Borrow, July 31, 1907.

The August draft comprises special payments and weekly pay-rolls during the month of July and pay-rolls and bills payable August 1, 1907.

Respectfully submitted,

J. Alfred Mitchell,
City Auditor.

REGULAR DEPARTMENT APPROPRIATIONS.

OBJECT OF APPROPRIATIONS.	Balances from 1906-1907.	Revenue received during 1907-1908.	Loans issued in 1907-1908.	Appropriations, 1907-1908.	Total Credits.	August Draft.	Expenditures for 1907-1908.	Balances Unexpended.
Art Department				$400 00	$400 00			$400 00
Assessing Department				195,000 00	195,000 00	$28,666 16	$116,121 22	78,878 78
Auditing Department				42,000 00	42,000 00	3,180 21	22,614 29	19,385 71
Bath Department	$200 00	$6,694 25		185,000 00	191,894 25	24,616 83	100,226 59	91,667 66
Board of Aldermen:								
Salaries				21,500 00	21,500 00	1,792 00	12,542 00	8,958 00
Contingent Expenses				9,000 00	9,000 00	292 27	5,192 49	3,807 51
Building Department:								
Department Expenses				110,000 00	110,000 00	9,806 41	64,120 42	45,879 58
Board of Appeal				2,000 00	2,000 00		775 00	1,225 00
Cemetery Department		2,033 03		100,000 00	102,033 03	7,697 40	47,872 63	54,160 40
City Clerk Department				53,000 00	53,000 00	3,894 81	28,544 10	24,455 90
City Council:								
City Council Proceedings				21,300 00	21,300 00	2,551 83	12,231 98	9,068 02
Incidental Expenses				10,000 00	10,000 00	121 70	5,703 04	4,296 96
City Debt Requirements:								
City Debt				1,545,802 00	1,545,802 00			1,545,802 00
Interest	70,131 92			3,130,000 00	3,200,131 92	577,713 51	1,488,182 11	1,711,949 81
City Messenger Department				39,000 00	39,000 00	3,389 48	20,855 74	18,144 26
Clerk of Committees Department				18,650 00	18,650 00	1,534 85	9,867 85	8,782 15
Collecting Department				160,000 00	160,000 00	11,351 95	92,403 52	67,596 48
Common Council:								
Salaries of Councilmen				22,500 00	22,500 00	1,875 00	13,125 00	9,375 00
Contingent Expenses				2,500 00	2,500 00	78 00	1,480 33	1,019 67
Salaries of Clerk and Assistants				5,500 00	5,500 00	444 68	3,082 14	2,417 86
Consumptives' Hospital Department		50 00		40,000 00	40,050 00	2,079 13	9,350 68	30,699 32
Carried forward	$70,331 92	$8,777 28		$5,713,152 00	$5,792,261 20	$681,086 22	$2,054,291 13	$3,737,970 07

REGULAR DEPARTMENT APPROPRIATIONS. — *Continued.*

OBJECT OF APPROPRIATIONS.	Balances from 1906-1907.	Revenue received during 1907-1908.	Loans issued in 1907-1908.	Appropriations, 1907-1908.	Total Credits.	August Draft.	Expenditures for 1907-1908.	Balances Unexpended
Brought forward	$70,331 92	$8,777 28		$5,713,152 00	$5,792,261 20	$681,086 22	$2,054,291 13	$3,737,970 07
Election Department				170,000 00	170,000 00	14,691 11	48,203 74	121,796 26
Engineering Department				82,000 00	82,000 00	5,821 95	40,184 68	41,815 32
Fire Department				1,462,000 00	1,462,000 00	120,181 62	772,346 63	689,653 37
Health Department				225,000 00	225,000 00	16,736 37	143,815 85	81,184 15
Hospital Department		1,044 50		485,000 00	486,044 50	43,248 80	281,153 60	204,890 90
Children's Institutions Department:								
Placing-out and Office Division				125,000 00	125,000 00	11,082 29	76,780 01	48,219 99
Parental School		49 50		50,000 00	50,049 50	5,801 61	35,318 92	14,730 58
Suffolk School for Boys				42,000 00	42,000 00	4,413 03	21,576 90	20,423 10
Insane Hospital Department:								
Boston Insane Hospital				165,000 00	165,000 00	15,549 38	100,820 91	64,179 09
Institutions Registration Department				23,500 00	23,500 00	1,837 49	12,337 45	11,162 55
Pauper Institutions Department:								
Boston Almshouse and Hospital		35 00		160,000 00	160,035 00	10,807 52	90,424 72	69,610 28
Almshouse, Charlestown				16,000 00	16,000 00	1,663 68	10,488 16	5,511 84
Epileptics, etc., care of				52,000 00	52,000 00	5,302 32	37,705 65	14,294 35
Pauper expenses				3,500 00	3,500 00	123 49	1,816 56	1,683 44
Office expenses				3,900 00	3,900 00	429 73	2,314 40	1,585 60
Steamer "John Howard"				8,000 00	8,000 00	385 95	4,301 23	3,698 77
Steamer "Monitor"				25,000 00	25,000 00	2,203 16	13,372 47	11,627 53
Lamp Department				840,000 00	840,000 00	67,474 62	485,721 95	354,278 05
Law Department:								
Law Department				55,000 00	55,000 00	4,341 99	27,399 49	27,600 51
Codification of Statutes				10,000 00	10,000 00	193 25	520 25	9,479 75
Carried forward	$70,331 92	$9,906 28		$9,716,052 00	$9,796,290 20	$1,013,375 58	$4,260,894 70	$5,535,395 50

REGULAR DEPARTMENT APPROPRIATIONS. — *Continued.*

OBJECT OF APPROPRIATIONS.	Balances from 1906-1907.	Revenue received during 1907-1908.	Loans issued in 1907-1908.	Appropriations, 1907-1908.	Total Credits.	August Draft.	Expenditures for 1907-1908.	Balances Unexpended
Brought forward	$70,331 92	$9,906 28		$9,716,052 00	$9,796,290 20	$1,013,375 58	$4,260,894 70	$5,535,395 50
Library Department				325,000 00	325,000 00	23,841 31	164,532 41	160,467 59
Market Department				11,600 00	11,600 00	997 83	6,614 03	4,985 97
Mayor:								
Office Expenses, etc.				100,000 00	100,000 00	8,302 18	48,493 32	51,506 68
Public Celebrations	80 00	285 62		70,000 00	70,365 62	17,363 35	34,987 27	35,378 35
Music Department				25,000 00	25,000 00	8,852 83	13,665 04	11,334 96
Overseeing of the Poor Dept.,				135,000 00	135,000 00	10,222 38	77,610 90	57,389 10
Park Department		3,022 48		300,000 00	303,022 48	37,206 27	173,299 95	129,722 53
Police:								
Police Department		2,416 05		1,946,708 00	1,949,124 05	159,674 49	994,260 76	954,863 29
Licensing Board				50,000 00	50,000 00	2,642 52	22,887 46	27,112 54
Printing Department:								
City Documents, etc.				40,000 00	40,000 00	230 12	2,095 96	37,904 04
Operating expenses		78,524 74			78,524 74	18,947 54	110,454 40	($31,929.66 to be provided for.)
Public Buildings Department,				250,000 00	250,000 00	25,048 13	155,501 44	94,498 56
Public Grounds Department				175,000 00	175,000 00	15,733 16	108,429 24	66,570 76
Registry Department				41,000 00	41,000 00	2,904 07	18,994 05	22,005 95
Reserve Fund		504 27		169,593 00	170,097 27	2,955 72	32,767 13	137,330 14
Schools:								
School Committee				3,495,700 00	3,495,700 00	35,139 59	1,992,677 98	1,503,022 02
Physical Education				25,000 00	25,000 00	851 65	851 65	24,148 35
Schoolhouse Department				330,300 00	330,300 00	17,665 38	153,884 26	176,415 74
Sinking-Funds Department				3,000 00	3,000 00	188 33	1,851 10	1,148 90
Soldiers' Relief Department				254,000 00	254,000 00	20,866 05	149,290 33	104,709 67
Statistics Department				12,500 00	12,500 00	512 16	4,658 39	7,841 61
Streets:								
Bridge Department				206,000 00	206,000 00	18,163 87	111,197 72	94,802 28
Sanitary Department				770,000 00	770,000 00	61,934 80	424,910 37	345,089 63
Sewer Department		246 58		390,000 00	390,246 58	30,722 14	215,761 86	174,484 72
Carried forward	$70,411 92	$94,906 02		$18,841,453 00	$19,006,770 94	$1,534,341 45	$9,280,571 72	$9,758,128 88

REGULAR DEPARTMENT APPROPRIATIONS.—*Concluded.*

OBJECT OF APPROPRIATIONS.	Balances from 1906–1907.	Revenue received during 1907–1908.	Loans issued in 1907–1908.	Appropriations, 1907–1908.	Total Credits.	August Draft.	Expenditures for 1907–1908.	Balances Unexpended
Brought forward	$70,411 92	$94,906 02	.....	$18,841,453 00	$19,006,770 94	$1,534,341 45	$9,280,571 72	$9,758,128 88
Street Cleaning and Watering Department	.....	.....	.....	680,000 00	680,000 00	64,533 41	302,584 90	377,415 10
Street Department	.....	1,195 37	.....	960,000 00	961,195 37	98,207 77	607,792 81	353,402 56
Ferry Division	.....	.....	.....	250,000 00	250,000 00	18,075 47	151,236 48	98,763 52
Supply Department	.....	.....	.....	17,500 00	17,500 00	946 49	8,516 16	8,983 84
Street Laying-Out Dept	.....	.....	.....	87,000 00	87,000 00	6,379 68	43,801 38	43,198 62
Treasury Department	.....	.....	.....	52,500 00	52,500 00	3,984 30	29,101 77	23,398 23
Weights and Measures Dept	.....	.....	.....	24,300 00	24,300 00	1,819 18	12,490 88	11,809 12
Wire Department	.....	.....	.....	67,000 00	67,000 00	5,032 73	33,882 36	33,117 64
County of Suffolk:								
County of Suffolk	.....	.....	.....	960,000 00	960,000 00	72,473 58	591,653 79	368,346 21
County Debt	.....	.....	.....	58,984 00	58,984 00	.....	.....	58,984 00
County Interest	105 00	.....	.....	123,130 00	123,235 00	2,250 00	61,600 00	61,635 00
Penal Institutions Dept.:								
House of Correction	.....	.....	.....	177,000 00	177,000 00	15,098 28	96,305 18	80,694 82
Office Expenses	.....	.....	.....	20,000 00	20,000 00	1,688 34	11,696 50	8,303 50
	$70,516 92	$96,101 39	.....	$22,318,867 00	$22,485,485 31	$1,824,830 68	$11,231,233 93	$11,286,181 04
	Less to be provided for							31,929 66
								$11,254,251 38

LOAN, REVENUE, AND SPECIAL APPROPRIATIONS.

OBJECT OF APPROPRIATIONS.	Balances from 1906–1907.	Revenue received during 1907–1908.	Loans issued in 1907–1908.	Appropriations, 1907–1908.	Total Credits.	August Draft.	Expenditures for 1907–1908.	Balances Unexpended	Loans authorized but not issued.
Bath Department:									
Bath-house, Charlestown	.....	.....	.....	.....	.....	.....	.....	.....	$30,000 00
Bath-house, Dewey beach	.....	.....	.....	.....	.....	.....	.....	.....	2,000 00
Bath-house, McKenzie Beach	$2,000 00	.....	$5,000 00	.....	$7,000 00	.....	.....	$7,000 00	
Bath-house, North End	81,250 00	.....	.....	.....	81,250 00	.....	.....	81,250 00	
Bath-house, Tenean beach	.....	.....	.....	.....	.....	$3,000 00	$3,000 00	($3,000.00 to be provided for.)	5,000 00
Bath-house, Ward 23, swimming pool and raft	2,500 00	.....	.....	.....	2,500 00	1,684 00	1,684 00	816 00	
Bathing Establishment, Ward 15	848 08	.....	.....	.....	848 08	.....	.....	848 08	50,000 00
Cemetery Department:									
Dorchester North Burying Ground, stone wall and fence	.....	.....	.....	.....	.....	.....	.....	.....	6,000 00
Evergreen Cemetery, enlargement	.....	.....	.....	.....	.....	.....	.....	.....	40,000 00
Mt. Hope Cemetery, enlargement	.....	.....	.....	.....	.....	.....	.....	.....	40,000 00
City Loans, Redemption of	.....	$863,000 00	.....	.....	863,000 00	.....	863,000 00		
Payments to date:									
Redemption of City Debt Proper $833,000.00									
Redemption of Cochituate Water Debt.....$30,000.00									
Consumptives' Hospital Department:									
Hospital for Consumptives	83,103 82	.....	.....	.....	83,103 82	.....	200 00	82,903 82	140,000 00
Damages by Dogs, etc	.....	1,765 60	.....	.....	1,765 60	220 00	1,765 60		
Finance Commission	.....	.....	.....	$50,001 00	50,001 00	.....	.....	50,001 00	
Carried forward	$169,701 90	$864,765 60	$5,000 00	$50,001 00	$1,089,468 50	$4,904 00	$869,649 60	$222,818 90	$313,000 00

LOAN, REVENUE, AND SPECIAL APPROPRIATIONS.—*Continued.*

OBJECT OF APPROPRIATIONS.	Balances from 1906-1907.	Revenue received during 1907-1908.	Loans issued in 1907-1908.	Appropriations, 1907-1908.	Total Credits.	August Draft.	Expenditures for 1907-1908.	Balances Unexpended	Loans authorized but not issued.
Brought forward.....	$169,701 90	$864,765 60	$5,000 00	$50,001 00	$1,089,468 50	$4,904 00	$869,649 60	$222,818 90	$313,000 00
Fire Department:									
Engine 6 house, addition...	.....	.....	.....	.....	.....	.....	.....	.....	6,000 00
Engine 7 house, addition. .	.....	.....	.....	.....	.....	.....	.....	.....	2,000 00
Engine 29, Ladder 11 house, alterations	.....	.....	.....	.....	.....	.....	.....	.....	4,000 00
House and apparatus, Parker Hill.....	.....	.....	.....	.....	.....	.....	.....	.....	15,000 00
House, land and apparatus, Forest Hills.....	.....	.....	.....	.....	.....	.....	.....	.....	30,000 00
House, land and apparatus, Orient Heights.....	.....	.....	.....	.....	.....	.....	.....	.....	15,000 00
Ladder 1 house, rebuilding,	.....	.....	.....	.....	.....	.....	.....	.....	8,000 00
Landing for fire-boat and quarters for men.....	.....	.....	.....	.....	.....	.....	.....	.....	10,000 00
New fire-boat.....	.....	.....	.....	.....	.....	.....	.....	.....	75,000 00
Fitzgerald Firemen's Gold Medal Fund, Income.....	65 75	15 00	.....	.....	80 75	.....	.....	80 75	
John Foster Trust Fund.....	1,146 48	9 73	.....	.....	1,156 21	.....	700 00	456 21	
Franklin Fund.....	38,741 89	7,473 37	.....	.....	46,215 26	8,995 86	10,717 45	35,497 81	
George B. Hyde Bequest.....	2,395 95	40 00	.....	.....	2,435 95	.....	.....	2,435 95	
Highways, making of.....	434,375 70	.....	.....	.....	434,375 70	.....	227,407 48	206,968 22	250,000 00
Payments to date:									
St. Constr'tion..$41,639.76	.....	.....	.....	.....	.....	15,845 67			
Land Damages...185,767.72	.....	.....	.....	.....	.....	11,216 61			
Hospital Department:									
Emergency Hospital, East Boston	40,428 58	.....	28,000 00	.....	68,428 58	12,823 06	23,682 87	44,745 71	
Hospital Buildings, improvements	16,736 74	.....	.....	.....	16,736 74	.....	.....	16,736 74	
Lamont G. Burnham Ward,	161,734 46	1,993 97	.....	.....	163,728 43	8,029 05	11,033 93	152,694 50	
Carried forward..... ...	$865,327 45	$874,297 67	$33,000 00	$50,001 00	$1,822,626 12	$61,814 25	$1,143,191 33	$682,434 79	$728,000 00

LOAN, REVENUE, AND SPECIAL APPROPRIATIONS.—*Continued.*

OBJECT OF APPROPRIATIONS.	Balances from 1906-1907.	Revenue received during 1907-1908.	Loans issued in 1907-1908.	Appropriations, 1907-1908.	Total Credits.	August Draft.	Expenditures for 1907-1908.	Balances Unexpended	Loans authorized but not issued.
Brought forward	$865,327 45	$874,297 67	$33,000 00	$50,001 00	$1,822,626 12	$61,814 25	$1,143,191 33	$682,434 79	$728,000 00
New ward for isolated patients	2,130 08				2,130 08			2,130 08	
Surgical Out-Patient Dept. building	1,296 37				1,296 37			1,296 37	
Ward Building for Measles									75,000 00
Wyman Building Fund	150 00				150 00			150 00	
Children's Institutions Department:									
Sawyer Marcella-st. Home Fund Income	667 40	47 00			714 40			714 40	
Insane Hospital Department:									
Land and Buildings									125,000 00
Pauper Institutions Department:									
Ice-house, Long Island	2,000 00				2,000 00			2,000 00	
Mortuary and receiving-room, Long Island	86 66				86 66			86 66	
Ellen C. Johnson bequest	445 48	328 64			774 12			774 12	
Library Department:									
Branch Library, Charlest'n: Estate	15,000 00				15,000 00			15,000 00	
Alterations and completion	15,000 00				15,000 00			15,000 00	
Library Building, Dartmouth street	48,640 44				48,640 44			48,640 44	
Library Department, Trust Funds Income	13,396 00	7,930 00			21,326 00	1,064 14	5,341 02	15,984 98	
Mayor:									
Old Provincial State House,									7,500 00
Park Department:									
Public Park Lands	89 75				89 75			89 75	
Carried forward	$964,229 63	$882,603 31	$33,000 00	$50,001 00	$1,929,833 94	$62,878 39	$1,148,532 35	$784,301 59	$935,500 00

LOAN, REVENUE, AND SPECIAL APPROPRIATIONS.—*Continued.*

OBJECT OF APPROPRIATIONS.	Balances from 1906–1907.	Revenue received during 1907–1908.	Loans issued in 1907–1908.	Appropriations, 1907–1908.	Total Credits.	August Draft.	Expenditures for 1907–1908.	Balances Unexpended	Loans authorized but not issued.
Brought forward	$964,229 63	$882,603 31	$33,000 00	$50,001 00	$1,929,833 94	$62,878 39	$1,148,532 35	$784,301 59	$935,500 00
Castle Island, sanitary	2,000 00				2,000 00			2,000 00	
Castle Island, shelter	1,000 00				1,000 00			1,000 00	
Charlesbank, addition to building and shower baths									5,000 00
Charlestown playground, gymnastic apparatus									3,000 00
Commonwealth park, sanitary, open-air gymnasium and grading	4,795 63				4,795 63	49 91	1,772 59	3,023 04	
Cottage-street playground, gymnastic apparatus, lockers, etc									5,000 00
Fellows-street playground, handball alley	2,500 00				2,500 00	674 43	1,968 19	531 81	
First-street playground, lockers and gymnastic apparatus									4,500 00
Franklin Field, locker buildings									25,000 00
Marcella-street playground, gymnastic apparatus and shower baths									4,500 00
Marine Park, Pier-head, completion of	6,000 00				6,000 00	93 00	163 00	5,837 00	
North Brighton playground, gymnasium, etc	12,001 00				12,001 00	41 50	72 25	11,928 75	
Playground, Orient Heights,	30,000 00				30,000 00			30,000 00	
Playground, Parker Hill									60,000 00
Playground, Wards 7 and 9,	19,420 25				19,420 25		1,768 95	17,651 30	
Playground, Ward 9, bleachers, etc	1,001 00				1,001 00		574 41	426 59	
Carried forward	$1,042,947 51	$882,603 31	$33,000 00	$50,001 00	$2,008,551 82	$63,737 23	$1,154,851 74	$856,700 08	$1,042,500 00

LOAN, REVENUE, AND SPECIAL APPROPRIATIONS.—*Continued.*

OBJECT OF APPROPRIATIONS.	Balances from 1906–1907.	Revenue received during 1907–1908.	Loans issued in 1907–1908.	Appropriations, 1907–1908.	Total Credits.	August Draft.	Expenditures for 1907–1908.	Balances Unexpended	Loans authorized but not issued.
Brought forward	$1,042,947 51	$882,603 31	$33,000 00	$50,001 00	$2,008,551 82	$63,737 23	$1,154,851 74	$856,700 08	$1,042,500 00
Playgrounds, Ward 13									25,000 00
Playground, Ward 17									80,000 00
Playground, Ward 22	2,067 82				2,067 82		37 12	2,030 70	
Savin Hill Park									35,000 00
Savin Hill playground, grading and improving									5,000 00
Speedway, Franklin Field, completion of	6,001 00				6,001 00	1,397 27	1,644 52	4,356 48	
Strandway, enlargement of ball grounds	3,000 00				3,000 00	177 00	547 00	2,453 00	
Phillips Street Fund, Income,	4,916 25	350 00			5,266 25			5,266 25	
Police Department:									
Police Charitable Fund, Income	1,228 65	3,890 88			5,119 53	660 00	4,620 00	499 53	
Public Buildings Department:									
Curtis Hall, new floor	1,200 00				1,200 00		1,200 00		
Public Grounds Department:									
Boston Common, parade ground, grading and lockers									12,000 00
Franklin square, sand gardens and gymnastic apparatus									2,500 00
Highland Park, improvement of	3,500 00				3,500 00			3,500 00	
Independence square, new walks									10,000 00
Tudor Bequest	296 84				296 84			296 84	
Randidge Trust Fund, Income	1,422 48	1,000 00			2,422 48	304 72	304 72	2,117 76	
Carried forward	$1,066,580 55	$887,844 19	$33,000 00	$50,001 00	$2,037,425 74	$66,276 22	$1,163,205 10	$877,220 64	$1,212,000 00

LOAN, REVENUE, AND SPECIAL APPROPRIATIONS.—*Continued.*

OBJECT OF APPROPRIATIONS.	Balances from 1906–1907.	Revenue received during 1907–1908.	Loans issued in 1907–1908.	Appropriations, 1907–1908.	Total Credits.	August Draft.	Expenditures for 1907–1908.	Balances Unexpended	Loans authorized but not issued.
Brought forward	$1,066,580 55	$887,844 19	$33,000 00	$50,001 00	$2,037,425 74	$66,276 22	$1,163,205 10	$877,220 64	$1,212,000 00
Rapid Transit:									
Rapid Transit	73,732 74	10,000 00	75,000 00	.....	158,732 74	9,038 39	107,481 61	51,251 13	141,000 00
Rapid Transit Interest and Sinking-Fund	87 50	160,099 54	.....	.....	160,187 04	28,127 50	134,165 96	26,021 08	
Boston Tunnel and Subway	177,452 33	890 24	504,200 00	.....	682,542 57	97,970 85	750,775 76	($68,233.19 to be provided for.)	
Investigation of Congestion of Traffic, etc.	.....	.....	.....	5,000 00	5,000 00	926 27	936 57	4,063 43	
School Committee:									
Bowdoin Dorchester School Fund, Income	1,082 41	90 00	.....	.....	1,172 41	.....	.....	1,172 41	
Eastburn School Fund, Income	742 10	217 50	.....	.....	959 60	.....	.....	959 60	
Franklin Medal Fund, Income	262 17	17 50	.....	.....	279 67	39 92	39 92	239 75	
Gibson School Fund, Income	4,664 42	1,623 75	.....	.....	6,288 17	.....	1,475 08	4,813 09	
Horace Mann School Fund, Income	66 42	64 50	.....	.....	130 92	.....	81 58	49 34	
Land and Buildings for Schools	53,343 12	.....	351,400 00	.....	404,743 12	67,302 85	404,092 22	650 90	1,535,600 00
Sewerage Charges, Repayment of	312 37	.....	.....	.....	312 37	.....	89 74	222 63	
Sidewalk Assessments, Repayment of	2,132 71	.....	.....	.....	2,132 71	.....	.....	2,132 71	
South Union Station (Chap. 516, Acts 1896)	.....	.....	.....	.....	.....	.....	.....	.....	425,000 00
Streets:									
Abolishment of Grade Crossings	.....	.....	.....	.....	.....	49,868 87	226,565 66	($226,565.66 to be provided for.)	
Land and buildings, Sanitary and Street Cleaning Divisions, Dorchester	50,275 85	.....	.....	.....	50,275 85	.....	.....	50,275 85	
Carried forward	$1,430,734 69	$1,060,847 22	$963,600 00	$55,001 00	$3,510,182 91	$319,550 87	$2,788,909 20	$1,019,072 56	$3,313,600 00

LOAN, REVENUE, AND SPECIAL APPROPRIATIONS.—*Continued.*

OBJECT OF APPROPRIATIONS.	Balances from 1906-1907.	Revenue received during 1907-1908.	Loans issued in 1907-1908.	Appropriations, 1907-1908.	Total Credits.	August Draft.	Expenditures for 1907-1908.	Balances Unexpended	Loans authorized but not issued.
Brought forward	$1,430,734 69	$1,060,847 22	$963,600 00	$55,001 00	$3,510,182 91	$319,550 87	$2,788,909 20	$1,019,072 56	$3,313,600 00
Bridge Department:									
Broadway Bridge, rebuilding	889 69				889 69			889 69	37,000 00
Brookline-street Bridge	1,126 20				1,126 20		381 77	744 43	
Cambridge Bridge	28,170 07				28,170 07	8,829 23	35,250 58	($7,080.51 to be provided for.)	
Chelsea Bridge, south draw, reconstruction of	2,344 96				2,344 96		1,688 21	656 75	
Dover-street Bridge, widening of draw-opening	1,361 46				1,361 46			1,361 46	
Meridian-street Bridge, Improvement of									
Mt. Washington-avenue Bridge									10,000 00
Soldiers' Field Bridge						18 24	18 24	($18.24 to be provided for.)	60,000 00
Sewer Department:									
Separate systems of Drainage	162,820 26				162,820 26	32,018 18	216,931 35	($54,111.09 to be provided for.)	500,000 00
Sewerage Works	128,264 72		200,650 00		328,914 72	77,386 72	425,289 33	($96,374.61 to be provided for.)	499,350 00
Street Department:									
Ferry Improvements	15 60				15 60			15 60	
Street Improvements	43,507 79	8,012 74			51,520 53	39,408 15	90,928 68	($39,408.15 to be provided for.)	400,000 00
Columbus avenue, asphalting	53,774 00				53,774 00	262 55	53,774 00		
Copley square, betterment and relocation of	40,000 00				40,000 00			40,000 00	
Temple street, Ward 23, bridge and tunnel under railroad tracks	18,309 32				18,309 32			18,309 32	
Van Winkle street, Ward 24, tunnel under railroad tracks	5,800 00				5,800 00			5,800 00	
Carried forward	$1,917,118 76	$1,068,859 96	$1,164,250 00	$55,001 00	$4,205,229 72	$477,473 94	$3,613,171 36	$1,086,849 81	$4,819,950 00

LOAN, REVENUE, AND SPECIAL APPROPRIATIONS.—*Concluded.*

OBJECT OF APPROPRIATIONS.	Balances from 1906-1907.	Revenue received during 1907-1908.	Loans issued in 1907-1908.	Appropriations, 1907-1908.	Total Credits.	August Draft.	Expenditures for 1907-1908.	Balances Unexpended	Loans authorized but not issued.
Brought forward	$1,917,118 76	$1,068,859 96	$1,164,250 00	$55,001 00	$4,205,229 72	$477,473 94	$3,613,171 36	$1,086,849 81	$4,819,950 00
Street Laying-Out Dept.:									
Atlantic avenue extension (Chap. 466, Acts 1899)	25,284 42	.....	.....	.....	25,284 42	6,271 56	25,086 39	198 08	
Brandon street and Belgrade avenue	3 54	.....	.....	.....	3 54	.....	6,850 00	($6,846.46 to be provided for.)	7,200 00
Dorchester street	162 53	.....	4,100 00	.....	4,262 53	.....	4,243 22	19 31	
Hyde Park avenue	5,107 12	.....	.....	.....	5,107 12	350 00	1,702 50	3,404 62	
Northern avenue and Sleeper street	31,832 09	.....	.....	.....	31,832 09	11,844 27	44,000 10	($12,168.01 to be provided for.)	
Water Department:									
Current expenses [1]	54,739 39	1,798,321 70	.....	.....	1,853,061 09	130,799 17	531,338 30	1,321,722 79	
Extension of mains, etc.	16,365 90	.....	.....	.....	16,365 90	.....	15,335 95	1,029 95	
County of Suffolk:									
Naturalization Fees	7,862 00	.....	.....	.....	7,862 00	.....	1,000 00	6,862 00	
Penal Institutions Department:									
New House of Correction	13,942 68	.....	.....	.....	13,942 68	1,560 09	1,844 00	12,098 68	
House of Correction:									
Machinery and materials for manufacturing	43,296 07	26,457 62	.....	.....	69,753 69	1,472 49	22,549 09	47,204 60	
Wall, etc., Deer Island	60,000 00	.....	.....	.....	60,000 00	.....	40 15	59,959 85	
	$2,175,714 50	$2,893,639 28	$1,168,350 00	$55,001 00	$6,292,704 78	$629,771 52	$4,267,161 06	$2,539,349 64	$4,827,150 00
	Less to be provided for							513,805 92	
								$2,025,543 72	

[1] See page 16.

REFUNDS, ETC.

Object of Appropriations.	Balances from 1906–1907.	Revenue received during 1907–1908.	Total Credits.	August Draft.	Expenditures for 1907–1908.	Balances Unexpended
Blue Hill and other Avenues, Assessments Protested	.....	$1,179 54	$1,179 54	.....	$1,179 54	
Duplicates and Overpayments	$23,358 37	327 35	23,680 72	.....	458 38	$23,222 34
Liquor Licenses	.....	28,034 73	28,034 73	$9,842 23	28,034 73	
Refunded Taxes	.....	1,688 73	1,688 73	910 40	1,688 73	
Residue from Tax Sales, etc.	9,595 12	.....	9,595 12	.....	134 76	9,460 36
	$32,948 49	$31,230 35	$64,178 84	$10,752 63	$31,496 14	$32,682 70

RECAPITULATION.

	Balances from 1906–1907.	Revenue received during 1907–1908.	Loans issued in 1907–1908.	Appropriations, 1907–1908.	Total Credits.	August Draft.	Expenditures for 1907–1908.	Balances Unexpended	Loans authorized but not issued.
Regular Department Appropriations	$70,516 92	$96,101 39	.....	$22,318,867 00	$22,485,485 31	$1,824,830 68	$11,231,233 93	$11,286,181 04	
Loan, Revenue, and Special Appropriations	2,175,714 50	2,893,639 28	$1,168,350 00	55,001 00	6,292,704 78	629,771 52	4,267,161 06	2,539,349 64	$4,827,150 00
Refunds, etc	32,948 49	31,230 35	.....	.....	64,178 84	10,752 63	31,496 14	32,682 70	
	$2,279,179 91	$3,020,971 02	$1,168,350 00	$22,373,868 00	$28,842,368 93	$2,465,354 83	$15,529,891 13	$13,858,213 38	$4,827,150 00
	Less to be provided for							545,735 58	
								$13,312,477 80	

WATER DEPARTMENT.

	Appropriations for 1907-1908.	August Draft.	Expenditures for 1907-1908.	Balances Unexpended
Current Expenses.....	$600,000 00	$107,165 09	$441,102 85	$158,897 15
Interest.....	179,000 00	23,280 00	89,385 16	89,614 84
	$779,000 00	$130,445 09	$530,488 01	$248,511 99
Refunded rates.....	.....	354 08	850 29	
	.....	$130,799 17	$531,338 30	

CITY AND COUNTY DEBT.

Gross funded debt, December 31, 1906			$100,517,456 00
Add funded debt issued in 1907			*2,207,500 00
			$102,724,956 00
Deduct funded debt paid in 1907			863,000 00
Gross debt, July 31, 1907			*$101,861,956 00
Sinking-Funds, December 31, 1906		$30,802,216 34	
Receipts during 1907		1,116,302 23	
		$31,918,518 57	
Payments during 1907		863,524 04	
		$31,054,994 53	
Betterments, etc., the payments of which are pledged to the payment of debt:			
Betterments, etc.	$540,815 68		
Blue Hill and other avenues assessments	207,646 14		
Highways, making of, assessments	837,163 97		
		1,585,625 79	
Total redemption means July 31, 1907			32,640,620 32
Net debt, July 31, 1907			$69,221,335 68
Gross debt, July 31, 1907			$101,861,956 00
Gross debt, December 31, 1906			100,517,456 00
Increase			$1,344,500 00
Net debt, July 31, 1907			$69,221,335 68
Net debt, December 31, 1906			68,300,702 11
Increase			$920,633 57

	Gross Debt.	Sinking-Funds, etc.	Net Debt.
City debt	$81,239,556 00	$26,704,000 60	$54,535,555 40
County debt	*3,534,000 00	1,057,372 84	2,476,627 16
Cochituate water debt,	4,532,500 00	3,731,177 84	801,322 16
	$89,306,056 00	$31,492,551 28	$57,813,504 72
Rapid transit debt	12,555,900 00	1,148,069 04	11,407,830 96
	$101,861,956 00	$32,640,620 32	$69,221,335 68

*Includes $120,000 issued by the Commonwealth under chapter 534 of the Acts of 1906.

CITY AND COUNTY DEBT.

July 31, 1907.

Total Debt, City and County			*$101,861,956 00
Less Special Loans (outside of limit) . .	$50,891,450 00		
Cochituate Water Debt,	4,532,500 00		
County Debt (outside of limit)	*3,041,000 00		
			58,464,950 00
			$43,397,006 00
Sinking-Funds.		$31,054,994 53	
Less Special Loans Sinking-Funds	$11,898,873 34		
Cochituate Water Sinking-Fund . . .	3,731,177 84		
County Court-house Sinking-Fund . .	1,057,372 84		
		16,687,424 02	
			14,367,570 51
Debt, excluding debts outside of limit and deducting Sinking-Funds for said debt			$29,029,435 49

RIGHT TO BORROW.

July 31, 1907.

Right to borrow, under Chap. 93, Acts of 1891, as estimated January 12, 1907			$3,002,957 17
Less Loans, authorized since (inside of debt limit):			
January 22, 1907, Various Municipal Purposes:			
Abolition of Dorchester-avenue Grade Crossing,	$80,000 00		
Bowdoin-street Grade Damages, Chapter 543, Acts of 1902	61,000 00		
Copley Square, damages by reason of Act limiting height of buildings on and near	347,000 00		
Strandway, purchase of land and construction of,	3,500 00		
Dorchester street . .	2,000 00		
		$493,500 00	
February 9, 1907, Bath-house, McKenzie Beach		5,000 00	
Carried forward		$498,500 00	$3,002,957 17

* Includes $120,000 issued by the Commonwealth under Chapter 534 of the Acts of 1906.

Brought forward . . .		$498,500 00	$3,002,957 17
February 25, 1907, Ward Building for Measles		75,000 00	
March 25, 1907, Dorchester street .		4,100 00	
July 2, 1907, Land and Buildings for Schools		750,000 00	
July 17, 1907, Brandon street and Belgrade avenue		7,200 00	
July 17, 1907, Meridian-street Bridge, Improvement of		10,000 00	
July 17, 1907, Old Provincial State House		7,500 00	
July 26, 1907, Various Municipal Purposes:			
BATH DEPARTMENT.			
Bath-house, Tenean beach .	$5,000 00		
Bath-house, Charlestown .	30,000 00		
Bath-house, Dewey beach .	2,000 00		
Bathing establishment, Ward 15, completion of .	25,000 00		
BRIDGE DEPARTMENT.			
Mt. Washington-avenue bridge, reconstruction .	60,000 00		
CEMETERY DEPARTMENT.			
Mt. Hope Cemetery, enlargement . . .	40,000 00		
Evergreen Cemetery, enlargement . . .	40,000 00		
Dorchester North Burying Ground, stone wall and fence	6,000 00		
CONSUMPTIVES' HOSPITAL DEPARTMENT.			
Consumptives' Hospital, buildings and equipment,	140,000 00		
FIRE DEPARTMENT.			
Landing for fire-boat and quarters for men . .	10,000 00		
New fire-boat	75,000 00		
Ladder 1 house, rebuilding,	8,000 00		
Engine 6 house, addition .	6,000 00		
Engine 7 house, addition .	2,000 00		
Engine 29, Ladder 11 house, alterations . . .	4,000 00		
House and apparatus, Parker Hill . . .	15,000 00		
House, land and apparatus, Forest Hills . . .	30,000 00		
House, land and apparatus, Orient Heights . .	15,000 00		
INSANE HOSPITAL DEPARTMENT.			
Boston Insane Hospital, land and buildings . .	125,000 00		
Carried forward,	$638,000 00	$1,352,300 00	$3,002,957 17

Brought forward,	$638,000 00	$1,352,300 00	$3,002,957 17
PARK DEPARTMENT.			
Charlestown playground, gymnastic apparatus .	3,000 00		
Charlesbank, addition to building and shower baths	5,000 00		
Playgrounds, Ward 13 .	25,000 00		
First-street playground, lockers and gymnastic apparatus . . .	4,500 00		
Playground, Ward 17 .	80,000 00		
Playground, Parker Hill .	60,000 00		
Savin Hill Park . . .	35,000 00		
Savin Hill playground, grading and improving .	5,000 00		
Franklin Field, locker buildings	25,000 00		
Marcella-street playground, gymnastic apparatus and shower baths . . .	4,500 00		
Cottage-street playground, gymnastic apparatus, lockers and improving grounds	5,000 00		
PUBLIC GROUNDS DEPARTMENT.			
Independence square, new walks	10,000 00		
Boston Common, parade ground, grading and lockers	12,000 00		
Franklin square, sand gardens and gymnastic apparatus	2,500 00		
STREET DEPARTMENT.			
Street Improvements . .	400,000 00		
STREET LAYING-OUT DEPARTMENT.			
Highways, making of .	250,000 00		
		1,564,500 00	2,916,800 00
Right to borrow July 31, 1907			$86,157 17

LOANS AUTHORIZED, BUT NOT ISSUED,

July 31, 1907.

Date of Order.	Object.	Inside of Debt Limit.	Outside of Debt Limit.
March 29, 1898.....	South Union Station (Chap. 248, Acts 1898).....	$425,000 00	
May 26, 1898.....	Cambridge Bridge (Chap. 467, Acts 1898).....	.....	*
June 1, 1899.....	Sewerage charges, repayment of (Chap. 450, Acts 1899).....	.....	†
June 2, 1899.....	Atlantic Avenue Extension (Chap. 466, Acts 1899).....	.....	‡
July 12, 1900.....	Broadway Bridge, rebuilding (Chap. 452, Acts 1900).....	37,000 00	
June 27, 1902.....	Boston Tunnel and Subway (Chap. 534, Acts 1902).....	.....	§
October 30, 1902...	Various Municipal Purposes, October 30, 1902, $20,000.		
	BATH DEPARTMENT.		
	Bathing establishment, Ward 15, additional.....	20,000 00	
May 25, 1903.....	Northern avenue and Sleeper street (Chap. 381, Acts 1903).....	.....	‖
May 20, 1904.....	Various Municipal Purposes, May 20, 1904, $535,600.		
	SCHOOLHOUSE DEPARTMENT.		
	Land and buildings for schools...	535,600 00	
June 1, 1904.....	Brookline Street Bridge (Chap. 391, Acts 1904).....	.....	¶
June 3, 1904.....	Soldiers' Field Bridge (Chap. 412, Acts 1904).....	.....	**
March 16, 1905.....	Rapid Transit (Chap. 187, Acts 1905),	.....	$141,000 00
	Carried forward.....	$1,017,600 00	$141,000 00

* No limit to amount Borrowed to date $1,500,000.
† Limited to amount required to repay all sewerage charges collected by the City under Chap. 426, Acts 1897. Borrowed to date $415,000.
‡ No limit to amount. Borrowed to date $525,000.
§ No limit to amount. Borrowed to date $4,960,900.
‖ No limit to amount. Borrowed to date $110,000.
¶ No limit to amount. Borrowed to date $48,000.
** Total expense to Boston and Cambridge not to exceed $120,000.

LOANS AUTHORIZED, BUT NOT ISSUED. — *Continued.*

Date of Order.	Object.	Inside of Debt Limit.	Outside of Debt Limit.
	Brought forward	$1,017,600 00	$141,000 00
July 29, 1905	Various Municipal Purposes, July 29, 1905, $5,000.		
	BATH DEPARTMENT.		
	Bath-house and gymnasium, Ninth street, Ward 15	5,000 00	
February 25, 1907	Ward building for measles	75,000 00	
March 8, 1907	Sewerage Works		499,350 00
March 8, 1907	Separate Systems of Drainage		500,000 00
July 2, 1907	Land and buildings for schools	750,000 00	250,000 00
July 17, 1907	Brandon street and Belgrade ave.	7,200 00	
July 17, 1907	Meridian Street Bridge, Improvement of	10,000 00	
July 17, 1907	Old Provincial State House	7,500 00	
July 26, 1907	Various Municipal Purposes, July 26, 1907, $1,564,500.		
	BATH DEPARTMENT.		
	Bath-house, Tenean beach	5,000 00	
	Bath-house, Charlestown	30,000 00	
	Bath-house, Dewey beach	2,000 00	
	Bathing establishment, Ward 15, completion of	25,000 00	
	BRIDGE DEPARTMENT.		
	Mt. Washington-avenue bridge, reconstruction	60,000 00	
	CEMETERY DEPARTMENT.		
	Mt. Hope Cemetery, enlargement	40,000 00	
	Evergreen Cemetery, enlargement	40,000 00	
	Dorchester North Burying Ground, stone wall and fence	6,000 00	
	CONSUMPTIVES' HOSPITAL DEPARTMENT.		
	Consumptives' Hospital, buildings and equipment	140,000 00	
	FIRE DEPARTMENT.		
	Landing for fire-boat and quarters for men	10,000 00	
	New fire-boat	75,000 00	
	Carried forward	$2,305,300 00	$1,390,350 00

LOANS AUTHORIZED, BUT NOT ISSUED. — *Continued.*

Date of Order.	Object.	Inside of Debt Limit.	Outside of Debt Limit.
	Brought forward	$2,305,300 00	$1,390,350 00
	Ladder 1 house, rebuilding	8,000 00	
	Engine 6 house, addition	6,000 00	
	Engine 7 house, addition	2,000 00	
	Engine 29, Ladder 11 house, alterations	4,000 00	
	House and apparatus, Parker Hill	15,000 00	
	House, land and apparatus, Forest Hills	30,000 00	
	House, land and apparatus, Orient Heights	15,000 00	
	INSANE HOSPITAL DEPARTMENT.		
	Boston Insane Hospital, land and buildings	125,000 00	
	PARK DEPARTMENT.		
	Charlestown playground, gymnastic apparatus	3,000 00	
	Charlesbank, addition to building and shower baths	5,000 00	
	Playgrounds, Ward 13	25,000 00	
	First-street playground, lockers and gymnastic apparatus	4,500 00	
	Playground, Ward 17	80,000 00	
	Playground, Parker Hill	60,000 00	
	Savin Hill Park	35,000 00	
	Savin Hill playground, grading and improving	5,000 00	
	Franklin Field, locker buildings	25,000 00	
	Marcella-street playground, gymnastic apparatus and shower baths	4,500 00	
	Cottage-street playground, gymnastic apparatus, lockers and improving grounds	5,000 00	
	PUBLIC GROUNDS DEPARTMENT.		
	Independence square, new walks	10,000 00	
	Boston Common, parade ground, grading and lockers	12,000 00	
	Franklin square, sand gardens and gymnastic apparatus	2,500 00	
	Carried forward	$2,786,800 00	$1,390,350 00

LOANS AUTHORIZED, BUT NOT ISSUED. — *Concluded.*

Date of Order.	Object.	Inside of Debt Limit.	Outside of Debt Limit.
	Brought forward.....	$2,786,800 00	$1,390,350 00
	STREET DEPARTMENT.		
	Street improvements.....	400,000 00	
	STREET LAYING-OUT DEPARTMENT.		
	Highways, making of.....	250,000 00	
		$3,436,800 00	$1,390,350 00
	Inside debt limit.....$3,436,800 00		
	Outside debt limit.... 1,390,350 00		
	$4,827,150 00		

ALLIED PRINTING TRADES UNION LABEL COUNCIL BOSTON MASS. 21

SUPPLEMENTARY APPROPRIATION AND TAX ORDER FOR $75,000 FOR THE FINANCIAL YEAR 1907–1908.

In Board of Aldermen, July 23, 1907.

Ordered, That to provide additional means to meet the current expenses payable during the financial year beginning with the first day of February, 1907, of performing the duties devolving by statute upon the City of Boston, or upon the departments or officers thereof, the sum of money hereinafter specified be, and the same is, hereby appropriated for the object and purpose hereinafter stated, that said sum be met by taxes to the amount so appropriated, and be raised by tax on the polls and estates taxable in the City of Boston, and that all orders heretofore passed relating to taxes and the interest thereon apply to the taxes herein provided for.

Reserve fund, seventy-five thousand dollars . . $75,000 00

Passed. Sent down for concurrence.

In Common Council, July 25, 1907.

Concurred.

Approved by the Mayor, July 27, 1907.

A true copy.

Attest: John T. Priest,
Assistant City Clerk.

Allied Printing Trades Council Boston Mass. 21

[Document 111 — 1907.]

MONTHLY STATEMENT

OF THE

CITY TREASURER

AND OF THE

TREASURER OF THE BOARD OF COMMISSIONERS OF SINKING-FUNDS.

Treasury Department,
Boston, August 1, 1907.

Hon. John F. Fitzgerald,
Mayor of the City of Boston:

Sir, — The undersigned herewith presents a statement of the receipts and payments of the City of Boston and County of Suffolk for the month of July, 1907, and for six months of the financial year 1907–1908, also of the balance of money remaining in the Treasury July 31, 1907, and where deposited.

A statement of the receipts, payments, and resources of the Sinking-Funds is appended.

Respectfully submitted,

Charles H. Slattery,
City Treasurer.

RECEIPTS.

	Receipts in July, 1907.		Total Receipts for six months of the Financial Year 1907–1908.	
On account of the City of Boston:				
City Collector	.....	$716,281 06	.....	$5,538,669 46
City Debt issued 1907–1908:				
Bath Department:				
Bath-house, McKenzie Beach, 4%	.....	.....	$5,000 00	
Hospital Department:				
Emergency Hospital, East Boston, 4%	.....	.....	28,000 00	
School Committee:				
Land and Buildings for Schools, 4%	.....	.....	351,400 00	
Rapid Transit:				
Boston Tunnel and Subway, 3½%	.....	.....	13,150 00	
4%	.....	4,200 00	491,050 00	
East Boston Tunnel, 3½%	.....	.....	75,000 00	
Sewer Department:				
Sewerage Loan, 4%	.....	.....	200,650 00	
Street Laying-Out Dept.:				
Dorchester Street, 3½%	.....	.....	4,100 00	
				1,168,350 00
Board of Commissioners of Sinking Funds:				
Redemption of Debt	.....	.....	$838,000 00	
Cancellation of Debt	.....	.....	25,000 00	
				863,000 00
Interest on Bank Deposits:				
General Account	$2,631 72	.....	$17,585 08	
Franklin Fund	79 42	.....	473 37	
Franklin Union, Andrew Carnegie Donation	16 71	.....	180 92	
John Foster Trust Fund	69	.....	9 73	
Burnham City Hospital Trust Fund	329 63	.....	1,993 97	
		3,058 17		20,243 07
Interest Tailings Account	.....	.....	.....	630 00
Pay-roll Tailings, Settlements with Cashier for parties unpaid	.....	1,154 14	.....	9,480 26
Carried forward	.....	$724,693 37	.....	$7,600,372 79

RECEIPTS. — *Concluded.*

	Receipts in July, 1907.		Total Receipts for six months of the Financial Year 1907–1908.	
Brought forward	.....	$724,693 37	.....	$7,600,372 79
Temporary Loan, anticipation of Taxes:				
4¾%	.....	750,000 00	$750,000 00	
4½%	.....	.....	2,300,000 00	
4¼%	.....	.....	1,050,000 00	
4⅛%	.....	.....	2,100,000 90	
				6,200,000 00
Trust Funds:				
Thomas Fitzgerald Fund	.....	.....	$1,000 00	
Charles E. French Funds:				
Burial Grounds, Care Fund,	.....	.....	10,000 00	
Old State House Repair Fund	.....	.....	3,000 00	
Boston Common, Tree Fund	.....	.....	5,000 00	
George L. Thorndike Coal Fund	.....	.....	10,000 00	
City Hospital Funds:				
M. H. T. Carter Fund, Income	$40 00		$40 00	
School Funds:				
Sherwin School Graduates Fund	25 00		25 00	
		65 00		29,065 00
On Account of the County of Suffolk:		$1,474,758 37		$13,829,437 79
City Collector	$26,220 50	.....	$120,994 85	
Pay-roll Tailings	83 99	.....	660 06	
		26,304 49		121,654 91
Total Receipts	.....	$1,501,062 86	.....	$13,951,092 70

PAYMENTS.

	Payments in July, 1907.		Total Payments for six months of the Financial Year 1907–1908.	
On account of the City of Boston:				
Mayor's Drafts, —				
General Drafts	.....	* $1,286,040 63	.....	† $3,231,489 54
Pay-roll Drafts	.....	938,052 50	.....	6,890,337 21
Special Drafts, —				
Ordinary Payments	$410,843 33	.....	$2,351,570 80	
Interest on City Debt	477,216 38	.....	1,292,310 60	
Interest on Water Debt	23,280 00	.....	89,385 16	
Interest on Highways, Making of, Debt	100,497 13	.....	195,871 51	
Interest on Rapid Transit Debt	28,127 50	.....	134,165 96	
Interest on Boston Tunnel and Subway Debt	44,555 00	.....	80,937 51	
Refunds, —				
Blue Hill and other avenues, assessments protested	.....	.....	1,179 54	
Duplicate and Overpayments to City Collector	.....	.....	458 38	
Liquor License Revenue refunded	9,842 23	.....	28,034 73	
Residue Tax Sales	.....	.....	134 76	
Taxes Refunded	910 40	.....	1,688 73	
Water Rates Refunded	354 08	.....	850 29	
		1,095,626 05		4,176,587 97
		$3,319,719 18		‡ $14,298,414 72
Board of Commissioners of Sinking Funds:				
Revenue Collected	.....	12,441 67	.....	134,571 88
Commonwealth of Massachusetts:				
Corporation Tax	.....	.....	$4 31	
Carried forward	.....	$3,332,160 85	$4 31	$14,432,986 60

* Amount of General Draft through City Auditor's office for July	$1,287,671 09
Less not paid	3,263 69
	$1,284,407 40
Add paid on outstanding drafts for current year	1,633 23
	$1,286,040 63
† Amount of General Drafts through City Auditor's office from February 1, 1907	$3,236,879 91
Less not paid	5,390 37
	$3,231,489 54
‡ Includes City Debt paid	$833,000 00
‡ Includes Cochituate Water Debt paid	30,000 00

PAYMENTS. — *Continued.*

	Payments in July, 1907.		Total Payments for six months of the Financial Year 1907-1908.	
Brought forward		$3,332,160 85	$4 81	$14,432,986 60
National Bank Tax			10,968 20	
Liquor License Revenue		1,881 59	360,086 31	371,058 82
Debt due prior to February 1, 1907				8,000 00
Interest Tailings				690 00
Old Claims, City Account				398 91
Pay-roll Tailings (payments by Cashier to parties not paid by Paymasters)		1,266 48		9,166 34
Trust Funds:				
Investments in City of Boston Bonds:				
Thomas Fitzgerald Fund			$1,000 00	
Franklin Union, Andrew Carnegie Donation, income			26,000 00	
Charles E. French Funds:				
Burial Grounds Care Fund,			10,000 00	
Old State House Repair Fund			10,000 00	
Boston Common Tree Fund			3,000 00	
George L. Thorndike Coal Fund			5,000 00	
Cemetery Funds:				
Evergreen			300 00	
Mount Hope		1,200 00	1,800 00	57,100 00
Income, etc.:				
City Hospital Funds:				
M. H. T. Carter Fund		40 00		40 00
Carried forward		$3,336,548 92		$14,879,440 67

PAYMENTS. — *Concluded.*

	Payments in July, 1907.		Total Payments for six months of the Financial Year 1907–1908.	
Brought forward	.....	$3,336,548 92	.....	$14,879,440 67
Payments on account of the County of Suffolk:				
Allowed and certified by Auditor of the County of Suffolk:				
General Payments	*$106,030 36	.....	†$628,780 23	
Special Payments, Interest on County Debt	2,250 00	.....	61,600 00	
Special Payments, other than interest	.....	.....	3,758 74	
Bail refunded	.....	.....	850 00	
Bounty, killing seals	1,269 00	.....	1,743 00	
County fines to complainant	175 20	.....	443 60	
Old Claims, County Account	.....	.....	26 00	
Pay-roll Tailings	.....	.....	158 36	
		109,724 56		697,359 93
Total payments	.....	$3,446,273 48	.....	$15,576,800 60

* Amount of County Requisitions through County Auditor's office for July	$106,016 35
Less not paid	236 30
	$105,780 05
Add paid on outstanding drafts for current year	250 31
	$106,030 36
† Amount of County Requisitions through County Auditor's office from February 1, 1907	$629,037 19
Less not paid	256 96
	$628,780 23

RECAPITULATION.

Balance, February 1, 1907		$2,923,470 04
Receipts for six months, City account	$13,829,437 79	
" " " " County account	121,654 91	
		13,951,092 70
		$16,874,562 74
Payments for six months, City account	$14,879,440 67	
" " " " County account	697,359 93	
		15,576,800 60
Balance July 31, 1907, as shown in detail		$1,297,762 14

Balance of cash on hand July 31, 1907, available for Regular Appropriations, Loans, etc.	$904,766 01
Balances, Special and Trust accounts	388,032 33
Balances, Trust Fund accounts	4,963 80
	$1,297,762 14

Balance, July 31, 1907, per Preceding Statements, as follows:

Commercial National Bank	$3,330 26	
Eliot National Bank	15,789 35	
First National Bank	217,337 40	
Merchants National Bank	43,635 03	
Merchants National Bank, sidewalk assessments tailings account	5,122 33	
National Bank of the Republic	22,749 24	
National Rockland Bank	10,938 30	
National Security Bank, pay-roll tailings account	32,363 89	
National Shawmut Bank	171,390 10	
Second National Bank	116,002 31	
State National Bank	150,002 68	
Webster and Atlas National Bank, No. 1	5,056 00	
Webster and Atlas National Bank, No. 2	2,604 22	
American Trust Company	11,321 43	
Boston Safe Deposit and Trust Company	20,933 53	
Commonwealth Trust Company	22,318 95	
Federal Trust Company	20,203 94	
Old Colony Trust Company	113,538 32	
		$984,637 28
Merchants National Bank, Andrew Carnegie Donation	$10,703 32	
Second National Bank, Franklin Fund	37,079 42	
Commonwealth Trust Company, Burnham Hospital Building Fund	153,105 97	
Mechanics Trust Company, John Foster Fund	456 21	
		201,344 92
		$1,185,982 20
Cash and cash vouchers in office, including County and other duly authorized payments, in advance of Mayor and County Auditor's drafts for the same		111,779 94
		$1,297,762 14

Statement of Trust Funds in Custody of City Treasurer.

Babcock Music	$3,110 12
Billings Westerly Cemetery	5,000 00
City Hospital	229,305 97
Dorchester North Burial Ground	1,756 00
Dorchester South Cemetery	698 00
Evergreen Cemetery	12,731 81
Fitzgerald Firemen's Gold Medal	1,000 00
Thomas Fitzgerald	1,000 00
Foss Seventeenth of June and Flag	4,000 00
John Foster	456 21
Franklin, First Part	437,079 42
" Second Part	170,474 29
Franklin Union, Andrew Carnegie Donation	444,703 32
Charles E. French Funds:	
Burial Grounds Care	10,000 00
Old State House Repair	3,000 00
Boston Common Tree	5,000 00
George B. Hyde	4,435 95
Ellen C. Johnson Bequest	3,774 12
John Larkin	200 00
Mount Hope Cemetery	94,754 07
Phillips Street	20,000 00
Police Charitable	207,550 00
Poor Widows'	3,200 00
Public Library	423,781 42
George L. Randidge	50,000 00
Sawyer, Marcella-Street Home	2,400 00
School	122,140 43
George L. Thorndike	10,000 00
Public School Teachers' Retirement	214,620 33
Total	$2,486,171 46

Balance Sheet, July 31, 1907, as per Preceding Statement, as follows:

Amount of Funds invested in various securities		$2,275,492 41
Amount of Funds, Cash deposited in Banks and in the custody of the City Treasurer:		
Commonwealth Trust Company, Burnham Hospital Building Fund	$153,105 97	
Mechanics Trust Company, John Foster Fund	456 21	
Second National Bank, Franklin Fund, First Part	37,079 42	
Merchants National Bank, Franklin Union, Andrew Carnegie Donation	10,703 32	
American Trust Company, Public School Teachers' Retirement Fund	4,370 33	
	$205,715 25	
Cash in custody of City Treasurer:		
Sundry Trust Funds, balances	4,963 80	
		210,679 05
Total amount of Funds, July 31, 1907		$2,486,171 46

DEBT AND SINKING-FUND STATEMENT.

Statement of the receipts and payments of the Board of Commissioners of the Sinking-Funds for the month ending July 31, 1907, and for six months of the financial year 1907–1908, beginning February 1, 1907, and ending January 31, 1908.

	Statement for the month of July, 1907.		Statement for six months of the Financial Year 1907-1908.	
Balance of Cash January 31, 1907	.....	.....	.....	$2,203,216 33
Balance of Cash June 30, 1907	.....	$910,700 31		
Receipts in 1907–1908:				
Interest on Bank Deposits	$3,022 55	.....	$25,533 02	
Interest on Investments	.....	.....	518,617 34	
Investments Cancelled	.....	.....	25,000 00	
Revenue from Betterments, Assessments, etc.	12,441 67	15,464 22	134,571 88	703,722 24
		$926,164 53		$2,906,938 57
Payments in 1907–1908:				
City Treasurer, —				
Redemption of Debt	.....	.....	$838,000 00	
Cancellation of Debt	.....	.....	25,000 00	
Investments purchased	.....	.....	1,117,250 00	
Interest on investments purchased	.....	.....	383 33	
Premium on investments purchased	.....	.....	140 71	1,980,774 04
Balance of Cash July 31, 1907	.....	$926,164 53	.....	$926,164 53

TOTAL SINKING-FUND DEBT LIABILITIES.

CLASSIFICATION OF DEBT.	Issued in 1907-08.	Paid in 1907-08.	Outstanding.
Atlantic Avenue Extension Sinking-Fund Debt	.....	.....	$400,000 00
Blue Hill and Other Avenues Sinking-Fund Debt	.....	.....	2,260,000 00
Cambridge Bridge Sinking-Fund Debt	.....	.....	1,300,000 00
Charles River Basin Sinking-Fund Debt	.....	.....	800,000 00
Fifteen-year Sinking-Fund Debt	.....	.....	900,000 00
Five-year Sinking-Fund Debt, No. 1	.....	.....	420,400 00
Five year Sinking-Fund Debt, No. 2	.....	.....	124,000 00
Highways, Making of, Sinking-Fund Debt, No. 1	.....	.....	3,843,201 00
Highways, Making of, Sinking-Fund Debt, No. 2	.....	.....	7,127,000 00
Improved Sewerage Sinking-Fund Debt	.....	.....	500,000 00
New Ferry Landing Sinking-Fund Debt	.....	.....	500,000 00
New Public Library Special Sinking-Fund Debt	.....	.....	610,000 00
Public Park Sinking-Fund Debt	.....	.....	5,394,410 98
Public Park Special Sinking-Fund Debt	.....	.....	10,852,500 00
Rapid Transit Sinking-Fund Debt	.....	.....	4,416,000 00
Rapid Transit Boston Tunnel & Subway S.-F., Debt	$504,200 00	.....	4,960,900 00
Rapid Transit, East Boston Tunnel, S.-F. Debt	75,000 00	.....	3,193,000 00
Rapid Transit, Charlest'n Bridge, S.-F. Debt, No. 1,	.....	.....	750,000 00
Rapid Transit, Charlest'n Bridge, S.-F. Debt, No. 2.	.....	.....	805,000 00
School-houses Sinking-Fund Debt, No. 1	.....	.....	505,000 00
School-houses Sinking-Fund Debt, No. 2	351,400 00	.....	12,323,925 00
Separate Systems of Drainage S.-F. Debt	.....	.....	2,400,000 00
Sewerage Loan Sinking-Fund Debt	200,650 00	.....	7,949,650 00
Stony Brook Improvement Sinking-Fund Debt	.....	.....	1,034,000 00
Ten-year Sinking-Fund Debt	.....	$833,000 00	1,259,800 00
Twenty-year Sinking-Fund Debt	37,100 00	.....	17,860,669 02
Thirty-year Sinking-Fund Debt, No. 1	.....	.....	448,000 00
Thirty-year Sinking-Fund Debt, No. 2	.....	.....	858,000 00
Suffolk County Court-house Sinking-Fund Debt	.....	.....	2,921,000 00
Cochituate Water Sinking-Fund Debt	.....	30,000 00	4,532,500 00
Total Liabilities, July 31, 1907	$1,168,350 00	$863,000 00	$101,248,956 00

TOTAL RESOURCES.

NAME OF SINKING-FUND.	Cash.	Investment.	Total Resources.
Atlantic Avenue Extension	$38,767 40	$388,000 00	$426,767 40
Blue Hill and Other Avenues	6,371 68	847,100 00	853,471 68
Cambridge Bridge	1,742 29	119,050 00	120,792 29
Charles River Basin	1,123 91	34,000 00	35,123 91
Fifteen-year	683 33	12,000 00	12,683 33
Five-year, No. 1	45,096 06	300,500 00	345,596 06
Five-year, No. 2	830 77	92,000 00	92,830 77
Highways, Making of, No. 1	5,028 48	678,200 00	683,228 48
Highways, Making of, No. 2	151,230 51	1,548,000 00	1,699,230 51
Improved Sewerage, Special	4,558 28	321,000 00	325,558 28
New Ferry Landing	3,117 85	183,500 00	186,617 85
New Public Library, Special	3,031 52	394,600 00	397,631 52
Public Park	21,228 62	2,277,800 00	2,299,028 62
Public Park, Special	70,472 90	3,891,000 00	3,961,472 90
Rapid Transit	7,601 25	940,000 00	947,601 25
Rapid Transit, Boston Tunnel and Subway	1,046 30	71,000 00	72,046 30
Rapid Transit, East Boston Tunnel	3,421 49	125,000 00	128,421 49
Rapid Transit, Charlestown Bridge, No. 1	1,703 57	134,300 00	136,003 57
Rapid Transit, Charlestown Bridge, No. 2	1,949 61	165,600 00	167,549 61
School-houses, No. 1	1,331 52	93,000 00	94,331 52
School-houses, No. 2	29,426 01	2,136,500 00	2,165,926 01
Separate Systems of Drainage	451 17	53,000 00	53,451 17
Sewerage Loan	35,714 92	1,653,000 00	1,688,714 92
Stony Brook Improvement	2,168 61	355,400 00	357,568 61
Ten-year	26,698 39	1,204,900 00	1,231,598 39
Twenty-year	347,689 09	7,299,260 00	7,646,949 09
Thirty-year, No. 1	722 25	98,600 00	99 322 25
Thirty-year, No. 2	3,926 07	33,000 00	36,926 07
Suffolk County Court-house	15,872 84	1,041,500 00	1,057,372 84
Cochituate Water	93,157 84	3,638,020 00	3,731,177 84
Total Resources	$926,164 53	$30,128,830 00	$31,054,994 53

CASH ON DEPOSIT IN NATIONAL BANKS AND TRUST COMPANIES.

Atlantic Nat. Bank	$10,835 48	American Trust Co.	$17,075 41
Boylston Nat. Bank	10,709 35	Bay State Trust Co.	19,274 46
Commercial Nat. Bank	14,523 21	Beacon Trust Co.	15,044 24
Eliot Nat. Bank	11,043 11	Boston Safe Deposit and Trust Co.	63,962 77
Faneuil Hall Nat. Bank	17,129 07	City Trust Co.	20,053 74
First Nat. Bank	48,168 15	Columbia Trust Co.	4,639 05
First Ward Nat. Bank	9,297 05	Commonwealth Trust Co.	39,555 60
Fourth Nat. Bank	12,405 02	Federal Trust Co.	39,119 84
Metropolitan Nat. Bank	15,752 83	International Trust Co.	20,628 53
Nat. Bank of Commerce	20,073 95	Mattapan Deposit and Trust Co.	6,085 92
Nat. Bank of the Republic	55,047 49	Mechanics Trust Co.	16,319 57
Nat. Market Bank of Brighton,	8,330 81	New England Trust Co.	27,591 55
Nat. Rockland Bank	14,977 74	Old Colony Trust Co.	39,809 41
Nat. Security Bank	14,905 26	State Street Trust Co.	19,104 79
Nat. Union Bank	15,318 33	United States Trust Co.	29,462 11
New England Nat. Bank	17,220 15		
Old Boston Nat. Bank	49,364 92		$874,303 83
Peoples Nat. Bank	14,261 41		
Second Nat. Bank	48,840 00		
State Nat. Bank	57,727 86	Merchants' Nat. Bank	51,860 70
Webster and Atlas Nat. Bank	18,735 10	Total Deposits, July 31, 1907,	$926,164 53
Winthrop Nat. Bank	11,910 55		

CHARLES H. SLATTERY,
Treasurer of the Board of Commissioners of Sinking-Funds of City of Boston.

SINKING-FUND DEBT DUE IN FINANCIAL YEAR 1907-1908.

CLASSIFICATION OF DEBT.	Due in April, 1907.	Due in July, 1907.	Due in October, 1907.	Due in January, 1908.	Total.
Five Year Sinking-Fund Debt, No. 1	.....	.....	.....	$420,400 00	$420,400 00
Five Year Sinking-Fund Debt, No. 2	.....	.....	.....	124,000 00	124,000 00
Ten Year Sinking-Fund Debt	.....	$833,000 00	$13,800 00	50,000 00	896,800 00
Cochituate Water Sinking Fund Debt	$4,000 00	1,000 00	1,000 00	.....	6,000 00
	$4,000 00	$834,000 00	$14,800 00	$594,400 00	$1,447,200 00
Debt paid during year	4,000 00	834,000 00	.....	.....	*838,000 00
Totals, July 31, 1907	.....	.....	$14,800 00	$594,400 00	$609,200 00

Amount of above Sinking-Fund Debt, Payable in 1907-1908, and Held by Board of Commissioners of Sinking-Funds as Investments.

NAME OF SINKING-FUND.	Due in October, 1907.	Due in January, 1908.	Total.
Rapid Transit, Charlestown Bridge, No. 1, Fund,	$13,300 00	.....	$13,300 00
Ten Year Sinking-Fund	.....	$547,400 00	547,400 00
Twenty Year Sinking-Fund	.....	47,000 00	47,000 00
Totals	$13,300 00	$594,400 00	$607,700 00

* Debt due and paid 1907-1908	$838,000 00
Cochituate Water Debt cancelled	25,000 00
	$863,000 00

FUNDED DEBT.

When due, and Amount of said Debt held by the Sinking-Funds as Investments.

DUE IN FINANCIAL YEAR.	Amount of Debt Due.	Amount of Debt held by the Sinking-Funds as Investments.
1907–08	$609,200 00	$607,700 00
1908–09	357,000 00	347,000 00
1909–10	867,700 00	337,200 00
1910–11	543,800 00	289,800 00
1911–12	1,892,500 00	205,000 00
1912–13	3,070,425 00	885,700 00
1913–14	5,276,600 00	1,561,000 00
1914–15	1,744,300 00	1,307,800 00
1915–16	2,997,550 00	1,430,150 00
1916–17	2,792,800 00	887,500 00
1917–18	2,846,000 00	515,000 00
1918–19	2,052,780 00	650,480 00
1919–20	4,718,300 00	334,100 00
1920–21	1,171,000 00	453,300 00
1921–22	3,273,650 00	1,578,100 00
1922–23	3,947,900 00	1,624,500 00
1923–24	2,970,075 00	519,000 00
1924–25	3,333,725 00	264,000 00
1925–26	1,395,000 00	842,500 00
1926–27	1,820,900 00	625,150 00
1927–28	2,458,000 00	183,000 00
1928–29	1,686,650 00	1,680,000 00
1929–30	4,133,800 00	634,000 00
1930–31	2,449,550 00	762,000 00
1931–32	3,070,000 00	3,037,200 00
1932–33	4,426,301 00	1,030,000 00
1933–34	3,300,000 00	1,800,000 00
1934–35	1,801,500 00	894,000 00
1935–36	5,061,000 00	591,500 00
1936–37	5,957,000 00	499,000 00
1937–38	3,536,050 00	721,000 00
1938–39	550,000 00	250,000 00
1939–40	1,050,000 00	
1940–41	250,000 00	
1941–42	456,000 00	456,000 00
1942–43	1,000,000 00	300,000 00
1943–44	1,550,000 00	50,000 00
1944–45	4,892,000 00	150,000 00
1945–46	3,710,700 00	326,000 00
1946–47	1,738,150 00	577,150 00
1947–48	491,050 00	430,000 00
Totals, July 31, 1907	$101,248,956 00	* $29,635,830 00

* Amount of City of Boston Funded Debt held as investment	$29,635,830 00
" " " " " Serial Loan Debt held as investment	493,000 00
	$30,128,830 00

ALLIED PRINTING TRADES UNION LABEL COUNCIL BOSTON MASS. 21

[Document 112 — 1907.]

CITY COLLECTOR'S

MONTHLY STATEMENT

FOR THE MONTH OF

JULY, 1907.

Collecting Department,
Boston, August 1, 1907.

Hon. John F. Fitzgerald,
Mayor of the City of Boston:

Sir, — The undersigned presents herewith a statement of the receipts in this department, on account of the City of Boston and the County of Suffolk, during the month ended July 31, 1907, and the several accounts to which said receipts have been credited.

Respectfully submitted,

Garrett W. Scollard,
City Collector.

	Receipts in July, 1907.		Total Receipts for six months ended July 31, 1907.	
REVENUE TO BE CREDITED TO: APPROPRIATIONS.				
Abolishment of Grade Crossings, 1907–08.....	$24,321 57		$56,071 39	
Bath Department, 1907–08,	2,630 00		6,694 25	
Bowdoin Dorchester School Fund Income...	90 00		90 00	
Cemetery Department:				
Evergreen Cemetery....	64 50		212 00	
Mt. Hope Cemetery.....	453 43		1,692 78	
South Cemetery.....	.....	.....	6 00	
Dorchester North Cemetery.....	17 25		29 00	
Dorchester South Cemetery.....	5 75		5 75	
Westerly Cemetery.....	87 50		87 50	
C. E. Johnson Fountain Fund Income.....	.....	.....	328 64	
Consumptives' Hospital Department	50 00		50 00	
Eastburn School Fund Income	.....	.....	217 50	
Fitzgerald Fireman's Gold Medal Fund Income....	15 00		15 00	
Gibson School Fund Income.....	1,020 25		1,323 75	
Rents, 1907–08.....	.....	.....	300 00	
Franklin Medal Fund Income.....	.....	.....	17 50	
Franklin Fund Income...	7,000 00		7,000 00	
Geo. B. Hyde Bequest....	40 00		40 00	
Horace Mann School Fund Income.....	45 25		64 50	
Hospital Department.....	290 75		1,044 50	
Boston Almshouse and Hospital	.....	.....	35 00	
Parental School, 1907–08..	.....	.....	49 50	
Carried forward.....	$36,131 25	.....	$75,374 56	

	Receipts in July, 1907.		Total Receipts for six months ended July 31, 1907.	
Brought forward	$36,131 25		$75,374 56	
Library Department Trust Fund Income	1,879 00		7,930 00	
Police Charitable Fund Income	566 00		3,890 88	
Park Department, 1907–08,	356 30		958 76	
Gypsy and Brown-tail Moths, Suppression, 1906	458 37		2,063 72	
Phillips-street Fund Income	350 00		350 00	
Police Department:				
1907–1908	1,495 65		1,955 85	
1906–1907			460 20	
Public Celebrations	285 62		285 62	
Printing Department:				
Printing, etc., 1907–08	21,447 53		59,280 46	
" 1906–07			5,520 62	
Postage, 1907–08	1,458 73		12,330 16	
" 1906–07			1,393 50	
Randidge Trust Fund Income	1,000 00		1,000 00	
Rapid Transit:				
Boston Tunnel and Subway:				
1907–08			826 77	
1906–07			63 47	
East Boston Tunnel			10,000 00	
Rapid Transit, Interest and Sinking Fund:				
Tolls, E. Boston Tunnel, 1907–08			54,233 42	
Rent, Subway, 1907–08	49,975 47		99,950 94	
Rent, Subway Alteration, 1907–08	2,957 59		5,915 18	
Reserve Fund			504 27	
Carried forward	$118,361 51		$344,288 38	

	Receipts in July, 1907.		Total Receipts for six months ended July 31, 1907.
Brought forward.....	$118,361 51	.....	$344,288 38
Sawyer Marcella-street Home Fund Income.....	45 25		47 00
Street Department—Paving Division:			
Sale of Horses, 1907-08..	.....	.....	241 90
" Material, 1907-08,	198 50		222 08
Labor, etc., 1907-08.....	....	.....	557 32
" " 1906-07.....	.....	.....	174 07
Street Improvements, 1906-07.....	.....	.....	8,012 74
Sewer Department:			
Labor, etc., 1907-08.....	54 86		166 61
" " 1906-07.....	.....	....	79 97
Cochituate Water Works:			
Water Rates, 1907.....	290,373 96		1,751,203 69
" " 1906.....	175 98		20,983 77
" " 1905.....	.....	.....	294 95
" " 1904.....	.....	.....	376 85
" " 1903.....	.....	.....	399 80
" " 1902.....	.....	.....	352 80
Off and On for non-pay't.	162 00		652 00
Fees.....	113 20		1,452 51
Miscellaneous:			
Off and On for repairs, 1907-08.....	144 00		831 00
Labor, 1907-08.....	18 31		2,631 19
" 1906-07	.....	.....	2,839 66
Elevator and standpipes, 1907-08.....	421 79		779 56
1906-07.....	.....	.....	122 78
Service pipes and repairs, 1907-08	1,849 95		7,923 25
1906-07.....	.....	.....	246 46
Carried forward.....	$411,919 31	.....	$2,144,880 34

	Receipts in July, 1907.		Total Receipts for six months ended July 31, 1907.	
Brought forward.....	$411,919 31	.....	$2,144,880 34	
Sale of Merchandise, 1907–08.....	25 65		885 70	
1906–07.....	.....	.....	561 25	
Sale of Old Material, 1907–08.....	.....	.....	4,803 13	
Interest, 1907–08.....	30 30		207 95	
Use of West Roxbury Pumping Plant.....	.....	.....	773 40	
		$411,975 26		$2,152,111 77
COUNTY OF SUFFOLK.				
House of Correction, D.I.:				
M. & M., 1907–08.....	$4,104 73		$17,996 12	
1906–07.....	.....	.....	3,702 81	
Edgestones, 1907–08.....	2,150 45		4,581 89	
" 1906–07.....	.....	.....	176 80	
		6,255 18		26,457 62
SINKING-FUNDS.				
Betterments:				
Blue Hill and Other Avenues:				
Columbus Avenue, 1902–03.....	$5,591 27		$7,561 77	
Interest on Columbus Avenue.....	138 90		365 90	
Huntington Avenue, 1903–1904.....	211 19		3,453 59	
Interest on Huntington Avenue.....	117 34		1,257 29	
Carleton Street, 1905–06,	541 66		1,283 32	
Interest on Carleton Street.....	52 15		69 02	
South Union Station, 1900–01.....	.....	.....	679 70	
Dorchester Street, 1906–07,	.....	.....	1,162 38	
Interest on Dorchester Street.....	.....	.....	12 76	
Franklin Union Site.....	.....	.....	250 00	
Carried forward.....	$6,652 51	$418,230 44	$16,095 73	$2,178,569 39

	Receipts in July, 1907.		Total Receipts for six months ended July 31, 1907.	
Brought forward	$6,652 51	$418,230 44	$16,095 73	$2,178,569 39
Highways, Making of:				
Sidewalk Assessments, 1894–5			2 02	
1893–4			2 12	
Interest on Sidewalk Assessments			2 07	
Sewer Assessments, 1904–5	92 32		547 91	
1903–4	3 48		17 67	
1898–9	128 94		523 96	
1897–8	11 42		353 49	
1896–7	192 16		938 41	
1895–6	73 38		594 91	
1894–5			166 32	
1893–4			1 80	
Interest on Sewer Assessments	251 62		1,398 84	
Construction of Aberdeen Street			79 19	
Interest on Construction of Aberdeen Street			9 17	
Construction of Ainsley Street			146 35	
Interest on Construction of Ainsley Street			28 24	
Construction of Alexander Street			63 65	
Interest on Construction of Alexander Street			35 37	
Construction of Amory Street			3 99	
Interest on Construction of Amory Street			2 22	
Construction of Andrews Street			24 40	
Interest on Construction of Andrews Street			13 56	
Carried forward	$7,405 83	$418,230 44	$21,051 39	$2,178,569 39

	Receipts in July, 1907.		Total Receipts for six months ended July 31, 1907.	
Brought forward	$7,405 83	$418,230 44	$21,051 39	$2,178,569 39
Construction of Angell Street	.....	.....	287 94	
Interest on Construction of Angell Street	.....	.....	35 66	
Construction of Annabel Street	.....	.....	29 99	
Interest on Construction of Annabel Street	.....	.....	16 66	
Construction of Ashley Street	.....	.....	19 13	
Interest on Construction of Ashley Street	.....	.....	10 63	
Construction of Astor Street	.....	.....	17 12	
Interest on Construction of Astor Street	.....	.....	9 52	
Construction of Atherstone Street	12 84		88 45	
Interest on Construction of Atherstone Street	7 13		18 04	
Construction of Athelwold Street	21 00		21 00	
Interest on Construction of Athelwold Street	11 67		11 67	
Construction of Barrington Street	14 42		19 76	
Interest on Construction of Barrington Street	8 01		10 98	
Construction of Barry Street	62 80		253 28	
Interest on Construction of Barry Street	34 89		60 14	
Construction of Belmore Terrace	.....	.....	14 35	
Interest on Construction of Belmore Terrace	.....	.....	7 97	
Construction of Berkeley Street	.....	.....	12 42	
Interest on Construction of Berkeley Street	.....	.....	7 45	
Carried forward	$7,578 59	$418,230 44	$22,004 55	$2,178,659 39

	Receipts in July, 1907.		Total Receipts for six months ended July 31, 1907.	
Brought forward	$7,578 59	$418,230 44	$22,004 55	$2,178,569 39
Construction of Bernard Street	57 77		136 72	
Interest on Construction of Bernard Street.....	7 09		14 64	
Construction of Blanche Street.....	.....	.....	45 00	
Construction of Blandford Street.....	.....	.....	2,917 58	
Interest on Construction of Blandford Street...	.....	.....	107 92	
Construction of Bloomfield Street.....	9 60		89 36	
Interest on Construction of Bloomfield Street..	5 33		35 47	
Construction of Boston Street.....	.....	.....	55 47	
Interest on Construction of Boston Street.....	.....	.....	16 24	
Construction of Bowen Street.....	.....	.....	56 63	
Interest on Construction of Bowen Street	.....	.....	12 15	
Construction of Brookline Avenue	6 98		7,258 54	
Interest on Construction of Brookline Avenue..	5 05		90 27	
Construction of Burt Street.....	.....	.....	77 15	
Interest on Construction of Burt Street.....	.....	.....	42 86	
Construction of Bynner Street.....	99 94		99 94	
Interest on Construction of Bynner Street.....	6 43		6 43	
Construction of Calder Street.....	.....	.....	135 00	
Interest on Construction of Calder Street.....	.....	.....	3 00	
Construction of Callender Street.....	21 84		138 31	
Carried forward.....	$7,798 62	$418,230 44	$33,343 23	$2,178,569 39

	Receipts in July, 1907.		Total Receipts for six months ended July 31, 1907.	
Brought forward.....	$7,798 62	$418,230 44	$33,343 22	$2,178,569 39
Interest on Construction of Callender Street....	12 13		49 62	
Construction of Cambridge Street.....	.....	.....	130 19	
Interest on Construction of Cambridge Street..	.....	.....	63 95	
Construction of Capen Street.....	75 00		128 15	
Interest on Construction of Capen Street.....	7 00		22 30	
Construction of Carlos Street.....	.....	.....	10 66	
Interest on Construction of Carlos Street.....	.....	.....	5 92	
Construction of Carlow Street.....	.....	.....	6 89	
Interest on Construction of Carlow Street.....	.....	.....	3 82	
Construction of Carter Street.	.....	.....	21 60	
Interest on Construction of Carter Street.....	.....	.....	12 00	
Construction of Chamberlain Street.....	.....	.....	11 88	
Interest on Construction of Chamberlain Street,	.....	.....	6 60	
Construction of Chamblet Street.....	.....	.....	5 33	
Interest on Construction of Chamblet Street....	.....	.....	2 96	
Construction of Charlestown Street.....	.....	.....	4,574 34	
Interest on Construction of Charlestown Street	.....	.....	41 30	
Construction of Charlotte Street...	148 29		310 33	
Interest on Construction of Charlotte Street....	10 27		34 75	
Construction of Chester Street.....	.....	.....	86 95	
Carried forward	$8,051 31	$418,230 44	$38,872 77	$2,178,569 39

	Receipts in July, 1907.		Total Receipts for six months ended July 31, 1907.	
Brought forward.....	$8,051 31	$418,230 44	$38,872 77	$2,178,569 39
Interest on Construction of Chester Street.....	.....	.....	48 31	
Construction of Columbia Road.....	389 40		2,208 28	
Interest on Construction of Columbia Road....	4 04		5 76	
Construction of Congreve Street.....	16 65		63 20	
Interest on Construction of Congreve Street....	9 25		34 33	
Construction of Conrad Street.....	7 20		7 20	
Interest on Construction of Conrad Street.....	4 00		4 00	
Construction of Corinth Street.....	25 79		120 20	
Interest on Construction of Corinth Street.....	14 33		66 78	
Construction of Cummington Street.....	.....	.....	462 06	
Construction of Custer Street	.....	.....	12 76	
Interest on Construction of Custer Street.....	.....	.....	7 09	
Construction of Dakota Street.....	.....	.....	14 40	
Interest on Construction of Dakota Street	.....	.....	8 00	
Construction of Darling Street.....	.....	.....	8 46	
Interest on Construction of Darling Street.....	.....	.....	8 80	
Construction of Devon Street.....	16 76		222 34	
Interest on Construction of Devon Street.....	9 31		66 44	
Construction of Dilworth Street.....	60 20		65 31	
Interest on Construction of Dilworth Street....	25 62		27 78	
Carried forward.....	$8,633 86	$418,230 44	$42,334 27	$2,178,569 39

	Receipts in July, 1907.		Total Receipts for six months ended July 31, 1907.	
Brought forward.....	$8,633 86	$418,230 44	$42,334 27	$2,178,569 39
Construction of Dixfield Street.....	2 97		2 97	
Interest on Construction of Dixfield Street	1 65		1 65	
Construction of Draper Street.....	.....	.....	207 28	
Interest on Construction of Draper Street.....	.....	.....	115 22	
Construction of Dresden Street.....	.....	.....	4 93	
Interest on Construction of Dresden Street.....	.....	.....	2 74	
Construction of Dunford Street.....	.....	.....	50 24	
Construction of Dunreath Street	6 92		6 92	
Interest on Construction of Dunreath Street....	2 73		2 73	
Construction of Echo Street.....	.....	.....	241 48	
Interest on Construction of Echo Street.....	.....	.....	19 00	
Construction of Edison Green.....	.....	.....	628 76	
Interest on Construction of Edison Green.....	.....	.....	7 38	
Construction of Edwin Street.....	6 74		102 65	
Interest on Construction of Edwin Street.....	3 74		27 68	
Construction of Elmont Street.....	.....	.....	267 34	
Interest on Construction of Elmont Street.....	.....	.....	26 26	
Construction of Esmond Street.....	26 11		38 95	
Interest on Construction of Esmond Street	14 51		21 64	
Construction of Fairfax Street.....	.....	.....	108 24	
Carried forward.....	$8,699 23	$418,230 44	$44,218 43	$2,178,569 39

	Receipts in July, 1907.		Total Receipts for six months ended July 31, 1907.	
Brought forward.....	$8,699 23	$418,230 44	$44,218 43	$2,178,569 39
Interest on Construction of Fairfax Street.....	.....	.....	3 76	
Construction of Fayston Street.....	.....	.....	23 39	
Interest on Construction of Fayston Street.....	.....	.....	3 34	
Construction of Florida Street.....	.....	.....	68 92	
Interest on Construction of Florida Street.....	.....	.....	38 29	
Construction of Fowler Street.....	9 80		58 90	
Interest on Construction of Fowler Street.....	5 44		32 72	
Construction of Francis Street.....	44 23		526 59	
Interest on Construction of Francis Street.....	30 20		65 54	
Construction of Forest Hills Street.....	17 21		25 02	
Interest on Construction of Forest Hills Street,	9 56		13 90	
Construction of Gaylord Street.....	.....	.....	11 18	
Interest on Construction of Gaylord Street.....	.....	.....	6 21	
Construction of Greenbrier Street.....	56 92		148 17	
Interest on Construction of Greenbrier Street..	8 76		59 44	
Construction of Hale Street	231 21		279 21	
Interest on Construction of Hale Street	18 11		37 94	
Construction of Hamblen Street	.....	.....	4 05	
Interest on Construction of Hamblen Street....	.....	.....	2 83	
Construction of Hancock Street.....	17 27		332 82	
Carried forward.....	$9,147 94	$418,230 44	$45,960 65	$2,178,569 39

	Receipts in July, 1907.		Total Receipts for six months ended July 31, 1907.	
Brought forward.....	$9,147 94	$418,230 44	$45,960 65	$2,178,569 39
Interest on Construction of Hancock Street.....	9 60		69 96	
Construction of Harold Street	1,096 55		1,109 42	
Interest on Construction of Harold Street.....	16 88		19 03	
Construction of Haverford Street.....	58 38		79 74	
Interest on Construction of Haverford Street...	1 52		13 88	
Construction of Hewins Street.....	.....	.....	17 20	
Interest on Construction of Hewins Street.....	.....	.....	9 55	
Construction of Hinckley Street.....	50 00		50 00	
Interest on construction of Hinckley Street....	2 50		2 50	
Construction of Homes Avenue.....	107 02		139 89	
Interest on Construction of Homes Avenue.....	10 98		29 25	
Construction of Hubbard Street.....	.....	.....	43 14	
Interest on Construction of Hubbard Street....	.....	.....	23 97	
Construction of Idaho Street.....	.....	.....	16 38	
Interest on Construction of Idaho Street.....	.....	.....	9 10	
Construction of Josephine Street.....	.....	.....	18 05	
Interest on Construction of Josephine Street...	.....	.....	13 10	
Construction of Lauriat Avenue.....	55 88		476 11	
Interest on Construction of Lauriat Avenue...	31 04		91 75	
Construction of Leeds Street.....	.....	.....	6 93	
Carried forward.....	$10,588 29	$418,230 44	$48,190 60	$2,178,569 39

	Receipts in July, 1907.		Total Receipts for six months ended July 31, 1907.	
Brought forward	$10,588 29	$418,230 44	$48,190 60	$2,178,569 39
Interest on Construction of Leeds Street	.....	.....	3 85	
Construction of Leroy Street	9 23		90 62	
Interest on Construction of Leroy Street	5 13		17 50	
Construction of Lindsey Street	326 26		498 15	
Interest on Construction of Lindsey Street	50 85		93 63	
Construction of Lonsdale Street	50 82		217 39	
Interest on Construction of Lonsdale Street	8 02		36 62	
Construction of Maryland Street	22 13		53 30	
Interest on Construction of Maryland Street	12 29		29 60	
Construction of Mellen Street	.....	.....	67 28	
Interest on Construction of Mellen Street	.....	.....	11 85	
Construction of Millet Street	15 56		42 11	
Interest on Construction of Millet Street	8 64		19 03	
Construction of Montague Street	.....	.....	66 56	
Interest on Construction of Montague Street	.....	.....	2 64	
Construction of Morrill Street	5 41		62 21	
Interest on Construction of Morrill Street	5 46		5 46	
Construction of Morse Street	.....	.....	10 87	
Interest on Construction of Morse Street	.....	.....	6 04	
Construction of Moseley Street	16 60		427 45	
Carried forward	$11,124 69	$418,230 44	$49,952 76	$2,178,569 39

	Receipts in July, 1907.		Total Receipts for six months ended July 31, 1907.	
Brought forward	$11,124 69	$418,230 44	$49,952 76	$2,178,569 39
Interest on Construction of Moseley Street....	9 22		36 55	
Construction of Moultrie Street.....	34 28		193 23	
Interest on Construction of Moultrie Street.....	20 97		45 13	
Construction of Mountfort Street.....	.....	.....	33 06	
Interest on Construction of Mountfort Street...	.....	.....	16 54	
Construction of Newburg Street.....	95 54		371 21	
Interest on Construction of Newburg Street....	17 85		64 70	
Construction of Nightingale Street.....	1 70		232 21	
Interest on Construction of Nightingale Street,	95		60 43	
Construction of North Harvard Street.....	203 62		268 42	
Interest on Construction of North Harvard St..	28 85		64 85	
Construction of Norway Street.....	.....	.....	11 32	
Interest on Construction of Norway Street.....	.....	.....	6 30	
Construction of Nottingham Street.....	.....	.....	160 95	
Interest on Construction of Nottingham Street,	.....	.....	54 26	
Construction of Oakley Street.....	7 26		57 88	
Interest on Construction of Oakley Street.....	4 04		32 17	
Construction of Oak Square Avenue.....	7 70		153 78	
Interest on Construction of Oak Square Avenue,	4 28		20 70	
Construction of Oakview Terrace	.....	.....	152 91	
Carried forward.....	$11,560 95	$418,230 44	$51,989 36	$2,178,569 39

	Receipts in July, 1907.		Total Receipts for six months ended July 31, 1907.	
Brought forward.....	$11,560 95	$418,230 44	$51,989 36	$2,178,569 39
Interest on Construction of Oakview Terrace...	.....	.....	36 44	
Construction of Oswald Street.....	.....	.....	377 49	
Construction of Perkins Street.....	16 88		25 63	
Interest on Construction of Perkins Street.....	9 38		14 24	
Construction of Province Court.....	.....	.....	17 14	
Construction of Public Alleys No. 13, 14, 15...	8 58		176 13	
Interest on Construction of Public Alleys No. 13, 14, 15.....	4 00		20 36	
Construction of Public Alley No. 102.....	.....	.....	27 03	
Interest on Construction of Public Alley No.102,	.....	.....	1 05	
Construction of Public Alley No 303.....	1 60		1 60	
Interest on Construction of Public Alley No.303,	99		99	
Construction of Public Alley No. 401.....	.....	.....	8 53	
Interest on Construction of Public Alley No. 401,	.....	.....	4 73	
Construction of Public Alley No. 402.....	.....	.....	8 54	
Interest on Construction of Public Alley No. 402,	.....	.....	4 74	
Construction of Public Alley No. 403.....	5 49		17 55	
Interest on Construction of Public Alley No. 403,	3 05		9 76	
Construction of Public Alley No. 404.....	.....	.....	6 45	
Interest on Construction of Public Alley No. 404,	.....	.....	3 58	
Construction of Public Alley No. 416.....	1 42		8 28	
Carried forward	$11,612 34	$418,230 44	$52,759 62	$2,178,569 39

	Receipts in July, 1907.		Total Receipts for six months ended July 31, 1907.	
Brought forward.....	$11,612 34	$418,230 44	$52,759 62	$2,178,569 39
Interest on Construction of Public Alley No. 416,	79		4 60	
Construction of Public Alley No. 422.....	2 56		2 56	
Iterest on Construction of Public Alley No. 422,	1 45		1 45	
Const uction of Public Alley No. 429.....	.....	.....	2 55	
Interest on Construction of Public Alley No. 429,	.....	.....	1 42	
Construction of Public Alley No. 430.....	.....	.....	1 73	
Interest on Construction of Public Alley No. 430,	.....	.....	96	
Construction of Public Alley No. 431.....	2 26		2 26	
Interest on Construction of Public Alley No. 431,	1 26		1 26	
Construction of Public Alley No. 433.....	1 50		1 50	
Interest on Construction of Public Alley No. 433,	83		83	
Construction of Public Alley No. 434.....	2 54		28 00	
Interest on Construction of Public Alley No. 434,	1 40		15 55	
Construction of Public Alley No. 437.....	.....	.....	4 21	
Interest on Construction of Public Alley No. 437,	.....	.....	2 34	
Construction of Public Alley No. 439.....	.....	.....	4 28	
Interest on Construction of Public Alley No. 439,	.....	.....	2 38	
Construction of Public Alley No. 440.....	.....	.....	5 52	
Interest on Construction of Public Alley No. 440,	.....	.....	3 06	
Construction of Public Alley No. 441.....	.....	.....	39 07	
Carried forward.....	$11,626 93	$418,230 44	$52,884 85	$2,178,569 39

	Receipts in July, 1907.		Total Receipts for six months ended July 31, 1907.	
Brought forward.....	$11,626 93	$418,230 44	$52,884 85	$2,178,569 39
Interest on Construction of Public Alley No. 441,	.....	.....	6 62	
Construction of Public Alley No. 442.....	3 24		3 24	
Interest on Construction of Public Alley No. 442,	1 80		1 80	
Construction of Public Alley No. 502.....	.....	.....	80 17	
Interest on Construction of Public Alley No. 502,	.....	.....	10 74	
Construction of Public Alley No. 503.....	.....	.....	2 88	
Interest on Construction of Public Alley No. 503,	.....	.....	2 40	
Construction of Public Alley No. 701.....	7 78		34 58	
Interest on Construction of Public Alley No. 701,	4 32		19 20	
Construction of Public Alley No. 706..... .	1 95		7 69	
Interest on Construction of Public Alley No. 706,	1 09		4 27	
Construction of Public Alley No. 804.....	21 24		102 60	
Interest on Construction of Public Alley No 804,	7 08		12 29	
Construction of Public Alley No. 901	.....	.....	12 87	
Interest on Construction of Public Alley No. 901,	.....	.....	13 51	
Construction of Robinwood Avenue.....	.....	.....	30 57	
Interest on Construction of Robinwood Avenue,	.....	.....	30 89	
Construction of Rockford Street.....	.....	.....	7 69	
Interest on Construction of Rockford Street....	....	.....	4 27	
Construction of Roseclair Street.....	.....	.....	1,653 83	
Carried forward.....	$11,675 43	$418,230 44	$54,927 26	$2,178,569 39

	Receipts in July, 1907.		Total Receipts for six months ended July 31, 1907.	
Brought forward.....	$11,675 43	$418,230 44	$54,927 26	$2,178,569 39
Interest on Construction of Roseclair Street....	.....	.....	33 15	
Construction of Rosemont Street.....	.....	.....	63 59	
Interest on Construction of Rosemont Street...	.....	.....	41 22	
Construction of Rosseter Street.....	.....	.....	52 40	
Interest on Construction of Rosseter Street.....	.....	.....	28 83	
Construction of Rozella Street.....	.....	.....	8 78	
Interest on Construction of Rozella Street.....	.....	.....	4 87	
Construction of Shafter Street.....	.....	.....	63 10	
Interest on Construction of Shafter Street.....	.....	.....	17 41	
Construction of Shepton Street.....	14 40		20 50	
Interest on Construction of Shepton Street.....	8 00		11 39	
Construction of Shirley Street..... ...	.....	.....	484 38	
Interest on Construction of Shirley Street.....	.....	.....	31 27	
Construction of Snow Street.....	54 96		54 96	
Interest on Construction of Snow Street.....	30 53		30 53	
Construction of South Huntington Avenue ..	.....	.....	5 83	
Interest on Construction of South Huntington Avenue	.....	.....	3 83	
Construction of South Street.....	633 33		847 77	
Interest on Construction of South Street.....	96 76		153 59	
Construction of Spencer Street	.....	.....	75 55	
Carried forward.....	$12,513 41	$418,230 44	$56,960 21	$2,178,569 39

	Receipts in July, 1907.		Total Receipts for six months ended July 31, 1907.	
Brought forward.....	$12,513 41	$418,230 44	$56,960 21	$2,178,569 39
Interest on Construction of Spencer Street.....	.....	.....	24 14	
Construction of Stanley Street.....	.....	.....	151 09	
Interest on Construction of Stanley Street.....	.....	.....	35 46	
Construction of Stratford Street.....	.....	.....	369 94	
Interest on Construction of Stratford Street....	.....	.....	70 97	
Construction of St. Germain Street.....	.....	.....	13 79	
Interest on Construction of St. Germain Street..	.....	.....	6 90	
Construction of St. Margaret Street.....	.....	.....	89 96	
Interest on Construction of St. Margaret Street,	.....	.....	9 59	
Construction of Stratford Street.....	30 72		363 01	
Interest on Construction of Stratford Street....	17 16		33 32	
Construction of Swallow Street.....	18 81		34 11	
Interest on Construction of Swallow Street.....	7 21		12 59	
Construction of Templeton Street.....	15 40		141 94	
Interest on Construction of Templeton Street..	8 56		36 56	
Construction of Thane Street.....	91 75		107 26	
Interest on Construction of Thane Street.....	3 68		12 30	
Construction of Tonawanda Street.....	22 78		134 26	
Interest on Construction of Tonawanda Street,	12 66		43 78	
Construction of Torrey Street.....	9 99		43 52	
Carried forward.....	$12,752 13	$418,230 44	$58,694 70	$2,178,569 39

	Receipts in July, 1907.		Total Receipts for six months ended July 31, 1907.	
Brought forward.....	$12,752 13	$418,230 44	$58,694 70	$2,178,569 39
Interest on Construction of Torrey Street.....	10 48		45 66	
Construction of Tower Street.....	67 18		415 18	
Interest on Construction of Tower Street.....	.....	.....	34 34	
Construction of Tremont Street.....	11 97		58 69	
Interest on Construction of Tremont Street....	6 65		32 60	
Construction of Turner Street.....	.....	.....	369 18	
Interest on Construction of Turner Street.....	.....	.....	38 44	
Construction of Vancouver Street.....	.....	.....	98 47	
Interest on Construction of Vancouver Street..	.....	.....	21 23	
Construction of Van Winkle Street.....	144 66		226 08	
Interest on Construction of Van Winkle Street,	6 34		51 57	
Construction of Vicksburg Street	10 45		60 45	
Interest on Construction of Vicksburg Street...	5 69		5 69	
Construction of Vinson Street.....	.....	.....	66 11	
Interest on Construction of Vinson Street.....	.....	.....	36 67	
Construction of Wainwright Street.....	8 34		37 84	
Interest on Construction of Wainwright Street,	4 64		21 03	
Construction of Waldeck Street.....	14 81		223 84	
Interest on Construction of Waldeck Street....	8 23		66 78	
Construction of Walter Street..... ..	186 23		1,621 90	
Carried forward.....	$13,237 80	$418,230 44	$62,226 45	$2,178,569 39

	Receipts in July, 1907.		Total Receipts for six months ended July 31, 1907.	
Brought forward.....	$13,237 80	$418,230 44	$62,226 45	$2,178,569 39
Interest on Construction of Walter Street.....	9 30		50 59	
Construction of Warner Street.....	.....	.....	38 69	
Interest on Construction of Warner Street.....	.....	.....	21 49	
Construction of Wayland Street.....	.....	.....	9 69	
Interest on Construction of Wayland Street....	.....	.....	7 92	
Construction of Waterlow Street.....	.....	.....	16 61	
Interest on Construction of Waterlow Street....	.....	.....	9 23	
Construction of Wensley Street.....	18 00		103 34	
Interest on Construction of Wensley Street	10 00		26 92	
Construction of Westbourne Street.....	.....	.....	38 60	
Interest on Construction of Westbourne Street,	.....	.....	21 45	
Construction of West Selden Street..... ...	304 36		594 96	
Interest on Construction of West Selden Street,	120 63		226 21	
Construction of Windermere Road.....	11 50		28 75	
Interest on Construction of Windermere Road,	6 38		16 10	
Construction of Wolcott Street.....	.....	.....	115 73	
Interest on Construction of Wolcott Street.....	.....	.....	42 05	
Construction of Woodlawn Street.....	67 83		154 55	
Interest on Construction of Woodlawn Street..	8 30		29 24	
Construction of Woodcliff Street.....	.....	.....	11 93	
Carried forward.....	$13,794 10	$418,230 44	$63,790 50	$2,178,569 39

	Receipts in July, 1907.		Total Receipts for six months ended July 31, 1907.	
Brought forward.....	$13,794 10	$418,230 44	$63,790 50	$2,178,569 39
Interest on Construction of Woodcliff Street...	.....	.....	6 63	
Construction of Wordsworth Street.....	.....	.....	28 80	
Interest on Construction of Wordsworth Street,	.....	.....	16 00	
Sewerage Works:				
1907–1908.....	413 85		1,902 12	
1906–1907.....	575 26		3,811 32	
1905–1906.....	1,029 08		5,894 83	
1904–1905.....	562 12		2,940 74	
1903–1904.....	670 41		3,047 85	
1902–1903.....	309 24		1,157 70	
1901–1902.....	640 45		2,346 71	
1900–1901.....	624 02		4,156 27	
1899–1900.....	327 16		1,560 73	
Interest on Sewerage Works.....	1,295 86		5,504 63	
Northern Ave. and Sleeper Street.....	.....	.....	550 00	
Rents, 1907–1908.....	.....	.....	350 00	
Public Lands, Rents, 1907–1908.....	.....	.....	50 00	
Rapid Transit:				
Boston Tunnel and Subway: 1907–1908.....	.....	.....	60 00	
Rents, 1907–08.....	.....	.....	9,621 77	
East Boston Tunnel	.....	.....	373 92	
Hospital for Consumptives.....	.....	.....	13 98	
Rents, 1907–1908.....	90 00		180 00	
" 1906–1907.....	.....	.....	30 00	
Sewers, Commonwealth Avenue, 1907–08.....	.....	.....	632 00	
Interest on Sewers, Commonwealth Avenue.....	.....	.....	304 15	
Carried forward.....	$20,331 55	$418,230 44	$108,330 65	$2,178,569 39

	Receipts in July, 1907.		Total Receipts for six months ended July 31, 1907.	
Brought forward.....	$20,331 55	$418,230 44	$108,330 65	$2,178,569 39
Sewers, Blue Hill and Other Avenues:				
1898–1899.....	11 58		56 72	
Interest on Sewers, Blue Hill and Other Avenues.....	6 44		31 51	
Sewers, Savin Hill District, 1907–8.....	419 45		419 45	
Interest on Sewers, Savin Hill District.....	387 57		387 57	
Streets:				
Charlestown Bridge, 1907–08	.....	.....	19,813 26	
Rents, 1907–1908.....	.....	.....	447 94	
		21,156 59		129,487 10
SPECIAL FUNDS.				
Franklin Union.....	.....	.....	$5,000 00	
Franklin Union Andrew Carnegie Donation....	.....	.....	5,200 00	
Evergreen Cemetery Trust Fund.....	$182 50		673 50	
Mt. Hope Cemetery Trust Fund.....	621 50		2,464 00	
Duplicate and Overpayments.....	.....	.....	327 35	
		804 00		13,664 85
GENERAL REVENUE.				
Armories Rent, 1907–08 ...	.....	.....	$13,338 00	
Bath Department, 1907–08,	$10 94		85 94	
Building Department, 1907–08	.....	.....	347 50	
City Clerk Department...	.....	.....	1,414 00	
City Council, Incidentals,	.....	.....	100 00	
Cemetery Department:				
Bennington-street Cemetery.....	18 00		87 00	
Carried forward.....	$28 94	$440,191 03	$15,372 44	$2,321,721 34

	Receipts in July, 1907.		Total Receipts for six months ended July 31, 1907.	
Brought forward.....	$28 94	$440,191 03	$15,372 44	$2,321,721 34
Bunker Hill Cemetery..	.....	.....	5 00	
Copp's Hill Cemetery...	.....	.....	13 15	
Dorchester North Cemetery.....	10 00		195 40	
Dorchester South Cemetery.....	.....	.....	10 00	
Evergreen Cemetery....	385 20		1,581 75	
Eustis-street Cemetery.	.....	.....	49 53	
Mt. Hope Cemetery....	1,724 05		11,937 55	
Westerly Cemetery.....	.....	.....	3 00	
Phipps-street Cemetery.	.....	.....	15 00	
South Cemetery.....	.....	.....	5 00	
Central Cemetery.....	.....	.....	8 00	
Granary Cemetery.....	.....	.....	24 88	
Consumptives' Hospital Department.....	.....	.....	44 67	
Collecting Department, fees and charges	584 20		7,320 59	
Conscience Fund	3 80		37 80	
Engineering Department,	.....	.....	10 00	
Fire Department, 1907–08..	292 75		1,094 75	
Gypsy and Brown-tail Moth Suppression.....	.....	.....	5,306 98	
Hay Scales.....	6 00		15 80	
Health Department.....	.....	.....	180 00	
Quarantine, 1907–1908...	465 00		2,659 00	
" 1906–1907...	.....	.....	55 00	
Inspection of Milk and Vinegar.....	91 00		407 00	
Hospital Department:				
Paying patients.....	6,047 24		37,102 21	
Contagious Cases:				
1907–1908	138 57		4,675 58	
Carried forward.....	$9,776 75	$440,191 03	$88,130 08	$2,321,721 34

	Receipts in July, 1907.		Total Receipts for six months ended July 31, 1907.	
Brought forward.....	$9,776 75	$440,191 03	$88,130 08	$2,321,721 34
1906–1907.....	12 00		7,216 18	
1905–1906.....	.....	.....	948 00	
1904–1905.....	.....	.....	262 00	
Refund.....	5 05		5 05	
Insane Hospital Dept.:				
Boston Insane Hospital,				
1907–1908.....	1,722 79		35,148 15	
1906–1907.....	52 56		906 08	
1905–1906.....	.....	.....	44 29	
Insane in State Institutions:				
1907–1908.....	.....	.....	12 00	
1906–1907.....	.....	.....	325 30	
Pauper Institutions Department:				
Almshouse, Charlestown, 1906–1907.....	.....	.....	161 72	
Boston Almshouse and Hospital:				
1907–1908.....	263 56		1,235 10	
1906–1907.....	.....		394 88	
1907–1908.....	.....	.....	32 04	
Epileptics, care of:				
1907–1908.....	.....	.....	42 71	
1906–1907.....	.....	.....	2,515 94	
Children's Institutions:				
Placing Out Department, 1907–1908.....	.....	.....	14 50	
Suffolk School for Boys, 1907–1908.....	.....	.....	2 50	
Steamer "Monitor" 1907–1908.....	.....	.....	31 36	
Interest on Miscellaneous Assessments.....	254 79		616 39	
Carried forward.....	$12,087 50	$440,191 03	$138,044 27	$2,321,721 34

	Receipts in July, 1907.		Total Receipts for six months ended July 31, 1907.	
Brought forward.....	$12,087 50	$440,191 03	$138,044 27	$2,321,721 34
Lamp Department, 1907–08,	14,358 58		14,358 58	
Rents, 1907–1908.....	.....	.....	350 00	
Library Department.....	1,500 00		1,500 00	
Licensing Board.....	96 00		6,560 00	
Liquor Licenses.....	13,680 09		1,456,214 22	
Market Department.....	12 24		68 14	
Mayor's Department.....	683 00		3,248 00	
Overseeing of the Poor....	2,241 27		8,611 16	
Park Department, 1907–1908.....	29 09		166 05	
Rents, 1907–1908.....	.....	.....	25 81	
Public Grounds.....	.....	.....	12 72	
Public Buildings, 1907–08,	2 08		80 06	
Rents, 1907–1908.....	15 00		1,172 00	
Pedlers	200 00		1,300 00	
Police Department, 1907-08,	571 54		8,484 34	
Rents, 1907–1908.....	.....	.....	33 33	
1906–1907.....	.....	.....	66 66	
Registry Department.....	256 00		256 00	
Rents, Miscellaneous :				
1907–1908.....	27,354 00		57,967 00	
1906–1907	17 00		150 00	
School Instructors:				
Tuition, 1907–1908.....	.....	.....	689 89	
1906–1907.....	.....	.....	993 20	
Deaf Mutes, 1907–1908.....	.....	.....	8,981 34	
Income Smith Fund....	4 00		162 00	
Income Stoughton Fund,	.....	.....	106 00	
Dog Licenses.....	5,931 00		19,170 00	
School Committee, Supplies and Incidentals, 1907–1908.....	1,183 76		3,386 97	
Carried forward.....	$80,222 15	$440,191 03	$1,732,157 74	$2,321,721 34

	Receipts in July, 1907.		Total Receipts for six months ended July 31, 1907.	
Brought forward.....	$8,022 15	$440,191 03	$1,732,157 74	$2,321,721 34
Supplies and Incidentals, 1906–1907.....	.....	.....	1,021 48	
Rents, 1907–08.....	.....	.....	237 00	
Soldiers' Relief.....	.....	.....	15 50	
Bridge Department, 1907–08.....	10 90		10 90	
Street Department:				
Ferry Division, Tolls, etc., 1907–1908.....	9,229 76		51,678 26	
1906–1907.....	.....	.....	23 50	
Rents.....	533 33		658 83	
Paving Division:				
Assessments:				
1907–1908.....	149 14		2,092 98	
1906–1907.....	70 98		6,410 57	
1905–1906.....	231 01		1,143 76	
1904–1905.....	39 38		165 49	
1902–1903.....	.....	.....	32 71	
Interest on Paving Division.....	21 44		132 13	
Sanitary Department:				
1907–1908.....	300 63		1,249 60	
1906–1907.....	.....	.....	1,519 70	
Fort Hill Wharf, 1907–1908.....	42 00		328 00	
Hecht's Wharf, Rents, 1907–1908.....	30 00		45 00	
1906–1907.....	.....	.....	30 00	
Sewer Department:				
Assessments, 1907–08....	.....	....	93 56	
Entrance Fees, 1907–08,	.....	.....	2,352 20	
Conveying Sewerage...	.....	.....	7,700 00	
Sale of Material 1907–08,	9 60		840 60	
Carried forward.....	90,890 32	$440,191 03	$1,809,939.51	$2,321,721 34

	Receipts in July, 1907.		Total Receipts for six months ended July 31, 1907.	
Brought forward.....	$90,890 32	$440,191 03	$1,809,939 51	$2,321,721 34
Rents, 1907-08.....	.....	.....	35 00	
Street Cleaning and Watering Department:				
Street Cleaning Division, 1907-08.....	2 69		2 69	
Schoolhouse Department,	.....	.....	20 00	
Corporation Tax.....	.....	.....	88,126 25	
Taxes, 1906.....	151,045 93		1,091,742 47	
Taxes, 1905.....	32,848 49		214,014 53	
Taxes, 1904.....	405 62		3,889 18	
Taxes, 1903.....	.....	.....	976 37	
Taxes, 1902.....	5 76		1,339 98	
Taxes, 1901.....	.....	.....	975 87	
Taxes, 1900.....	4 00		72 15	
Taxes, 1899.....	5 00		65 33	
Interest on Taxes.....	8,794 65		41,661 94	
Weights and Measures....	357 61		2,369 24	
Street Watering Tax, 1900,	.....	.....	1 60	
Street Watering Tax, 1899,	.....	.....	1 40	
		284,360 07		3,255,233 51
COUNTY OF SUFFOLK.				
Fines, Fees and Costs....	$19,896 80		$92,685 13	
House of Correction, Deer Island:				
Labor, sale of Material, etc.:				
1907-1908.....	28 52		903 34	
1906-1907.....	.....	.....	684 76	
Pedlers.....	40 00		264 00	
		19,965 32		94,537 23
Total amount received and paid to City Treasurer..	.....	$744,516 42	.....	$5,671,492 08

ALLIED PRINTING TRADES UNION LABEL COUNCIL BOSTON MASS. 21

[Document 113 — 1907.]

AUDITOR'S MONTHLY EXHIBIT.

GENERAL AND SPECIAL APPROPRIATIONS

FOR

1907-1908.

Auditing Department,
City Hall, Boston, September 3, 1907.

Hon. John F. Fitzgerald,
Mayor of the City of Boston:

Sir, — The undersigned, in compliance with chapter 6, section 7, Revised Ordinances of 1898, herewith presents an exhibit of the General and Special Appropriations for the present financial year of 1907–1908, as shown in the books in his office, September 3, 1907, including the September draft — being eight months' drafts — exhibiting the original appropriations, the balances brought forward from 1906–1907, the amounts drawn September 3, the total expenditures, and the balance of each appropriation unexpended at that date; also a statement of the Debt, Sinking-Funds and Right to Borrow, August 31, 1907.

The September draft comprises special payments and weekly pay-rolls during the month of August and pay-rolls and bills payable September 3, 1907.

Respectfully submitted,

J. Alfred Mitchell,
City Auditor.

REGULAR DEPARTMENT APPROPRIATIONS.

OBJECT OF APPROPRIATIONS.	Balances from 1906-1907.	Revenue received during 1907-1908.	Loans issued in 1907-1908.	Appropriations, 1907-1908.	Total Credits.	September Draft.	Expenditures for 1907-1908.	Balances Unexpended.
Art Department	.....	.....	.....	$400 00	$400 00	.....	.....	$400 00
Assessing Department	.....	.....	.....	195,000 00	195,000 00	$11,852 01	$127,973 23	67,026 77
Auditing Department	.....	.....	.....	42,000 00	42,000 00	3,408 95	26,023 24	15,976 76
Bath Department	$200 00	$9,331 25	.....	185,000 00	194,531 25	28,076 43	128,303 02	66,228 23
Board of Aldermen:								
Salaries	.....	.....	.....	21,500 00	21,500 00	1,792 00	14,334 00	7,166 00
Contingent Expenses	.....	.....	.....	9,000 00	9,000 00	51 03	5,243 52	3,756 48
Building Department:								
Department Expenses	.....	.....	.....	110,000 00	110,000 00	10,120 26	74,240 68	35,759 32
Board of Appeal	.....	.....	.....	2,000 00	2,000 00	505 00	1,280 00	720 00
Cemetery Department	.....	2,033 03	.....	100,000 00	102,033 03	8,891 50	56,764 13	45,268 90
City Clerk Department	.....	.....	.....	53,000 00	53,000 00	4,126 28	32,670 38	20,329 62
City Council:								
City Council Proceedings	.....	.....	.....	21,300 00	21,300 00	1,299 00	13,530 98	7,769 02
Incidental Expenses	.....	.....	.....	10,000 00	10,000 00	368 25	6,071 29	3,928 71
City Debt Requirements:								
City Debt	.....	.....	.....	1,545,802 00	1,545,802 00	.....	.....	1,545,802 00
Interest	70,131 92	.....	.....	3,130,000 00	3,200,131 92	4,512 50	1,492,694 61	1,707,437 31
City Messenger Department	.....	.....	.....	39,000 00	39,000 00	3,603 62	24,459 36	14,540 64
Clerk of Committees Department	.....	.....	.....	18,650 00	18,650 00	1,483 91	11,351 76	7,298 24
Collecting Department	.....	.....	.....	160,000 00	160,000 00	13,881 09	106,284 61	53,715 39
Common Council:								
Salaries of Councilmen	.....	.....	.....	22,500 00	22,500 00	1,875 00	15,000 00	7,500 00
Contingent Expenses	.....	.....	.....	2,500 00	2,500 00	.....	1,480 33	1,019 67
Salaries of Clerk and Assistants	.....	.....	.....	5,500 00	5,500 00	460 04	3,542 18	1,957 82
Consumptives' Hospital Department	.....	50 00	.....	40,000 00	40,050 00	2,349 55	11,700 23	28,349 77
Carried forward	$70,331 92	$11,414 28	.....	$5,713,152 00	$5,794,898 20	$98,656 42	$2,152,947 55	$3,641,950 65

REGULAR DEPARTMENT APPROPRIATIONS.—*Continued.*

OBJECT OF APPROPRIATIONS.	Balances from 1906-1907.	Revenue received during 1907-1908.	Loans issued in 1907-1908.	Appropriations, 1907-1908.	Total Credits.	September Draft.	Expenditures for 1907-1908.	Balances Unexpended
Brought forward	$70,331 92	$11,414 28		$5,713,152 00	$5,794,898 20	$98,656 42	$2,152,947 55	$3,641,950 65
Election Department				170,000 00	170,000 00	14,050 07	62,253 81	107,746 19
Engineering Department				82,000 00	82,000 00	6,541 45	46,726 13	35,273 87
Fire Department		1,052 00		1,462,000 00	1,463,052 00	147,908 15	920,254 78	542,797 22
Health Department				225,000 00	225,000 00	19,644 40	163,460 25	61,539 75
Hospital Department		1,044 50		485,000 00	486,044 50	39,807 56	320,961 16	165,083 34
Children's Institutions Department:								
Placing-out and Office Division				125,000 00	125,000 00	7,419 57	84,199 58	40,800 42
Parental School		49 50		50,000 00	50,049 50	4,441 35	39,760 27	10,289 23
Suffolk School for Boys				42,000 00	42,000 00	6,465 47	28,042 37	13,957 63
Insane Hospital Department:								
Boston Insane Hospital				165,000 00	165,000 00	14,666 51	115,487 42	49,512 58
Institutions Registration Department				23,500 00	23,500 00	2,207 78	14,545 23	8,954 77
Pauper Institutions Department:								
Boston Almshouse and Hospital		35 00		160,000 00	160,035 00	10,484 65	100,909 37	59,125 63
Almshouse, Charlestown				16,000 00	16,000 00	1,058 81	11,546 97	4,453 03
Epileptics, etc., care of				52,000 00	52,000 00	540 75	38,246 40	13,753 60
Pauper expenses				3,500 00	3,500 00	782 02	2,598 58	901 42
Office expenses				3,900 00	3,900 00	296 25	2,610 65	1,289 35
Steamer "John Howard"				8,000 00	8,000 00	385 28	4,686 51	3,313 49
Steamer "Monitor"				25,000 00	25,000 00	5,154 89	18,527 36	6,472 64
Lamp Department				840,000 00	840,000 00	75,091 70	560,813 65	279,186 35
Law Department:								
Law Department				55,000 00	55,000 00	3,602 42	31,001 91	23,998 09
Codification of Statutes				10,000 00	10,000 00	2,664 34	3,184 59	6,815 41
Carried forward	$70,331 92	$13,595 28		$9,716,052 00	$9,799,979 20	$461,869 84	$4,722,764 54	$5,077,214 66

REGULAR DEPARTMENT APPROPRIATIONS. — *Continued.*

OBJECT OF APPROPRIATIONS.	Balances from 1906-1907.	Revenue received during 1907-1908.	Loans issued in 1907-1908.	Appropriations, 1907-1908.	Total Credits.	September Draft.	Expenditures for 1907-1908.	Balances Unexpended
Brought forward	$70,331 92	$13,595 28		$9,716,052 00	$9,799,979 20	$461,869 84	$4,722,764 54	$5,077,214 66
Library Department				325,000 00	325,000 00	26,388 35	190,920 76	134,079 24
Market Department				11,600 00	11,600 00	992 73	7,606 76	3,993 24
Mayor:								
Office Expenses, etc.				100,000 00	100,000 00	5,392 00	53,885 32	46,114 68
Public Celebrations	80 00	285 62		70,000 00	70,365 62	17,088 21	52,075 48	18,290 14
Music Department				25,000 00	25,000 00	7,843 74	21,508 78	3,491 22
Overseeing of the Poor Dept.,				135,000 00	135,000 00	11,926 56	89,537 46	45,462 54
Park Department		3,647 61		300,000 00	303,647 61	39,145 15	212,445 10	91,202 51
Police:								
Police Department		2,876 25		1,946,708 00	1,949,584 25	179,731 08	1,173,991 84	775,592 41
Licensing Board				50,000 00	50,000 00	2,792 61	25,680 07	24,319 93
Printing Department:								
City Documents, etc.				40,000 00	40,000 00	18,689 94	20,785 90	19,214 10
Operating expenses		112,619 15			112,619 15	18,610 85	129,065 25	($16,446.10 to be provided for.)
Public Buildings Department,				250,000 00	250,000 00	20,444 77	175,946 21	74,053 79
Public Grounds Department				175,000 00	175,000 00	14,640 11	123,069 35	51,930 65
Registry Department				41,000 00	41,000 00	3,189 62	22,183 67	18,816 33
Reserve Fund		504 27		169,593 00	170,097 27	4,587 19	37,354 32	132,742 95
Schools:								
School Committee				3,495,700 00	3,495,700 00	321,213 38	2,313,891 36	1,181,808 64
Physical Education				25,000 00	25,000 00	9,219 48	10,071 13	14,928 87
Schoolhouse Department				330,300 00	330,300 00	57,876 02	211,760 28	118,539 72
Sinking-Funds Department				3,000 00	3,000 00	183 00	2,034 10	965 90
Soldiers' Relief Department				254,000 00	254,000 00	20,490 05	169,780 38	84,219 62
Statistics Department				12,500 00	12,500 00	1,150 56	5,808 95	6,691 05
Streets:								
Bridge Department				206,000 00	206,000 00	20,784 83	131,982 55	74,017 45
Sanitary Department				770,000 00	770,000 00	73,193 79	498,104 16	271,895 84
Sewer Department		270 28		390,000 00	390,270 28	46,069 34	261,831 20	128,439 08
Carried forward	$70,411 92	$133,798 46		$18,841,453 00	$19,045,663 38	$1,383,513 20	$10,664,084 92	$8,398,024 56

REGULAR DEPARTMENT APPROPRIATIONS.—*Concluded.*

OBJECT OF APPROPRIATIONS.	Balances from 1906-1907.	Revenue received during 1907-1908.	Loans issued in 1907-1908.	Appropriations, 1907-1908.	Total Credits.	September Draft.	Expenditures for 1907-1908.	Balances Unexpended
Brought forward	$70,411 92	$133,798 46	.....	$18,841,453 00	$19,045,663 38	$1,383,513 20	$10,664,084 92	$8,398,024 56
Street Cleaning and Watering Department	.....	.....	.....	680,000 00	680,000 00	81,269 45	383,854 35	296,145 65
Street Department	.....	1,871 52	.....	960,000 00	961,871 52	63,798 74	671,591 55	290,279 97
Ferry Division	.....	.....	.....	250,000 00	250,000 00	20,812 32	172,048 80	77,951 20
Supply Department	.....	.....	.....	17,500 00	17,500 00	1,041 53	9,557 69	7,942 31
Street Laying-Out Dept	.....	.....	.....	87,000 00	87,000 00	7,100 89	50,902 27	36,097 73
Treasury Department	.....	.....	.....	52,500 00	52,500 00	3,914 66	33,016 43	19,483 57
Weights and Measures Dept	.....	.....	.....	24,300 00	24,300 00	2,309 87	14,800 75	9,499 25
Wire Department	.....	.....	.....	67,000 00	67,000 00	6,306 67	40,189 03	26,810 97
County of Suffolk:								
County of Suffolk	.....	.....	.....	960,000 00	960,000 00	69,148 28	660,802 07	299,197 93
County Debt	.....	.....	.....	58,984 00	58,984 00	.....	.....	58,984 00
County Interest	105 00	.....	.....	123,130 00	123,235 00	.....	61,600 00	61,635 00
Penal Institutions Dept.:								
House of Correction	.....	.....	.....	177,000 00	177,000 00	19,330 36	115,635 54	61,364 46
Office Expenses	.....	.....	.....	20,000 00	20,000 00	1,837 08	13,533 58	6,466 42
	$70,516 92	$135,669 98	.....	$22,318,867 00	$22,525,053 90	$1,660,383 05	$12,891,616 98	$9,649,883 02
	Less to be provided for							16,446 10
								$9,633,436 92

LOAN, REVENUE, AND SPECIAL APPROPRIATIONS.

OBJECT OF APPROPRIATIONS.	Balances from 1906–1907.	Revenue received during 1907–1908.	Loans issued in 1907–1908.	Appropriations, 1907–1908.	Total Credits.	September Draft.	Expenditures for 1907–1908.	Balances Unexpended	Loans authorized but not issued.
Bath Department:									
Bath-house, Charlestown	.....	.....	.....	.....	.....	.....	.....	.....	$30,000 00
Bath-house, Dewey beach	.....	.....	.....	.....	.....	.....	.....	.....	2,000 00
Bath-house, McKenzie Beach	$2,000 00	.....	$5,000 00	.....	$7,000 00	$5,527 55	$5,527 55	$1,472 45	
Bath-house, North End	81,250 00	.....	.....	.....	81,250 00	.....	.....	81,250 00	
Bath-house, Tenean beach	.....	.....	.....	.....	.....	.....	3,000 00	($3,000.00 to be provided for.)	5,000 00
Bath-house, Ward 23, swimming pool and raft	2,500 00	.....	.....	.....	2,500 00	785 25	2,469 25	30 75	
Bathing Establishment, Ward 15	848 08	.....	.....	.....	848 08	.....	.....	848 08	50,000 00
Cemetery Department:									
Dorchester North Burying Ground, stone wall and fence	.....	.....	.....	.....	.....	.....	.....	.....	6,000 00
Evergreen Cemetery, enlargement	.....	.....	.....	.....	.....	.....	.....	.....	40,000 00
Mt. Hope Cemetery, enlargement	.....	.....	.....	.....	.....	.....	.....	.....	40,000 00
City Loans, Redemption of	.....	$863,000 00	.....	.....	863,000 00	.....	863,000 00		
Payments to date:									
Redemption of City Debt Proper $833,000.00									
Redemption of Cochituate Water Debt.....$30,000.00									
Consumptives' Hospital Department:									
Hospital for Consumptives	83,103 82	.....	.....	.....	83,103 82	.....	200 00	82,903 82	140,000 00
Damages by Dogs, etc.	.....	2,275 60	.....	.....	2,275 60	510 00	2,275 60		
Finance Commission	.....	.....	.....	$50,001 00	50,001 00	459 92	459 92	49,541 08	
Carried forward	$169,701 90	$865,275 60	$5,000 00	$50,001 00	$1,089,978 50	$7,282 72	$876,932 32	$216,046 18	$313,000 00

LOAN, REVENUE, AND SPECIAL APPROPRIATIONS.—*Continued.*

OBJECT OF APPROPRIATIONS.	Balances from 1906-1907.	Revenue received during 1907-1908.	Loans issued in 1907-1908.	Appropriations, 1907-1908.	Total Credits.	September Draft.	Expenditures for 1907-1908.	Balances Unexpended	Loans authorized but not issued.
Brought forward	$169,701 90	$865,275 60	$5,000 00	$50,001 00	$1,089,978 50	$7,282 72	$876,932 32	$216,046 18	$313,000 00
Fire Department:									
Engine 6 house, addition									6,000 00
Engine 7 house, addition									2,000 00
Engine 29, Ladder 11 house, alterations									4,000 00
House and apparatus, Parker Hill									15,000 00
House, land and apparatus, Forest Hills									30,000 00
House, land and apparatus, Orient Heights									15,000 00
Ladder 1 house, rebuilding									8,000 00
Landing for fire-boat and quarters for men									10,000 00
New fire-boat									75,000 00
Fitzgerald Firemen's Gold Medal Fund, Income	65 75	15 00			80 75			80 75	
John Foster Trust Fund	1,146 48	10 41			1,156 89		700 00	456 89	
Franklin Fund	38,741 89	7,553 20			46,295 09	8,555 25	19,272 70	27,022 39	
George B. Hyde Bequest	2,395 95	40 00			2,435 95			2,435 95	
Highways, making of	434,375 70				434,375 70		253,324 61	181,051 09	250,000 00
Payments to date:									
St. Constr'tion..$67,556.89						25,917 13			
Land Damages...185,767.72									
Hospital Department:									
Emergency Hospital, East Boston	40,428 58		28,000 00		68,428 58	6,622 74	30,305 61	38,122 97	
Hospital Buildings, improvements	16,736 74				16,736 74			16,736 74	
Lamont G. Burnham Ward,	161,734 46	2,327 75			164,062 21	7,164 18	18,198 11	145,864 10	
Carried forward	$865,327 45	$875,221 96	$33,000 00	$50,001 00	$1,823,550 41	$55,542 02	$1,198,733 35	$627,817 06	$728,000 00

LOAN, REVENUE, AND SPECIAL APPROPRIATIONS.—*Continued.*

OBJECT OF APPROPRIATIONS.	Balances from 1906-1907.	Revenue received during 1907-1908.	Loans issued in 1907-1908.	Appropriations, 1907-1908.	Total Credits.	September Draft.	Expenditures for 1907-1908.	Balances Unexpended	Loans authorized but not issued.
Brought forward	$865,327 45	$875,221 96	$33,000 00	$50,001 00	$1,823,550 41	$55,542 02	$1,198,733 35	$627,817 06	$728,000 00
New ward for isolated patients	2,130 08				2,130 08			2,130 08	
Surgical Out-Patient Dept. building	1,296 37				1,296 37			1,296 37	
Ward Building for Measles									75,000 00
Wyman Building Fund	150 00				150 00			150 00	
Children's Institutions Department:									
Sawyer Marcella-st. Home Fund Income	667 40	47 00			714 40			714 40	
Insane Hospital Department:									
Land and Buildings									125,000 00
Pauper Institutions Department:									
Ice-house, Long Island	2,000 00				2,000 00			2,000 00	
Mortuary and receiving-room, Long Island	86 66				86 66			86 66	
Ellen C. Johnson bequest	445 48	328 64			774 12			774 12	
Library Department:									
Branch Library, Charlest'n: Estate	15,000 00				15,000 00			15,000 00	
Alterations and completion	15,000 00				15,000 00			15,000 00	
Library Building, Dartmouth street	48,640 44				48,640 44			48,640 44	
Library Department, Trust Funds Income	13,396 00	7,930 00			21,326 00	477 44	5,818 46	15,507 54	
Mayor:									
Old Provincial State House			7,500 00		7,500 00			7,500 00	
Park Department:									
Public Park Lands	89 75				89 75			89 75	
Carried forward	$964,229 63	$883,527 60	$40,500 00	$50,001 00	$1,938,258 23	$56,019 46	$1,204,551 81	$736,706 42	$928,000 00

LOAN, REVENUE, AND SPECIAL APPROPRIATIONS.—*Continued.*

OBJECT OF APPROPRIATIONS.	Balances from 1906–1907.	Revenue received during 1907–1908.	Loans issued in 1907–1908.	Appropriations, 1907–1908.	Total Credits.	September Draft.	Expenditures for 1907–1908.	Balances Unexpended	Loans authorized but not issued.
Brought forward	$964,229 63	$883,527 60	$40,500 00	$50,001 00	$1,938,258 23	$56,019 46	$1,204,551 81	$736,706 42	$928,000 00
Castle Island, sanitary	2,000 00				2,000 00			2,000 00	
Castle Island, shelter	1,000 00				1,000 00			1,000 00	
Charlesbank, addition to building and shower baths									5,000 00
Charlestown playground, gymnastic apparatus						3 00	3 00	($3.00 to be provided for.)	3,000 00
Commonwealth park, sanitary, open-air gymnasium and grading	4,795 63				4,795 63	69 61	1,842 20	2,953 43	
Cottage-street playground, gymnastic apparatus, lockers, etc									5,000 00
Fellows-street playground, handball alley	2,500 00				2,500 00	9 00	1,977 19	522 81	
First-street playground, lockers and gymnastic apparatus						25 00	25 00	($25.00 to be provided for.)	4,500 00
Franklin Field, locker buildings						12 50	12 50	($12.50 to be provided for.)	25,000 00
Marcella-street playground, gymnastic apparatus and shower baths									4,500 00
Marine Park, Pier-head, completion of	6,000 00				6,000 00	62 70	225 70	5,774 30	
North Brighton playground, gymnasium, etc	12,001 00				12,001 00	71 00	143 25	11,857 75	
Playground, Orient Heights,	30,000 00				30,000 00			30,000 00	
Playground, Parker Hill									60,000 00
Playground, Wards 7 and 9,	19,420 25				19,420 25	71 00	1,839 95	17,580 30	
Playground, Ward 9, bleachers, etc	1,001 00				1,001 00		574 41	426 59	
Carried forward	$1,042,947 51	$883,527 60	$40,500 00	$50,001 00	$2,016,976 11	$56,343 27	$1,211,195 01	$808,821 60	$1,035,000 00

LOAN, REVENUE, AND SPECIAL APPROPRIATIONS.—*Continued.*

OBJECT OF APPROPRIATIONS.	Balances from 1906–1907.	Revenue received during 1907–1908.	Loans issued in 1907–1908.	Appropriations, 1907–1908.	Total Credits.	September Draft.	Expenditures for 1907–1908.	Balances Unexpended	Loans authorized but not issued.
Brought forward	$1,042,947 51	$883,527 60	$40,500 00	$50,001 00	$2,016,976 11	$56,343 27	$1,211,195 01	$808,821 60	$1,035,000 00
Playgrounds, Ward 13									25,000 00
Playground, Ward 17									80,000 00
Playground, Ward 22	2,067 82				2,067 82		37 12	2,030 70	
Savin Hill Park									35,000 00
Savin Hill playground, grading and improving									5,000 00
Speedway, Franklin Field, completion of	6,001 00				6,001 00	1,183 83	2,828 35	3,172 65	
Strandway, enlargement of ball grounds	3,000 00				3,000 00	1,105 96	1,652 96	1,347 04	
Phillips Street Fund, Income,	4,916 25	350 00			5,266 25			5,266 25	
Police Department:									
Police, Charitable Fund, Income	1,228 65	3,890 88			5,119 53	660 00	5,280 00	($160.47 to be provided for.)	
Public Buildings Department:									
Curtis Hall, new floor	1,200 00				1,200 00		1,200 00		
Public Grounds Department:									
Boston Common, parade ground, grading and lockers									12,000 00
Franklin square, sand gardens and gymnastic apparatus									2,500 00
Highland Park, improvement of	3,500 00				3,500 00			3,500 00	
Independence square, new walks									10,000 00
Tudor Bequest	296 84				296 84			296 84	
Randidge Trust Fund, Income	1,422 48	1,000 00			2,422 48	1,048 10	1,352 82	1,069 66	
Carried forward	$1,066,580 55	$888,768 48	$40,500 00	$50,001 00	$2,045,850 03	$60,341 16	$1,223,546 26	$825,504 74	$1,204,500 00

LOAN, REVENUE, AND SPECIAL APPROPRIATIONS.—*Continued.*

OBJECT OF APPROPRIATIONS.	Balances from 1906-1907.	Revenue received during 1907-1908.	Loans issued in 1907-1908.	Appropriations, 1907-1908.	Total Credits.	September Draft.	Expenditures for 1907-1908.	Balances Unexpended	Loans authorized but not issued.
Brought forward	$1,066,580 55	$888,768 48	$40,500 00	$50,001 00	$2,045,850 03	$60,341 16	$1,223,546 26	$825,504 74	$1,204,500 00
Rapid Transit:									
Rapid Transit	73,732 74	10,000 00	75,000 00	.....	158,732 74	570 32	108,051 93	50,680 81	141,000 00
Rapid Transit Interest and Sinking-Fund	87 50	187,457 88	.....	.....	187,545 38	.....	134,165 96	53,379 42	
Boston Tunnel and Subway	177,452 33	900 02	1,499,200 00	.....	1,677,552 35	95,987 93	846,763 69	830,788 66	
Investigation of Congestion of Traffic, etc.	.....	.....	.....	5,000 00	5,000 00	854 17	1,790 74	3,209 26	
School Committee:									
Bowdoin Dorchester School Fund, Income	1,082 41	90 00	.....	.....	1,172 41	.....	.....	1,172 41	
Eastburn School Fund, Income	742 10	217 50	.....	.....	959 60	.....	.....	959 60	
Franklin Medal Fund, Income	262 17	17 50	.....	.....	279 67	.....	39 92	239 75	
Gibson School Fund, Income	4,664 42	1,623 75	.....	.....	6,288 17	.....	1,475 08	4,813 09	
Horace Mann School Fund, Income	66 42	64 50	.....	.....	130 92	.....	81 58	49 34	
Land and Buildings for Schools	53,343 12	.....	351,400 00	.....	404,743 12	79,258 62	483,350 84	($78,607.72 to be provided for.)	1,535,600 00
Sewerage Charges, Repayment of	312 37	.....	.....	.....	312 37	.....	89 74	222 63	
Sidewalk Assessments, Repayment of	2,132 71	.....	.....	.....	2,132 71	.....	.....	2,132 71	
South Union Station (Chap. 516, Acts 1896)	.....	.....	.....	.....	.....	.....	.....	.....	425,000 00
Streets:									
Abolishment of Grade Crossings	.....	.....	.....	.....	.....	13,881 56	240,447 22	($240,447.22 to be provided for.)	
Land and buildings, Sanitary and Street Cleaning Divisions, Dorchester	50,275 85	.....	.....	.....	50,275 85	.....	.....	50,275 85	
Carried forward	$1,430,734 69	$1,089,139 63	$1,966,100 00	$55,001 00	$4,540,975 32	$250,893 76	$3,039,802 96	$1,823,428 27	$3,306,100 00

LOAN, REVENUE, AND SPECIAL APPROPRIATIONS.—*Continued.*

OBJECT OF APPROPRIATIONS.	Balances from 1906–1907.	Revenue received during 1907–1908.	Loans issued in 1907–1908.	Appropriations, 1907–1908.	Total Credits.	September Draft.	Expenditures for 1907–1908.	Balances Unexpended	Loans authorized but not issued.
Brought forward	$1,430,734 69	$1,089,139 63	$1,966,100 00	$55,001 00	$4,540,975 32	$250,893 76	$3,039,802 96	$1,823,428 27	$3,306,100 00
Bridge Department:									
Broadway Bridge, rebuilding	889 69				889 69			889 69	37,000 00
Brookline-street Bridge	1,126 20				1,126 20	10,023 31	10,405 08	($9,278.88 to be provided for.)	
Cambridge Bridge	28,170 07				28,170 07	11,474 14	46,724 72	($18,554.65 to be provided for.)	
Chelsea Bridge, south draw, reconstruction of	2,344 96				2,344 96		1,688 21	656 75	
Dover-street Bridge, widening of draw-opening	1,361 46				1,361 46			1,361 46	
Meridian-street Bridge, Improvement of			10,000 00		10,000 00	137 83	137 83	9,862 17	
Mt. Washington-avenue Bridge									60,000 00
Soldiers' Field Bridge							18 24	($18.24 to be provided for.)	
Sewer Department:									
Separate systems of Drainage	162,820 26				162,820 26	42,665 20	264,976 21	($102,355.95 to be provided for.)	500,000 00
Sewerage Works	128,264 72		431,650 00		559,914 72	79,138 45	499,048 12	60,866 60	268,350 00
Street Department:									
Ferry Improvements	15 60				15 60			15 60	
Street Improvements	43,507 79	8,012 74			51,520 53	130,320 56	221,249 24	($169,728.71 to be provided for.)	400,000 00
Columbus avenue, asphalting	53,774 00				53,774 00		53,774 00		
Copley square, betterment and relocation of	40,000 00				40,000 00			40,000 00	
Temple street, Ward 23, bridge and tunnel under railroad tracks	18,309 32				18,309 32			18,309 32	
Van Winkle street, Ward 24, tunnel under railroad tracks	5,800 00				5,800 00			5,800 00	
Carried forward	$1,917,118 76	$1,097,152 37	$2,407,750 00	$55,001 00	$5,477,022 13	$524,653 25	$4,137,824 61	$1,961,189 86	$4,571,450 00

LOAN, REVENUE, AND SPECIAL APPROPRIATIONS.—*Concluded.*

OBJECT OF APPROPRIATIONS.	Balances from 1906-1907.	Revenue received during 1907-1908.	Loans issued in 1907-1908.	Appropriations, 1907-1908.	Total Credits.	September Draft.	Expenditures for 1907-1908.	Balances Unexpended	Loans authorized but not issued.
Brought forward	$1,917,118 76	$1,097,152 37	$2,407,750 00	$55,001 00	$5,477,022 13	$524,653 25	$4,137,824 61	$1,961,189 86	$4,571,450 00
Street Laying-Out Dept.:									
Atlantic avenue extension (Chap. 466, Acts 1899)	25,284 42				25,284 42	7,045 62	32,132 01	($6,847.59 to be provided for.)	
Brandon street and Belgrade avenue	3 54		7,200 00		7,203 54	3,708 95	10,558 95	($3,355.41 to be provided for.)	
Dorchester street	162 53		4,100 00		4,262 53		4,243 22	19 31	
Hyde Park avenue	5,107 12				5,107 12		1,702 50	3,404 62	
Northern avenue and Sleeper street	31,832 09		100,000 00		131,832 09	8,935 39	52,935 49	78,896 60	
Water Department:									
Current expenses [1]	54,739 39	1,831,664 50			1,886,403 89	81,880 01	613,218 31	1,273,185 58	
Extension of mains, etc.	16,365 90				16,365 90		15,335 95	1,029 95	
County of Suffolk:									
Naturalization Fees	7,862 00				7,862 00		1,000 00	6,862 00	
Penal Institutions Department:									
New House of Correction	13,942 68				13,942 68	10 01	1,854 01	12,088 67	
House of Correction:									
Machinery and materials for manufacturing	43,296 07	30,978 10			74,274 17	1,645 78	24,194 87	50,079 30	
Wall, etc., Deer Island	60,000 00				60,000 00	6,872 40	6,912 55	53,087 45	
	$2,175,714 50	$2,959,794 97	$2,519,050 00	$55,001 00	$7,709,560 47	$634,751 41	$4,901,912 47	$3,439,843 34	$4,571,450 00
	Less to be provided for							632,195 34	
								$2,807,648 00	

[1] See page 16.

REFUNDS, ETC.

OBJECT OF APPROPRIATIONS.	Balances from 1906-1907.	Revenue received during 1907-1908.	Total Credits.	September Draft.	Expenditures for 1907-1908.	Balances Unexpended
Blue Hill and other Avenues, Assessments Protested	.....	$1,179 54	$1,179 54	.....	$1,179 54	
Duplicates and Overpayments	$23,353 37	327 35	23,680 72	$18 50	476 88	$23,203 84
Liquor Licenses	.....	37,527 16	37,527 16	9,492 43	37,527 16	
Refunded Sewer Assessments	.....	29 16	29 16	29 16	29 16	
Refunded Taxes	.....	1,708 63	1,708 63	19 90	1,708 63	
Residue from Tax Sales, etc.	9,595 12	.....	9,595 12	.....	134 76	9,460 36
	$32,948 49	$40,771 84	$73,720 33	$9,559 99	$41,056 13	$32,664 20

RECAPITULATION.

	Balances from 1906–1907.	Revenue received during 1907–1908.	Loans issued in 1907–1908.	Appropriations, 1907–1908.	Total Credits.	September Draft.	Expenditures for 1907–1908.	Balances Unexpended	Loans authorized but not issued.
Regular Department Appropriations	$70,516 92	$135,669 98	.....	$22,318,867 00	$22,525,053 90	$1,660,383 05	$12,891,616 98	$9,649,883 02	
Loan, Revenue, and Special Appropriations	2,175,714 50	2,959,794 97	$2,519,050 00	55,001 00	7,709,560 47	634,751 41	4,901,912 47	3,439,843 34	$4,571,450 00
Refunds, etc.	32,948 49	40,771 84	.....	.....	73,720 33	9,559 99	41,056 13	32,664 20	
	$2,279,179 91	$3,136,236 79	$2,519,050 00	$22,373,868 00	$30,308,334 70	$2,304,694 45	$17,834,585 58	$13,122,390 56	$4,571,450 00
	Less to be provided for							648,641 44	
								$12,473,749 12	

WATER DEPARTMENT.

	Appropriations for 1907-1908.	September Draft.	Expenditures for 1907-1908.	Balances Unexpended
Current Expenses.....	$600,000 00	$81,858 01	$522,960 86	$77,039 14
Interest.	179,000 00	.....	89,385 16	89,614 84
	$779,000 00	$81,858 01	$612,346 02	$166,653 98
Refunded rates.....	.....	22 00	872 29	
	.....	$81,880 01	$613,218 31	

CITY AND COUNTY DEBT.

Gross funded debt, December 31, 1906			$100,517,456 00
Add funded debt issued in 1907			*3,558,200 00
			$104,075,656 00
Deduct funded debt paid in 1907			863,000 00
Gross debt, August 31, 1907			*$103,212,656 00
Sinking-Funds, December 31, 1906		$30,802,216 34	
Receipts during 1907		1,139,814 51	
		$31,942,030 85	
Payments during 1907		863,524 04	
		$31,078,506 81	
Betterments, etc., the payments of which are pledged to the payment of debt:			
Betterments, etc.	$541,984 12		
Blue Hill and other avenues assessments	206,806 82		
Highways, making of, assessments	831,912 73		
		1,580,703 67	
Total redemption means August 31, 1907			32,659,210 48
Net debt, August 31, 1907			$70,553,445 52
Gross debt, August 31, 1907			$103,212,656 00
Gross debt, December 31, 1906			100,517,456 00
Increase			$2,695,200 00
Net debt, August 31, 1907			$70,553,445 52
Net debt, December 31, 1906			68,300,702 11
Increase			$2,252,743 41

	Gross Debt.	Sinking-Funds, etc.	Net Debt.
City debt	$81,595,256 00	$26,722,334 39	$54,872,921 61
County debt	*3,534,000 00	1,057,406 74	2,476,593 26
Cochituate water debt,	4,532,500 00	3,731,374 87	801,125 13
	$89,661,756 00	$31,511,116 00	$58,150,640 00
Rapid transit debt	13,550,900 00	1,148,094 48	12,402,805 52
	$103,212,656 00	$32,659,210 48	$70,553,445 52

*Includes $120,000 issued by the Commonwealth under chapter 534 of the Acts of 1905.

CITY AND COUNTY DEBT.

August 31, 1907.

Total Debt, City and County			*$103,212,656 00
Less Special Loans (outside of limit)	$52,217,450 00		
Cochituate Water Debt,	4,532,500 00		
County Debt (outside of limit)	*3,041,000 00		
			59,790,950 00
			$43,421,706 00
Sinking-Funds		$31,078,506 81	
Less Special Loans Sinking-Funds	$11,919,806 40		
Cochituate Water Sinking-Fund	3,731,374 87		
County Court-house Sinking-Fund	1,057,406 74		
		16,708,588 01	
			14,369,918 80
Debt, excluding debts outside of limit and deducting Sinking-Funds for said debt			$29,051,787 20

RIGHT TO BORROW.

August 31, 1907.

Right to borrow, under Chap. 93, Acts of 1891, as estimated January 12, 1907			$3,002,957 17
Less Loans, authorized since (inside of debt limit):			
January 22, 1907, Various Municipal Purposes:			
Abolition of Dorchester-avenue Grade Crossing,	$80,000 00		
Bowdoin-street Grade Damages, Chapter 543, Acts of 1902	61,000 00		
Copley Square, damages by reason of Act limiting height of buildings on and near	347,000 00		
Strandway, purchase of land and construction of,	3,500 00		
Dorchester street	2,000 00		
		$493,500 00	
February 9, 1907, Bath-house, McKenzie Beach		5,000 00	
Carried forward		$498,500 00	$3,002,957 17

* Includes $120,000 issued by the Commonwealth under Chapter 534 of the Acts of 1906.

Brought forward . . .		$498,500 00	$3,002,957 17
February 25, 1907, Ward Building for Measles		75,000 00	
March 25, 1907, Dorchester street .		4,100 00	
July 2, 1907, Land and Buildings for Schools		750,000 00	
July 17, 1907, Brandon street and Belgrade avenue		7,200 00	
July 17, 1907, Meridian-street Bridge, Improvement of		10,000 00	
July 17, 1907, Old Provincial State House		7,500 00	
July 26, 1907, Various Municipal Purposes:			
BATH DEPARTMENT.			
Bath-house, Tenean beach .	$5,000 00		
Bath-house, Charlestown .	30,000 00		
Bath-house, Dewey beach .	2,000 00		
Bathing establishment, Ward 15, completion of .	25,000 00		
BRIDGE DEPARTMENT.			
Mt. Washington-avenue bridge, reconstruction .	60,000 00		
CEMETERY DEPARTMENT.			
Mt. Hope Cemetery, enlargement . . .	40,000 00		
Evergreen Cemetery, enlargement . . .	40,000 00		
Dorchester North Burying Ground, stone wall and fence	6,000 00		
CONSUMPTIVES' HOSPITAL DEPARTMENT.			
Consumptives' Hospital, buildings and equipment,	140,000 00		
FIRE DEPARTMENT.			
Landing for fire-boat and quarters for men . .	10,000 00		
New fire-boat . . .	75,000 00		
Ladder 1 house, rebuilding,	8,000 00		
Engine 6 house, addition .	6,000 00		
Engine 7 house, addition .	2,000 00		
Engine 29, Ladder 11 house, alterations . . .	4,000 00		
House and apparatus, Parker Hill . . .	15,000 00		
House, land and apparatus, Forest Hills . . .	30,000 00		
House, land and apparatus, Orient Heights . .	15,000 00		
INSANE HOSPITAL DEPARTMENT.			
Boston Insane Hospital, land and buildings . .	125,000 00		
Carried forward,	$638,000 00	$1,352,300 00	$3,002,957 17

Brought forward,	$638,000 00	$1,352,300 00	$3,002,957 17
PARK DEPARTMENT.			
Charlestown playground, gymnastic apparatus .	3,000 00		
Charlesbank, addition to building and shower baths	5,000 00		
Playgrounds, Ward 13 .	25,000 00		
First-street playground, lockers and gymnastic apparatus . . .	4,500 00		
Playground, Ward 17 .	80,000 00		
Playground, Parker Hill .	60,000 00		
Savin Hill Park . . .	35,000 00		
Savin Hill playground, grading and improving .	5,000 00		
Franklin Field, locker buildings	25,000 00		
Marcella-street playground, gymnastic apparatus and shower baths . . .	4,500 00		
Cottage-street playground, gymnastic apparatus, lockers and improving grounds	5,000 00		
PUBLIC GROUNDS DEPARTMENT.			
Independence square, new walks	10,000 00		
Boston Common, parade ground, grading and lockers	12,000 00		
Franklin square, sand gardens and gymnastic apparatus	2,500 00		
STREET DEPARTMENT.			
Street Improvements . .	400,000 00		
STREET LAYING-OUT DEPARTMENT.			
Highways, making of .	250,000 00		
		1,564,500 00	
			2,916,800 00
Right to borrow August 31, 1907			$86,157 17

LOANS AUTHORIZED, BUT NOT ISSUED,

August 31, 1907.

Date of Order.	Object.	Inside of Debt Limit.	Outside of Debt Limit.
March 29, 1898.....	South Union Station (Chap. 248, Acts 1898).....	$425,000 00	
May 26, 1898.....	Cambridge Bridge (Chap. 467, Acts 1898).....	.....	*
June 1, 1899.....	Sewerage charges, repayment of (Chap. 450, Acts 1899).....	.....	†
June 2, 1899.....	Atlantic Avenue Extension (Chap. 466, Acts 1899).....	.....	‡
July 12, 1900.....	Broadway Bridge, rebuilding (Chap. 452, Acts 1900).....	37,000 00	
June 27, 1902.....	Boston Tunnel and Subway (Chap. 534, Acts 1902).....	.....	§
October 30, 1902...	Various Municipal Purposes, October 30, 1902, $20,000.		
	BATH DEPARTMENT.		
	Bathing establishment, Ward 15, additional.....	20,000 00	
May 25, 1903.....	Northern avenue and Sleeper street (Chap. 381, Acts 1903).....	.....	‖
May 20, 1904.....	Various Municipal Purposes, May 20, 1904, $535,600.		
	SCHOOLHOUSE DEPARTMENT.		
	Land and buildings for schools...	535,600 00	
June 1, 1904.....	Brookline Street Bridge (Chap. 391, Acts 1904).....	.....	¶
June 3, 1904.....	Soldiers' Field Bridge (Chap. 412, Acts 1904).....	.....	**
March 16, 1905.....	Rapid Transit (Chap. 187, Acts 1905),	.....	$141,000 00
	Carried forward.....	$1,017,600 00	$141,000 00

* No limit to amount. Borrowed to date $1,500,000.
† Limited to amount required to repay all sewerage charges collected by the City under Chap. 426, Acts 1897. Borrowed to date $415,000.
‡ No limit to amount. Borrowed to date $525,000.
§ No limit to amount. Borrowed to date $5,955,900.
‖ No limit to amount. Borrowed to date $210,000.
¶ No limit to amount. Borrowed to date $48,000.
** Total expense to Boston and Cambridge not to exceed $120,000.

LOANS AUTHORIZED, BUT NOT ISSUED. — *Continued.*

Date of Order.	Object.	Inside of Debt Limit.	Outside of Debt Limit.
	Brought forward	$1,017,600 00	$141,000 00
July 29, 1905	Various Municipal Purposes, July 29, 1905, $5,000.		
	BATH DEPARTMENT.		
	Bath-house and gymnasium, Ninth street, Ward 15	5,000 00	
February 25, 1907	Ward building for measles	75,000 00	
March 8, 1907	Sewerage Works		268,350 00
March 8, 1907	Separate Systems of Drainage		500,000 00
July 2, 1907	Land and buildings for schools	750,000 00	250,000 00
July 26, 1907	Various Municipal Purposes, July 26, 1907, $1,564,500.		
	BATH DEPARTMENT.		
	Bath-house, Tenean beach	5,000 00	
	Bath-house, Charlestown	30,000 00	
	Bath-house, Dewey beach	2,000 00	
	Bathing establishment, Ward 15, completion of	25,000 00	
	BRIDGE DEPARTMENT.		
	Mt. Washington-avenue bridge, reconstruction	60,000 00	
	CEMETERY DEPARTMENT.		
	Mt. Hope Cemetery, enlargement	40,000 00	
	Evergreen Cemetery, enlargement	40,000 00	
	Dorchester North Burying Ground, stone wall and fence	6,000 00	
	CONSUMPTIVES' HOSPITAL DEPARTMENT.		
	Consumptives' Hospital, buildings and equipment	140,000 00	
	FIRE DEPARTMENT.		
	Landing for fire-boat and quarters for men	10,000 00	
	New fire-boat	75,000 00	
	Ladder 1 house, rebuilding	8,000 00	
	Engine 6 house, addition	6,000 00	
	Engine 7 house, addition	2,000 00	
	Carried forward	$2,296,600 00	$1,159,350 00

LOANS AUTHORIZED, BUT NOT ISSUED. — *Continued.*

Date of Order.	Object.	Inside of Debt Limit.	Outside of Debt Limit.
	Brought forward	$2,296,600 00	$1,159,350 00
	Engine 29, Ladder 11 house, alterations	4,000 00	
	House and apparatus, Parker Hill	15,000 00	
	House, land and apparatus, Forest Hills	30,000 00	
	House, land and apparatus, Orient Heights	15,000 00	
	INSANE HOSPITAL DEPARTMENT.		
	Boston Insane Hospital, land and buildings	125,000 00	
	PARK DEPARTMENT.		
	Charlestown playground, gymnastic apparatus	3,000 00	
	Charlesbank, addition to building and shower baths	5,000 00	
	Playgrounds, Ward 13	25,000 00	
	First-street playground, lockers and gymnastic apparatus	4,500 00	
	Playground, Ward 17	80,000 00	
	Playground, Parker Hill	60,000 00	
	Savin Hill Park	35,000 00	
	Savin Hill playground, grading and improving	5,000 00	
	Franklin Field, locker buildings	25,000 00	
	Marcella-street playground, gymnastic apparatus and shower baths	4,500 00	
	Cottage-street playground, gymnastic apparatus, lockers and improving grounds	5,000 00	
	PUBLIC GROUNDS DEPARTMENT.		
	Independence square, new walks	10,000 00	
	Boston Common, parade ground, grading and lockers	12,000 00	
	Franklin square, sand gardens and gymnastic apparatus	2,500 00	
	STREET DEPARTMENT.		
	Street improvements	400,000 00	
	Carried forward	$3,162,100 00	$1,159,350 00

LOANS AUTHORIZED, BUT NOT ISSUED. — *Concluded.*

Date of Order.	Object.	Inside of Debt Limit.	Outside of Debt Limit.
	Brought forward.....	$3,162,100 00	$1,159,350 00
	STREET LAYING-OUT DEPARTMENT.		
	Highways, making of.....	250,000 00	
		$3,412,100 00	$1,159,350 00
	Inside debt limit.....$3,412,100 00		
	Outside debt limit.... 1,159,350 00		
	$4,571,450 00		

ALLIED PRINTING TRADES UNION LABEL COUNCIL BOSTON MASS.

[Document 114 — 1907.]

MONTHLY STATEMENT

OF THE

CITY TREASURER

AND OF THE

TREASURER OF THE BOARD OF COMMISSIONERS OF SINKING-FUNDS.

Treasury Department,
Boston, September 3, 1907.

Hon. John F. Fitzgerald,
Mayor of the City of Boston:

Sir, — The undersigned herewith presents a statement of the receipts and payments of the City of Boston and County of Suffolk for the month of August, 1907, and for seven months of the financial year 1907–1908, also of the balance of money remaining in the Treasury August 31, 1907, and where deposited.

A statement of the receipts, payments, and resources of the Sinking-Funds is appended.

Respectfully submitted,

Charles H. Slattery,
City Treasurer.

RECEIPTS.

	Receipts in August, 1907.		Total Receipts for seven months of the Financial Year 1907–1908.	
On account of the City of Boston:				
City Collector	.....	$459,614 14	.....	$5,998,283 60
City Debt issued 1907–1908:				
Bath Department:				
Bath-house, McKenzie Beach, 4%	.....	.....	$5,000 00	
Hospital Department:				
Emergency Hospital, East Boston, 4%	.....	.....	28,000 00	
Mayor:				
Old Provincial State House, 4%	$7,500 00	.....	7,500 60	
School Committee:				
Land and Buildings for Schools, 4%	.....	.....	351,400 00	
Rapid Transit:				
Boston Tunnel and Subway, 3½%	.....	.....	13,150 00	
4%	995,000 00	.....	1,486,050 00	
East Boston Tunnel, 3½%	.....	.....	75,000 00	
Bridge Department:				
Meridian Street Bridge, improvement of, 4%	10,000 00	.....	10,000 00	
Sewer Department:				
Sewerage Loan, 4%	231,000 00	.....	431,650 00	
Street Laying-Out Dept.:				
Dorchester Street, 3½%	.....	.....	4,100 00	
Brandon Street and Belgrade Avenue, 4%	7,200 00	.....	7,200 00	
Northern Avenue and Sleeper Street, 4%	100,000 00	.....	100,000 00	
		1,350,700 00		2,519,050 00
Board of Commissioners of Sinking Funds:				
Redemption of Debt	.....	.....	$838,000 00	
Cancellation of Debt	.....	.....	25,000 00	
				863,000 00
Interest on Bank Deposits:				
General Account	$1,844 24	.....	$19,429 32	
Franklin Fund	79 83	.....	553 20	
Carried forward	$1,924 07	$1,810,314 14	$19,982 52	$9,380,333 60

RECEIPTS. — *Concluded.*

	Receipts in August, 1907.		Total Receipts for seven months of the Financial Year 1907–1908.	
Brought forward	$1,924 07	$1,810,314 14	$19,982 52	$9,380,333 60
Franklin Union, Andrew Carnegie Donation	18 17	.....	199 09	
John Foster Trust Fund	68	.....	10 41	
Burnham City Hospital Trust Fund	333 78	.....	2,327 75	
		2,276 70		22,519 77
Interest Tailings Account	.....	52 50	.....	682 50
Pay-roll Tailings, Settlements with Cashier for parties unpaid	.....	1,708 75	.....	11,189 01
Premium on Land negotiated	.....	1,000 00	.....	1,000 00
Temporary Loan, anticipation of Taxes:				
6%	.....	150,000 00	$150,000 00	
4¾%	.....	.....	750,000 00	
4½%	.....	.....	2,300,000 00	
4¼%	.....	.....	1,050,000 00	
4⅛%	.....	.....	2,100,000 90	
				6,350,000 00
Trust Funds:				
Thomas Fitzgerald Fund	.....	.....	$1,000 00	
Charles E. French Funds:				
Burial Grounds, Care Fund,	.....	.....	10,000 00	
Old State House Repair Fund	.....	.....	3,000 00	
Boston Common, Tree Fund	.....	.....	5,000 00	
George L. Thorndike Coal Fund	.....	.....	10,000 00	
City Hospital Funds:				
M. H. T. Carter Fund, Income	.....	.....	40 00	
School Funds:				
Sherwin School Graduates Fund	.....	.....	25 00	
				29,065 00
		$1,965,352 09		$15,794,789 88
On Account of the County of Suffolk:				
City Collector	$17,179 74	.....	$138,174 59	
Pay-roll Tailings	29 80	.....	689 86	
		17,209 54		138,864 45
Total Receipts	.....	$1,982,561 63	.....	$15,933,654 33

PAYMENTS.

	Payments in August, 1907.		Total Payments for seven months of the Financial Year 1907-1908.	
On account of the City of Boston:				
Mayor's Drafts, —				
General Drafts	.....	* $424,347 72	.....	† $3,655,837 26
Pay-roll Drafts	.....	982,544 38	.....	7,872,881 59
Special Drafts, —				
Ordinary Payments	$452,102 28	.....	$2,803,673 08	
Interest on City Debt	2,892 50	.....	1,295,203 10	
Interest on Water Debt	.....	.....	89,385 16	
Interest on Highways, Making of, Debt	1,620 00	.....	197,491 51	
Interest on Rapid Transit Debt	.....	.....	134,165 96	
Interest on Boston Tunnel and Subway Debt	.....	.....	80,937 51	
Refunds, —				
Blue Hill and other avenues, assessments protested	.....	.....	1,179 54	
Duplicate and Overpayments to City Collector	18 50	.....	476 88	
Liquor License Revenue refunded	9,492 43	.....	37,527 16	
Residue Tax Sales	.....	.....	134 76	
Sewer entrance fee, refunded,	29 16	.....	29 16	
Taxes Refunded	19 90	.....	1,708 63	
Water Rates Refunded	22 00	.....	872 29	
		466,196 77		4,642,784 74
		$1,873,088 87		‡ $16,171,503 59
Board of Commissioners of Sinking Funds:				
Revenue Collected	$20,565 09	.....	$155,136 97	
Premium on Loans negotiated	1,000 00	.....	1,000 00	
		21,565 09		156,136 97
Carried forward	.....	$1,894,653 96	.....	$16,327,640 56

* Amount of General Draft through City Auditor's office for August	$426,818 85
Less not paid	6,197 52
	$420,621 33
Add paid on outstanding drafts for current year	3,726 39
	$424,347 72
† Amount of General Drafts through City Auditor's office from February 1, 1907	$3,663,698 76
Less not paid	7,861 50
	$3,655,837 26
‡ Includes City Debt paid	$833,000 00
‡ Includes Cochituate Water Debt paid	30,000 00

PAYMENTS. — *Continued.*

	Payments in August, 1907.		Total Payments for seven months of the Financial Year 1907–1908.	
Brought forward	.....	$1,894,653 96	.....	$16,327,640 56
Commonwealth of Massachusetts:				
Corporation Tax	.....	.....	$4 31	
National Bank Tax	.....	.....	10,968 20	
Liquor License Revenue	.....	959 46	361,045 77	372,018 28
Debt due prior to February 1, 1907	.....	4,000 00	.....	12,000 00
Interest Tailings	.....	72 50	.....	762 50
Old Claims, City Account	.....	.....	.....	398 91
Pay-roll Tailings (payments by Cashier to parties not paid by Paymasters)	.....	949 98	.....	10,116 32
Trust Funds:				
Investments in City of Boston Bonds:				
Thomas Fitzgerald Fund	.....	.....	$1,000 00	
Franklin Union, Andrew Carnegie Donation, income	.....	.....	26,000 00	
Charles E. French Funds:				
Burial Grounds Care Fund,	.....	.....	10,000 00	
Old State House Repair Fund	.....	.....	3,000 00	
Boston Common Tree Fund	.....	.....	5,000 00	
George L. Thorndike Coal Fund	.....	.....	10,000 00	
Cemetery Funds:				
Evergreen	$300 00	.....	600 00	
Mount Hope	400 00	.....	2,200 00	
		700 00		57,800 00
Income, etc.:				
City Hospital Funds:				
M. H. T. Carter Fund	.....	.....	.....	40 00
Carried forward	.....	$1,901,335 90	.....	$16,780,776 57

PAYMENTS. — *Concluded.*

	Payments in August, 1907.		Total Payments for seven months of the Financial Year 1907–1908.	
Brought forward		$1,901,335 90		$16,780,776 57
Payments on account of the County of Suffolk:				
Allowed and certified by Auditor of the County of Suffolk:				
General Payments	*$91,602 67		†$720,382 90	
Special Payments, Interest on County Debt			61,600 00	
Special Payments, other than interest	7,168 07		10,926 81	
Bail refunded			850 00	
Bounty, killing seals	384 00		2,127 00	
County fines to complainant	48 80		492 40	
Old Claims, County Account			26 00	
Pay-roll Tailings	4 28		162 64	
		99,207 82		796,567 75
Total payments		$2,000,543 72		$17,577,344 32

* Amount of County Requisitions through County Auditor's office for August	$92,292 78
Less not paid	716 86
	$91,575 92
Add paid on outstanding drafts for current year	26 75
	$91,602 67
† Amount of County Requisitions through County Auditor's office from February 1, 1907	$721,329 97
Less not paid	947 07
	$720,382 90

RECAPITULATION.

Balance, February 1, 1907		$2,923,470 04
Receipts for seven months, City account	$15,794,789 88	
" " " " County account	138,864 45	
		15,933,654 33
		$18,857,124 37
Payments for seven months, City account	$16,780,776 57	
" " " " County account	796,567 75	
		17,577,344 32
Balance August 31, 1907, as shown in detail		$1,279,780 05
Balance of cash on hand August 31, 1907, available for Regular Appropriations, Loans, etc.		$909,700 61
Balances, Special and Trust accounts		365,592 14
Balances, Trust Fund accounts		4,487 30
		$1.279,780 05

Balance, August 31, 1907, per Preceding Statements, as follows:

Commercial National Bank	$3,337 32	
Eliot National Bank	10,828 16	
First National Bank	118,853 41	
Merchants National Bank	28,858 01	
Merchants National Bank, sidewalk assessments tailings account	5,122 33	
National Bank of the Republic	23,420 34	
National Rockland Bank	10,961 51	
National Security Bank, pay-roll tailings account	33,148 18	
National Shawmut Bank	153,607 53	
Second National Bank	106,173 93	
State National Bank	238,274 20	
Webster and Atlas National Bank, No. 1	566 75	
Webster and Atlas National Bank, No. 2	3,180 97	
American Trust Company	11,368 62	
Boston Safe Deposit and Trust Company	46,019 35	
Commonwealth Trust Company	47,404 69	
Federal Trust Company	45,259 16	
Old Colony Trust Company	109,144 74	
		$995,529 20
Merchants National Bank, Andrew Carnegie Donation	$15,721 49	
Second National Bank, Franklin Fund	27,022 39	
Commonwealth Trust Company, Burnham Hospital Building Fund	146,362 23	
Mechanics Trust Company, John Foster Fund	456 89	
		189,563 00
		$1,185,092 20
Cash and cash vouchers in office, including County and other duly authorized payments, in advance of Mayor and County Auditor's drafts for the same		94,687 85
		$1,279,780 05

Statement of Trust Funds in Custody of City Treasurer.

Babcock Music	$3,110 12
Billings Westerly Cemetery	5,000 00
City Hospital	222,562 23
Dorchester North Burial Ground	1,810 50
Dorchester South Cemetery	698 00
Evergreen Cemetery	12,771 81
Fitzgerald Firemen's Gold Medal	1,000 00
Thomas Fitzgerald	1,000 00
Foss Seventeenth of June and Flag	4,000 00
John Foster	456 89
Franklin, First Part	427,022 39
" Second Part	170,474 29
Franklin Union, Andrew Carnegie Donation	449,721 49
Charles E. French Funds:	
Burial Grounds Care	10,000 00
Old State House Repair	3,000 00
Boston Common Tree	5,000 00
George B. Hyde	4,435 95
Ellen C. Johnson Bequest	3,774 12
John Larkin	200 00
Mount Hope Cemetery	94,883 07
Phillips Street	20,000 00
Police Charitable	207,550 00
Poor Widows'	3,200 00
Public Library	423,781 42
George L. Randidge	50,000 00
Sawyer, Marcella-Street Home	2,400 00
School	122,140 43
George L. Thorndike	10,000 00
Public School Teachers' Retirement	213,003 31
Total	$2,472,996 02

Balance Sheet, August 31, 1907, as per Preceding Statement, as follows:

Amount of Funds invested in various securities		$2,276,192 41
Amount of Funds, Cash deposited in Banks and in the custody of the City Treasurer:		
Commonwealth Trust Company, Burnham Hospital Building Fund	$146,362 23	
Mechanics Trust Company, John Foster Fund	456 89	
Second National Bank, Franklin Fund, First Part	27,022 39	
Merchants National Bank, Franklin Union, Andrew Carnegie Donation	15,721 49	
American Trust Company, Public School Teachers' Retirement Fund	2,753 31	
	$192,316 31	
Cash in custody of City Treasurer:		
Sundry Trust Funds, balances	4,487 30	
		196,803 61
Total amount of Funds, August 31, 1907		$2,472,996 02

DEBT AND SINKING-FUND STATEMENT.

Statement of the receipts and payments of the Board of Commissioners of the Sinking-Funds for the month ending August 31, 1907, and for seven months of the financial year 1907–1908, beginning February 1, 1907, and ending January 31, 1908.

	Statement for the month of August, 1907.		Statement for seven months of the Financial Year 1907-1908.	
Balance of Cash January 31, 1907	.....	.....	.....	$2,203,216 33
Balance of Cash July 31, 1907	.....	$926,164 53		
Receipts in 1907-1908:				
Interest on Bank Deposits	$1,947 19	.....	$27,480 21	
Interest on Investments	.....	.....	518,617 34	
Investments Cancelled	.....	.....	25,000 00	
Premium on loans negotiated,	1,000 00	.....	1,000 00	
Revenue from Betterments, Assessments, etc.	20,565 09	.....	155,136 97	
		23,512 28		727,234 52
		$949,676 81		$2,930,450 85
Payments in 1907-1908:				
City Treasurer, —				
Redemption of Debt	.....	.....	$838,000 00	
Cancellation of Debt	.....	.....	25,000 00	
Investments purchased	$500,000 00	.....	1,617,250 00	
Interest on investments purchased	.....	.....	383 33	
Premium on investments purchased	.....	.....	140 71	
		500,000 00		2,480,774 04
Balance of Cash August 31, 1907	.....	$449,676 81	.....	$449,676 81

TOTAL SINKING-FUND DEBT LIABILITIES.

CLASSIFICATION OF DEBT.	Issued in 1907-08.	Paid in 1907-08.	Outstanding.
Atlantic Avenue Extension Sinking-Fund Debt	.....	.....	$400,000 00
Blue Hill and Other Avenues Sinking-Fund Debt	.....	.....	2,260,000 00
Cambridge Bridge Sinking-Fund Debt	.....	.....	1,300,000 00
Charles River Basin Sinking-Fund Debt	.....	.....	800,000 00
Fifteen-year Sinking-Fund Debt	.....	.....	900,000 00
Five-year Sinking-Fund Debt, No. 1	.....	.....	420,400 00
Five-year Sinking-Fund Debt, No. 2	.....	.....	124,000 00
Highways, Making of, Sinking-Fund Debt, No. 1	.....	.....	3,843,201 00
Highways, Making of, Sinking-Fund Debt, No. 2	.....	.....	7,127,000 00
Improved Sewerage Sinking-Fund Debt	.....	.....	500,000 00
New Ferry Landing Sinking-Fund Debt	.....	.....	500,000 00
New Public Library Special Sinking-Fund Debt	.....	.....	610,000 00
Public Park Sinking-Fund Debt	.....	.....	5,394,410 98
Public Park Special Sinking-Fund Debt	.....	.....	10,852,500 00
Rapid Transit Sinking-Fund Debt	.....	.....	4,416,000 00
Rapid Transit Boston Tunnel & Subway S.-F., Debt	$1,499,200 00	.....	5,955,900 00
Rapid Transit, East Boston Tunnel, S.-F. Debt	75,000 00	.....	3,193,000 00
Rapid Transit, Charlest'n Bridge, S.-F. Debt, No. 1,	.....	.....	750,000 00
Rapid Transit, Charlest'n Bridge, S.-F. Debt, No. 2	.....	.....	805,000 00
School-houses Sinking-Fund Debt, No. 1	.....	.....	505,000 00
School-houses Sinking-Fund Debt, No. 2	351,400 00	.....	12,323,925 00
Separate Systems of Drainage S.-F. Debt	.....	.....	2,400,000 00
Sewerage Loan Sinking-Fund Debt	431,650 00	.....	8,180,650 00
Stony Brook Improvement Sinking-Fund Debt	.....	.....	1,034,000 00
Ten-year Sinking-Fund Debt	.....	$833,000 00	1,259,800 00
Twenty-year Sinking-Fund Debt	61,800 00	.....	17,885,369 02
Thirty-year Sinking-Fund Debt, No. 1	.....	.....	448,000 00
Thirty-year Sinking-Fund Debt, No. 2	100,000 00	.....	958,000 00
Suffolk County Court-house Sinking-Fund Debt	.....	.....	2,921,000 00
Cochituate Water Sinking-Fund Debt	.....	30,000 00	4,532,500 00
Total Liabilities, August 31, 1907	$2,519,050 00	$863,000 00	$102,599,656 00

TOTAL RESOURCES.

Name of Sinking-Fund.	Cash.	Investment.	Total Resources.
Atlantic Avenue Extension	$38,850 03	$388,000 00	$426,850 03
Blue Hill and Other Avenues	12,451 24	847,100 00	859,551 24
Cambridge Bridge	1,745 46	119,050 00	120,795 46
Charles River Basin	1,126 03	34,000 00	35,126 03
Fifteen-year	684 39	12,000 00	12,684 39
Five-year, No. 1	45,191 40	300,500 00	345,691 40
Five-year, No. 2	832 89	92,000 00	92,832 89
Highways, Making of, No. 1	39 07	683,200 00	683,239 07
Highways, Making of, No. 2	8,339 17	1,698,000 00	1,706,339 17
Improved Sewerage, Special	4,567 82	321,000 00	325,567 82
New Ferry Landing	3,124 21	183,500 00	186,624 21
New Public Library, Special	3,037 88	394,600 00	397,637 88
Public Park	273 12	2,298,800 00	2,299,073 12
Public Park, Special	622 28	3,961,000 00	3,961,622 28
Rapid Transit	7,617 15	940,000 00	947,617 15
Rapid Transit, Boston Tunnel and Subway	748 42	71,300 00	72,048 42
Rapid Transit, East Boston Tunnel	3,428 91	125,000 00	128,428 91
Rapid Transit, Charlestown Bridge, No. 1	1,706 74	134,300 00	136,006 74
Rapid Transit, Charlestown Bridge, No. 2	1,953 85	165,600 00	167,553 85
School-houses, No. 1	1,334 69	93,000 00	94,334 69
School-houses, No. 2	488 52	2,165,500 00	2,165,988 52
Separate Systems of Drainage	452 23	53,000 00	53,452 23
Sewerage Loan	7,058 23	1,688,000 00	1,695,058 23
Stony Brook Improvement	2,172 85	355,400 00	357,572 85
Ten-year	27,561 56	1,204,900 00	1,232,461 56
Twenty-year	173,755 39	7,473,960 00	7,647,715 39
Thirty-year, No. 1	1,317 12	98,600 00	99,917 12
Thirty-year, No. 2	4,934 55	33,000 00	37,934 55
Suffolk County Court-house	906 74	1,056,500 00	1,057,406 74
Cochituate Water	93,354 87	3,638,020 00	3,731,374 87
Total Resources August 31, 1907	$449,676 81	$30,628,830 00	$31,078,506 81

CASH ON DEPOSIT IN NATIONAL BANKS AND TRUST COMPANIES.

Atlantic Nat. Bank	$4,958 85	American Trust Co.	$7,912 60
Boylston Nat. Bank	4,832 06	Bay State Trust Co.	8,915 42
Commercial Nat. Bank	6,654 04	Beacon Trust Co.	6,876 09
Eliot Nat. Bank	5,166 47	Boston Safe Deposit and Trust Co.	29,601 06
Faneuil Hall Nat. Bank	7,968 77	City Trust Co.	9,296 41
First Nat. Bank	22,270 39	Columbia Trust Co.	2,248 88
First Ward Nat. Bank	4,316 79	Commonwealth Trust Co.	18,339 58
Fourth Nat. Bank	5,731 35	Federal Trust Co.	18,104 46
Metropolitan Nat. Bank	7,386 25	International Trust Co.	9,572 27
Nat. Bank of Commerce	9,316 57	Mattapan Deposit and Trust Co.	2,898 80
Nat. Bank of the Republic	25,664 34	Mechanics Trust Co.	7,554 18
Nat. Market Bank of Brighton,	3,848 48	New England Trust Co.	12,750 14
Nat. Rockland Bank	7,009 54	Old Colony Trust Co.	18,496 33
Nat. Security Bank	6,937 35	State Street Trust Co.	8,945 34
Nat. Union Bank	7,150 79	United States Trust Co.	13,724 66
New England Nat. Bank	7,957 33		
Old Boston Nat. Bank	22,869 57		$405,672 48
Peoples Nat. Bank	6,691 68		
Second Nat. Bank	22,644 60		
State Nat. Bank	26,850 39	Merchants' Nat. Bank	44,004 33
Webster and Atlas Nat. Bank	8,674 83	Total Deposits, Aug. 31, 1907,	$449,676 81
Winthrop Nat. Bank	5,535 82		

CHARLES H. SLATTERY,
Treasurer of the Board of Commissioners of Sinking-Funds of City of Boston.

SINKING-FUND DEBT DUE IN FINANCIAL YEAR 1907-1908.

CLASSIFICATION OF DEBT.	Due in April, 1907.	Due in July, 1907.	Due in October, 1907.	Due in January, 1908.	Total.
Five Year Sinking-Fund Debt, No. 1	.....	.....	.....	$420,400 00	$420,400 00
Five Year Sinking-Fund Debt, No. 2	.....	.....	.....	124,000 00	124,000 00
Ten Year Sinking-Fund Debt	.....	$833,000 00	$13,800 00	50,000 00	896,800 00
Cochituate Water Sinking Fund Debt	$4,000 00	1,000 00	1,000 00	.....	6,000 00
	$4,000 00	$834,000 00	$14,800 00	$594,400 00	$1,447,200 00
Debt paid during year	4,000 00	834,000 00	.....	.....	*838,000 00
Totals, August 31, 1907	.....	.....	$14,800 00	$594,400 00	$609,200 00

Amount of above Sinking-Fund Debt, Payable in 1907-1908, and Held by Board of Commissioners of Sinking-Funds as Investments.

NAME OF SINKING-FUND.	Due in October, 1907.	Due in January, 1908.	Total.
Rapid Transit, Charlestown Bridge, No. 1, Fund,	$13,300 00	.....	$13,300 00
Ten Year Sinking-Fund	.....	$547,400 00	547,400 00
Twenty Year Sinking-Fund	.....	47,000 00	47,000 00
Totals	$13,300 00	$594,400 00	$607,700 00

* Debt due and paid 1907-1908	$838,000 00
Cochituate Water Debt cancelled	25,000 00
	$863,000 00

FUNDED DEBT.

When due, and Amount of said Debt held by the Sinking-Funds as Investments.

DUE IN FINANCIAL YEAR.	Amount of Debt Due.	Amount of Debt held by the Sinking-Funds as Investments.
1907–08	$609,200 00	$607,700 00
1908–09	357,000 00	347,000 00
1909–10	867,700 00	337,200 00
1910–11	543,800 00	289,800 00
1911–12	1,892,500 00	205,000 00
1912–13	3,070,425 00	885,700 00
1913–14	5,276,600 00	1,561,000 00
1914–15	1,744,300 00	1,307,800 00
1915–16	2,997,550 00	1,430,150 00
1916–17	2,792,800 00	887,500 00
1917–18	2,846,000 00	515,000 00
1918–19	2,052,780 00	650,480 00
1919–20	4,718,300 00	334,100 00
1920–21	1,171,000 00	453,300 00
1921–22	3,273,650 00	1,578,100 00
1922–23	3,947,900 00	1,624,500 00
1923–24	2,970,075 00	519,000 00
1924–25	3,333,725 00	264,000 00
1925–26	1,395,000 00	842,500 00
1926–27	1,820,900 00	625,150 00
1927–28	2,482,700 00	207,700 00
1928–29	1,686,650 00	1,680,000 00
1929–30	4,133,800 00	634,000 00
1930–31	2,449,550 00	762,000 00
1931–32	3,070,000 00	3,037,200 00
1932–33	4,426,301 00	1,030,000 00
1933–34	3,300,000 00	1,800,000 00
1934–35	1,801,500 00	894,000 00
1935–36	5,061,000 00	591,500 00
1936–37	5,957,000 00	499,000 00
1937–38	3,867,050 00	896,000 00
1938–39	550,000 00	250,000 00
1939–40	1,050,000 00	
1940–41	250,000 00	
1941–42	456,000 00	456,000 00
1942–43	1,000,000 00	300,000 00
1943–44	1,550,000 00	50,000 00
1944–45	4,892,000 00	150,000 00
1945–46	3,710,700 00	326,000 00
1946–47	1,738,150 00	577,150 00
1947–48	1,486,050 00	730,300 00
Totals, August 31, 1907	$102,599,656 00	* $30,135,830 00

* Amount of City of Boston Funded Debt held as investment	$30,135,830 00
" " " " " Serial Loan Debt held as investment	493,000 00
	$30,628,830 00

ALLIED PRINTING TRADES COUNCIL BOSTON, MASS. 21

[DOCUMENT 115 — 1907.]

CITY COLLECTOR'S

MONTHLY STATEMENT

FOR THE MONTH OF

AUGUST, 1907.

COLLECTING DEPARTMENT,
BOSTON, September 1, 1907.

HON. JOHN F. FITZGERALD,

Mayor of the City of Boston:

SIR, — The undersigned presents herewith a statement of the receipts in this department, on account of the City of Boston and the County of Suffolk, during the month ended August 31, 1907, and the several accounts to which said receipts have been credited.

Respectfully submitted,

GARRETT W. SCOLLARD,
City Collector.

	Receipts in August, 1907.		Total Receipts for seven months ended August 31, 1907.	
REVENUE TO BE CREDITED TO: APPROPRIATIONS.				
Abolishment of Grade Crossings, 1907–08	.....	.....	$56,071 39	
Bath Department, 1907–08,	$2,637 00		9,331 25	
Bowdoin Dorchester School Fund Income	.....	.....	90 00	
Cemetery Department:				
Evergreen Cemetery	.....	.....	212 00	
Mt. Hope Cemetery	.....	.....	1,692 78	
South Cemetery	.....	.....	6 00	
Dorchester North Cemetery	.....	.....	29 00	
Dorchester South Cemetery	.....	.....	5 75	
Westerly Cemetery	.....	.....	87 50	
C. E. Johnson Fountain Fund Income	.....	.....	328 64	
Consumptives' Hospital Department	.....	.....	50 00	
Eastburn School Fund Income	.....	.....	217 50	
Fire Department, 1907–08,	1,052 00		1,052 00	
Fitzgerald Fireman's Gold Medal Fund Income	.....	.....	15 00	
Gibson School Fund Income	.....	.....	1,323 75	
Rents, 1907–08	.....	.....	300 00	
Franklin Medal Fund Income	.....	.....	17 50	
Franklin Fund Income	.....	.....	7,000 00	
Geo. B. Hyde Bequest	.....	.....	40 00	
Horace Mann School Fund Income	.....	.....	64 50	
Hospital Department	.....	.....	1,044 50	
Boston Almshouse and Hospital	.....	.....	35 00	
Carried forward	$3,689 00	.....	$79,014 06	

	Receipts in August, 1907.		Total Receipts for seven months ended August 31, 1907.
Brought forward	$3,689 00		$79,014 06
Parental School, 1907–08			49 50
Library Department Trust Fund Income			7,930 00
Police Charitable Fund Income			3,890 88
Park Department, 1907–08,	535 13		1,493 89
Gypsy and Brown-tail Moths, Suppression, 1906	90 00		2,153 72
Phillips-street Fund Income			350 00
Police Department:			
1907–1908	640 20		2,416 05
1906–1907			460 20
Public Celebrations			285 62
Printing Department:			
Printing, etc., 1907–08	31,033 14		90,313 60
" 1906–07			5,520 62
Postage, 1907–08	3,061 27		15,391 43
" 1906–07			1,393 50
Randidge Trust Fund Income			1,000 00
Rapid Transit:			
Boston Tunnel and Subway:			
1907–08	9 78		836 55
1906–07			63 47
East Boston Tunnel			10,000 00
Rapid Transit, Interest and Sinking Fund:			
Tolls, E. Boston Tunnel, 1907–08	27,358 34		81,591 76
Rent, Subway, 1907–08			99,950 94
Rent, Subway Alteration, 1907–08			5,915 18
Carried forward	$66,236 86		$410,020 97

	Receipts in August, 1907.		Total Receipts for seven months ended August 31, 1907.
Brought forward.....	$66,236 86	.....	$410,020 97
Reserve Fund..... ...	.....	.....	504 27
Sawyer Marcella-street Home Fund Income.....	.....	.....	47 00
Street Department—Paving Division:			
Sale of Horses, 1907-08..	.....	.....	241 90
" Material, 1907-08,	....	.....	222 08
Labor, etc., 1907-08.....	676 15		1,233 47
" " 1906-07.....	.....	.....	174 07
Street Improvements, 1906-07.....	.....	.....	8,012 74
Sewer Department:			
Labor, etc., 1907-08.....	23 70		190 31
" " 1906-07.....	.....	.....	79 97
Cochituate Water Works:			
Water Rates, 1907.....	30,942 42		1,782,146 11
" " 1906.....	11 00		20,994 77
" " 1905.....	.....	.....	294 95
" " 1904.....	.....	.....	376 85
" " 1903.....	.....	.....	399 80
" " 1902.....	.....	.....	352 80
Off and On for non-pay't.	98 00		750 00
Fees.....	70 55		1,523 06
Miscellaneous:			
Off and On for repairs, 1907-08.....	174 00		1,005 00
Labor, 1907-08.....	7 63		2,638 82
" 1906-07	.....	.....	2,839 66
Elevator and standpipes, 1907-08.....	156 81		936 37
1906-07.....	.....	.....	122 78
Service pipes and repairs, 1907-08.....	1,660 96		9,584 21
Carried forward.....	$100,058 08	.....	$2,244,691 96

	Receipts in August, 1907.		Total Receipts for seven months ended August 31, 1907.	
Brought forward.....	$100,058 08	.....	$2,244,691 96	
Service pipes and repairs, 1906–07.....	.....	.....	246 46	
Sale of Merchandise, 1907–08.....	59 95		945 65	
1906–07.....	.....	.....	561 25	
Sale of Old Material, 1907–08.....	96 90		4,900 03	
Interest, 1907–08.....	14 58		222 53	
Use of West Roxbury Pumping Plant.....	.....	.....	773 40	
Use of East Boston Pumping Station...	50 00	$100,279 51	50 00	$2,252,391 28
COUNTY OF SUFFOLK.				
House of Correction, D.I.:				
M. & M., 1907–08.....	$3,982 67		$21,978 79	
1906–07.....	.....	.....	3,702 81	
Edgestones, 1907–08.....	537 81		5,119 70	
" 1906–07.....	.....	.....	176 80	
		4,520 48		30,978 10
SINKING-FUNDS.				
Betterments:				
Blue Hill and Other Avenues:				
Columbus Avenue, 1902–03.....	$364 39		$7,926 16	
Interest on Columbus Avenue.....	66 09		431 99	
Huntington Avenue, 1903–1904.....	290 41		3,744 00	
Interest on Huntington Avenue.....	58 46		1,315 75	
Carleton Street, 1905–06,	100 00		1,383 32	
Interest on Carleton Street.....	10 00		79 02	
South Union Station, 1900–01.....	.....	.....	679 70	
Carried forward.....	$889 35	$104,799 99	$15,559 94	$2,283,369 38

	Receipts in August, 1907.		Total Receipts for seven months ended August 31, 1907.	
Brought forward	$889 35	$104,799 99	$15,559 94	$2,283,369 38
Dorchester Street, 1906–07,	101 00		1,263 38	
Interest on Dorchester Street	2 70		15 46	
Franklin Union Site	.....	.....	250 00	
Highways, Making of:				
Sidewalk Assessments, 1894–5	.....	.....	2 02	
1893–4	.....	.....	2 12	
1902–3	10 62		10 62	
Interest on Sidewalk Assessments	5 31		7 38	
Sewer Assessments, 1904–5	89 64		637 55	
1903–4	1 62		19 29	
1898–9	175 77		699 73	
1897–8	54 98		408 47	
1896–7	263 73		1,202 14	
1895–6	25 22		620 13	
1894–5	103 78		270 10	
1893–4	.....	.....	1 80	
Interest on Sewer Assessments	335 94		1,734 78	
Construction of Aberdeen Street	67 16		146 35	
Interest on Construction of Aberdeen Street	37 31		46 48	
Construction of Ainsley Street	.....	.....	146 35	
Interest on Construction of Ainsley Street	.....	.....	28 24	
Construction of Alexander Street	.....	.....	63 65	
Interest on Construction of Alexander Street	.....	.....	35 37	
Construction of Amory Street	.....	.....	3 99	
Carried forward	$2,164 13	$104,799 99	$23,175 34	$2,283,369 38

	Receipts in August, 1907.		Total Receipts for seven months ended August 31, 1907.	
Brought forward	$2,164 13	$104,799 99	$23,175 34	$2,283,369 38
Interest on Construction of Amory Street	.....	.....	2 22	
Construction of Andrews Street.....	9 84		34 24	
Interest on Construction of Andrews Street....	5 46		19 02	
Construction of Angell Street.....	.....	.....	287 94	
Interest on Construction of Angell Street.....	.....	.....	35 66	
Construction of Annabel Street.....	.....	.....	29 99	
Interest on Construction of Annabel Street.....	.....	.....	16 66	
Construction of Ashley Street.....	.....	.....	19 13	
Interest on Construction of Ashley Street.....	.....	.....	10 63	
Construction of Astor Street.....	.....	.....	17 12	
Interest on Construction of Astor Street.....	.....	.....	9 52	
Construction of Atherstone Street.....	.....	.....	88 45	
Interest on Construction of Atherstone Street..	.....	.....	18 04	
Construction of Athelwold Street.....	13 87		34 87	
Interest on Construction of Athelwold Street...	7 71		19 38	
Construction of Barrington Street.....	.....	.....	19 76	
Interest on Construction of Barrington Street..	.....	.....	10 98	
Construction of Barry Street.....	490 10		743 38	
Interest on Construction of Barry Street.....	27 88		88 02	
Construction of Belmore Terrace	.....	.....	14 35	
Carried forward.....	$2,718 99	$104,799 99	$24,694 70	$2,283,369 38

	Receipts in August, 1907.		Total Receipts for seven months ended August 31, 1907.	
Brought forward	$2,718 99	$104,799 99	$24,694 70	$2,283,369 38
Interest on Construction of Belmore Terrace...	.....	.....	7 97	
Construction of Belvidere Street..... ...	186 01		186 01	
Interest on Construction of Belvidere Street	103 36		103 36	
Construction of Berkeley Street.....	1 89		15 31	
Interest on Construction of Berkeley Street....	1 20		8 65	
Construction of Bernard Street.....	3 02		139 74	
Interest on Construction of Bernard Street.....	1 68		16 32	
Construction of Bird Street.....	21 02		21 02	
Interest on Construction of Bird Street.....	15 93		15 93	
Construction of Blanche Street.....	.....	.....	45 00	
Construction of Blandford Street.....	.....	.....	2,917 58	
Interest on Construction of Blandford Street...	.....	....	107 92	
Construction of Bloomfield Street.....	11 39		100 75	
Interest on Construction of Bloomfield Street..	6 33		41 80	
Construction of Boston Street.....	71 79		127 26	
Interest on Construction of Boston Street.....	9 56		25 80	
Construction of Bowen Street.....	.....	.....	56 63	
Interest on Construction of Bowen Street	.....	.....	12 15	
Construction of Brackett Street	7 76		7 76	
Interest on Construction of Brackett Street.....	4 31		4 31	
Carried forward.....	$3,164 24	$104,799 99	$28,655 97	$2,283,369 38

	Receipts in August, 1907.		Total Receipts for seven months ended August 31, 1907.	
Brought forward.....	$3,164 24	$104,799 99	$28,655 97	$2,283,369 38
Construction of Brookline Avenue.....	.....	.....	7,258 54	
Interest on Construction of Brookline Avenue..	.....	.....	90 27	
Construction of Burt Street.....	52 70		129 85	
Interest on Construction of Burt Street.....	29 28		72 14	
Construction of Bynner Street.....	.....	.....	99 94	
Interest on Construction of Bynner Street.....	.....	.....	6 43	
Construction of Calder Street.....	.....	.....	135 00	
Interest on Construction of Calder Street.....	.....	.....	3 00	
Construction of Callender Street.....	73 51		211 82	
Interest on Construction of Callender Street....	41 91		91 53	
Construction of Cambridge Street.....	36 06		166 25	
Interest on Construction of Cambridge Street..	20 03		83 98	
Construction of Capen Street.....	100 00		228 15	
Interest on Construction of Capen Street.....	10 00		32 30	
Construction of Carlos Street.....	18 80		29 46	
Interest on Construction of Carlos Street.....	10 44		16 36	
Construction of Carlow Street.....	.....	.....	6 89	
Interest on Construction of Carlow Street.....	.....	.....	3 82	
Construction of Carter Street.	.....	.....	21 60	
Interest on Construction of Carter Street.....	.....	.....	12 00	
Carried forward	$3,556 97	$104,799 99	$37,355 30	$2,283,369 38

	Receipts in August, 1907.		Total Receipts for seven months ended August 31, 1907.	
Brought forward	$3,556 97	$104,799 99	$37,355 30	$2,283,369 38
Construction of Chamberlain Street	.....	.....	11 88	
Interest on Construction of Chamberlain Street,	.....	.....	6 60	
Construction of Chamblet Street	.....	.....	5 33	
Interest on Construction of Chamblet Street	.....	.....	2 96	
Construction of Charlestown Street	109 69		4,684 03	
Interest on Construction of Charlestown Street	60 94		102 24	
Construction of Charlotte Street	.....	.....	310 33	
Interest on Construction of Charlotte Street	.....	.....	34 75	
Construction of Chester Street	.....	.....	86 95	
Interest on Construction of Chester Street	.....	.....	48 31	
Construction of Columbia Road	73 12		2,281 40	
Interest on Construction of Columbia Road	1 23		6 99	
Construction of Congreve Street	7 20		70 40	
Interest on Construction of Congreve Street	4 00		38 33	
Construction of Conrad Street	9 64		16 84	
Interest on Construction of Conrad Street	5 35		9 35	
Construction of Corinth Street	.....	.....	120 20	
Interest on Construction of Corinth Street	.....	.....	66 78	
Construction of Cummington Street	.....	.....	462 06	
Construction of Custer Street	.....	.....	12 76	
Carried forward	$3,828 14	$104,799 99	$45,733 79	$2,283,369 38

	Receipts in August, 1907.		Total Receipts for seven months ended August 31, 1907.	
Brought forward.....	$3,828 14	$104,799 99	$45,733 79	$2,283,369 38
Interest on Construction of Custer Street.....	.....	.....	7 09	
Construction of Dakota Street.....	15 75		30 15	
Interest on Construction of Dakota Street	9 16		17 16	
Construction of Darling Street.....	.....	.....	8 46	
Interest on Construction of Darling Street.....	.....	.....	8 80	
Construction of Davenport Street.....	5 27		5 27	
Interest on Construction of Davenport Street..	2 24		2 24	
Construction of Devon Street.....	24 35		246 69	
Interest on Construction of Devon Street.....	13 53		79 97	
Construction of Dilworth Street.....	.....	.....	65 31	
Interest on Construction of Dilworth Street....	.....	.....	27 78	
Construction of Dixfield Street.....	.....	.....	2 97	
Interest on Construction of Dixfield Street	.....	.....	1 65	
Construction of Draper Street.....	.....	.....	207 38	
Interest on Construction of Draper Street.....	.....	.....	115 22	
Construction of Dresden Street.....	.....	.....	4 93	
Interest on Construction of Dresden Street.....	.....	.....	2 74	
Construction of Dunford Street.....	18 93		69 17	
Construction of Dunreath Street	10 52		17 44	
Interest on Construction of Dunreath Street....	.....	.....	2 73	
Carried forward.....	$3,927 89	$104,799 99	$46,656 94	$2,283,369 38

	Receipts in August, 1907.		Total Receipts for seven months ended August 31, 1907.	
Brought forward.....	$3,927 89	$104,799 99	$46,656 94	$2,283,369 38
Construction of Echo Street.....	.....	.....	241 48	
Interest on Construction of Echo Street.....	.....	.....	19 00	
Construction of Edison Green.....	11 63		640 39	
Interest on Construction of Edison Green.....	6 45		13 83	
Construction of Edwin Street.....	6 74		109 39	
Interest on Construction of Edwin Street.....	3 74		31 42	
Construction of Elmont Street.....	28 95		296 29	
Interest on Construction of Elmont Street.....	10 62		36 88	
Construction of Esmond Street.....	12 84		51 79	
Interest on Construction of Esmond Street	7 13		28 77	
Construction of Fairfax Street.....	.....	.....	108 24	
Interest on Construction of Fairfax Street.....	.....	.....	3 76	
Construction of Fairmount Street.....	699 27		699 27	
Interest on Construction of Fairmount Street..	57 25		57 25	
Construction of Fayston Street.....	21 98		45 37	
Interest on Construction of Fayston Street.....	12 78		16 12	
Construction of Florida Street.....	.....	.....	68 92	
Interest on Construction of Florida Street.....	.....	.....	38 29	
Construction of Fowler Street.....	107 97		166 87	
Interest on Construction of Fowler Street.....	18 47		51 19	
Carried forward.....	$4,933 71	$104,799 99	$49,381 46	$2,283,369 38

	Receipts in August, 1907.		Total Receipts for seven months ended August 31, 1907.	
Brought forward.....	$4,933 71	$104,799 99	$49,381 46	$2,283,369 38
Construction of Francis Street.....	120 97		647 56	
Interest on Construction of Francis Street.....	41 39		106 93	
Construction of Forest Hills Street.....	.....	.....	25 02	
Interest on Construction of Forest Hills Street,	.....	.....	13 90	
Construction of Gaylord Street.....	11 18		22 36	
Interest on Construction of Gaylord Street.....	6 21		12 42	
Construction of Greenbrier Street.....	268 72		416 89	
Interest on Construction of Greenbrier Street..	161 63		221 07	
Construction of Hale Street	.....	.....	279 21	
Interest on Construction of Hale Street	.....	.....	37 94	
Construction of Hamblen Street	.....	.....	4 05	
Interest on Construction of Hamblen Street....	.....	.....	2 83	
Construction of Hamilton Street.....	19 31		19 31	
Interest on Construction of Hamilton Street...	10 73		10 73	
Construction of Hancock Street.....	.....	.....	332 82	
Interest on Construction of Hancock Street.....	.....	.....	69 96	
Construction of Harold Street	.....	.....	1,100 42	
Interest on Construction of Harold Street.....	.....	.....	19 03	
Construction of Haverford Street.....	.....	.....	79 74	
Interest on Construction of Haverford Street...	.....	.....	13 88	
Carried forward.....	$5,573 85	$104,799 99	$52,817 53	$2,283,369 38

	Receipts in August, 1907.		Total Receipts for seven months ended August 31, 1907.	
Brought forward	$5,573 85	$104,799 99	$52,817 53	$2,283,369 38
Construction of Hewins Street	.....	.....	17 20	
Interest on Construction of Hewins Street	.....	.....	9 55	
Construction of Hinckley Street	.....	.....	50 00	
Interest on construction of Hinckley Street	.....	.....	2 50	
Construction of Homes Avenue	19 81		159 70	
Interest on Construction of Homes Avenue	11 01		40 26	
Construction of Hubbard Street	.....	.....	43 14	
Interest on Construction of Hubbard Street	.....	.....	23 97	
Construction of Idaho Street	.....	.....	16 38	
Interest on Construction of Idaho Street	.....	.....	9 10	
Construction of Josephine Street	13 01		31 06	
Interest on Construction of Josephine Street	6 50		19 60	
Construction of Lauriat Avenue	12 67		488 78	
Interest on Construction of Lauriat Avenue	7 04		98 79	
Construction of Leeds Street	.....	.....	6 93	
Interest on Construction of Leeds Street	.....	.....	3 85	
Construction of Leroy Street	9 78		100 40	
Interest on Construction of Leroy Street	5 43		22 93	
Construction of Lindsey Street	8 46		506 61	
Interest on Construction of Lindsey Street	5 22		98 85	
Carried forward	$5,672 78	$104,799 99	$54,567 13	$2,283,369 38

	Receipts in August, 1907.		Total Receipts for seven months ended August 31, 1907.	
Brought forward	$5,672 78	$104,799 99	$54,567 13	$2,283,369 38
Construction of Lonsdale Street	9 41		226 80	
Interest on Construction of Lonsdale Street...	5 23		41 85	
Construction of Maryland Street.....	.....	.....	53 50	
Interest on Construction of Maryland Street....	.....	.....	29 60	
Construction of Mellen Street	.....	.....	67 28	
Interest on Construction of Mellen Street.....	.....	.....	11 85	
Construction of Millet Street.....	5 68		47 79	
Interest on Construction of Millet Street.....	3 15		22 18	
Construction of Montague Street.....	.....	.....	66 56	
Interest on Construction of Montague Street...	.....	.....	2 64	
Construction of Morrill Street.....	.....	.....	62 21	
Interest on Construction of Morrill Street.....	.....	.....	5 46	
Construction of Morse Street	.....	.....	10 87	
Interest on Construction of Morse Street.....	.....	.....	6 04	
Construction of Moseley Street.....	.....	.....	427 45	
Interest on Construction of Moseley Street....	.....	.....	36 55	
Construction of Moultrie Street.....	.....	.....	193 23	
Interest on Construction of Moultrie Street.....	.....	.....	45 13	
Construction of Mountfort Street.....	.....	.....	33 06	
Interest on Construction of Mountfort Street...	.....	.....	16 54	
Carried forward.....	$5,695 25	$104,799 99	$55,973 52	$2,283,369 38

	Receipts in August, 1907.		Total Receipts for seven months ended August 31, 1907.	
Brought forward.....	$5,695 25	$104,799 99	$55,973 52	$2,283,369 38
Construction of Newburg Street.....	83 53		454 74	
Interest on Construction of Newburg Street....	9 79		74 49	
Construction of Nightingale Street.....	239 82		472 03	
Interest on Construction of Nightingale Street,	14 99		75 42	
Construction of North Harvard Street.....	.....	.....	268 42	
Interest on Construction of North Harvard St..	.....	.....	64 85	
Construction of Norway Street.....	.....	.....	11 32	
Interest on Construction of Norway Street.....	.....	.....	6 30	
Construction of Nottingham Street.....	15 46		176 41	
Interest on Construction of Nottingham Street,	8 59		62 85	
Construction of Oakley Street.....	29 46		87 34	
Interest on Construction of Oakley Street.....	16 37		48 54	
Construction of Oak Square Avenue.....	.....	.....	153 78	
Interest on Construction of Oak Square Avenue,	.....	.....	20 70	
Construction of Oakview Terrace	.....	.....	152 91	
Interest on Construction of Oakview Terrace...	.....	.....	36 44	
Construction of Orkney Road	20 58		20 58	
Interest on Construction of Orkney Road.....	11 44		11 44	
Construction of Oswald Street.....	.....	.....	377 49	
Construction of Perkins Street.....	.....	.....	25 63	
Carried forward	$6,146 28	$104,799 99	$58,575 20	$2,283,369 38

	Receipts in August, 1907.		Total Receipts for seven months ended August 31, 1907.	
Brought forward.....	$6,146 28	$104,799 99	$58,575 20	$2,283,369 38
Interest on Construction of Perkins Street.....	.....	.....	14 24	
Construction of Province Court.....	.....	.....	17 14	
Construction of Public Alleys No. 13, 14, 15...	4 50		180 63	
Interest on Construction of Public Alleys No. 13, 14, 15.....	2 10		22 46	
Construction of Public Alley No. 102.....	.....	.....	27 03	
Interest on Construction of Public Alley No.102,	.....	.....	1 05	
Construction of Public Alley No 303.....	.....	.....	1 60	
Interest on Construction of Public Alley No.303,	.....	.....	99	
Construction of Public Alley No. 401.....	.....	.....	8 53	
Interest on Construction of Public Alley No. 401,	.....	.....	4 73	
Construction of Public Alley No. 402.....	.....	.....	8 54	
Interest on Construction of Public Alley No. 402,	.....	.....	4 74	
Construction of Public Alley No. 403.....	.....	.....	17 55	
Interest on Construction of Public Alley No. 403,	.....	.....	9 76	
Construction of Public Alley No. 404.....	.....	.....	6 45	
Interest on Construction of Public Alley No.404,	.....	.....	3 58	
Construction of Public Alley No. 416.....	.....	.....	8 28	
Interest on Construction of Public Alley No. 416,	.....	.....	4 60	
Construction of Public Alley No. 417.....	11 37		11 37	
Interest on Construction of Public Alley No. 417,	40		40	
Carried forward.....	$6,164 65	$104,799 99	$58,928 87	$2,283,369 38

	Receipts in August, 1907.		Total Receipts for seven months ended August 31, 1907.	
Brought forward.....	$6,164 65	$104,799 99	$58,928 87	$2,283,369 38
Construction of Public Alley No. 422.....	.....	.....	2 56	
Interest on Construction of Public Alley No. 422,	.....	.....	1 45	
Construction of Public Alley No. 429.....	2 35		4 90	
Interest on Construction of Public Alley No. 429,	1 31		2 73	
Construction of Public Alley No. 430.....	.....	.....	1 73	
Interest on Construction of Public Alley No. 430,	.....	.....	96	
Construction of Public Alley No. 431.....	.....	.....	2 26	
Interest on Construction of Public Alley No. 431,	.....	.....	1 26	
Construction of Public Alley No. 433.....	.....	.....	1 50	
Interest on Construction of Public Alley No. 433,	.....	.....	83	
Construction of Public Alley No. 434.....	.....	.....	28 00	
Interest on Construction of Public Alley No. 434,	.....	.....	15 55	
Construction of Public Alley No. 437.....	.....	.....	4 21	
Interest on Construction of Public Alley No. 437,	.....	.....	2 34	
Construction of Public Alley No. 439.....	.....	.....	4 28	
Interest on Construction of Public Alley No. 439,	.....	.....	2 38	
Construction of Public Alley No. 440.....	.....	.....	5 52	
Interest on Construction of Public Alley No. 440,	.....	.....	3 06	
Construction of Public Alley No. 441.....	.....	.....	39 07	
Interest on Construction of Public Alley No. 441,	.....	.....	6 62	
Carried forward.....	$6,168 31	$104,799 99	$59,060 08	$2,283,369 38

	Receipts in August, 1907.		Total Receipts for seven months ended August 31, 1907.	
Brought forward.....	$6,168 31	$104,799 99	$59,060 08	$2,283,369 38
Construction of Public Alley No. 442.....	.....	.....	3 24	
Interest on Construction of Public Alley No. 442,	.....	.....	1 80	
Construction of Public Alley No. 502.....	.....	.....	80 17	
Interest on Construction of Public Alley No. 502,	.....	.....	10 74	
Construction of Public Alley No. 503.....	.....	.....	2 88	
Interest on Construction of Public Alley No. 503,	.....	.....	2 40	
Construction of Public Alley No. 701.....	7 78		42 36	
Interest on Construction of Public Alley No. 701,	4 32		23 52	
Construction of Public Alley No. 706.....	.....	.....	7 69	
Interest on Construction of Public Alley No. 706,	.....	.....	4 27	
Construction of Public Alley No. 804.....	.....	.....	102 60	
Interest on Construction of Public Alley No 804,	.....	.....	12 29	
Construction of Public Alley No. 901.....	.....	.....	12 87	
Interest on Construction of Public Alley No. 901,	.....	.....	13 51	
Construction of Public Alley No. 905.....	1 81		1 81	
Interest on Construction of Public Alley No. 905	1 00		1 00	
Construction of Robinwood Avenue.....	.....	.....	30 57	
Interest on Construction of Robinwood Avenue,	.....	.....	30 89	
Construction of Rockford Street.....	.....	.....	7 69	
Interest on Construction of Rockford Street....	.....	.....	4 27	
Carried forward.....	$6,183 22	$104,799 99	$59,456 65	$2,283,369 38

	Receipts in August, 1907.		Total Receipts for seven months ended August 31, 1907.	
Brought forward.....	$6,183 22	$104,799 99	$59,456 65	$2,283,369 38
Construction of Roseclair Street.....	.....	.....	1,653 83	
Interest on Construction of Roseclair Street....	.....	.....	33 15	
Construction of Rosemont Street.....	.....	.....	63 59	
Interest on Construction of Rosemont Street...	.....	.....	41 22	
Construction of Rosseter Street.....	.....	.....	52 40	
Interest on Construction of Rosseter Street.....	.....	.....	28 83	
Construction of Rozella Street.....	33 26		42 04	
Interest on Construction of Rozella Street.....	18 48		23 35	
Construction of Shafter Street.....	.....	.....	63 10	
Interest on Construction of Shafter Street.....	.....	.....	17 41	
Construction of Shepton Street.....	.....	.....	20 50	
Interest on Construction of Shepton Street.....	.....	.....	11 39	
Construction of Shirley Street..... ...	57 67		542 05	
Interest on Construction of Shirley Street.....	12 49		43 76	
Construction of Snow Street.....	.....	.....	54 96	
Interest on Construction of Snow Street.....	.....	.....	30 53	
Construction of South Huntington Avenue ..	.....	.....	5 83	
Interest on Construction of South Huntington Avenue	.....	.....	3 83	
Construction of South Street.....	14 08		861 85	
Interest on Construction of South Street.....	14 30		167 89	
Carried forward.....	$6,333 50	$104,799 99	$63,218 16	$2,283,369 38

	Receipts in August, 1907.		Total Receipts for seven months ended August 31, 1907.	
Brought forward.....	$6,333 50	$104,799 99	$63,218 16	$2,283,369 38
Construction of Spencer Street	12 77		88 32	
Interest on Construction of Spencer Street.....	7 09		31 23	
Construction of Stanley Street.....	.....	.....	151 09	
Interest on Construction of Stanley Street.....	.....	.....	35 46	
Construction of Stratford Street.....	.....	.....	369 94	
Interest on Construction of Stratford Street....	.....	.....	70 97	
Construction of St. Germain Street.....	.....	.....	13 79	
Interest on Construction of St. Germain Street..	.....	.....	6 90	
Construction of St. Margaret Street.....	10 54		100 50	
Interest on Construction of St. Margaret Street,	4 30		13 89	
Construction of Stratford Street.....	.....	.....	363 01	
Interest on Construction of Stratford Street....	.....	.....	33 32	
Construction of Swallow Street.....	.....	.....	34 11	
Interest on Construction of Swallow Street.....	.....	.....	12 59	
Construction of Templeton Street.....	4 99		146 93	
Interest on Construction of Templeton Street..	2 77		39 33	
Construction of Thane Street.....	51 39		158 65	
Interest on Construction of Thane Street.....	11 53		23 83	
Construction of Tonawanda Street.....	24 28		158 54	
Interest on Construction of Tonawanda Street,	12 96		56 74	
Carried forward.....	$6,476 12	$104,799 99	$65,127 30	$2,283,369 38

	Receipts in August, 1907.		Total Receipts for seven months ended August 31, 1907.	
Brought forward.....	$6,476 12	$104,799 99	$65,127 30	$2,283,369 38
Construction of Torrey Street.....	.....	.....	43 52	
Interest on Construction of Torrey Street.....	.....	.....	45 66	
Construction of Tower Street.....	61 13		476 31	
Interest on Construction of Tower Street.....	2 64		36 98	
Construction of Tremont Street.....	.....	.....	58 69	
Interest on Construction of Tremont Street....	.....	.....	32 60	
Construction of Turner Street.....	.....	.....	369 18	
Interest on Construction of Turner Street.....	.....	.....	38 44	
Construction of Vancouver Street.....	.....	.....	98 47	
Interest on Construction of Vancouver Street..	.....	.....	21 23	
Construction of Van Winkle Street.....	35 91		261 99	
Interest on Construction of Van Winkle Street,	19 95		71 52	
Construction of Vicksburg Street	.....	.....	60 45	
Interest on Construction of Vicksburg Street...	.....	.....	5 69	
Construction of Vinson Street.....	7 02		73 13	
Interest on Construction of Vinson Street.....	4 00		40 67	
Construction of Wainwright Street.....	.....	.....	37 84	
Interest on Construction of Wainwright Street,	.....	.....	21 03	
Construction of Waldeck Street.....	121 02		344 86	
Interest on Construction of Waldeck Street....	18 22		85 00	
Carried forward.....	$6,746 01	$104,799 99	$67,350 56	$2,283,369 38

	Receipts in August, 1907.		Total Receipts for seven months ended August 31, 1907.	
Brought forward.....	$6,746 01	$104,799 99	$67,350 56	$2,283,369 38
Construction of Walter Street..... ..	.....	.....	1,621 90	
Interest on Construction of Walter Street.....	.....	.....	50 59	
Construction of Warner Street.....	5 11		43 80	
Interest on Construction of Warner Street.....	2 84		24 33	
Construction of Wayland Street....	.....	.....	9 69	
Interest on Construction of Wayland Street....	.....	.....	7 92	
Construction of Waterlow Street	17 61		34 22	
Interest on Construction of Waterlow Street....	9 78		19 01	
Construction of Wensley Street	8 30		111 64	
Interest on Construction of Wensley Street	4 61		31 53	
Construction of Westbourne Street.....	10 34		48 94	
Interest on Construction of Westbourne Street,	5 74		27 19	
Construction of West Selden Street..... ...	55 02		649 98	
Interest on Construction of West Selden Street,	58 83		285 04	
Construction of Windermere Road.....	16 96		45 71	
Interest on Construction of Windermere Road,	9 86		25 96	
Construction of Wolcott Street.....	.....	.....	115 73	
Interest on Construction of Wolcott Street.....	.....	.....	42 05	
Construction of Woodlawn Street.....	70 26		224 81	
Interest on Construction of Woodlawn Street..	39 04		68 28	
Carried forward.....	$7,060 31	$104,799 99	$70,838 88	$2,283,369 38

	Receipts in August, 1907.		Total Receipts for seven months ended August 31, 1907.	
Brought forward.....	$7,060 31	$104,799 99	$70,838 88	$2,283,369 38
Construction of Woodcliff Street.....	.....	.....	11 93	
Interest on Construction of Woodcliff Street...	.....	.....	6 63	
Construction of Wordsworth Street.....	.....	.....	28 80	
Interest on Construction of Wordsworth Street,	.....	.....	16 00	
Construction of Worthington Street.....	58 54		58 54	
Interest on Construction of Worthington Street,	34 06		34 06	
Sewerage Works:				
1907–1908.....	1,038 02		2,940 14	
1906–1907.....	468 83		4,280 15	
1905–1906.....	1,155 26		7,050 09	
1904–1905.....	1,377 06		4,317 80	
1903–1904.....	174 04		3,221 89	
1902–1903.....	182 47		1,340 17	
1901–1902.....	581 25		2,927 96	
1900–1901.....	538 56		4,694 83	
1899–1900.....	134 57		1,695 30	
Interest on Sewerage Works.....	955 97		6,460 60	
Northern Ave. and Sleeper Street.....	.....	.....	550 00	
Rents, 1907–1908.....	.....	.....	350 00	
Public Lands, Rents: 1907–1908.....	.....	.....	50 00	
Rapid Transit:				
Boston Tunnel and Subway: 1907–1908.....	.....	.....	60 00	
Rents, 1907–1908.....	.....	.....	9,621 77	
East Boston Tunnel	.....	.....	373 92	
Hospital for Consumptives.....	.....	.....	13 98	
Carried forward.....	$13,758 94	$104,799 99	$120,943 04	$2,283,369 38

	Receipts in August, 1907.		Total Receipts for seven months ended August 31, 1907.	
Brought forward.....	$13,758 94	$104,799 99	$120,943 04	$2,283,369 38
Rents, 1907–1908.....	.....	.....	180 00	
" 1906–1907.....	.....	.....	30 00	
Sewers, Commonwealth Avenue, 1907–08.....	.....	.....	632 00	
Interest on Sewers, Commonwealth Avenue.....	.....	.....	304 15	
Sewers, Blue Hill and Other Avenues:				
1898–1899.....	19 52		76 24	
Interest on Sewers, Blue Hill and Other Avenues.....	10 84		42 35	
Sewers, Savin Hill District, 1907–08.....	.....	.....	419 45	
Interest on Sewers, Savin Hill District.....	.....	.....	387 57	
Streets:				
Charlestown Bridge, 1907–1908	.....	.....	19,813 26	
Rents, 1907–1908.....	.....	.....	447 94	
		13,789 30		143,276 40
SPECIAL FUNDS.				
Franklin Union.....	.....	.....	$5,000 00	
Franklin Union Andrew Carnegie Donation....	$5,000 00		10,200 00	
Dorchester North Cemetery Trust Fund.....	54 50		54 50	
Evergreen Cemetery Trust Fund.....	40 00		713 50	
Mt. Hope Cemetery Trust Fund.....	129 00		2,593 00	
Duplicate and Overpayments.....	.....	.....	327 35	
		5,223 50		18,888 35
GENERAL REVENUE.				
Armories Rent, 1907–08...	$3,666 00		$17,004 00	
Bath Department, 1907–08,	.....	.....	85 94	
Carried forward.....	$3,666 00	$123,817 79	$17,089 94	$2,445,534 13

	Receipts in August, 1907.		Total Receipts for seven months ended August 31, 1907.	
Brought forward.....	$3,666 00	$123,817 79	$17,089 94	$2,445,534 13
Building Department, 1907–1908.....	.....	.....	347 50	
City Clerk Department...	511 00		1,925 00	
City Council, Incidentals,	.....	.....	100 00	
Cemetery Department:				
Bennington-street Cemetery.....	16 00		103 00	
Bunker Hill Cemetery..	.....	.....	5 00	
Copp's Hill Cemetery...	.....	.....	13 15	
Dorchester North Cemetery.....	15 25		210 65	
Dorchester South Cemetery.....	5 00		15 00	
Evergreen Cemetery....	144 35		1,726 10	
Eustis-street Cemetery.	.....	.....	49 53	
Mt. Hope Cemetery....	1,532 95		13,470 50	
Westerly Cemetery.....	.....	.....	3 00	
Phipps-street Cemetery.	3 00		18 00	
South Cemetery.....	.....	.....	5 00	
Central Cemetery.....	.....	.....	8 00	
Granary Cemetery.....	.....	.....	24 88	
Consumptives' Hospital Department.....	.....	.....	44 67	
Collecting Department, fees and charges	1,400 10		8,720 69	
Conscience Fund	.....	.....	37 80	
Election Department.....	90 33		90 33	
Engineering Department,	.....	.....	10 00	
Fire Department, 1907–08..	.....	.....	1,094 75	
Gypsy and Brown-tail Moth Suppression.....	.....	.....	5,306 98	
Hay Scales.....	.....	.....	15 80	
Health Department.....	.....	.....	180 00	
Quarantine, 1907–1908...	430 00		3,089 00	
Carried forward.....	$7,813 98	$123,817 79	$53,704 27	$2,445,534 13

	Receipts in August, 1907.		Total Receipts for seven months ended August 31, 1907.	
Brought forward.....	$7,813 98	$123,817 79	$53,704 27	$2,445,534 13
Quarantine 1906-1907...	.....	.....	55 00	
Inspection of Milk and Vinegar.....	55 00		462 00	
Hospital Department:				
Paying patients.....	15,642 02		52,744 23	
Contagious Cases:				
1907-1908.....	3,202 43		7,878 01	
1906-1907.....	148 00		7,364 18	
1905-1906.....	31 00		979 00	
1904-1905.....	94 00		356 00	
Refund.....	.....	.....	5 05	
Insane Hospital Dept.:				
Boston Insane Hospital,				
1907-1908.....	1,879 27		37,027 42	
1906-1907.....	.....	.....	906 08	
1905-1906.....	.....	.....	44 29	
Insane in State Institutions:				
1907-1908.....	.....	.....	12 00	
1906-1907.....	.....	.....	325 30	
Pauper Institutions Department:				
Almshouse, Charlestown, 1906-1907.....	.....	.....	161 72	
Pauper Expenses: 1907-1908.....	45 00		45 00	
Boston Almshouse and Hospital:				
1907-1908.....	141 43		1,376 53	
1906-1907.....	.....	.....	394 88	
1907-1908.....	.....	.....	32 04	
Epileptics, care of:				
1907-1908.....	.....	.....	42 71	
1906-1907.....	.....	.....	2,515 94	
Carried forward.....	$29,052 13	$123,817 79	$166,431 65	$2,445,534 13

	Receipts in August, 1907.		Total Receipts for seven months ended August 31, 1907.	
Brought forward.....	$29,052 12	$123,817 79	$166,431 65	$2,445,534 13
Children's Institutions :				
Placing Out Department, 1907–1908.....	.....	.....	14 50	
Suffolk School for Boys, 1907–1908.....	.....	.....	2 50	
Steamer "Monitor": 1907–1908.....	.....	.....	31 36	
Interest on Miscellaneous Assessments.....	147 86		764 25	
Lamp Department, 1907–08,	.....	.....	14,358 58	
Rents, 1907–1908.....	.....	.....	350 00	
Library Department.....	.....	.....	1,500 00	
Licensing Board.....	.....	.....	6,560 00	
Liquor Licenses.....	13,473 73		1,469,687 95	
Market Department.....	13 29		81 43	
Mayor's Department.....	.....	.....	3,248 00	
Overseeing of the Poor....	329 63		8,940 79	
Park Department, 1907–1908.....	176 18		342 23	
Rents, 1907–1908.....	.....	.....	25 81	
Public Grounds.....	.....	.....	12 72	
Public Buildings, 1907–08,	24 51		104 57	
Rents, 1907–1908.....	124 00		1,296 00	
Pedlers.....	75 00		1,375 00	
Police Department, 1907–08,	4,278 14		12,762 48	
Rents, 1907–1908.....	.....	.....	33 33	
1906–1907.....	.....	.....	66 66	
Registry Department.....	.....	.....	256 00	
Rents, Miscellaneous :				
1907–1908.....	1,075 00		59,042 00	
1906–1907.....	.....	.....	150 00	
School Instructors:				
Tuition, 1907–1908.....	.....	.....	689 89	
Carried forward.... ..	$48,769 47	$123,817 79	$1,748,127 70	$2,445,534 13

	Receipts in August, 1907.		Total Receipts for seven months ended August 31, 1907.	
Brought forward.....	$48,769 47	$123,817 79	$1,748,127 70	$2,445,534 13
Tuition, 1906-1907.....	.....	.....	993 20	
Deaf Mutes, 1907-1908.....	.....	.....	8,981 34	
Income Smith Fund....	.....	.....	162 00	
Income Stoughton Fund,	.....	.....	106 00	
Dog Licenses.....	2,719 00		21,889 00	
Refund of Overpayment,	48 10		48 10	
School Committee:				
Supplies and Incidentals, 1907-1908.....	262 50		3,649 47	
1906-1907.....	.....	.....	1,021 48	
Rents, 1907-08.....	.....	.....	237 00	
Soldiers' Relief.....	.....	.....	15 0	
Bridge Department, 1907-08.....	.....	.....	10 90	
Street Department:				
Ferry Division, Tolls, etc., 1907-1908.....	9,389 50		61,067 76	
1906-1907.....	.....	.....	23 50	
Rents.....	25 83		684 66	
Paving Division:				
Assessments:				
1907-1908.....	1,174 73		3,267 71	
1906-1907.....	242 11		6,652 68	
1905-1906.....	189 45		1,333 21	
1904-1905.....	.....	.....	165 49	
1902-1903.....	.....	.....	32 71	
Interest on Paving Division.....	21 83		153 96	
Sanitary Department:				
1907-1908.....	309 08		1,558 68	
1906-1907.....	.....	.....	1,519 70	
Carried forward.....	$63,151 60	$123,817 79	$1,861,701 75	$2,445,534 13

	Receipts in August, 1907.		Total Receipts for seven months ended August 31, 1907.	
Brought forward.....	$63,151 60	$123,817 79	$1,861,701 75	$2,445,534 13
Fort Hill Wharf, 1907–1908.....	62 00		390 00	
Hecht's Wharf, Rents, 1907–1908.....	30 00		75 00	
1906–1907.....	.....	.....	30 00	
Sewer Department:				
Assessments, 1907–08....	.....	.....	93 56	
Entrance Fees, 1907–08,	1,287 56		3,639 76	
Conveying Sewerage....	.....	.....	7,700 00	
Sale of Material 1907–08,	44 26		884 86	
Rents, 1907-08.....	.....	.....	35 00	
Street Cleaning and Watering Department:				
Street Cleaning Division, 1907–08.....	.....	.....	2 69	
Schoolhouse Department,	.....	.....	20 00	
Corporation Tax.....	.....	.....	88,126 25	
Taxes, 1907.....	510 72		510 72	
Taxes, 1906.....	181,926 37		1,273,668 84	
Taxes, 1905.....	68,676 87		282,691 40	
Taxes, 1904.....	3,760 24		7,649 42	
Taxes, 1903.....	741 60		1,717 97	
Taxes, 1902	111 00		1,450 98	
Taxes, 1901.....	2 00		977 87	
Taxes, 1900.....	2 00		74 15	
Taxes, 1899.....	2 00		67 33	
Taxes, 1898.	2 00		2 00	
Interest on Taxes.....	16,822 13		58,484 07	
Weights and Measures....	493 84		2,863 08	
Street Watering Tax, 1900,	.....	.....	1 60	
Street Watering Tax, 1899,	.....	.....	1 40	
		337,626 19		3,592,859 70
Carried forward.....	.....	$461,438 98	.....	$6,038,393 83

	Receipts in August, 1907.		Total Receipts for seven months ended August 31, 1907.	
Brought forward.....	.....	$461,438 98	....	$6,038,393 83
COUNTY OF SUFFOLK.				
Fines, Fees and Costs....	$12,388 66		$105,073 79	
House of Correction, Deer Island:				
Labor, sale of Material, etc.:				
1907–1908.....	209 10		1,112 44	
1906–1907.....	.....	.....	684 76	
1902–1903.....	13 50		13 50	
Pedlers.....	48 00	12,659 26	312 00	107,196 49
Total amount received and paid to City Treasurer..	.....	$474,098 24	.....	$6,145,590 32

[Document 116 — 1907.]

AUDITOR'S MONTHLY EXHIBIT.

GENERAL AND SPECIAL APPROPRIATIONS

FOR

1907-1908.

Auditing Department,
City Hall, Boston, October 1, 1907.

Hon. John F. Fitzgerald,
Mayor of the City of Boston:

Sir, — The undersigned, in compliance with chapter 6, section 7, Revised Ordinances of 1898, herewith presents an exhibit of the General and Special Appropriations for the present financial year of 1907–1908, as shown in the books in his office, October 1, 1907, including the October draft — being nine months' drafts — exhibiting the original appropriations, the balances brought forward from 1906–1907, the amounts drawn October 1, the total expenditures, and the balance of each appropriation unexpended at that date; also a statement of the Debt, Sinking-Funds and Right to Borrow, September 30, 1907.

The October draft comprises special payments and weekly pay-rolls during the month of September and pay-rolls and bills payable October 1, 1907.

Respectfully submitted,

J. Alfred Mitchell,
City Auditor.

REGULAR DEPARTMENT APPROPRIATIONS.

Object of Appropriations.	Balances from 1906-1907.	Revenue received during 1907-1908.	Loans issued in 1907-1908.	Appropriations, 1907-1908.	Total Credits.	October Draft.	Expenditures for 1907-1908.	Balances Unexpended.
Art Department	.....	.....	.....	$400 00	$400 00	.....	.....	$400 00
Assessing Department	.....	.....	.....	195,000 00	195,000 00	$17,063 37	$145,036 60	49,963 40
Auditing Department	.....	.....	.....	42,000 00	42,000 00	3,086 66	29,109 90	12,890 10
Bath Department	$200 00	$10,356 25	.....	185,000 00	195,556 25	22,864 78	151,167 80	44,388 45
Board of Aldermen:								
Salaries	.....	.....	.....	21,500 00	21,500 00	1,791 00	16,125 00	5,375 00
Contingent Expenses	.....	.....	.....	9,000 00	9,000 00	.....	5,243 52	3,756 48
Building Department:								
Department Expenses	.....	.....	.....	110,000 00	110,000 00	9,460 56	83,701 24	26,298 76
Board of Appeal	.....	.....	.....	2,000 00	2,000 00	.....	1,280 00	720 00
Cemetery Department	.....	2,033 03	.....	100,000 00	102,033 03	7,512 57	64,276 70	37,756 33
City Clerk Department	.....	.....	.....	53,000 00	53,000 00	3,824 93	36,495 31	16,504 69
City Council:								
City Council Proceedings	.....	.....	.....	21,300 00	21,300 00	1,304 35	14,835 33	6,464 67
Incidental Expenses	.....	.....	.....	10,000 00	10,000 00	116 25	6,187 54	3,812 46
City Debt Requirements:								
City Debt	.....	.....	.....	1,545,802 00	1,545,802 00	.....	.....	1,545,802 00
Interest	70,131 92	.....	.....	3,130,000 00	3,200,131 92	262 67	1,492,957 28	1,707,174 64
City Messenger Department	.....	.....	.....	39,000 00	39,000 00	4,165 49	28,624 85	10,375 15
Clerk of Committees Department	.....	.....	.....	18,650 00	18,650 00	1,361 74	12,713 50	5,936 50
Collecting Department	.....	.....	.....	160,000 00	160,000 00	11,993 30	118,277 91	41,722 09
Common Council:								
Salaries of Councilmen	.....	.....	.....	22,500 00	22,500 00	1,875 00	16,875 00	5,625 00
Contingent Expenses	.....	.....	.....	2,500 00	2,500 00	50 00	1,530 33	969 67
Salaries of Clerk and Assistants	.....	.....	.....	5,500 00	5,500 00	444 68	3,986 86	1,513 14
Consumptives' Hospital Department	.....	50 00	.....	40,000 00	40,050 00	3,635 92	15,336 15	24,713 85
Carried forward	$70,331 92	$12,439 28	.....	$5,713,152 00	$5,795,923 20	$90,813 27	$2,243,760 82	$3,552,162 38

REGULAR DEPARTMENT APPROPRIATIONS.—*Continued.*

OBJECT OF APPROPRIATIONS.	Balances from 1906-1907.	Revenue received during 1907-1908.	Loans issued in 1907-1908.	Appropriations, 1907-1908.	Total Credits.	October Draft.	Expenditures for 1907-1908.	Balances Unexpended
Brought forward	$70,331 92	$12,439 28		$5,713,152 00	$5,795,923 20	$90,813 27	$2,243,760 82	$3,552,162 38
Election Department				170,000 00	170,000 00	15,552 95	77,806 76	92,193 24
Engineering Department				82,000 00	82,000 00	7,666 43	54,392 56	27,607 44
Fire Department		1,052 00		1,462,000 00	1,463,052 00	115,943 74	1,036,198 52	426,853 48
Health Department				225,000 00	225,000 00	16,111 83	179,572 08	45,427 92
Hospital Department		1,044 50		485,000 00	486,044 50	31,722 60	352,683 76	133,360 74
Children's Institutions Department:								
Placing-out and Office Division				125,000 00	125,000 00	11,276 23	95,475 81	29,524 19
Parental School		82 50		50,000 00	50,082 50	4,065 00	43,825 27	6,257 23
Suffolk School for Boys				42,000 00	42,000 00	3,365 23	31,407 60	10,592 40
Insane Hospital Department:								
Boston Insane Hospital				165,000 00	165,000 00	13,918 07	129,405 49	35,594 51
Institutions Registration Department				23,500 00	23,500 00	1,816 89	16,362 12	7,137 88
Pauper Institutions Department:								
Boston Almshouse and Hospital		35 00		160,000 00	160,035 00	11,433 99	112,343 36	47,691 64
Almshouse, Charlestown				16,000 00	16,000 00	1,151 27	12,698 24	3,301 76
Epileptics, etc., care of				52,000 00	52,000 00	4,938 61	43,185 01	8,814 99
Pauper expenses				3,500 00	3,500 00	165 72	2,764 30	735 70
Office expenses				3,900 00	3,900 00	341 49	2,952 14	947 86
Steamer "John Howard"				8,000 00	8,000 00	499 46	5,185 97	2,814 03
Steamer "Monitor"				25,000 00	25,000 00	1,531 21	20,058 57	4,941 43
Lamp Department				840,000 00	840,000 00	70,060 45	630,874 10	209,125 90
Law Department:								
Law Department				55,000 00	55,000 00	3,640 53	34,642 44	20,357 56
Codification of Statutes				10,000 00	10,000 00	151 71	3,336 30	6,663 70
Carried forward	$70,331 92	$14,653 28		$9,716,052 00	$9,801,037 20	$406,166 68	$5,128,931 22	$4,672,105 98

REGULAR DEPARTMENT APPROPRIATIONS. — *Continued.*

OBJECT OF APPROPRIATIONS.	Balances from 1906–1907.	Revenue received during 1907–1908.	Loans issued in 1907–1908.	Appropriations, 1907–1908.	Total Credits.	October Draft.	Expenditures for 1907–1908.	Balances Unexpended
Brought forward	$70,331 92	$14,653 28		$9,716,052 00	$9,801,037 20	$406,166 68	$5,128,931 22	$4,672,105 98
Library Department				325,000 00	325,000 00	27,762 21	218,682 97	106,317 03
Market Department				11,600 00	11,600 00	1,046 39	8,653 15	2,946 85
Mayor:								
Office Expenses, etc.				100,000 00	100,000 00	4,352 69	58,238 01	41,761 99
Public Celebrations	80 00	285 62		70,000 00	70,365 62	16,587 26	68,662 74	1,702 88
Music Department				25,000 00	25,000 00	1,337 87	22,846 65	2,153 35
Overseeing of the Poor Dept.,				135,000 00	135,000 00	8,984 13	98,521 59	36,478 41
Park Department		3,691 70		300,000 00	303,691 70	28,194 43	240,639 53	63,052 17
Police:								
Police Department		3,451 50		1,946,708 00	1,950,159 50	142,349 32	1,316,341 16	633,818 34
Licensing Board				50,000 00	50,000 00	2,539 34	28,219 41	21,780 59
Printing Department:								
City Documents, etc.				40,000 00	40,000 00	230 12	21,016 02	18,983 98
Operating expenses		125,396 29			125,396 29	9,347 41	138,412 66	($13,016.37 to be provided for.)
Public Buildings Department,				250,000 00	250,000 00	19,992 33	195,938 54	54,061 46
Public Grounds Department				175,000 00	175,000 00	8,850 57	131,919 92	43,080 08
Registry Department				41,000 00	41,000 00	2,694 68	24,878 35	16,121 65
Reserve Fund		525 57		169,593 00	170,118 57	3,136 79	40,491 11	129,627 46
Schools:								
School Committee				3,495,700 00	3,495,700 00	10,807 24	2,324,698 60	1,171,001 40
Physical Education				25,000 00	25,000 00	65 42	10,136 55	14,863 45
Schoolhouse Department				330,300 00	330,300 00	52,929 97	264,690 25	65,609 75
Sinking-Funds Department				3,000 00	3,000 00	184 00	2,218 10	781 90
Soldiers' Relief Department				254,000 00	254,000 00	20,459 82	190,240 20	63,759 80
Statistics Department				12,500 00	12,500 00	1,326 90	7,135 85	5,364 15
Streets:								
Bridge Department				206,000 00	206,000 00	14,929 61	146,912 16	59,087 84
Sanitary Department				770,000 00	770,000 00	59,673 80	557,777 96	212,222 04
Sewer Department		295 96		390,000 00	390,295 96	31,773 26	293,604 46	96,691 50
Carried forward	$70,411 92	$148,299 92		$18,841,453 00	$19,060,164 84	$875,722 24	$11,539,807 16	$7,533,374 05

REGULAR DEPARTMENT APPROPRIATIONS.—*Concluded.*

OBJECT OF APPROPRIATIONS.	Balances from 1906-1907.	Revenue received during 1907-1908.	Loans issued in 1907-1908.	Appropriations, 1907-1908.	Total Credits.	October Draft.	Expenditures for 1907-1908.	Balances Unexpended
Brought forward	$70,411 92	$148,299 92	.....	$18,841,453 00	$19,060,164 84	$875,722 24	$11,539,807 16	$7,533,374 05
Street Cleaning and Watering Department	.....	.....	.....	680,000 00	680,000 00	70,789 29	454,643 64	225,356 36
Street Department	.....	2,024 94	.....	960,000 00	962,024 94	55,256 04	726,847 59	235,177 35
Ferry Division	.....	.....	.....	250,000 00	250,000 00	20,025 35	192,074 15	57,925 85
Supply Department	.....	.....	.....	17,500 00	17,500 00	776 93	10,334 62	7,165 38
Street Laying-Out Dept	.....	.....	.....	87,000 00	87,000 00	6,086 47	56,988 74	30,011 26
Treasury Department	.....	.....	.....	52,500 00	52,500 00	4,651 54	37,667 97	14,832 03
Weights and Measures Dept.	.....	.....	.....	24,300 00	24,300 00	1,819 23	16,619 98	7,680 02
Wire Department	.....	.....	.....	67,000 00	67,000 00	4,797 89	44,986 92	22,013 08
County of Suffolk:								
County of Suffolk	.....	.....	.....	960,000 00	960,000 00	73,065 76	733,867 83	226,132 17
County Debt	.....	.....	.....	58,984 00	58,984 00	17,000 00	17,000 00	41,984 00
County Interest	105 00	.....	.....	123,130 00	123,235 00	.....	61,600 00	61,635 00
Penal Institutions Dept.:								
House of Correction	.....	.....	.....	177,000 00	177,000 00	15,301 12	130,936 66	46,063 34
Office Expenses	.....	.....	.....	20,000 00	20,000 00	1,732 58	15,266 16	4,733 84
	$70,516 92	$150,324 86	.....	$22,318,867 00	$22,539,708 78	$1,147,024 44	$14,038,641 42	$8,514,083 73
	Less to be provided for							13,016 37
								$8,501,067 36

LOAN, REVENUE, AND SPECIAL APPROPRIATIONS.

OBJECT OF APPROPRIATIONS.	Balances from 1906–1907.	Revenue received during 1907–1908.	Loans issued in 1907–1908.	Appropriations, 1907–1908.	Total Credits.	October Draft.	Expenditures for 1907–1908.	Balances Unexpended	Loans authorized but not issued.
Bath Department:									
Bath-house, Charlestown									$30,000 00
Bath-house, Dewey beach			$2,000 00		$2,000 30			$2,000 00	
Bath-house, McKenzie Beach	$2,000 00		5,000 00		7,000 00		$5,527 55	1,472 45	
Bath-house, North End	81,250 00				81,250 00	$5,847 03	5,847 03	75,402 97	
Bath-house, Tenean beach			5,000 00		5,000 00		3,000 00	2,000 00	
Bath-house, Ward 23, swimming pool and raft	2,500 00				2,500 00		2,469 25	30 75	
Bathing Establishment, Ward 15	848 08				848 08			848 08	50,000 00
Cemetery Department:									
Dorchester North Burying Ground, stone wall and fence									6,000 00
Evergreen Cemetery, enlargement									40,000 00
Mt. Hope Cemetery, enlargement									40,000 00
City Loans, Redemption of		$877,800 00			877,800 00		877,800 00		
Payments to date:									
Redemption of City Debt Proper $846,800.00						13,800 00			
Redemption of Cochituate Water Debt $31,000.00						1,000 00			
Consumptives' Hospital Department:									
Hospital for Consumptives	83,103 82				83,103 82	2,000 00	2,200 00	80,903 82	140,000 00
Damages by Dogs, etc.		2,937 60			2,937 60	662 00	2,937 60		
Finance Commission				$50,001 00	50,001 00	3,115 80	3,575 72	46,425 28	
Carried forward	$169,701 90	$880,737 60	$12,000 00	$50,001 00	$1,112,440 50	$26,424 83	$903,357 15	$209,083 35	$306,000 00

LOAN, REVENUE, AND SPECIAL APPROPRIATIONS.—*Continued.*

OBJECT OF APPROPRIATIONS.	Balances from 1906-1907.	Revenue received during 1907-1908.	Loans issued in 1907-1908.	Appropriations, 1907-1908.	Total Credits.	October Draft.	Expenditures for 1907-1908.	Balances Unexpended	Loans authorized but not issued.
Brought forward	$169,701 90	$880,737 60	$12,000 00	$50,001 00	$1,112,440 50	$26,424 83	$903,357 15	$209,083 35	$306,000 00
Fire Department:									
Engine 6 house, addition									6,000 00
Engine 7 house, addition			2,000 00		2,000 00			2,000 00	
Engine 29, Ladder 11 house, alterations									4,000 00
House and apparatus, Parker Hill									15,000 00
House, land and apparatus, Forest Hills									30,000 00
House, land and apparatus, Orient Heights									15,000 00
Ladder 1 house, rebuilding,									8,000 00
Landing for fire-boat and quarters for men									10,000 00
New fire-boat									75,000 00
Fitzgerald Firemen's Gold Medal Fund, Income	65 75	15 00			80 75			80 75	
John Foster Trust Fund	1,146 48	11 09			1,157 57		700 00	457 57	
Franklin Fund	38,741 89	25,502 15			64,244 04	11,844 75	31,117 45	33,126 59	
George B. Hyde Bequest	2,395 95	40 00			2,435 95			2,435 95	
Highways, making of	434,375 70				434,375 70		261,817 35	172,558 35	250,000 00
Payments to date:									
St. Constr'tion..$75,849.63						8,292 74			
Land Damages...185,967.72						200 00			
Hospital Department:									
Emergency Hospital, East Boston	40,428 58		28,000 00		68,428 58	4,880 95	35,186 56	33,242 02	
Hospital Buildings, improvements	16,736 74				16,736 74			16,736 74	
Lamont G. Burnham Ward,	161,734 46	2,649 19			164,383 65	12,633 05	30,831 16	133,552 49	
Carried forward	$865,327 45	$908,955 03	$42,000 00	$50,001 00	$1,866,283 48	$64,276 32	$1,263,009 67	$603,273 81	$719,000 00

LOAN, REVENUE, AND SPECIAL APPROPRIATIONS.—*Continued.*

OBJECT OF APPROPRIATIONS.	Balances from 1906-1907.	Revenue received during 1907-1908.	Loans issued in 1907-1908.	Appropriations, 1907-1908.	Total Credits.	October Draft.	Expenditures for 1907-1908.	Balances Unexpended	Loans authorized but not issued.
Brought forward	$865,327 45	$908,955 03	$42,000 00	$50,001 00	$1,866,283 48	$64,276 32	$1,263,009 67	$603,273 81	$719,000 00
New ward for isolated patients	2,130 08				2,130 08			2,130 08	
Surgical Out-Patient Dept. building	1,296 37				1,296 37			1,296 37	
Ward Building for Measles			75,000 00		75,000 00	1,498 97	1,498 97	73,501 03	
Wyman Building Fund	150 00				150 00			150 00	
Children's Institutions Department:									
Sawyer Marcella-st. Home Fund Income	667 40	47 00			714 40			714 40	
Insane Hospital Department:									
Land and Buildings									125,000 00
Pauper Institutions Department:									
Ice-house, Long Island	2,000 00				2,000 00			2,000 00	
Mortuary and receiving-room, Long Island	86 66				86 66			86 66	
Ellen C. Johnson bequest	445 48	328 64			774 12			774 12	
Library Department:									
Branch Library, Charlest'n:									
Estate	15,000 00				15,000 00			15,000 00	
Alterations and completion	15,000 00				15,000 00			15,000 00	
Library Building, Dartmouth street	48,640 44				48,640 44			48,640 44	
Library Department, Trust Funds Income	13,396 00	7,930 00			21,326 00	431 76	6,250 22	15,075 78	
Mayor:									
Old Provincial State House,			7,500 00		7,500 00			7,500 00	
Park Department:									
Public Park Lands	89 75				89 75			89 75	
Carried forward	$964,229 63	$917,260 67	$124,500 00	$50,001 00	$2,055,991 30	$66,207 05	$1,270,758 86	$785,232 44	$844,000 00

LOAN, REVENUE, AND SPECIAL APPROPRIATIONS.—*Continued.*

OBJECT OF APPROPRIATIONS.	Balances from 1906–1907.	Revenue received during 1907–1908.	Loans issued in 1907–1908.	Appropriations, 1907–1908.	Total Credits.	October Draft.	Expenditures for 1907–1908.	Balances Unexpended	Loans authorized but not issued.
Brought forward	$964,229 63	$917,260 67	$124,500 00	$50,001 00	$2,055,991 30	$66,207 05	$1,270,758 86	$785,232 44	$844,000 00
Castle Island, sanitary	2,000 00				2,000 00	34 50	34 50	1,965 50	
Castle Island, shelter	1,000 00				1,000 00	100 88	100 88	899 12	
Charlesbank, addition to building and shower baths									5,000 00
Charlestown playground, gymnastic apparatus			3,000 00		3,000 00		3 00	2,997 00	
Commonwealth park, sanitary, open-air gymnasium and grading	4,795 63				4,795 63	54 00	1,896 20	2,899 43	
Cottage-street playground, gymnastic apparatus, lockers, etc.									5,000 00
Fellows-street playground, handball alley	2,500 00				2,500 00		1,977 19	522 81	
First-street playground, lockers and gymnastic apparatus			3,000 00		3,000 00	6 00	31 00	2,969 00	1,500 00
Franklin Field, locker buildings			1,000 00		1,000 00	51 75	64 25	935 75	24,000 00
Marcella-street playground, gymnastic apparatus and shower baths									4,500 00
Marine Park, Pier-head, completion of	6,000 00				6,000 00	64 00	289 70	5,710 30	
North Brighton playground, gymnasium, etc	12,001 00				12,001 00	83 25	226 50	11,774 50	
Playground, Orient Heights,	30,000 00				30,000 00			30,000 00	
Playground, Parker Hill									60,000 00
Playground, Wards 7 and 9,	19,420 25				19,420 25	9 50	1,849 45	17,570 80	
Playground, Ward 9, bleachers, etc.	1,001 00				1,001 00		574 41	426 59	
Carried forward	$1,042,947 51	$917,260 67	$131,500 00	$50,001 00	$2,141,709 18	$66,610 93	$1,277,805 94	$863,903 24	$944,000 00

LOAN, REVENUE, AND SPECIAL APPROPRIATIONS.—*Continued.*

OBJECT OF APPROPRIATIONS.	Balances from 1906–1907.	Revenue received during 1907–1908.	Loans issued in 1907–1908.	Appropriations, 1907–1908.	Total Credits.	October Draft.	Expenditures for 1907–1908.	Balances Unexpended	Loans authorized but not issued.
Brought forward	$1,042,947 51	$917,260 67	$131,500 00	$50,001 00	$2,141,709 18	$66,610 93	$1,277,805 94	$863,903 24	$944,000 00
Playgrounds, Ward 13									25,000 00
Playground, Ward 17									80,000 00
Playground, Ward 22	2,067 82				2,067 82	37 00	74 12	1,993 70	
Savin Hill Park									35,000 00
Savin Hill playground, grading and improving									5,000 00
Speedway, Franklin Field, completion of	6,001 00				6,001 00	270 50	3,098 85	2,902 15	
Strandway, enlargement of ball grounds	3,000 00				3,000 00	1,347 04	3,000 00		
Phillips Street Fund, Income,	4,916 25	350 00			5,266 25	464 69	464 69	4,801 56	
Police Department:									
Police Charitable Fund, Income	1,228 65	3,890 88			5,119 53	660 00	5,940 00	($820.47 to be provided for.)	
Public Buildings Department:									
Curtis Hall, new floor	1,200 00				1,200 00		1,200 00		
Public Grounds Department:									
Boston Common, parade ground, grading and lockers									12,000 00
Franklin square, sand gardens and gymnastic apparatus									2,500 00
Highland Park, improvement of	3,500 00				3,500 00			3,500 00	
Independence square, new walks									10,000 00
Tudor Bequest	296 84				296 84			296 84	
Randidge Trust Fund, Income	1,422 48	1,000 00			2,422 48	539 42	1,892 24	530 24	
Carried forward	$1,066,580 55	$922,501 55	$131,500 00	$50,001 00	$2,170,583 10	$69,929 58	$1,293,475 84	$877,927 73	$1,113,500 00

LOAN, REVENUE, AND SPECIAL APPROPRIATIONS.—*Continued.*

OBJECT OF APPROPRIATIONS.	Balances from 1906-1907.	Revenue received during 1907-1908.	Loans issued in 1907-1908.	Appropriations, 1907-1908.	Total Credits.	October Draft.	Expenditures for 1907-1908.	Balances Unexpended	Loans authorized but not issued.
Brought forward	$1,066,580 55	$922,501 55	$131,500 00	$50,001 00	$2,170,583 10	$69,929 58	$1,293,475 84	$877,927 73	$1,113,500 00
Rapid Transit:									
Rapid Transit	73,732 74	10,000 00	75,000 00	.....	158,732 74	657 24	108,709 17	50,023 57	141,000 00
Rapid Transit Interest and Sinking-Fund	87 50	187,457 88	.....	.....	187,545 38	.....	134,165 96	53,379 42	
Boston Tunnel and Subway	177,452 33	900 02	1,499,200 00	.....	1,677,552 35	94,537 99	941,301 68	736,250 67	
Investigation of Congestion of Traffic, etc.	.....	.....	.....	5,000 00	5,000 00	470 72	2,261 46	2,738 54	
School Committee:									
Bowdoin Dorchester School Fund, Income	1,082 41	90 00	.....	.....	1,172 41	.....	.....	1,172 41	
Eastburn School Fund, Income	742 10	217 50	.....	.....	959 60	.....	.....	959 60	
Franklin Medal Fund, Income	262 17	17 50	.....	.....	279 67	.....	39 92	239 75	
Gibson School Fund, Income	4,664 42	1,623 75	.....	.....	6,288 17	551 30	2,026 38	4,261 79	
Horace Mann School Fund, Income	66 42	64 50	.....	.....	130 92	.....	81 58	49 34	
Land and Buildings for Schools	53,343 12	.....	385,400 00	.....	438,743 12	85,414 48	568,765 32	($130,022.20 to be provided for.)	1,501,600 00
Sewerage Charges, Repayment of	312 37	.....	.....	.....	312 37	.....	89 74	222 63	
Sidewalk Assessments, Repayment of	2,132 71	.....	.....	.....	2,132 71	.....	.....	2,132 71	
South Union Station (Chap. 516, Acts 1896)	.....	.....	.....	.....	.....	.....	.....	.....	425,000 00
Streets:									
Abolishment of Grade Crossings	.....	.....	.....	.....	.....	68,811 62	309,258 84	($309,258.84 to be provided for.)	
Land and buildings, Sanitary and Street Cleaning Divisions, Dorchester	50,275 85	.....	.....	.....	50,275 85	.....	.....	50,275 85	
Carried forward	$1,430,734 69	$1,122,872 70	$2,091,100 00	$55,001 00	$4,699,708 39	$320,372 93	$3,360,175 89	$1,779,634 01	$3,181,100 00

LOAN, REVENUE, AND SPECIAL APPROPRIATIONS.—*Continued.*

OBJECT OF APPROPRIATIONS.	Balances from 1906-1907.	Revenue received during 1907-1908.	Loans issued in 1907-1908.	Appropriations, 1907-1908.	Total Credits.	October Draft.	Expenditures for 1907-1908.	Balances Unexpended	Loans authorized but not issued.
Brought forward	$1,430,734 69	$1,122,872 70	$2,091,100 00	$55,001 00	$4,699,708 39	$320,372 93	$3,360,175 89	$1,779,634 01	$3,181,100 00
Bridge Department:									
Broadway Bridge, rebuilding	889 69				889 69			889 69	37,000 00
Brookline-street Bridge	1,126 20				1,126 20		10,405 08	($9,278.88 to be provided for.)	
Cambridge Bridge	28,170 07				28,170 07	19,253 11	65,977 83	($37,807.76 to be provided for.)	
Chelsea Bridge, south draw, reconstruction of	2,344 96				2,344 96		1,688 21	656 75	
Dover-street Bridge, widening of draw-opening	1,361 46				1,361 46			1,361 46	
Meridian-street Bridge, Improvement of			10,000 00		10,000 00	2,889 26	3,027 09	6,972 91	
Mt. Washington-avenue Bridge									60,000 00
Soldiers' Field Bridge							18 24	($18.24 to be provided for.)	
Sewer Department:									
Separate systems of Drainage	162,820 26				162,820 26	42,075 59	307,051 80	($144,231.54 to be provided for.)	500,000 00
Sewerage Works	128,264 72		695,650 00		823,914 72	64,331 88	563,380 00	260,534 72	4,350 00
Street Department:									
Ferry Improvements	15 60				15 60			15 60	
Street Improvements	43,507 79	11,045 75			54,553 54	72,174 14	293,423 38	($238,869.84 to be provided for.)	400,000 00
Columbus avenue, asphalting	53,774 00				53,774 00		53,774 00		
Copley square, betterment and relocation of	40,000 00				40,000 00			40,000 00	
Temple street, Ward 23, bridge and tunnel under railroad tracks	18,309 32				18,309 32			18,309 32	
Van Winkle street, Ward 24, tunnel under railroad tracks	5,800 00				5,800 00			5,800 00	
Carried forward	$1,917,118 76	$1,133,918 45	$2,796,750 00	$55,001 00	$5,902,788 21	$521,096 91	$4,658,921 52	$2,114,174 46	$4,182,450 00

LOAN, REVENUE, AND SPECIAL APPROPRIATIONS.—*Concluded.*

OBJECT OF APPROPRIATIONS.	Balances from 1906-1907.	Revenue received during 1907-1908.	Loans issued in 1907-1908.	Appropriations, 1907-1908.	Total Credits.	October Draft.	Expenditures for 1907-1908.	Balances Unexpended	Loans authorized but not issued.
Brought forward	$1,917,118 76	$1,133,918 45	$2,796,750 00	$55,001 00	$5,902,788 21	$521,096 91	$4,658,921 52	$2,114,174 46	$4,182,450 00
Street Laying-Out Dept.:									
Atlantic avenue extension (Chap. 466, Acts 1899)	25,284 42	.....	.....	.....	25,284 42	2,264 13	34,396 14	($9,111.72 to be provided for.)	
Brandon street and Belgrade avenue	3 54	.....	7,200 00	.....	7,203 54	1,029 03	11,587 98	($4,384.44 to be provided for.)	
Dorchester street	162 53	.....	4,100 00	.....	4,262 53	.....	4,243 22	19 31	
Hyde Park avenue	5,107 12	.....	.....	.....	5,107 12	.....	1,702 50	3,404 62	
Northern avenue and Sleeper street	31,832 09	.....	100,000 00	.....	131,832 09	25,003 73	77,939 22	53,892 87	
Water Department:									
Current expenses [1]	54,739 39	1,686,941 78	.....	.....	1,741,681 17	57,547 65	670,765 96	1,070,915 21	
Extension of mains, etc.	16,365 90	165,000 00	.....	.....	181,365 90	465 00	15,800 95	165,564 95	
County of Suffolk:									
Naturalization Fees	7,862 00	.....	.....	.....	7,862 00	.....	1,000 00	6,862 00	
Penal Institutions Department:									
New House of Correction	13,942 68	.....	.....	.....	13,942 68	228 49	2,082 50	11,860 18	
House of Correction:									
Machinery and materials for manufacturing	43,296 07	35,964 02	.....	.....	79,260 09	3,409 73	27,604 60	51,655 49	
Wall, etc., Deer Island	60,000 00	.....	.....	.....	60,000 00	11,785 68	18,698 23	41,301 77	
	$2,175,714 50	$3,021,824 25	$2,908,050 00	$55,001 00	$8,160,589 75	$622,830 35	$5,524,742 82	$3,519,650 86	$4,182,450 00
	Less to be provided for							883,803 93	
								$2,635,846 93	

[1] See page 16.

REFUNDS, ETC.

OBJECT OF APPROPRIATIONS.	Balances from 1906–1907.	Revenue received during 1907–1908.	Total Credits.	October Draft.	Expenditures for 1907–1908.	Balances Unexpended
Blue Hill and other Avenues, Assessments Protested	.....	$1,179 54	$1,179 54	.....	$1,179 54	
Duplicates and Overpayments	$23,353 37	327 35	23,680 72	$15 80	492 68	$23,188 04
Liquor Licenses	.....	40,804 96	40,804 96	3,277 80	40,804 96	
Refunded Sewer Assessments	.....	29 16	29 16	.....	29 16	
Refunded Taxes	.....	1,708 63	1,708 63	.....	1,708 63	
Residue from Tax Sales, etc.	9,595 12	.....	9,595 12	.....	134 76	9,460 36
	$32,948 49	$44,049 64	$76,998 13	$3,293 60	$44,349 73	$32,648 40

RECAPITULATION.

	Balances from 1906–1907.	Revenue received during 1907–1908.	Loans issued in 1907–1908.	Appropriations, 1907–1908.	Total Credits.	October Draft.	Expenditures for 1907–1908.	Balances Unexpended	Loans authorized but not issued.
Regular Department Appropriations	$70,516 92	$150,324 86	.....	$22,318,867 00	$22,539,708 78	$1,147,024 44	$14,038,641 42	$8,514,083 73	
Loan, Revenue, and Special Appropriations	2,175,714 50	3,021,824 25	$2,908,050 00	55,001 00	8,160,589 75	622,830 35	5,524,742 82	3,519,650 86	$4,182,450 00
Refunds, etc.	32,948 49	44,049 64	.....	.....	76,998 13	3,293 60	44,349 73	32,648 40	
	$2,279,179 91	$3,216,198 75	$2,908,050 00	$22,373,868 00	$30,777,296 66	$1,773,148 39	$19,607,733 97	$12,066,382 99	$4,182,450 00
Less to be provided for								896,820 30	
								$11,169,562 69	

WATER DEPARTMENT.

	Appropriations for 1907–1908.	October Draft.	Expenditures for 1907–1908.	Balances Unexpended
Current Expenses.....	$600,000 00	$57,468 65	$580,429 51	$19,570 49
Interest.....	179,000 00	.....	89,385 16	89,614 84
	$779,000 00	$57,468 65	$669,814 67	$109,185 33
Refunded rates.....	.....	79 00	951 29	
	.....	$57,547 65	$670,765 96	

CITY AND COUNTY DEBT.

Gross funded debt, December 31, 1906			$100,517,456 00
Add funded debt issued in 1907			*3,947,200 00
			$104,464,656 00
Deduct funded debt paid in 1907			894,800 00
Gross debt, September 30, 1907			*$103,569,856 00
Sinking-Funds, December 31, 1906		$30,802,216 34	
Receipts during 1907		1,153,594 15	
		$31,955,810 49	
Payments during 1907		878,324 04	
		$31,077,486 45	
Betterments, etc., the payments of which are pledged to the payment of debt:			
Betterments, etc.	$548,736 49		
Blue Hill and other avenues assessments	204,604 55		
Highways, making of, assessments	826,950 00		
		1,580,291 04	
Total redemption means September 30, 1907			32,657,777 49
Net debt, September 30, 1907			$70,912,078 51

Gross debt, September 30, 1907	$103,569,856 00
Gross debt, December 31, 1906	100,517,456 00
Increase	$3,052,400 00
Net debt, September 30, 1907	$70,912,078 51
Net debt, December 31, 1906	68,300,702 11
Increase	$2,611,376 40

	Gross Debt.	Sinking-Funds, etc.	Net Debt.
City debt	$81,970,456 00	$26,721,668 29	$55,248,787 71
County debt	*3,517,000 00	1,057,408 93	2,459,591 07
Cochituate water debt,	4,531,500 00	3,730,579 53	800,920 47
	$90,018,956 00	$31,509,656 75	$58,509,299 25
Rapid transit debt	13,550,900 00	1,148,120 74	12,402,779 26
	$103,569,856 00	$32,657,777 49	$70,912,078 51

*Includes $120,000 issued by the Commonwealth under chapter 534 of the Acts of 1906.

CITY AND COUNTY DEBT.

September 30, 1907.

Total Debt, City and County			*$103,569,856 00
Less Special Loans (outside of limit)	$52,481,450 00		
Cochituate Water Debt,	4,531,500 00		
County Debt (outside of limit)	*3,041,000 00		
			60,053,950 00
			$43,515,906 00
Sinking-Funds		$31,077,486 45	
Less Special Loans Sinking-Funds	$11,932,757 25		
Cochituate Water Sinking-Fund	3,730,579 53		
County Court-house Sinking-Fund	1,057,408 93		
		16,720,745 71	
			14,356,740 74
Debt, excluding debts outside of limit and deducting Sinking-Funds for said debt			$29,159,165 26

RIGHT TO BORROW.

September 30, 1907.

Right to borrow, under Chap. 93, Acts of 1891, as estimated January 12, 1907			$3,002,957 17
Less Loans, authorized since (inside of debt limit):			
January 22, 1907, Various Municipal Purposes:			
Abolition of Dorchester-avenue Grade Crossing,	$80,000 00		
Bowdoin-street Grade Damages, Chapter 543, Acts of 1902	61,000 00		
Copley Square, damages by reason of Act limiting height of buildings on and near	347,000 00		
Strandway, purchase of land and construction of,	3,500 00		
Dorchester street	2,000 00		
		$493,500 00	
February 9, 1907, Bath-house, McKenzie Beach		5,000 00	
Carried forward		$498,500 00	$3,002,957 17

* Includes $120,000 issued by the Commonwealth under Chapter 534 of the Acts of 1906.

Brought forward . . .		$498,500 00	$3,002,957 17
February 25, 1907, Ward Building for Measles		75,000 00	
March 25, 1907, Dorchester street .		4,100 00	
July 2, 1907, Land and Buildings for Schools		750,000 00	
July 17, 1907, Brandon street and Belgrade avenue		7,200 00	
July 17, 1907, Meridian-street Bridge, Improvement of		10,000 00	
July 17, 1907, Old Provincial State House		7,500 00	
July 26, 1907, Various Municipal Purposes:			
BATH DEPARTMENT.			
Bath-house, Tenean beach .	$5,000 00		
Bath-house, Charlestown .	30,000 00		
Bath-house, Dewey beach .	2,000 00		
Bathing establishment, Ward 15, completion of .	25,000 00		
BRIDGE DEPARTMENT.			
Mt. Washington-avenue bridge, reconstruction .	60,000 00		
CEMETERY DEPARTMENT.			
Mt. Hope Cemetery, enlargement . . .	40,000 00		
Evergreen Cemetery, enlargement . . .	40,000 00		
Dorchester North Burying Ground, stone wall and fence	6,000 00		
CONSUMPTIVES' HOSPITAL DEPARTMENT.			
Consumptives' Hospital, buildings and equipment,	140,000 00		
FIRE DEPARTMENT.			
Landing for fire-boat and quarters for men . .	10,000 00		
New fire-boat . . .	75,000 00		
Ladder 1 house, rebuilding,	8,000 00		
Engine 6 house, addition .	6,000 00		
Engine 7 house, addition .	2,000 00		
Engine 29, Ladder 11 house, alterations . . .	4,000 00		
House and apparatus, Parker Hill . . .	15,000 00		
House, land and apparatus, Forest Hills . . .	30,000 00		
House, land and apparatus, Orient Heights . .	15,000 00		
INSANE HOSPITAL DEPARTMENT.			
Boston Insane Hospital, land and buildings . .	125,000 00		
Carried forward,	$638,000 00	$1,352,300 00	$3,002,957 17

Brought forward,	$638,000 00	$1,352,300 00	$3,002,957 17
PARK DEPARTMENT.			
Charlestown playground, gymnastic apparatus .	3,000 00		
Charlesbank, addition to building and shower baths	5,000 00		
Playgrounds, Ward 13 .	25,000 00		
First-street playground, lockers and gymnastic apparatus . . .	4,500 00		
Playground, Ward 17 .	80,000 00		
Playground, Parker Hill .	60,000 00		
Savin Hill Park . . .	35,000 00		
Savin Hill playground, grading and improving .	5,000 00		
Franklin Field, locker buildings	25,000 00		
Marcella-street playground, gymnastic apparatus and shower baths . . .	4,500 00		
Cottage-street playground, gymnastic apparatus, lockers and improving grounds	5,000 00		
PUBLIC GROUNDS DEPARTMENT.			
Independence square, new walks	10,000 00		
Boston Common, parade ground, grading and lockers	12,000 00		
Franklin square, sand gardens and gymnastic apparatus	2,500 00		
STREET DEPARTMENT.			
Street Improvements . .	400,000 00		
STREET LAYING-OUT DEPARTMENT.			
Highways, making of .	250,000 00		
		1,564,500 00	
			2,916,800 00
Right to borrow September 30, 1907			$86,157 17

LOANS AUTHORIZED, BUT NOT ISSUED,

September 30, 1907.

Date of Order.	Object.	Inside of Debt Limit.	Outside of Debt Limit.
March 29, 1898.....	South Union Station (Chap. 248, Acts 1898).....	$425,000 00	
May 26, 1898.....	Cambridge Bridge (Chap. 467, Acts 1898).....	.....	*
June 1, 1899.....	Sewerage charges, repayment of (Chap. 450, Acts 1899).....	.....	†
June 2, 1899.....	Atlantic Avenue Extension (Chap. 466, Acts 1899).....	.....	‡
July 12, 1900.....	Broadway Bridge, rebuilding (Chap. 452, Acts 1900).....	37,000 00	
June 27, 1902.....	Boston Tunnel and Subway (Chap. 534, Acts 1902).....	.....	§
October 30, 1902...	Various Municipal Purposes, October 30, 1902, $20,000.		
	BATH DEPARTMENT.		
	Bathing establishment, Ward 15, additional.....	20,000 00	
May 25, 1903.....	Northern avenue and Sleeper street (Chap. 381, Acts 1903).....	.....	‖
May 20, 1904.....	Various Municipal Purposes, May 20, 1904, $501,600.		
	SCHOOLHOUSE DEPARTMENT.		
	Land and buildings for schools...	501,600 00	
June 1, 1904.....	Brookline Street Bridge (Chap. 391, Acts 1904).....	.....	¶
June 3, 1904.....	Soldiers' Field Bridge (Chap. 412, Acts 1904).....	.....	**
March 16, 1905.....	Rapid Transit (Chap. 187, Acts 1905),	.....	$141,000 00
	Carried forward.....	$983,600 00	$141,000 00

* No limit to amount. Borrowed to date $1,500,000.
† Limited to amount required to repay all sewerage charges collected by the City under Chap. 426, Acts 1897. Borrowed to date $415,000.
‡ No limit to amount. Borrowed to date $525,000.
§ No limit to amount. Borrowed to date $5,955,900.
‖ No limit to amount. Borrowed to date $210,000.
¶ No limit to amount. Borrowed to date $48,000.
** Total expense to Boston and Cambridge not to exceed $120,000.

LOANS AUTHORIZED, BUT NOT ISSUED. — *Continued.*

Date of Order.	Object.	Inside of Debt Limit.	Outside of Debt Limit.
	Brought forward	$983,600 00	$141,000 00
July 29, 1905	Various Municipal Purposes, July 29, 1905, $5,000.		
	BATH DEPARTMENT.		
	Bath-house and gymnasium, Ninth street, Ward 15	5,000 00	
March 8, 1907	Sewerage Works		4,350 00
March 8, 1907	Separate Systems of Drainage		500,000 00
July 2, 1907	Land and buildings for schools	750,000 00	250,000 00
July 26, 1907	Various Municipal Purposes, July 26, 1907, $1,548,500.		
	BATH DEPARTMENT.		
	Bath-house, Charlestown	30,000 00	
	Bathing establishment, Ward 15, completion of	25,000 00	
	BRIDGE DEPARTMENT.		
	Mt. Washington-avenue bridge, reconstruction	60,000 00	
	CEMETERY DEPARTMENT.		
	Mt. Hope Cemetery, enlargement	40,000 00	
	Evergreen Cemetery, enlargement	40,000 00	
	Dorchester North Burying Ground, stone wall and fence	6,000 00	
	CONSUMPTIVES' HOSPITAL DEPARTMENT.		
	Consumptives' Hospital, buildings and equipment	140,000 00	
	FIRE DEPARTMENT.		
	Landing for fire-boat and quarters for men	10,000 00	
	New fire-boat	75,000 00	
	Ladder 1 house, rebuilding	8,000 00	
	Engine 6 house, addition	6,000 00	
	Carried forward	$2,178,600 00	$895,350 00

LOANS AUTHORIZED, BUT NOT ISSUED. — *Continued.*

Date of Order.	Object.	Inside of Debt Limit.	Outside of Debt Limit.
	Brought forward	$2,178,600 00	$895,350 00
	Engine 29, Ladder 11 house, alterations	4,000 00	
	House and apparatus, Parker Hill	15,000 00	
	House, land and apparatus, Forest Hills	30,000 00	
	House, land and apparatus, Orient Heights	15,000 00	
	INSANE HOSPITAL DEPARTMENT.		
	Boston Insane Hospital, land and buildings	125,000 00	
	PARK DEPARTMENT.		
	Charlesbank, addition to building and shower baths	5,000 00	
	Playgrounds, Ward 13	25,000 00	
	First-street playground, lockers and gymnastic apparatus	1,500 00	
	Playground, Ward 17	80,000 00	
	Playground, Parker Hill	60,000 00	
	Savin Hill Park	35,000 00	
	Savin Hill playground, grading and improving	5,000 00	
	Franklin Field, locker buildings	24,000 00	
	Marcella-street playground, gymnastic apparatus and shower baths	4,500 00	
	Cottage-street playground, gymnastic apparatus, lockers and improving grounds	5,000 00	
	PUBLIC GROUNDS DEPARTMENT.		
	Independence square, new walks	10,000 00	
	Boston Common, parade ground, grading and lockers	12,000 00	
	Franklin square, sand gardens and gymnastic apparatus	2,500 00	
	STREET DEPARTMENT.		
	Street improvements	400,000 00	
	Carried forward	$3,037,100 00	$895,350 00

LOANS AUTHORIZED, BUT NOT ISSUED. — *Concluded.*

Date of Order.	Object.	Inside of Debt Limit.	Outside of Debt Limit.
	Brought forward.....	$3,037,100 00	$895,350 00
	STREET LAYING-OUT DEPARTMENT.		
	Highways, making of.....	250,000 00	
		$3,287,100 00	$895,350 00
	Inside debt limit.....$3,287,100 00		
	Outside debt limit.... 895,350 00		
	$4,182,450 00		

ALLIED PRINTING TRADES UNION LABEL COUNCIL BOSTON, MASS. 21

[Document 117 — 1907.]

MONTHLY STATEMENT

OF THE

CITY TREASURER

AND OF THE

TREASURER OF THE BOARD OF COMMISSIONERS OF SINKING-FUNDS.

Treasury Department,
Boston, October 1, 1907.

Hon. John F. Fitzgerald,
Mayor of the City of Boston:

Sir, — The undersigned herewith presents a statement of the receipts and payments of the City of Boston and County of Suffolk for the month of September, 1907, and for eight months of the financial year 1907–1908, also of the balance of money remaining in the Treasury September 30, 1907, and where deposited.

A statement of the receipts, payments, and resources of the Sinking-Funds is appended.

Respectfully submitted,

Charles H. Slattery,
City Treasurer.

RECEIPTS.

	Receipts in September, 1907.		Total Receipts for eight months of the Financial Year 1907–1908.	
On account of the City of Boston:				
City Collector	.....	$314,455 64	.....	$6,312,739 24
City Debt issued 1907–1908:				
Bath Department:				
Bath-house, Dewey Beach, 4%	$2,000 00	.....	$2,000 00	
Bath-house, McKenzie Beach, 4%	.....	.....	5,000 00	
Bath-house, Tenean Beach, 4%	5,000 00	.....	5,000 00	
Fire Department:				
Engine House 7, addition, 4%	2,000 00	.....	2,000 00	
Hospital Department:				
Emergency Hospital, East Boston, 4%	.....	.....	28,000 00	
Ward Building for Measles, 4%	75,000 00	.....	75,000 00	
Mayor:				
Old Provincial State House, 4%	.....	.....	7,500 00	
Park Department:				
Charlestown Playground, gymnastic apparatus, 4%,	3,000 00	.....	3,000 00	
First-street Playground, lockers and gymnastic apparatus, 4%	3,000 00	.....	3,000 00	
Franklin Field, locker buildings, 4%	1,000 00	.....	1,000 00	
Rapid Transit:				
Boston Tunnel and Subway, 3½%	.....	.....	13,150 00	
4%	.....	.....	1,486,050 00	
East Boston Tunnel, 3½%	.....	.....	75,000 00	
School Committee:				
Land and Buildings for Schools, 4%	34,000 00	.....	385,400 00	
Bridge Department:				
Meridian Street Bridge, improvement of, 4%	.....	.....	10,000 00	
Carried forward	$125,000 00	$314,455 64	$2,101,100 00	$6,312,739 24

RECEIPTS. — *Continued.*

	Receipts in September, 1907.		Total Receipts for eight months of the Financial Year 1907–1908.	
Brought forward	$125,000 00	$314,455 64	$2,101,100 00	$6,312,739 24
Sewer Department:				
Sewerage Loan, 4%	264,000 00		695,650 00	
Street Laying-Out Dept.:				
Dorchester Street, 3½%			4,100 00	
Brandon Street and Belgrade Avenue, 4%			7,200 00	
Northern Avenue and Sleeper Street, 4%			100,000 00	
		389,000 00		2,908,050 00
Board of Commissioners of Sinking Funds:				
Redemption of Debt		14,800 00	$852,800 00	
Cancellation of Debt			25,000 00	
				877,800 00
Interest on Bank Deposits:				
General Account	$1,825 13		$21,254 45	
Franklin Fund	69 90		623 10	
Franklin Union, Andrew Carnegie Donation	26 42		225 51	
John Foster Trust Fund	68		11 09	
Burnham City Hospital Trust Fund	321 44		2,649 19	
		2,243 57		24,763 34
Interest Tailings Account		300 00		982 50
Pay-roll Tailings, Settlements with Cashier for parties unpaid		1,390 58		12,579 59
Premium on Loans negotiated				1,000 00
Temporary Loan, anticipation of Taxes:				
6%		1,650,000 00	$1,800,000 00	
4¾%			750,000 00	
4½%			2,300,000 00	
4¼%			1,050,000 00	
4⅛%			2,100,000 00	
				8,000,000 00
Trust Funds:				
Thomas Fitzgerald Fund			$1,000 00	
Franklin Fund, sale of securities		17,879 05	17,879 05	
Charles E. French Funds:				
Burial Grounds, Care Fund,			10,000 00	
Carried forward		$2,390,068 84	$28,879 05	$18,137,914 67

RECEIPTS. — *Concluded.*

	Receipts in September, 1907.		Total Receipts for eight months of the Financial Year 1907–1908.	
Brought forward		$2,390,068 84	$28,879 05	$18,137,914 67
Old State House Repair Fund			3,000 00	
Boston Common, Tree Fund			5,000 00	
George L. Thorndike Coal Fund			10,000 00	
City Hospital Funds:				
M. H. T. Carter Fund, Income			40 00	
School Funds:				
Sherwin School Graduates Fund			25 00	
				46,944 05
		$2,390,068 84		$18,184,858 72
On Account of the County of Suffolk:				
City Collector	$15,991 90		$154,166 49	
Pay-roll Tailings	354 10		1,043 96	
		16,346 00		155,210 45
Total Receipts		$2,406,414 84		$18,340,069 17

PAYMENTS.

	Payments in September, 1907.		Total Payments for eight months of the Financial Year 1907–1908.	
On account of the City of Boston:				
Mayor's Drafts,—				
General Drafts	.....	* $502,819 47	.....	† $4,158,656 73
Pay-roll Drafts	.....	1,038,586 57	.....	8,911,468 16
Special Drafts,—				
Ordinary Payments	$433,024 47	.....	$3,236,697 55	
Interest on City Debt	152 50	.....	1,295,355 60	
Interest on Water Debt	.....	.....	89,385 16	
Interest on Highways, Making of, Debt	110 17	.....	197,601 68	
Interest on Rapid Transit Debt	.....	.....	134,165 96	
Interest on Boston Tunnel and Subway Debt	20 00	.....	80,957 51	
Refunds,—				
Blue Hill and other avenues, assessments protested	.....	.....	1,179 54	
Duplicate and Overpayments to City Collector	15 80	.....	492 68	
Liquor License Revenue refunded	3,277 80	.....	40,804 96	
Residue Tax Sales	.....	.....	134 76	
Sewer entrance fee, refunded,	.....	.....	29 16	
Taxes Refunded	.....	.....	1,708 63	
Water Rates Refunded	79 00	.....	951 29	
		436,679 74		5,079,464 48
		$1,978,085 78		‡ $18,149,589 37
Board of Commissioners of Sinking Funds:				
Revenue Collected	.....	12,818 84	$167,955 81	
Premium on Loans negotiated	.....	.....	1,000 00	
				168,955 81
Carried forward	.....	$1,990,904 62	.....	$18,318,545 18

* Amount of General Draft through City Auditor's office for September and advanced on October Draft	$501,838 68
Less not paid	5,802 57
	$496,036 11
Add paid on outstanding drafts for current year	6,783 36
	$502,819 47
† Amount of General Drafts through City Auditor's office from February 1, 1907	$4,165,537 44
Less not paid	6,880 71
	$4,158,656 73
‡ Includes City Debt paid	$846,300 00
‡ Includes Cochituate Water Debt paid	30,000 00

PAYMENTS. — *Continued.*

	Payments in September, 1907.		Total Payments for eight months of the Financial Year 1907–1908.	
Brought forward		$1,990,904 62		$18,318,545 18
Commonwealth of Massachusetts:				
Corporation Tax			$4 31	
National Bank Tax			10,968 20	
Liquor License Revenue		534 07	361,579 84	
				372,552 35
Debt due prior to February 1, 1907				12,000 00
Interest Tailings				762 50
Old Claims, City Account		1,045 41		1,444 32
Pay-roll Tailings (payments by Cashier to parties not paid by Paymasters)		1,758 49		11,874 81
Trust Funds:				
Investments in City of Boston Bonds:				
Thomas Fitzgerald Fund			$1,000 00	
Franklin Union, Andrew Carnegie Donation, income			26,000 00	
Charles E. French Funds:				
Burial Grounds Care Fund,			10,000 00	
Old State House Repair Fund			3,000 00	
Boston Common Tree Fund			5,000 00	
George L. Thorndike Coal Fund			10,000 00	
Cemetery Funds:				
Evergreen			600 00	
Mount Hope			2,200 00	
				57,800 00
Income, etc.:				
City Hospital Funds:				
M. H. T. Carter Fund				40 00
Carried forward		$1,994,242 59		$18,775,019 16

PAYMENTS. — *Concluded.*

	Payments in September, 1907.		Total Payments for eight months of the Financial Year 1907–1908.	
Brought forward	.....	$1,994,242 59	.....	$18,775,019 16
Payments on account of the County of Suffolk:				
Allowed and certified by Auditor of the County of Suffolk:				
General Payments	*$92,468 11	.....	†$812,851 01	
Special Payments, Interest on County Debt	.....	.....	61,600 00	
Special Payments, other than interest	12,426 52	.....	23,353 33	
Bail refunded	.....	.....	850 00	
Bounty, killing seals	1,359 00	.....	3,486 00	
County fines to complainant	21 00	.....	513 40	
Old Claims, County Account	.....	.....	26 00	
Pay-roll Tailings	58 07	.....	220 71	
		106,332 70		902,900 45
Total payments	.....	$2,100,575 29	.....	$19,677,919 61

* Amount of County Requisitions through County Auditor's office for September	$91,675 84
Less not paid	109 64
	$91,566 20
Add paid on outstanding drafts for current year	901 91
	$92,468 11
† Amount of County Requisitions through County Auditor's office from February 1, 1907	$813,005 81
Less not paid	154 80
	$812,851 01

RECAPITULATION.

Balance, February 1, 1907		$2,923,470 04
Receipts for eight months, City account	$18,184,858 72	
" " " " County account	155,210 45	
		18,340,069 17
		$21,263,539 21
Payments for eight months, City account	$18,775,019 16	
" " " " County account	902,900 45	
		19,677,919 61
Balance September 30, 1907, as shown in detail		$1,585,619 60
Balance of cash on hand September 30, 1907, available for Regular Appropriations, Loans, etc.		$1,219,274 63
Balances, Special and Trust accounts		361,353 67
Balances, Trust Fund accounts		4,991 30
		$1,585,619 60

Balance, September 30, 1907, per Preceding Statements, as follows:

Commercial National Bank	$3,344 39	
Eliot National Bank	10,856 56	
First National Bank	127,528 15	
Merchants National Bank	30,494 74	
Merchants National Bank, sidewalk assessments tailings account	5,122 33	
National Bank of the Republic	20,183 56	
National Rockland Bank	10,984 77	
National Security Bank, pay-roll tailings account	33,076 30	
National Shawmut Bank	254,574 45	
Second National Bank	117,064 36	
State National Bank	230,622 23	
Webster and Atlas National Bank, No. 1	261,796 05	
Webster and Atlas National Bank, No. 2	3,825 05	
American Trust Company	11,392 62	
Boston Safe Deposit and Trust Company	16,092 02	
Commonwealth Trust Company	17,477 94	
Federal Trust Company	15,328 41	
Old Colony Trust Company	122,891 14	
		$1,292,655 07
Merchants National Bank, Andrew Carnegie Donation	$15,747 91	
Second National Bank, Franklin Fund	33,126 59	
Commonwealth Trust Company, Burnham Hospital Building Fund	133,878 17	
Mechanics Trust Company, John Foster Fund	457 57	
		183,210 24
		$1,475,865 31
Cash and cash vouchers in office, including County and other duly authorized payments, in advance of Mayor and County Auditor's drafts for the same		109,754 29
		$1,585,619 60

Statement of Trust Funds in Custody of City Treasurer.

Babcock Music	$3,110 12
Billings Westerly Cemetery	5,000 00
City Hospital	210,078 17
Dorchester North Burial Ground	1,810 50
Dorchester South Cemetery	698 00
Evergreen Cemetery	12,851 81
Fitzgerald Firemen's Gold Medal	1,000 00
Thomas Fitzgerald	1,000 00
Foss Seventeenth of June and Flag	4,000 00
John Foster	457 57
Franklin, First Part	413,126 59
" Second Part	170,474 29
Franklin Union, Andrew Carnegie Donation	449,747 91
Charles E. French Funds:	
Burial Grounds Care	10,000 00
Old State House Repair	3,000 00
Boston Common Tree	5,000 00
George B. Hyde	4,435 95
Ellen C. Johnson Bequest	3,774 12
John Larkin	200 00
Mount Hope Cemetery	95,307 07
Phillips Street	20,000 00
Police Charitable	207,550 00
Poor Widows'	3,200 00
Public Library	423,781 42
George L. Randidge	50,000 00
Sawyer, Marcella-Street Home	2,400 00
School	122,140 43
George L. Thorndike	10,000 00
Public School Teachers' Retirement	211,803 97
Total	$2,445,947 92

Balance Sheet, September 30, 1907, as per Preceding Statement, as follows:

Amount of Funds invested in various securities		$2,256,192 41
Amount of Funds, Cash deposited in Banks and in the custody of the City Treasurer:		
Commonwealth Trust Company, Burnham Hospital Building Fund	$133,878 17	
Mechanics Trust Company, John Foster Fund	457 57	
Second National Bank, Franklin Fund, First Part	33,126 59	
Merchants National Bank, Franklin Union, Andrew Carnegie Donation	15,747 91	
American Trust Company, Public School Teachers' Retirement Fund	1,553 97	
	$184,764 21	
Cash in custody of City Treasurer:		
Sundry Trust Funds, balances	4,991 30	
		189,755 51
Total amount of Funds, September 30, 1907		$2,445,947 92

DEBT AND SINKING-FUND STATEMENT.

Statement of the receipts and payments of the Board of Commissioners of the Sinking-Funds for the month ending September 30, 1907, and for eight months of the financial year 1907–1908, beginning February 1, 1907, and ending January 31, 1908.

	Statement for the month of September, 1907.		Statement for eight months of the Financial Year 1907–1908.	
Balance of Cash January 31, 1907	.....	.....	.....	$2,203,216 33
Balance of Cash August 31, 1907	.....	$449,676 81		
Receipts in 1907–1908:				
Interest on Bank Deposits	$960 80	.....	$28,441 01	
Interest on Investments	.....	.....	518,617 34	
Investments Cancelled	.....	.....	25,000 00	
Premium on loans negotiated,	.....	.....	1,000 00	
Revenue from Betterments, Assessments, etc.	12,818 84	.....	167,955 81	
Investments matured	13,300 00	.....	13,300 00	
		27,079 64		754,314 16
		$476,756 45		$2,957,530 49
Payments in 1907–1908:				
City Treasurer, —				
Redemption of Debt	$14,800 00	.....	$852,800 00	
Cancellation of Debt	.....	.....	25,000 00	
Investments purchased	.....	.....	1,617,250 00	
Interest on investments purchased	.....	.....	383 33	
Premium on investments purchased	.....	.....	140 71	
		14,800 00		2,495,574 04
Balance of Cash September 30, 1907	.....	$461,956 45	.....	$461,956 45

TOTAL SINKING-FUND DEBT LIABILITIES.

CLASSIFICATION OF DEBT.	Issued in 1907-08.	Paid in 1907-08.	Outstanding.
Atlantic Avenue Extension Sinking-Fund Debt	.....	.....	$400,000 00
Blue Hill and Other Avenues Sinking-Fund Debt	.....	.....	2,260,000 00
Cambridge Bridge Sinking-Fund Debt	.....	.....	1,300,000 00
Charles River Basin Sinking-Fund Debt	.....	.....	800,000 00
Fifteen-year Sinking-Fund Debt	.....	.....	900,000 00
Five-year Sinking-Fund Debt, No. 1	.....	.....	420,400 00
Five year Sinking-Fund Debt, No. 2	.....	.....	124,000 00
Highways, Making of, Sinking-Fund Debt, No. 1	.....	.....	3,843,201 00
Highways, Making of, Sinking-Fund Debt, No. 2	.....	.....	7,127,000 00
Improved Sewerage Sinking-Fund Debt	.....	.....	500,000 00
New Ferry Landing Sinking-Fund Debt	.....	.....	500,000 00
New Public Library Special Sinking-Fund Debt	.....	.....	610,000 00
Public Park Sinking-Fund Debt	$7,000 00	.....	5,401,410 98
Public Park Special Sinking-Fund Debt	.....	.....	10,852,500 00
Rapid Transit Sinking-Fund Debt	.....	.....	4,416,000 00
Rapid Transit Boston Tunnel & Subway S.-F., Debt	1,499,200 00	.....	5,955,900 00
Rapid Transit, East Boston Tunnel, S.-F. Debt	75,000 00	.....	3,193,000 00
Rapid Transit, Charlest'n Bridge, S.-F. Debt, No. 1,	.....	.....	750,000 00
Rapid Transit, Charlest'n Bridge, S.-F. Debt, No. 2	.....	.....	805,000 00
School-houses Sinking-Fund Debt, No. 1	.....	.....	505,000 00
School-houses Sinking-Fund Debt, No. 2	385,400 00	.....	12,357,925 00
Separate Systems of Drainage S.-F. Debt	.....	.....	2,400,000 00
Sewerage Loan Sinking-Fund Debt	695,650 00	.....	8,444,650 00
Stony Brook Improvement Sinking-Fund Debt	.....	.....	1,034,000 00
Ten-year Sinking-Fund Debt	.....	$846,800 00	1,246,000 00
Twenty-year Sinking-Fund Debt	145,800 00	.....	17,969,369 02
Thirty-year Sinking-Fund Debt, No. 1	.....	.....	448,000 00
Thirty-year Sinking-Fund Debt, No. 2	100,000 00	.....	958,000 00
Suffolk County Court-house Sinking-Fund Debt	.....	.....	2,921,000 00
Cochituate Water Sinking-Fund Debt	.....	31,000 00	4,531,500 00
Total Liabilities, September 30, 1907	$2,908,050 00	$877,800 00	$102,973,856 00

TOTAL RESOURCES.

NAME OF SINKING-FUND.	Cash.	Investment.	Total Resources.
Atlantic Avenue Extension	$38,935 39	$388,000 00	$426,935 39
Blue Hill and Other Avenues	13,060 90	847,100 00	860,160 90
Cambridge Bridge	1,748 74	119,050 00	120,798 74
Charles River Basin	1,128 22	34,000 00	35,128 22
Fifteen-year	685 48	12,000 00	12,685 48
Five-year, No. 1	45,289 88	300,500 00	345,789 88
Five-year, No. 2	835 08	92,000 00	92,835 08
Highways, Making of, No. 1	39 07	683,200 00	683,239 07
Highways, Making of, No. 2	13,843 64	1,698,000 00	1,711,843 64
Improved Sewerage, Special	4,577 67	321,000 00	325,577 67
New Ferry Landing	3,130 78	183,500 00	186,630 78
New Public Library, Special	3,044 45	394,600 00	397,644 45
Public Park	274 21	2,298,800 00	2,299,074 21
Public Park, Special	623 37	3,961,000 00	3,961,623 37
Rapid Transit	7,633 56	940,000 00	947,633 56
Rapid Transit, Boston Tunnel and Subway	750 61	71,300 00	72,050 61
Rapid Transit, East Boston Tunnel	3,436 57	125,000 00	128,436 57
Rapid Transit, Charlestown Bridge, No. 1	15,010 02	121,000 00	136,010 02
Rapid Transit, Charlestown Bridge, No. 2	1,958 23	165,600 00	167,558 23
School-houses, No. 1	1,337 97	93,000 00	94,337 97
School-houses, No. 2	489 61	2,165,500 00	2,165,989 61
Separate Systems of Drainage	453 32	53,000 00	53,453 32
Sewerage Loan	13,633 42	1,688,000 00	1,701,633 42
Stony Brook Improvement	2,177 23	355,400 00	357,577 23
Ten-year	13,820 65	1,204,900 00	1,218,720 65
Twenty-year	174,196 22	7,473,960 00	7,648,156 22
Thirty-year, No. 1	1,430 40	98,600 00	100,030 40
Thirty-year, No. 2	4,943 30	33,000 00	37,943 30
Suffolk County Court-house	908 93	1,056,500 00	1,057,408 93
Cochituate Water	92,559 53	3,638,020 00	3,730,579 53
Total Resources September 30, 1907	$461,956 45	$30,615,530 00	$31,077,486 45

CASH ON DEPOSIT IN NATIONAL BANKS AND TRUST COMPANIES.

Atlantic Nat. Bank	$4,969 65	American Trust Co.	$7,933 78
Boylston Nat. Bank	4,842 31	Bay State Trust Co.	8,935 08
Commercial Nat. Bank	6,668 70	Beacon Trust Co.	6,891 09
Eliot Nat. Bank	5,177 70	Boston Safe Deposit and Trust Co.	29,665 58
Faneuil Hall Nat. Bank	7,990 73	City Trust Co.	9,316 90
First Nat. Bank	22,319 46	Columbia Trust Co.	2,253 71
First Ward Nat. Bank	4,326 30	Commonwealth Trust Co.	18,379 97
Fourth Nat. Bank	5,743 97	Federal Trust Co.	18,145 09
Metropolitan Nat. Bank	7,401 91	International Trust Co.	9,592 44
Nat. Bank of Commerce	9,337 07	Mattapan Deposit and Trust Co.	2,905 17
Nat. Bank of the Republic	25,718 82	Mechanics Trust Co.	7,570 71
Nat. Market Bank of Brighton,	3,857 78	New England Trust Co.	12,777 20
Nat. Rockland Bank	7,024 96	Old Colony Trust Co.	18,541 45
Nat. Security Bank	6,952 83	State Street Trust Co.	8,965 04
Nat. Union Bank	7,165 86	United States Trust Co.	13,754 88
New England Nat. Bank	7,977 29		
Old Boston Nat. Bank	22,919 78		$406,576 00
Peoples Nat. Bank	6,705 86		
Second Nat. Bank	22,698 06		
State Nat. Bank	26,907 30	Merchants' Nat. Bank	55,380 45
Webster and Atlas Nat. Bank	8,694 00	Total Deposits, Sept. 30, 1907,	$461,956 45
Winthrop Nat. Bank	5,547 57		

CHARLES H. SLATTERY,
Treasurer of the Board of Commissioners of Sinking-Funds of City of Boston.

SINKING-FUND DEBT DUE IN FINANCIAL YEAR 1907-1908.

CLASSIFICATION OF DEBT.	Due in April, 1907.	Due in July, 1907.	Due in October, 1907.	Due in January, 1908.	Total.
Five Year Sinking-Fund Debt, No. 1	.....	.....	.....	$420,400 00	$420,400 00
Five Year Sinking-Fund Debt, No. 2	.....	.....	.....	124,000 00	124,000 00
Ten Year Sinking-Fund Debt	.....	$833,000 00	$13,800 00	50,000 00	896,800 00
Cochituate Water Sinking Fund Debt	$4,000 00	1,000 00	1,000 00	.....	6,000 00
	$4,000 00	$834,000 00	$14,800 00	$594,400 00	$1,447,200 00
Debt paid during year	4,000 00	834,000 00	14,800 00	.....	*852,800 00
Totals, Sept. 30, 1907	.....	.....	$14,800 00	$594,400 00	$594,400 00

Amount of above Sinking-Fund Debt, Payable in 1907-1908, and Held by Board of Commissioners of Sinking-Funds as Investments.

NAME OF SINKING-FUND.	Due in October, 1907.	Due in January, 1908.	Total.
Rapid Transit, Charlestown Bridge, No. 1, Fund,	$13,300 00	.....	$13,300 00
Ten Year Sinking-Fund	.....	$547,400 00	547,400 00
Twenty Year Sinking-Fund	.....	47,000 00	47,000 00
	$13,300 00	$594,400 00	$607,700 00
Investments paid during year	13,300 00	.....	13,300 00
Totals, September 30, 1907	.....	$594,400 00	$594,400 00

* Debt due and paid 1907-1908	$852,800 00
Cochituate Water Debt cancelled	25,000 00
	$877,800 00

FUNDED DEBT.

When due, and Amount of said Debt held by the Sinking-Funds as Investments.

Due in Financial Year.	Amount of Debt Due.	Amount of Debt held by the Sinking-Funds as Investments.
1907-08	$594,400 00	$594,400 00
1908-09	357,000 00	347,000 00
1909-10	867,700 00	337,200 00
1910-11	543,800 00	289,800 00
1911-12	1,892,500 00	205,000 00
1912-13	3,070,425 00	885,700 00
1913-14	5,276,600 00	1,561,000 00
1914-15	1,744,300 00	1,307,800 00
1915-16	2,997,550 00	1,430,150 00
1916-17	2,792,800 00	887,500 00
1917-18	2,846,000 00	515,000 00
1918-19	2,052,780 00	650,480 00
1919-20	4,718,300 00	334,100 00
1920-21	1,171,000 00	453,300 00
1921-22	3,273,650 00	1,578,100 00
1922-23	3,947,900 00	1,624,500 00
1923-24	2,970,075 00	519,000 00
1924-25	3,333,725 00	264,000 00
1925-26	1,395,000 00	842,500 00
1926-27	1,820,900 00	625,150 00
1927-28	2,573,700 00	207,700 00
1928-29	1,686,650 00	1,680,000 00
1929-30	4,133,800 00	634,000 00
1930-31	2,449,550 00	762,000 00
1931-32	3,070,000 00	3,037,200 00
1932-33	4,426,301 00	1,030,000 00
1933-34	3,300,000 00	1,800,000 00
1934-35	1,801,500 00	894,000 00
1935-36	5,061,000 00	591,500 00
1936-37	5,957,000 00	499,000 00
1937-38	4,165,050 00	896,000 00
1938-39	550,000 00	250,000 00
1939-40	1,050,000 00	
1940-41	250,000 00	
1941-42	456,000 00	456,000 00
1942-43	1,000,000 00	300,000 00
1943-44	1,550,000 00	50,000 00
1944-45	4,892,000 00	150,000 00
1945-46	3,710,700 00	326,000 00
1946-47	1,738,150 00	577,150 00
1947-48	1,486,050 00	730,300 00
Totals, September 30, 1907	$102,973,856 00	* $30,122,530 00

* Amount of City of Boston Funded Debt held as investment	$30,122,530 00
" " " " " Serial Loan Debt held as investment	493,000 00
	$30,615,530 00

ALLIED PRINTING TRADES UNION LABEL COUNCIL AUG 1 20 1909

[Document 118 — 1907.]

REPORT OF THE OFFICIAL IN CHARGE

OF THE

RANDIDGE FUND EXCURSIONS

FOR THE YEAR 1907.

City of Boston,
Office of the Mayor, September 21, 1907.

To the City Council:

I transmit herewith a report from the official who has had charge of the Randidge Fund Excursions, giving a list of the excursions this year and an account of the income and expenditures.

I recommend that the report be printed as a city document.

Respectfully,

John F. Fitzgerald,
Mayor.

In Board of Aldermen, September 25, 1907.

Ordered to be printed, and sent down.

William Berwin,
Chairman, pro tem.

CITY OF BOSTON, PENAL INSTITUTIONS DEPARTMENT,
32 TREMONT STREET, September 12, 1907.

HON. JOHN F. FITZGERALD,
Mayor of the City of Boston:

SIR, — I respectfully submit the report of the Randidge Excursions for the season of 1907.

These excursions were given under the provisions of the will of George L. Randidge, and began with the season of 1897, continued yearly, with one exception — this making the tenth. The first excursion this season was given on July 8, continuing daily, Sundays excepted, until September 4, a total of forty-five (45) excursions in all; two (2) excursions were omitted on account of rain. The number of children carried was twenty thousand three hundred seven (20,307), representing seventy-three organizations, and an average each day of four hundred fifty-one (451). This large number of children was transported without the slightest accident. The per capita cost was nine and three-tenths ($9\frac{3}{10}$) cents for each person.

These excursions make a pleasant outing for the children, who show their appreciation by good behavior, entering into all games and sports provided with a disposition to make the day one of pleasure.

The following is a list of the organizations who brought and cared for children; also an account of the income and expenditures:

Date.	Organizations.	No. of Children.
July 8	St. Stephen's Church	502
July 9	St. Augustine's Church	517
July 10	Cathedral Parish	509
July 11	Church of the Rosary	519
July 12	Trinity Presbyterian, St. John's Episcopal, Swedish Lutheran and Tremont Street M. E. Churches	*
July 13	St. Paul's, Ebenezer Baptist, Revere Street M. E., Twelfth Baptist and South End House Settlement	463
July 15	Benoth David Association	518
July 16	St. Francis de Sales, Roxbury	505
July 17	St. Francis de Sales, Charlestown	540
July 18	Children's Aid Society	517
July 19	Jewish Federation of Charities	518
July 20	Church of the Assumption	479

*No excursion on account of rain.

Date.	Organizations.	No. of Children.
July 22	Home for Little Wanderers, City Missionary Society, Hawthorne Club, Meridian Street M. E. Church and Second Reformed Presbyterian Church	443
July 23	St. Mary's Church (North End)	527
July 24	Hancock Vacation School	515
July 25	Jewish Federation of Charities	429
July 26	Trinity Church, Roslindale Bethel, Zion Church and Martin Luther Church	373
July 27	Baptist Bethel, Baptist Tabernacle, Harvard Street Baptist	368
July 29	St. Monica's Church	498
July 30	St. James' Church	505
July 31	Home for Destitute Catholic Children	278
Aug. 2	St. John's Church and Alger Vacation School	444
Aug. 3	Parker Memorial, Hale House, Trinity Methodist Episcopal and First United Presbyterian Churches and Vacation Schools	389
Aug. 5	Church of the Most Holy Redeemer	488
Aug. 6	St. Joseph's Church	471
Aug. 7	Vacation Schools	489
Aug. 8	Church of the Immaculate Conception	516
Aug. 9	Jewish Federation of Charities	514
Aug. 10	Tyler-street Vacation School and Morgan Memorial	417
Aug. 12	Our Lady of Pompeii Church and Women's Relief Corps	508
Aug. 13	Church of the Sacred Heart (East Boston)	497
Aug. 14	St. Thomas', St. Theresa, Church of the Blessed Sacrament and All Saints Church	427
Aug. 15	Frothingham Vacation School and St. Mark's Church	390
Aug. 16	New England Deaconess' Home	455
Aug. 19	Church of the Sacred Heart (Italian)	359
Aug. 20	Holy Trinity Church	344
Aug. 21	St. Leonard's Church	503
Aug. 22	St. Catherine's Church	494
Aug. 23	Hebrew Benevolent Society	466
Aug. 24	Ladies' Catholic Club, Baker Congregational and Maverick Congregational Churches	348
Aug. 26	Sacred Heart Church (Italian)	438
Aug. 27	St. Vincent's Church	544
Aug. 28	St. Mary's Church (Charlestown)	503
Aug. 29	Sisters of St. Francis (Italian)	413
Aug. 30	Highland Congregational Church, Egleston Square Methodist Episcopal Church, Miss Cahill's Charities, and Roxbury Aid Society,	185

Date.	Organizations.	No. of Children.
Aug. 31	Fourth Presbyterian Church, St. John's Episcopal, Swedish Lutheran (East Boston), and Roxbury Aid Association	† 182
Sept. 4	Jewish Federation of Charities . . .	*
	Total number of children carried on excursions .	20,307

FINANCIAL STATEMENT.

DEBTOR.

Cash paid:

For Subsistence.

Donnelly & Co., hams		$573 42	
McLellan & Brigham Company, peanuts .		446 86	
Oak Grove Creamery Co., ice cream .		236 00	
Hanson & Ricker, lemons . . .		180 00	
L. A. Wright & Co., flour		150 00	
Hollis & Rich Butter Co., eggs . .		144 00	
			$1,730 28

For Administration.

William H. Claflin & Co., Inc.,			
envelopes	$0 63		
ticket stock	11 13		
bags	52 51		
		$64 27	
George A. Hibbard, Postmaster, postal cards, and stamps	$3 25		
Associated Charities of Boston, 1 Directory of Charitable and Beneficent Organizations .	1 00		
A. C. Libby & Sons, 1 receipt book	20		
		4 45	
			68 72

For Permanent Equipment.

Curtis & Pope Lumber Co., lumber . .		$29 38	
Jones, McDuffee & Stratton Co., mugs .		29 25	
Harrington, King & Co., rope . . .		10 92	
Falvey Bros. Co., enamel cloth . .		5 00	
Dana Hardware Co., nails . . .		4 00	
Carried forward		$78 55	$1,799 00

* No excursion on account of rain. † Postponed excursion.

Brought forward	$78 55	$1,799 00
B. W. O'Neil & Co., lemon squeezer .	3 50	
U. S. Construction and Supply Co., 1 stop waste cock	1 75	
Walworth Manufacturing Co., hydrant cock	94	
		84 74

For Games.

Wright & Ditson, base balls		8 50
		$1,892 24
Balance		530 24
		$2,422 48

CREDITOR.

By balance, season 1906	$422 48	
By 1 year's interest on fund . . .	2,000 00	
		$2,422 48

Thanks are due to the Police Commissioner, Mr. Stephen O'Meara, to the representatives of the press, to the master and officers of the House of Correction, Deer Island, for their co-operation and courtesy, and to the Pauper Institutions Trustees for the use of the picnic grounds at Long Island.

Yours respectfully,

JOHN B. MARTIN,
Official in charge of Randidge Excursions.

ALLIED PRINTING TRADES UNION LABEL COUNCIL BOSTON, MASS. 21

[Document 119—1907.]

MESSAGE OF MAYOR

RECOMMENDING

TRANSFER OF CERTAIN LAND ON CANAL STREET TO TRUSTEES OF BOSTON CITY HOSPITAL FOR RELIEF STATION PURPOSES.

City of Boston,
Office of the Mayor, September 25, 1907.

To the City Council:

I transmit herewith a communication from the Trustees of the Boston City Hospital, calling attention to the recent takings of land made by the Rapid Transit Commission in extending and amplifying the subway under the Haymarket Relief Station under eminent domain. This action will deprive the Relief Station of a large part of its basement and all of its ambulance station.

To remedy this injury to the Relief Station it is proposed by the trustees that a new wing be added to the present building for the housing of the boiler plant, ambulance station, and male employees. For the purpose of carrying out the proposed alteration, the trustees request that there be transferred to the Hospital Department a portion of the vacant land to the north of the Relief Station, contiguous thereto, and extending therefrom on Canal street seventy (70) feet, and being bounded on the other easterly side by the location of the subway. A plan showing the proposed taking is submitted herewith.

Respectfully,

John F. Fitzgerald, *Mayor.*

THE BOSTON CITY HOSPITAL,
BOSTON, August 20, 1907.

HON. JOHN F. FITZGERALD,
Mayor of the City of Boston:

DEAR SIR, — As you are undoubtedly aware, the Rapid Transit Commission, in extending and amplifying the subway under the Haymarket Relief Station under eminent domain, will deprive the Relief Station of the major part of its basement and all of its ambulance station, and thereby, as well as by the noise and vibration entailed in operating the subway, threaten greatly to curtail the efficiency of the Relief Station.

In casting about for a remedy for these dangers, the Trustees of the City Hospital are unanimously of the opinion that the best, if not the only, way of effecting their purpose is by adding a wing to the present Relief Station building, extending along Canal street and occupying the space between the street and the subway location. This wing is to be used for the purpose of housing the boiler plant, the ambulance station and the male employees, and will compensate the hospital trustees for the space taken by the Rapid Transit Commission; the question of noise and vibration still being a problematical one, and remediable only through the greatest care in construction, maintenance and operation of the subway by the transit commission.

The trustees have been over the premises personally, have had plans drawn by competent architects, and have been in conference with the members of the transit commission and its engineers. It seems particularly fortunate that there should be vacant available land contiguous to the hospital building, as by the proposed use of a portion of such vacant land it seems to be possible to save the Relief Station, we trust, in unimpaired efficiency for the city, at a moderate expense, to be borne by the Rapid Transit Commission, and not entailing an additional large draft upon the public funds.

For the purpose of carrying out the proposed alterations and remedies necessitated by the new subway the Trustees of the City Hospital therefore request you to cause to be transferred to the Hospital Department a portion of the vacant land to the north of the present Relief Station, contiguous thereto and extending therefrom on Canal street seventy (70) feet, and being bounded on the other easterly side by the location of the subway. If this can be done the trustees of the hospital have reasonable cause to believe from their interviews with the Rapid Transit Commission

that a fair sum will be set aside by said commission for the expense of such alterations as the trustees have considered; that work can be commenced at once and expeditiously carried forward so as not seriously to interfere with the conduct of the Relief Station during such alterations, and will result, with the remaining portion of the hospital, in a complete hospital establishment.

First drafts of plans have been made which the trustees will be pleased to submit to your Honor, and to such other members of the city government as it may be necessary to consult in the matter of the transfer of this land. The trustees would be pleased if you would make an appointment at which this might be done; and, further, that you might take such steps, should you yourself approve of the transfer of this land to the Hospital Department, as may legally lead to such transfer for hospital purposes.

I have the honor to be, on behalf of the trustees,

Very respectfully yours,

A. SHUMAN,
President Board of Trustees.

Ordered, That so much as is hereinafter described of the parcel of land transferred to the City of Boston by the Boston Transit Commission under the provisions of Chapter 347 of the Acts of 1897, and bounded by Haverhill street, Haymarket square, Canal street, and Travers street, extended, be placed in charge of the Trustees of the Boston City Hospital to be used for the erection thereon of an addition to the relief and ambulance station in Haymarket square. The premises to be so placed in the charge of said trustees are bounded and described as follows: Southeasterly by land placed in the charge of said trustees by an order of the City Council approved March 24, 1900, there measuring thirty-seven feet; southwesterly by Canal street, seventy feet; northwesterly by a line parallel with the southeasterly boundary line of the described premises, thirty-seven feet, and northeasterly by a line parallel with said Canal street, seventy feet; containing 2,590 square feet, more or less, and shown on a plan signed by John E. Cheney, acting city engineer, dated February 7, 1900, and deposited in the office of the city engineer.

ALLIED PRINTING TRADES UNION LABEL COUNCIL BOSTON, MASS. 21

[Document 120 — 1907.]

CITY COLLECTOR'S

MONTHLY STATEMENT

FOR THE MONTH OF

SEPTEMBER, 1907.

Collecting Department,
Boston, October 1, 1907.

Hon. John F. Fitzgerald,

Mayor of the City of Boston:

Sir, — The undersigned presents herewith a statement of the receipts in this department, on account of the City of Boston and the County of Suffolk, during the month ended September 30, 1907, and the several accounts to which said receipts have been credited.

Respectfully submitted,

Garrett W. Scollard,
City Collector.

	Receipts in September, 1907.		Total Receipts for eight months ended September 30, 1907.
REVENUE TO BE CREDITED TO: APPROPRIATIONS.			
Abolishment of Grade Crossings, 1907–08	.....	.....	$56,071 39
Bath Department, 1907–08,	$1,025 00		10,356 25
Bowdoin Dorchester School Fund Income	.....	.....	90 00
Cemetery Department:			
Evergreen Cemetery	.....	.....	212 00
Mt. Hope Cemetery	.....	.....	1,692 78
South Cemetery	.....	.....	6 00
Dorchester North Cemetery	.....	.....	29 00
Dorchester South Cemetery	.....	.....	5 75
Westerly Cemetery	.....	.....	87 50
C. E. Johnson Fountain Fund Income	.....	.....	328 64
Consumptives' Hospital Department	.....	.....	50 00
Eastburn School Fund Income	.....	.....	217 50
Fire Department, 1907–08,	.....	.....	1,052 00
Fitzgerald Fireman's Gold Medal Fund Income	.....	.....	15 00
Gibson School Fund Income	.....	.....	1,323 75
Rents, 1907–08	.....	.....	300 00
Franklin Medal Fund Income	.....	.....	17 50
Franklin Fund Income	.....	.....	7,000 00
Geo. B. Hyde Bequest	.....	.....	40 00
Horace Mann School Fund Income	.....	.....	64 50
Hospital Department	.....	.....	1,044 50
Boston Almshouse and Hospital	.....	.....	35 00
Carried forward	$1,025 00	.....	$80,039 06

	Receipts in September, 1907.		Total Receipts for eight months ended September 30, 1907.
Brought forward	$1,025 00	.....	$80,039 06
Parental School, 1907–08	33 00		82 50
Library Department Trust Fund Income	.....	.....	7,930 00
Police Charitable Fund Income	.....	.....	3,890 88
Park Department, 1907–08,	.....	.....	1,493 89
Gypsy and Brown-tail Moths, Suppression, 1906	44 09		2,197 81
Phillips-street Fund Income	.....	.....	350 00
Police Department:			
1907–1908	575 25		2,991 30
1906–1907	.....	.....	460 20
Public Celebrations	.....	.....	285 62
Printing Department:			
Printing, etc., 1907–08	11,231 34		101,544 94
" 1906–07	.....	.....	5,520 62
Postage, 1907–08	1,545 80		16,937 23
" 1906–07	.....	.....	1,393 50
Randidge Trust Fund Income	.....	.....	1,000 00
Rapid Transit:			
Boston Tunnel and Subway:			
1907–08	.....	.....	836 55
1906–07	.....	.....	63 47
East Boston Tunnel	.....	.....	10,000 00
Rapid Transit, Interest and Sinking Fund:			
Tolls, E. Boston Tunnel, 1907–08	.....	.....	81,591 76
Rent, Subway, 1907–08	.....	.....	99,950 94
Rent, Subway Alteration, 1907–08	.....	.....	5,915 18
Carried forward	$14,454 48	.....	$424,475 45

	Receipts in September, 1907.		Total Receipts for eight months ended September 30, 1907.
Brought forward.....	$14,454 48	.....	$424,475 45
Reserve Fund..... ...	21 30		525 57
Sawyer Marcella-street Home Fund Income.....	.....	.....	47 00
Street Department—Paving Division:			
Sale of Horses, 1907-08..	.....	.....	241 90
" Material, 1907-08,	153 42		375 50
Labor, etc., 1907-08.....	.....	.....	1,233 47
" " 1906-07.....	.....	.....	174 07
Street Improvements, 1907-08.....	3,033 01		3,033 01
1906-07.....	.....	.....	8,012 74
Sewer Department:			
Labor, etc., 1907-08.....	25 68		215 99
" " 1906-07.....	.....	.....	79 97
Cochituate Water Works:			
Water Rates, 1907.....	14,064 73		1,796,210 84
" " 1906.....	119 00		21,113 77
" " 1905.....	.....	.....	294 95
" " 1904.....	.....	.....	376 85
" " 1903.....	.....	.....	399 80
" " 1902.....	.....	.....	352 80
Off and On for non-pay't.	154 00		904 00
Fees.....	58 90		1,581 96
Miscellaneous:			
Off and On for repairs, 1907-08.....	123 00		1,128 00
Labor, 1907-08.....	.....	.....	2,638 82
" 1906-07	.....	.....	2,839 66
Elevator and standpipes, 1907-08.....	414 02		1,350 39
1906-07.....	.....	.....	122 78
Service pipes and repairs, 1907-08	2,428 87		12,013 08
Carried forward.....	$35,050 41	.....	$2,279,742 37

	Receipts in September, 1907.		Total Receipts for eight months ended September 30, 1907.	
Brought forward.....	$35,050 41	.....	$2,279,742 37	
Service pipes and repairs, 1906–07.....	.....	.....	216 46	
Sale of Merchandise, 1907–08.....	304 43		1,250 08	
1906–07.....	.....	.....	561 25	
Sale of Old Material, 1907–08.....	2,593 56		7,493 59	
Interest, 1907–08.....	16 77		239 30	
Use of West Roxbury Pumping Plant.....	.....	.....	773 40	
Use of East Boston Pumping Station...	.....	.....	50 00	
		$37,965 17		$2,290,356 45
COUNTY OF SUFFOLK.				
House of Correction, D.I.:				
M. & M., 1907–08.....	$3,699 07		$25,677 86	
1906–07.....	.....	.....	3,702 81	
1901–02.....	2 80		2 80	
Edgestones, 1907–08.....	1,284 05		6,403 75	
" 1906–07.....	.....	.....	176 80	
		4,985 92		35,964 02
SINKING-FUNDS.				
Betterments:				
Blue Hill and Other Avenues:				
Columbus Avenue, 1902–03.....	$117 82		$8,043 98	
Interest on Columbus Avenue.....	65 45		497 44	
Huntington Avenue, 1903–1904.....	128 29		3,872 29	
Interest on Huntington Avenue.....	71 28		1,387 03	
Carleton Street, 1905–06,	387 50		1,770 82	
Interest on Carleton Street.....	38 68		117 70	
South Union Station, 1900–01.....	.....	.....	679 70	
Carried forward.....	$809 02	$42,951 09	$16,368 96	$2,326,320 47

	Receipts in September, 1907.		Total Receipts for eight months ended September 30, 1907.	
Brought forward.....	$809 02	$42,951 09	$16,368 96	$2,326,320 47
Dorchester Street, 1906–07,	.....	.....	1,263 38	
Interest on Dorchester Street.....	.....	.....	15 46	
Franklin Union Site.....	.....	.....	250 00	
Highways, Making of:				
Sidewalk Assessments, 1894–5.....	.....	.....	2 02	
1893–4.....	.....	.....	2 12	
1902–3.....	.....	.....	10 62	
Interest on Sidewalk Assessments.....	.....	.....	7 38	
Sewer Assessments, 1904–5.....	147 15		784 70	
1903–4.....	.....	.....	19 29	
1898–9.....	172 77		872 50	
1897–8.....	42 18		450 65	
1896–7.....	259 04		1,461 18	
1895–6.....	227 20		847 33	
1894–5.....	220 49		490 59	
1893–4.....	.....	.....	1 80	
Interest on Sewer Assessments.....	451 70		2,186 48	
Construction of Aberdeen Street.....	54 63		200 98	
Interest on Construction of Aberdeen Street....	30 36		76 84	
Construction of Ainsley Street.....	168 79		315 14	
Interest on Construction of Ainsley Street.....	16 42		44 66	
Construction of Alexander Street.....	.....	.....	63 65	
Interest on Construction of Alexander Street...	.....	.....	35 37	
Construction of Amory Street.....	.....	.....	3 99	
Carried forward.....	$2,599 75	$42,951 09	$25,775 09	$2,326,320 47

	Receipts in September, 1907.		Total Receipts for eight months ended September 30, 1907.	
Brought forward	$2,599 75	$42,951 09	$25,775 09	$2,326,320 47
Interest on Construction of Amory Street			2 22	
Construction of Andrews Street			34 24	
Interest on Construction of Andrews Street			19 02	
Construction of Angell Street			287 94	
Interest on Construction of Angell Street			35 66	
Construction of Annabel Street			29 99	
Interest on Construction of Annabel Street			16 66	
Construction of Ashley Street			19 13	
Interest on Construction of Ashley Street			10 63	
Construction of Astor Street			17 12	
Interest on Construction of Astor Street			9 52	
Construction of Atherstone Street	12 06		100 51	
Interest on Construction of Atherstone Street	6 70		24 74	
Construction of Athelwold Street			34 87	
Interest on Construction of Athelwold Street			19 38	
Construction of Barrington Street	14 40		34 16	
Interest on Construction of Barrington Street	8 00		18 98	
Construction of Barry Street	164 25		907 63	
Interest on Construction of Barry Street	9 25		97 27	
Construction of Belmore Terrace			14 35	
Carried forward	$2,814 41	$42,951 09	$27,509 11	$2,326,320 47

	Receipts in September, 1907.		Total Receipts for eight months ended September 30, 1907.	
Brought forward	$2,814 41	$42,951 09	$27,509 11	$2,326,320 47
Interest on Construction of Belmore Terrace			7 97	
Construction of Belvidere Street			186 01	
Interest on Construction of Belvidere Street			103 36	
Construction of Berkeley Street			15 31	
Interest on Construction of Berkeley Street			8 65	
Construction of Bernard Street			139 74	
Interest on Construction of Bernard Street			16 32	
Construction of Bird Street			21 02	
Interest on Construction of Bird Street			15 93	
Construction of Blanche Street			45 00	
Construction of Blandford Street			2,917 58	
Interest on Construction of Blandford Street			107 92	
Construction of Bloomfield Street	5 96		106 71	
Interest on Construction o Bloomfield Street	3 31		45 11	
Construction of Boston Street			127 26	
Interest on Construction of Boston Street			25 80	
Construction of Bowen Street			56 63	
Interest on Construction of Bowen Street			12 15	
Construction of Brackett Street			7 76	
Interest on Construction of Brackett Street			4 31	
Carried forward	$2,823 68	$42,951 09	$31,479 65	$2,326,320 47

	Receipts in September, 1907.		Total Receipts for eight months ended September 30, 1907.	
Brought forward	$2,823 68	$42,951 09	$31,479 65	$2,326,320 47
Construction of Brookline Avenue			7,258 54	
Interest on Construction of Brookline Avenue			90 27	
Construction of Burt Street			129 85	
Interest on Construction of Burt Street			72 14	
Construction of Bynner Street			99 94	
Interest on Construction of Bynner Street			6 43	
Construction of Calder Street			135 00	
Interest on Construction of Calder Street			3 00	
Construction of Callender Street			211 82	
Interest on Construction of Callender Street			91 53	
Construction of Cambridge Street	91 00		257 25	
Interest on Construction of Cambridge Street	14 10		98 08	
Construction of Capen Street			228 15	
Interest on Construction of Capen Street			32 30	
Construction of Carlos Street			29 46	
Interest on Construction of Carlos Street			16 36	
Construction of Carlow Street			6 89	
Interest on Construction of Carlow Street			3 82	
Construction of Carter Street			21 60	
Interest on Construction of Carter Street			12 00	
Carried forward	$2,928 78	$42,951 09	$40,284 08	$2,326,320 47

	Receipts in September, 1907.		Total Receipts for eight months ended September 30, 1907.	
Brought forward	$2,928 78	$42,951 09	$40,284 08	$2,326,320 47
Construction of Chamberlain Street			11 88	
Interest on Construction of Chamberlain Street,			6 60	
Construction of Chamblet Street			5 33	
Interest on Construction of Chamblet Street			2 96	
Construction of Charlestown Street	565 15		5,249 18	
Interest on Construction of Charlestown Street	362 89		465 13	
Construction of Charlotte Street			310 33	
Interest on Construction of Charlotte Street			34 75	
Construction of Chester Street			86 95	
Interest on Construction of Chester Street			48 31	
Construction of Columbia Road	310 40		2,591 80	
Interest on Construction of Columbia Road			6 99	
Construction of Congreve Street			70 40	
Interest on Construction of Congreve Street			38 33	
Construction of Conrad Street			16 84	
Interest on Construction of Conrad Street			9 35	
Construction of Corinth Street			120 20	
Interest on Construction of Corinth Street			66 78	
Construction of Cummington Street			462 06	
Construction of Custer Street	14 07		26 83	
Carried forward	$4,181 29	$42,951 09	$49,915 08	$2,326,320 47

	Receipts in September, 1907.		Total Receipts for eight months ended September 30, 1907.	
Brought forward.....	$4,181 29	$42,951 09	$49,915 08	$2,326,320 47
Interest on Construction of Custer Street.....	7 82		14 91	
Construction of Dakota Street.....	10 79		40 94	
Interest on Construction of Dakota Street	6 28		23 44	
Construction of Darling Street.....	.....	.....	8 46	
Interest on Construction of Darling Street.....	.....	.....	8 80	
Construction of Davenport Street.....	.....	.....	5 27	
Interest on Construction of Davenport Street..	.....	.....	2 24	
Construction of Devon Street.....	9 31		256 00	
Interest on Construction of Devon Street.....	5 17		85 14	
Construction of Dilworth Street.....	.....	.....	65 31	
Interest on Construction of Dilworth Street....	.....	.....	27 78	
Construction of Dixfield Street.....	.....	.....	2 97	
Interest on Construction of Dixfield Street	.....	.....	1 65	
Construction of Draper Street.....	6 59		213 97	
Interest on Construction of Draper Street.....	3 66		118 88	
Construction of Dresden Street.....	.....	.....	4 93	
Interest on Construction of Dresden Street.....	.....	.....	2 74	
Construction of Dunford Street.....	.....	.....	69 17	
Construction of Dunreath Street	.....	.....	17 44	
Interest on Construction of Dunreath Street....	.....	.....	2 73	
Carried forward.....	$4,230 91	$42,951 09	$50,887 85	$2,326,320 47

	Receipts in September, 1907.		Total Receipts for eight months ended September 30, 1907.	
Brought forward.....	$4,230 91	$42,951 09	$50,887 85	$2,326,320 47
Construction of Echo Street.....	.....	.....	241 48	
Interest on Construction of Echo Street.....	.....	.....	19 00	
Construction of Edison Green.....	.....	.....	640 39	
Interest on Construction of Edison Green.....	.....	.....	13 83	
Construction of Edwin Street.....	61 38		170 77	
Interest on Construction of Edwin Street.....	5 24		36 66	
Construction of Elmont Street.....	.....	.....	296 29	
Interest on Construction of Elmont Street.....	.....	.....	36 88	
Construction of Esmond Street.....	.....	.....	51 79	
Interest on Construction of Esmond Street	.....	.....	28 77	
Construction of Fairfax Street.....	.....	.....	108 24	
Interest on Construction of Fairfax Street.....	.....	.....	3 76	
Construction of Fairmount Street.....	.....	.....	699 27	
Interest on Construction of Fairmount Street..	.....	.....	57 25	
Construction of Fayston Street.....	6 52		51 89	
Interest on Construction of Fayston Street.....	3 81		19 93	
Construction of Florida Street.....	.....	.....	68 92	
Interest on Construction of Florida Street.....	.....	.....	38 29	
Construction of Fowler Street.....	49 44		216 31	
Interest on Construction of Fowler Street.....	6 19		57 38	
Carried forward.....	$4,363 49	$42,951 09	$53,744 95	$2,326,320 47

	Receipts in September, 1907.		Total Receipts for eight months ended September 30, 1907.	
Brought forward.....	$4,363 49	$42,951 09	$53,744 95	$2,326,320 47
Construction of Francis Street.....	.....	.....	647 56	
Interest on Construction of Francis Street.....	.....	.....	106 93	
Construction of Forest Hills Street.....	.....	.....	25 02	
Interest on Construction of Forest Hills Street,	.....	.....	13 90	
Construction of Gaylord Street.....	.....	.....	22 36	
Interest on Construction of Gaylord Street.....	.....	.....	12 42	
Construction of Geneva Avenue.....	6 50		6 50	
Interest on Construction of Geneva Avenue....	3 61		3 61	
Construction of Greenbrier Street.....	41 55		458 44	
Interest on Construction of Greenbrier Street..	27 24		248 31	
Construction of Hale Street	30 24		309 45	
Interest on Construction of Hale Street	8 83		46 77	
Construction of Hamblen Street	.....	.....	4 05	
Interest on Construction of Hamblen Street....	.....	.....	2 83	
Construction of Hamilton Street.....	.....	.....	19 31	
Interest on Construction of Hamilton Street...	.....	.....	10 73	
Construction of Hancock Street.....	.....	.....	332 82	
Interest on Construction of Hancock Street.....	.....	.....	69 96	
Construction of Harold Street	.....	.....	1,100 42	
Interest on Construction of Harold Street.....	.....	.....	19 03	
Carried forward.....	$4,481 46	$42,951 09	$57,205 37	$2,326,320 47

	Receipts in September, 1907.		Total Receipts for eight months ended September 30, 1907.	
Brought forward.....	$4,481 46	$42,951 09	$57,205 37	$2,326,320 47
Construction of Haverford Street.....	6 48		86 22	
Interest on Construction of Haverford Street...	3 77		17 65	
Construction of Hewins Street.....	.....	.....	17 20	
Interest on Construction of Hewins Street.....	.....	.....	9 55	
Construction of Hinckley Street.....	.....	.....	50 00	
Interest on construction of Hinckley Street....	.....	.....	2 50	
Construction of Homes Avenue.....	57 64		217 34	
Interest on Construction of Homes Avenue.....	11 05		51 31	
Construction of Hubbard Street.....	.....	.....	43 14	
Interest on Construction of Hubbard Street....	.....	.....	23 97	
Construction of Idaho Street.....	.....	.....	16 38	
Interest on Construction of Idaho Street.....	.....	.....	9 10	
Construction of Josephine Street.....	10 40		41 46	
Interest on Construction of Josephine Street...	5 20		24 80	
Construction of Lauriat Avenue.....	.....	.....	488 78	
Interest on Construction of Lauriat Avenue...	.....	.....	98 79	
Construction of Leeds Street.....	15 15		22 08	
Interest on Construction of Leeds Street.....	8 41		12 26	
Construction of Leonard Street.....	246 77		246 77	
Interest on Construction of Leonard Street.....	23 58		23 58	
Carried forward.....	$4,869 91	$42,951 09	$58,708 25	$2,326,320 47

	Receipts in September, 1907.		Total Receipts for eight months ended September 30, 1907.	
Brought forward	$4,869 91	$42,951 09	$58,708 25	$2,326,320 47
Construction of Leroy Street	61 64		162 04	
Interest on Construction of Leroy Street	5 36		28 29	
Construction of Lindsey Street			506 61	
Interest on Construction of Lindsey Street			98 85	
Construction of Lonsdale Street	90 14		316 94	
Interest on Construction of Lonsdale Street	12 64		54 49	
Construction of Maryland Street			53 30	
Interest on Construction of Maryland Street			29 60	
Construction of Mellen Street			67 28	
Interest on Construction of Mellen Street			11 85	
Construction of Middleton Street	28 63		28 63	
Interest on Construction of Middleton Street	15 91		15 91	
Construction of Millet Street			47 79	
Interest on Construction of Millet Street			22 18	
Construction of Montague Street			66 56	
Interest on Construction of Montague Street			2 64	
Construction of Morrill Street			62 21	
Interest on Construction of Morrill Street			5 46	
Construction of Morse Street			10 87	
Interest on Construction of Morse Street			6 04	
Carried forward	$5,084 23	$42,951 09	$60,305 79	$2,326,320 47

	Receipts in September, 1907.		Total Receipts for eight months ended September 30, 1907.	
Brought forward	$5,084 23	$42,951 09	$60,305 79	$2,326,320 47
Construction of Moseley Street	55 59		483 04	
Interest on Construction of Moseley Street	4 65		41 20	
Construction of Moultrie Street			193 23	
Interest on Construction of Moultrie Street			45 13	
Construction of Mountfort Street			33 06	
Interest on Construction of Mountfort Street			16 54	
Construction of Newburg Street	139 16		593 90	
Interest on Construction of Newburg Street	9 00		83 49	
Construction of Nightingale Street	42 00		514 03	
Interest on Construction of Nightingale Street,	23 34		98 76	
Construction of North Harvard Street	17 21		285 63	
Interest on Construction of North Harvard St.	9 56		74 41	
Construction of Norway Street			11 32	
Interest on Construction of Norway Street			6 30	
Construction of Nottingham Street			176 41	
Interest on Construction of Nottingham Street,			62 85	
Construction of Oakley Street	10 18		97 52	
Interest on Construction of Oakley Street	5 66		54 20	
Construction of Oak Square Avenue	13 69		167 47	
Interest on Construction of Oak Square Avenue,	7 60		28 30	
Carried forward	$5,421 87	$42,951 09	$63,372 58	$2,326,320 47

	Receipts in September, 1907.		Total Receipts for eight months ended September 30, 1907.	
Brought forward.....	$5,421 87	$42,951 09	$63,372 58	$2,326,320 47
Construction of Oakview Terrace	.....	.....	152 91	
Interest on Construction of Oakview Terrace...	.....	.....	36 44	
Construction of Orkney Road	.....	.....	20 58	
Interest on Construction of Orkney Road.....	.....	.....	11 44	
Construction of Oswald Street.....	.....	.....	377 49	
Construction of Perkins Street.....	.....	.....	25 63	
Interest on Construction of Perkins Street.....	.....	.....	14 24	
Construction of Province Court.....	.....	.....	17 14	
Construction of Public Alleys Nos. 13, 14, 15..	.....	.....	180 63	
Interest on Construction of Public Alleys Nos. 13, 14, 15.....	.....	.....	22 46	
Construction of Public Alley No. 102.....	.....	.....	27 03	
Interest on Construction of Public Alley No.102,	.....	.....	1 05	
Construction of Public Alley No 303.....	9 42		11 02	
Interest on Construction of Public Alley No.303,	51		1 50	
Construction of Public Alley No. 401	.....	.....	8 53	
Interest on Construction of Public Alley No. 401,	.....	.....	4 73	
Construction of Public Alley No. 402.....	.....	.....	8 54	
Interest on Construction of Public Alley No. 402,	.....	.....	4 74	
Construction of Public Alley No. 403.....	.....	.....	17 55	
Interest on Construction of Public Alley No. 403,	.....	.....	9 76	
Carried forward.....	$5,431 80	$42,951 09	$64,325 99	$2,326,320 47

	Receipts in September, 1907.		Total Receipts for eight months ended September 30, 1907.	
Brought forward.....	$5,431 80	$42,951 09	$64,325 99	$2,326,320 47
Construction of Public Alley No. 404.....	.....	.....	6 45	
Interest on Construction of Public Alley No. 404,	.....	.....	3 58	
Construction of Public Alley No. 416.....	.....	.....	8 28	
Interest on Construction of Public Alley No. 416,	.....	.....	4 60	
Construction of Public Alley No. 417.....	.....	.....	11 37	
Interest on Construction of Public Alley No. 417,	.....	.....	40	
Construction of Public Alley No. 422.....	.....	.....	2 56	
Interest on Construction of Public Alley No. 422,	.....	.....	1 45	
Construction of Public Alley No. 429.....	.....	.....	4 90	
Interest on Construction of Public Alley No. 429,	.....	.....	2 73	
Construction of Public Alley No. 430.....	.....	.....	1 73	
Interest on Construction of Public Alley No. 430,	.....	.....	96	
Construction of Public Alley No. 431.....	.....	.....	2 26	
Interest on Construction of Public Alley No. 431,	.....	.....	1 26	
Construction of Public Alley No. 433.....	.....	.....	1 50	
Interest on Construction of Public Alley No. 433,	.....	.....	83	
Construction of Public Alley No. 434.....	.....	.....	28 00	
Interest on Construction of Public Alley No. 434,	.....	.....	15 55	
Construction of Public Alley No. 437.....	6 70		10 91	
Interest on Construction of Public Alley No. 437,	3 72		6 06	
Carried forward.....	$5,442 22	$42,951 09	$64,441 37	$2,326,320 47

	Receipts in September, 1907.		Total Receipts for eight months ended September 30, 1907.	
Brought forward.....	$5,442 22	$42,951 09	$64,441 37	$2,326,320 47
Construction of Public Alley No. 439.....	.....	.....	4 28	
Interest on Construction of Public Alley No. 439,	.....	.....	2 38	
Construction of Public Alley No. 440.....	.....	.....	5 52	
Interest on Construction of Public Alley No. 440,	.....	.....	3 06	
Construction of Public Alley No. 441.....	.....	.....	39 07	
Interest on Construction of Public Alley No. 441,	.....	.....	6 62	
Construction of Public Alley No. 442.....	.....	.....	3 24	
Interest on Construction of Public Alley No. 442,	.....	.....	1 80	
Construction of Public Alley No. 502.....	.....	.....	80 17	
Interest on Construction of Public Alley No. 502,	.....	.....	10 74	
Construction of Public Alley No. 503.....	.....	.....	2 88	
Interest on Construction of Public Alley No. 503,	.....	.....	2 40	
Construction of Public Alley No. 701.....	.....	.....	42 36	
Interest on Construction of Public Alley No. 701,	.....	.....	23 52	
Construction of Public Alley No. 706.....	.....	.....	7 69	
Interest on Construction of Public Alley No. 706,	.....	.....	4 27	
Construction of Public Alley No. 804.....	35 37		137 97	
Interest on Construction of Public Alley No 804,	.....	.....	12 29	
Construction of Public Alley No. 901.....	.....	.....	12 87	
Interest on Construction of Public Alley No. 901,	.....	.....	13 51	
Carried forward.....	$5,477 59	$42,951 09	$64,858 01	$2,326,320 47

	Receipts in September, 1907.		Total Receipts for eight months ended September 30, 1907.	
Brought forward.....	$5,477 59	$42,951 09	$64,858 01	$2,326,320 47
Construction of Public Alley No. 905.....	.....	.....	1 81	
Interest on Construction of Public Alley No. 905	.....	.....	1 00	
Construction of Robinwood Avenue.....	.....	.....	30 57	
Interest on Construction of Robinwood Avenue,	.....	.....	30 89	
Construction of Rockford Street.....	.....	.....	7 69	
Interest on Construction of Rockford Street....	.....	.....	4 27	
Construction of Roseclair Street.....	.....	.....	1,653 83	
Interest on Construction of Roseclair Street....	.....	.....	33 15	
Construction of Rosemont Street.....	.....	.....	63 59	
Interest on Construction of Rosemont Street...	.....	.....	41 22	
Construction of Rosseter Street.....	17 59		69 99	
Interest on Construction of Rosseter Street... .	9 77		38 60	
Construction of Rozella Street.....	.....	.....	42 04	
Interest on Construction of Rozella Street.....	.....	.....	23 35	
Construction of Seaborn Street.....	30 28		30 28	
Interest on Coustruction of Seaborn Street.....	16 82		16 82	
Construction of Shafter Street.....	9 26		72 36	
Interest on Construction of Shafter Street.....	5 14		22 55	
Construction of Shepton Street.....	14 40		34 90	
Interest on Construction of Shepton Street.....	8 00		19 39	
Carried forward.....	$5,588 85	$42,951 09	$57,096 31	$2,326,320 47

	Receipts in September, 1907.		Total Receipts for eight months ended September 30, 1907.	
Brought forward.....	$5,588 85	$42,951 09	$57,096 31	$2,326,320 47
Construction of Shirley Street..... ...	.....	.....	542 05	
Interest on Construction of Shirley Street.....	.....	.....	43 76	
Construction of Snow Street..... ...	.....	.....	54 96	
Interest on Construction of Snow Street.....	.....	.....	30 53	
Construction of South Huntington Avenue ..	.....	.....	5 83	
Interest on Construction of South Huntington Avenue	.....	.....	3 83	
Construction of South Street.....	678 42		1,540 27	
Interest on Construction of South Street.....	89 40		257 29	
Construction of Spencer Street	23 83		112 15	
Interest on Construction of Spencer Street.....	13 24		44 47	
Construction of Stanley Street.....	.....	.....	151 09	
Interest on Construction of Stanley Street.....	.....	.....	35 46	
Construction of Stratford Street.....	.....	.....	732 95	
Interest on Construction of Stratford Street....	.....	.....	104 29	
Construction of St. Germain Street.....	.....	.....	13 79	
Interest on Construction of St. Germain Street..	.....	.....	6 90	
Construction of St. Margaret Street.....	.....	.....	100 50	
Interest on Construction of St. Margaret Street,	.....	.....	13 89	
Construction of Swallow Street	280 12		314 23	
Interest on Construction of Swallow Street.....	19 53		32 12	
Carried forward.....	$6,693 39	$42,951 09	$71,236 67	$2,326,320 47

	Receipts in September, 1907.		Total Receipts for eight months ended September 30, 1907.	
Brought forward.....	$6,693 39	$42,951 09	$71,236 67	$2,326,320 47
Construction of Templeton Street.....	.....	.....	146 93	
Interest on Construction of Templeton Street..	.....	.....	39 33	
Construction of Thane Street.....	6 27		164 92	
Interest on Construction of Thane Street.....	3 48		27 31	
Construction of Tonawanda Street.....	31 43		189 97	
Interest on Construction of Tonawanda Street,	14 30		71 04	
Construction of Torrey Street.....	.....	.....	43 52	
Interest on Construction of Torrey Street.....	.....	.....	45 66	
Construction of Tower Street.....	.....	.....	476 31	
Interest on Construction of Tower Street.....	.....	.....	36 98	
Construction of Tremont Street.....	132 89		191 58	
Interest on Construction of Tremont Street....	85 15		117 75	
Construction of Turner Street.....	23 18		392 36	
Interest on Construction of Turner Street.....	12 88		51 32	
Construction of Vancouver Street.....	.....	.....	98 47	
Interest on Construction of Vancouver Street..	.....	.....	21 23	
Construction of Van Winkle Street.....	.....	.....	261 99	
Interest on Construction of Van Winkle Street,	.....	.....	71 52	
Construction of Vicksburg Street	4 04		64 49	
Interest on Construction of Vicksburg Street...	2 21		7 90	
Carried forward.....	$7,009 02	$42,951 09	$73,757 25	$2,326,320 47

	Receipts in September, 1907.		Total Receipts for eight months ended September 30, 1907.	
Brought forward.....	$7,009 02	$42,951 09	$73,757 25	$2,362,320 47
Construction of Vinson Street.....	.....	.....	73 13	
Interest on Construction of Vinson Street.....	.....	.....	40 67	
Construction of Wainwright Street.....	.....	.....	37 84	
Interest on Construction of Wainwright Street,.....	.....	.....	21 03	
Construction of Waldeck Street.....	16 12		360 98	
Interest on Construction of Waldeck Street....	8 96		93 96	
Construction of Walter Street..... ..	.....	.....	1,621 90	
Interest on Construction of Walter Street.....	.....	.....	50 59	
Construction of Warner Street.....	.....	.....	43 80	
Interest on Construction of Warner Street.....	.....	.....	24 33	
Construction of Wayland Street....	8 63		18 32	
Interest on Construction of Wayland Street....	7 05		14 97	
Construction of Waterlow Street.....	.....	....	34 22	
Interest on Construction of Waterlow Street....	.....	.....	19 01	
Construction of Wensley Street.....	.....	.....	111 64	
Interest on Construction of Wensley Street	.....	.....	31 53	
Construction of Westbourne Street.....	94 81		143 75	
Interest on Construction of Westbourne Street,	10 58		37 77	
Construction of West Selden Street..... ...	53 43		703 41	
Interest on Construction of West Selden Street,	57 12		342 16	
Carried forward.....	$7,265 92	$42,951 09	$77,582 26	$2,326,320 47

	Receipts in September, 1907.		Total Receipts for eight months ended September 30, 1907.	
Brought forward.....	$7,265 92	$42,951 09	$77,582 26	$2,326,320 47
Construction of Windermere Road.....	.....	.....	45 71	
Interest on Construction of Windermere Road,	.....	.....	25 96	
Construction of Wolcott Street.....	.....	.....	115 73	
Interest on Construction of Wolcott Street.....	.....	.....	42 05	
Construction of Woodlawn Street.....	.....	.....	224 81	
Interest on Construction of Woodlawn Street..	.....	.....	68 28	
Construction of Woodcliff Street.....	.....	.....	11 93	
Interest on Construction of Woodcliff Street...	.....	.....	6 63	
Construction of Wordsworth Street.....	.....	.....	28 80	
Interest on Construction of Wordsworth Street,	.....	.....	16 00	
Construction of Worthington Street.....	.....	.....	58 54	
Interest on Construction of Worthington Street,	.....	.....	34 06	
Sewerage Works:				
1907–1908.....	1,605 48		4,545 62	
1906–1907.....	260 00		4,540 15	
1905–1906.....	151 68		7,201 77	
1904–1905.....	544 87		4,862 67	
1903–1904.....	204 10		3,425 99	
1902–1903.....	143 06		1,483 23	
1901–1902.....	85 58		3,013 54	
1900–1901.....	524 25		5,219 08	
1899–1900.....	363 65		2,058 95	
Interest on Sewerage Works.....	628 36		7,088 96	
Carried forward.....	$11,776 95	$42,951 09	$122,700 72	$2,326,320 47

	Receipts in September, 1907.		Total Receipts for eight months ended September 30, 1907.	
Brought forward.....	$11,776 95	$42,951 09	$122,700 72	$2,326,320 47
Northern Ave. and Sleepe Street.....	.....	.....	550 00	
Rents, 1907–1908.....	.....	.....	350 00	
Public Lands, Rents: 1907–1908.....	.....	.....	50 00	
Rapid Transit:				
Boston Tunnel and Subway: 1907–1908.....	.....	.....	60 00	
Rents, 1907–1908.....	3,308 94		12,930 71	
East Boston Tunnel....	.....	.....	373 92	
Hospital for Consumptives.....	30 00		43 98	
Rents, 1907–1908.....	.....	.....	180 00	
" 1906–1907.....	.....	.....	30 00	
Sewers, Commonwealth Avenue, 1907–08.....	.....	.....	632 00	
Interest on Sewers, Commonwealth Avenue.....	.....	.....	304 15	
Sewers, Blue Hill and Other Avenues:				
1898–1899.....	.....	.....	76 24	
Interest on Sewers, Blue Hill and Other Avenues.....	.....	.....	42 35	
Sewers, Savin Hill District, 1907–08.....	.....	.....	419 45	
Interest on Sewers, Savin Hill District.....	.....	.....	387 57	
Streets:				
Charlestown Bridge, 1907–1908	.....	.....	19,813 26	
Rents, 1907–1908.....	.....	.....	447 94	
		15,115 89		158,392 29
SPECIAL FUNDS.				
Franklin Union.....	.....	.....	$5,000 00	
Franklin Union Andrew Carnegie Donation....	.....	.....	10,200 00	
Carried forward.....	.....	$58,066 98	$15,200 00	$2,484,712 76

	Receipts in September, 1907.		Total Receipts for eight months ended September 30, 1907.	
Brought forward	.....	$58,066 98	$15,200 00	$2,484,712 76
Dorchester North Cemetery Trust Fund	.....	.....	54 50	
Evergreen Cemetery Trust Fund	$80 00		793 50	
Mt. Hope Cemetery Trust Fund	424 00		3,017 00	
Duplicate and Overpayments	.....	.....	327 35	
		504 00		19,392 35
GENERAL REVENUE.				
Armories Rent, 1907–08	.....	.....	$17,004 00	
Bath Department, 1907–08,	.....	.....	85 94	
Building Department, 1907–1908	.....	.....	347 50	
City Clerk Department	$1,313 75		3,238 75	
City Council, Incidentals,	.....	.....	100 00	
City Messenger Department	25 00		25 00	
Cemetery Department:				
Bennington-street Cemetery	12 50		115 50	
Bunker Hill Cemetery	8 00		13 00	
Copp's Hill Cemetery	.....	.....	13 15	
Dorchester North Cemetery	21 00		231 65	
Dorchester South Cemetery	.....	.....	15 00	
Evergreen Cemetery	365 00		2,091 10	
Eustis-street Cemetery	.....	.....	49 53	
Mt. Hope Cemetery	1,112 05		14,582 55	
Westerly Cemetery	.....	.....	3 00	
Phipps-street Cemetery	6 00		24 00	
South Cemetery	.....	.....	5 00	
Central Cemetery	5 00		13 00	
Granary Cemetery	.....	.....	24 88	
Carried forward	$2,868 30	$58,570 98	$37,982 55	$3,504,105 11

	Receipts in September, 1907.		Total Receipts for eight months ended September 30, 1907.	
Brought forward.....	$2,668 30	$58,570 98	$37,982 55	$3,504,105 11
Consumptives' Hospital Department.....	.....	.....	44 67	
Collecting Department, fees and charges.....	2,058 70		10,779 39	
Conscience Fund	.....	.....	37 80	
Election Department.....	.....	.....	90 33	
Engineering Department,	.....	.....	10 00	
Fire Department, 1907–08..	287 00		1,381 75	
Gypsy and Brown-tail Moth Suppression.....	.....	.....	5,306 98	
Hay Scales.....	.....	.....	15 80	
Health Department.....	.....	.....	180 00	
Quarantine, 1907–1908...	595 00		3,684 00	
Quarantine 1906–1907...	.....	.....	55 00	
Inspection of Milk and Vinegar.....	56 00		518 00	
Hospital Department:				
Paying patients.....	3,111 09		55,855 32	
Contagious Cases:				
1907–1908	.....	.....	7,878 01	
1906–1907	.....	.....	7,364 18	
1905–1906.....	.....	.....	979 00	
1904–1905.....	.....	.....	356 00	
Refund.....	.....	.....	5 05	
Insane Hospital Dept.:				
Boston Insane Hospital,				
1907–1908.....	28,541 78		65,569 20	
1906–1907.....	10 00		916 08	
1905–1906.....	.....	.....	44 29	
Insane in State Institutions:				
1907–1908.....	.....	.....	12 00	
1906–1907.....	.....	.....	325 30	
Carried forward.....	$37,527 87	$58,570 98	$199,390 70	$3,504,105 11

	Receipts in September, 1907.		Total Receipts for eight months ended September 30, 1907.	
Brought forward	$37,527 87	$58,570 98	$199,390 70	$3,504,105 11
Pauper Institutions Department:				
Almshouse, Charlestown, 1906–1907	.....	.....	161 72	
Pauper Expenses: 1907–1908	.....	.....	45 00	
Boston Almshouse and Hospital:				
1907–1908	294 42		1,670 95	
1906–1907	.....	.....	394 88	
1907–1908	.....	.....	32 04	
Epileptics, care of:				
1907–1908	24 61		67 32	
1906–1907	.....	.....	2,515 94	
Children's Institutions:				
Placing Out Department, 1907–1908	48 50		63 00	
Suffolk School for Boys, 1907–1908	.....	.....	2 50	
Parental School, 1907–08,	1 50		1 50	
Steamer "Monitor": 1907–1908	.....	.....	31 36	
Interest on Miscellaneous Assessments	72 07		836 32	
Lamp Department, 1907–08,	.....	.....	14,358 58	
Rents, 1907–1908	.....	.....	350 00	
Library Department	1,536 27		3,036 27	
Licensing Board	48 00		6,608 00	
Liquor Licenses	7,614 14		1,477,302 09	
Market Department	12 15		93 58	
Mayor's Department	5,511 00		8,759 00	
Overseeing of the Poor	2,260 46		11,201 25	
Park Department, 1907–1908	431 44		773 67	
Rents, 1907–1908	.....	.....	25 81	
Carried forward	$55,380 93	$58,570 98	$1,727,719 98	$3,504,105 11

	Receipts in September, 1907.		Total Receipts for eight months ended September 30, 1907.	
Brought forward.....	$55,380 93	$58,570 98	$1,727,719 98	$3,504,105 11
Public Grounds.....	.....	.....	12 72	
Public Buildings, 1907-08,	413 56		518 13	
Rents, 1907-1908.....	200 00		1,496 00	
Pedlers	100 00		1,475 00	
Police Department, 1907-08,	4,149 71		16,912 19	
Rents, 1907-1908.....	.....	.....	33 33	
1906-1907.....	.....	.....	66 66	
Registry Department.....	800 00		1,056 00	
Rents, Miscellaneous :				
1907-1908.....	662 50		59,704 50	
1906-1907	.....	.....	150 00	
School Instructors:				
Tuition, 1907-1908.....	.....	.....	689 89	
Tuition, 1906-1907.....	.....	.....	993 20	
Deaf Mutes, 1907-1908.....	.....	.....	8,981 34	
Income Smith Fund....	.....	.....	162 00	
Income Stoughton Fund,	.....	.....	106 00	
Dog Licenses.....	2,463 00		24,352 00	
Refund of Overpayment,	.....	.....	48 10	
School Committee:				
Supplies and Incidentals, 1907-1908.....	168 76		3,818 23	
1906-1907	.....	.....	1,021 48	
Rents, 1907-08.....	.....	.....	237 00	
Soldiers' Relief.....	.....	.....	15 50	
Street Laying-Out Department.....	785 00		785 00	
Bridge Department, 1907-08.....	13 27		24 17	
Street Department:				
Ferry Division, Tolls, etc., 1907-1908.....	8,499 50		69,567 26	
Carried forward.....	$73,637 73	$58,570 98	$1,919,947 18	$3,504,105 11

	Receipts in September, 1907.		Total Receipts for eight months ended September 30, 1907.	
Brought forward.....	$76,637 73	$58,570 98	$1,919,947 18	$3,504,105 11
Ferry Division, Tolls, etc., 1906-1907.....	.....	.....	23 50	
Rents.....	34 17		718 83	
Paving Division:				
Assessments:				
1907-1908.....	343 14		3,610 85	
1906-1907.....	.....	.....	6,652 68	
1905-1906.....	99 00		1,432 21	
1904-1905.....	.....	.....	165 49	
1902-1903.....	.....	.....	32 71	
Interest on Paving Division.....	11 28		165 24	
Sanitary Department:				
1907-1908.....	325 80		1,884 48	
1906-1907....	.....	.....	1,519 70	
Fort Hill Wharf, 1907-1908.....	92 00		482 00	
Hecht's Wharf, Rents, 1907-1908.....	.....	.....	75 00	
1906-1907.....	.....	.....	30 00	
Sewer Department:				
Assessments, 1907-08....	.....	.....	93 56	
Entrance Fees, 1907-08,	450 76		4,090 52	
Conveying Sewerage....	.....	.....	7,700 00	
Sale of Material 1907-08,	104 72		989 58	
Rents, 1907-08.....	.....	.....	35 00	
Street Cleaning and Watering Department:				
Street Cleaning Division, 1907-08.....	.....	.....	2 69	
Schoolhouse Department,	40 00		60 00	
Corporation Tax.....	.....	.....	88,126 25	
Taxes, 1907.....	31,211 91		31,722 63	
Carried forward.....	$106,350 51	$58,570 98	$2,069,560 10	$3,504,105 11

	Receipts in September, 1907.		Total Receipts for eight months ended September 30, 1907.	
Brought forward.....	$106,350 51	$58,570 98	$2,069,560 10	$3,504,105 11
Taxes, 1906.....	103,275 56		1,376,944 40	
Taxes, 1905.....	51,345 00		334,036 40	
Taxes, 1904.....	1,886 48		9,535 90	
Taxes, 1903.....	52 84		1,770 81	
Taxes, 1902.....	52 32		1,503 30	
Taxes, 1901.....	9 45		987 32	
Taxes, 1900.....	.....	.....	74 15	
Taxes, 1899.....	.....	.....	67 33	
Taxes, 1898.....	.....	.....	2 00	
Interest on Taxes.....	11,967 91		70,451 98	
Weights and Measures....	343 68		3,206 76	
Street Watering Tax, 1900,	.....	.....	1 60	
Street Watering Tax, 1899,	.....	.....	1 40	
		275,283 75		3,868,143 45
COUNTY OF SUFFOLK.				
Fines, Fees and Costs....	$10,955 96		$116,029 75	
House of Correction, Deer Island:				
Labor, sale of Material, etc.:				
1907–1908.....	34 30		1,146 74	
1906–1907.....	.....	.....	684 76	
1903–1904.....	6 43		6 43	
1902–1903.....	.....	.....	13 50	
1901–1902.....	9 00		9 00	
Pedlers.....	20 00		332 00	
		11,025 69		118,222 18
Total amount received and paid to City Treasurer..	.....	$344,880 42	.....	$6,490,470 74

ALLIED PRINTING TRADES UNION LABEL COUNCIL BOSTON, MASS. 21

[Document 121 — 1907.]

WEST END STREET RAILWAY COMPANY.

TWO HUNDRED AND SEVENTY-FIRST LOCATION.

In Board of Aldermen, September 25, 1907.

The Committee on Railroads, to whom was recommitted — August 26 — the petition of the West End Street Railway Company for a location for a third track on Huntington avenue, between Gainsborough and Parker streets, having considered the subject, respectfully recommend the passage of the accompanying order.

For the Committee,

Charles M. Draper,
Chairman.

Ordered, That in addition to the rights heretofore granted to the West End Street Railway Company for locations for tracks in the streets of the City of Boston, said company shall have the right to construct, maintain and use a third track on Huntington avenue, from a point west of Gainsborough street to a point west of Parker street, connecting at both ends with the southerly of the existing tracks there situate, together with all necessary curves, cross-overs, switches and connections; said tracks being shown by red lines on a plan made by A. L. Plimpton, dated July 8, 1907, and deposited in the office of the Superintendent of Streets.

And the consent of the Board of Aldermen is granted to said company to establish and maintain the overhead single

trolley electric system of motive power in the operation of its cars on said location, and to erect, maintain and use iron poles, not less than twenty feet in height, at places indicated by red dots or circles on the aforesaid plan, or at such other places, to be shown by blue dots or circles on said plan, as may be approved by the Superintendent of Streets, and to place on said poles such wires and other appliances as the Commissioner of Wires shall approve.

The right to lay down the tracks located by this order is upon condition that the whole work of laying the same, the form of rail to be used, and the kind and quality of material used in paving said tracks, and the kind and locations of poles, shall be under the direction and to the satisfaction of the Superintendent of Streets, and shall be approved by him. Also upon condition that said railway company shall accept this order, and shall file such acceptance with the City Clerk in accordance with the provisions of chapter 399 of the Acts of 1902; otherwise it shall be null and void.

The whole work authorized to be done under the provisions of this order shall be completed within one year from the date of the passage of this order.

Passed. Approved by the Mayor, October 7, 1907.

A true copy.

Attest:

EDWARD J. DONOVAN,
City Clerk.

ALLIED PRINTING TRADES UNION LABEL COUNCIL BOSTON MASS 21

[Document 122 — 1907.]

WEST END STREET RAILWAY COMPANY.

TWO HUNDRED AND SEVENTY-SECOND LOCATION.

In Board of Aldermen, September 25, 1907.

The Committee on Public Improvements, to whom was referred — September 25 — the petition of the West End Street Railway Company for location of tracks on Bennington street, from Saratoga street to a point south of Breed street, having considered the subject, respectfully recommend the passage of the accompanying order.

For the Committee,

William Berwin,
Chairman.

Ordered, That in addition to the rights heretofore granted to the West End Street Railway Company for locations for tracks in the streets of the City of Boston, said company shall have the right to construct, maintain and use double tracks on Bennington street, East Boston, from and connecting with the existing tracks on Saratoga street, to and connecting with the tracks of the Boston and Northern Street Railway Company on Bennington street, south of Breed street, together with all necessary curves, cross-overs, switches and connections; said tracks being shown by red lines on a plan made by A. L. Plimpton, dated July 15, 1907, and deposited in the office of the Superintendent of Streets.

And the consent of the Board of Aldermen is granted to said company to establish and maintain the overhead single trolley electric system of motive power in the operation of its cars on said location, and to erect, maintain and use iron poles, not less than twenty feet in height, at places indicated by red dots or circles on the aforesaid plan, or at such other places, to be shown by blue dots or circles on said plan, as may be approved by the Superintendent of Streets, and to place on said poles such wires and other appliances as the Commissioner of Wires shall approve.

The right to lay down the tracks located by this order is upon condition that the whole work of laying the same, the form of rail to be used, and the kind and quality of material used in paving said tracks, and the kind and locations of poles, shall be under the direction and to the satisfaction of the Superintendent of Streets, and shall be approved by him. Also, upon condition that said railway company shall accept this order, and shall file such acceptance with the City Clerk in accordance with the provisions of chapter 399 of the Acts of 1902; otherwise it shall be null and void.

The whole work authorized to be done under the provisions of this order shall be completed within one year from the date of the passage of this order.

Passed. Approved by the Mayor, October 7, 1907.

A true copy.

Attest:

EDWARD J. DONOVAN,
City Clerk.

ALLIED PRINTING TRADES UNION LABEL COUNCIL BOSTON MASS. 21

[Document 123 — 1907.]

COMMUNICATION FROM THE FINANCE COMMISSION

RELATIVE TO

ASSIGNMENTS OF SALARIES AND WAGES BY CITY OFFICERS AND EMPLOYEES.

Boston Finance Commission,
Tremont Building, Boston, October 4, 1907.

To the Honorable Mayor and City Council:

Gentlemen, — The attention of the Finance Commission has been attracted by the large number of city officers and employees who are in the habit of assigning their wages and salaries.

On August 29, 1907, the date on which the commission made its inquiry, there were outstanding recorded assignments by 272 city employees, including 27 on the monthly pay-roll. This practice is forbidden by implication in the City Ordinances, which provide (chapter 3, section 12) that every head of a department shall "prevent the assignment of wages by persons employed in his department."

Mayor Collins made an active effort to suppress this practice, issuing on March 25, 1902, the following circular:

To the Heads of Departments:

Attention is called to a general neglect of Revised Ordinances, chapter 3, section 12, which requires heads of departments to prevent assignment of wages. These assignments are objectionable for many reasons, among which are:

(1.) The city is obliged to pay considerable amounts for costs in suits against it on such assignments, and the amounts are likely to increase in the future unless the custom is stopped. Such payments are not within the ordinary scope of city business and there is no specific appropriation to meet them.

(2.) These assignments increase the labor of the City Clerk, the Law, and the Treasury Departments, complicating accounts

and taking much valuable time in endeavoring to ascertain and settle the rights of rival claimants.

(3.) The borrowers are usually charged ruinous rates of interest, generally become involved financially to such an extent as to interfere with their capacity for good work, and improvident and extravagant habits are formed by making employees think that they can easily borrow money and somehow pay it back.

(4.) Many of the money lenders, I am informed, exact signatures to blank papers, which they fill in with assignments of wages for two, three, and four years in some cases. Dealers sell their goods on credit, taking power of attorney for payment or part payment, under which assignments are executed carrying exorbitant rates of interest.

There are other abuses, but these are sufficient to put a stop to the practice, even if it were not in violation of law.

I am informed that the Police Department has arrested the practice by a notice that an assignment of wages by an employee will be considered sufficient reason for discharge. If there be no other way to obey the law, I suggest that any new assignment of wages be regarded as a sufficient cause for dismissal, and any serious delay in disposing of existing assignments be visited with the same penalty.

Respectfully,

(Signed) PATRICK A. COLLINS, *Mayor.*

The commission recommends the issue of a similar circular by the present administration, and its strict enforcement.

The spirit of the ordinance referred to would also seem to apply to the members of the City Council itself, the body responsible for the existence of this ordinance; yet the commission finds that on August 29 last there were outstanding fifteen recorded assignments of salaries by members of the Common Council, and one by a member of the Board of Aldermen. This practice on the part of so large a proportion of the body charged with the responsibility of appropriating millions of dollars of the public money yearly must necessarily lead to criticism.

Respectfully submitted,

BOSTON FINANCE COMMISSION,
By NATHAN MATTHEWS, *Chairman.*

IN BOARD OF ALDERMEN, October 7, 1907.

Ordered to be printed and sent down.

EDWARD J. DONOVAN, *City Clerk.*

ALLIED PRINTING TRADES UNION LABEL COUNCIL BOSTON MASS. 21

[Document 124 — 1907.]

AUDITOR'S MONTHLY EXHIBIT.

GENERAL AND SPECIAL APPROPRIATIONS

FOR

1907-1908.

Auditing Department,
City Hall, Boston, November 1, 1907.

Hon. John F. Fitzgerald,
Mayor of the City of Boston:

Sir, — The undersigned, in compliance with chapter 6, section 7, Revised Ordinances of 1898, herewith presents an exhibit of the General and Special Appropriations for the present financial year of 1907–1908, as shown in the books in his office, November 1, 1907, including the November draft — being ten months' drafts — exhibiting the original appropriations, the balances brought forward from 1906–1907, the amounts drawn November 1, the total expenditures, and the balance of each appropriation unexpended at that date; also a statement of the Debt, Sinking-Funds and Right to Borrow, October 31, 1907.

The November draft comprises special payments and weekly pay-rolls during the month of October and pay-rolls and bills payable November 1, 1907.

Respectfully submitted,

J. Alfred Mitchell,
City Auditor.

REGULAR DEPARTMENT APPROPRIATIONS.

OBJECT OF APPROPRIATIONS.	Balances from 1906-1907.	Revenue received during 1907-1908.	Loans issued in 1907-1908.	Appropriations, 1907-1908.	Total Credits.	November Draft.	Expenditures for 1907-1908.	Balances Unexpended.
Art Department				$400 00	$400 00			$400 00
Assessing Department				195,000 00	195,000 00	$12,911 22	$157,947 82	37,052 18
Auditing Department				42,000 00	42,000 00	3,114 51	32,224 41	9,775 59
Bath Department	$200 00	$11,114 25		185,000 00	196,314 25	12,220 14	163,387 94	32,926 31
Board of Aldermen:								
Salaries				21,500 00	21,500 00	1,792 00	17,917 00	3,583 00
Contingent Expenses				9,000 00	9,000 00	14 00	5,257 52	3,742 48
Building Department:								
Department Expenses				110,000 00	110,000 00	9,469 25	93,170 49	16,829 51
Board of Appeal				2,000 00	2,000 00		1,280 00	720 00
Cemetery Department		3,313 64		100,000 00	103,313 64	7,754 24	72,030 94	31,282 70
City Clerk Department				53,000 00	53,000 00	4,333 39	40,828 70	12,171 30
City Council:								
City Council Proceedings				21,300 00	21,300 00	1,299 00	16,134 33	5,165 67
Incidental Expenses				10,000 00	10,000 00	1,055 75	7,243 29	2,756 71
City Debt Requirements:								
City Debt				1,545,802 00	1,545,802 00	1,545,802 00	1,545,802 00	
Interest	70,131 92			3,130,000 00	3,200,131 92	377,839 53	1,870,796 81	1,329,335 11
City Messenger Department				39,000 00	39,000 00	2,512 91	31,137 76	7,862 24
Clerk of Committees Department				18,650 00	18,650 00	1,373 24	14,086 74	4,563 26
Collecting Department				160,000 00	160,000 00	17,486 71	135,764 62	24,235 38
Common Council:								
Salaries of Councilmen				22,500 00	22,500 00	1,875 00	18,750 00	3,750 00
Contingent Expenses				2,500 00	2,500 00		1,530 33	969 67
Salaries of Clerk and Assistants				5,500 00	5,500 00	444 70	4,431 56	1,068 44
Consumptives' Hospital Department		175 00		40,000 00	40,175 00	6,113 77	21,449 92	18,725 08
Carried forward	$70,331 92	$14,602 89		$5,713,152 00	$5,798,086 81	$2,007,411 36	$4,251,172 18	$1,546,914 63

REGULAR DEPARTMENT APPROPRIATIONS.—*Continued.*

OBJECT OF APPROPRIATIONS.	Balances from 1906–1907.	Revenue received during 1907–1908.	Loans issued in 1907–1908.	Appropriations, 1907–1908.	Total Credits.	November Draft.	Expenditures for 1907–1908.	Balances Unexpended
Brought forward	$70,331 92	$14,602 89		$5,713,152 00	$5,798,086 81	$2,007,411 36	$4,251,172 18	$1,546,914 63
Election Department				170,000 00	170,000 00	14,880 74	92,687 50	77,312 50
Engineering Department				82,000 00	82,000 00	7,855 34	62,247 90	19,752 10
Fire Department		1,052 00		1,462,000 00	1,463,052 00	115,571 64	1,151,770 16	311,281 84
Health Department				240,000 00	240,000 00	13,319 03	192,891 11	47,108 89
Hospital Department		1,772 00		485,000 00	486,772 00	33,160 29	385,844 05	100,927 95
Children's Institutions Department:								
Placing-out and Office Division				125,000 00	125,000 00	6,527 22	102,003 03	22,996 97
Parental School		82 50		63,000 00	63,082 50	4,980 89	48,806 16	14,276 34
Suffolk School for Boys				42,000 00	42,000 00	2,779 72	34,187 32	7,812 68
Insane Hospital Department:								
Boston Insane Hospital				165,000 00	165,000 00	13,494 54	142,900 03	22,099 97
Institutions Registration Department				23,500 00	23,500 00	1,816 41	18,178 53	5,321 47
Pauper Institutions Department:								
Boston Almshouse and Hospital		35 00		160,000 00	160,035 00	10,761 81	123,105 17	36,929 83
Almshouse, Charlestown				16,000 00	16,000 00	1,350 08	14,048 32	1,951 68
Epileptics, etc., care of				52,000 00	52,000 00	2,346 54	45,531 55	6,468 45
Pauper expenses				3,500 00	3,500 00	204 26	2,968 56	531 44
Office expenses				3,900 00	3,900 00	310 90	3,263 04	636 96
Steamer "John Howard"				8,000 00	8,000 00	894 85	6,080 82	1,919 18
Steamer "Monitor"				25,000 00	25,000 00	1,660 50	21,659 07	3,340 93
Lamp Department				840,000 00	840,000 00	67,936 38	698,810 48	141,189 52
Law Department:								
Law Department				55,000 00	55,000 00	3,667 72	38,310 16	16,689 84
Codification of Statutes				10,000 00	10,000 00	168 00	3,504 30	6,495 70
Carried forward	$70,331 92	$17,544 39		$9,744,052 00	$9,831,928 31	$2,311,038 22	$7,439,969 44	$2,391,958 87

REGULAR DEPARTMENT APPROPRIATIONS. — *Continued.*

OBJECT OF APPROPRIATIONS.	Balances from 1906–1907.	Revenue received during 1907–1908.	Loans issued in 1907–1908.	Appropriations, 1907–1908.	Total Credits.	November Draft.	Expenditures for 1907–1908.	Balances Unexpended
Brought forward	$70,331 92	$17,544 39		$9,744,052 00	$9,831,928 31	$2,311,038 22	$7,439,969 44	$2,391,958 87
Library Department				325,000 00	325,000 00	24,887 79	243,570 76	81,429 24
Market Department				11,600 00	11,600 00	939 24	9,592 39	2,007 61
Mayor:								
Office Expenses, etc.				100,000 00	100,000 00	3,663 75	61,901 76	38,098 24
Public Celebrations	80 00	285 62		70,000 00	70,365 62	1,396 65	70,059 39	306 23
Music Department				25,000 00	25,000 00	173 71	23,020 36	1,979 64
Overseeing of the Poor Dept.,				135,000 00	135,000 00	10,379 48	108,901 07	26,098 93
Park Department		3,717 63		331,000 00	334,717 63	23,646 95	264,286 48	70,431 15
Police:								
Police Department		3,451 50		1,946,708 00	1,950,159 50	152,056 19	1,468,397 35	481,762 15
Licensing Board				50,000 00	50,000 00	2,586 59	30,806 00	19,194 00
Printing Department:								
City Documents, etc.				40,000 00	40,000 00	230 12	21,246 14	18,753 86
Operating expenses		138,345 92			138,345 92	17,423 31	155,835 97	($17,490.05 to be provided for.)
Public Buildings Department,				250,000 00	250,000 00	18,039 89	213,978 43	36,021 57
Public Grounds Department		2,855 67		175,000 00	177,855 67	11,736 52	143,656 44	34,199 23
Registry Department				41,000 00	41,000 00	2,195 75	27,074 10	13,925 90
Reserve Fund		529 30		95,593 00	96,122 30	11,309 73	51,800 84	44,321 46
Schools:								
School Committee		2,324 90		3,495,700 00	3,498,024 90	559,564 63	2,884,263 23	613,761 67
Physical Education				25,000 00	25,000 00	4,395 95	14,532 50	10,467 50
Schoolhouse Department				330,300 00	330,300 00	31,359 52	296,049 77	34,250 23
Sinking-Funds Department				3,000 00	3,000 00	186 00	2,404 10	595 90
Soldiers' Relief Department				254,000 00	254,000 00	21,445 44	211,685 64	42,314 36
Statistics Department				12,500 00	12,500 00	430 60	7,566 45	4,933 55
Streets:								
Bridge Department				206,000 00	206,000 00	16,428 94	163,341 10	42,658 90
Sanitary Department				770,000 00	770,000 00	62,871 60	620,649 56	149,350 44
Sewer Department		316 96		390,000 00	390,316 96	24,927 46	318,531 92	71,785 04
Carried forward	$70,411 92	$169,371 89		$18,826,453 00	$19,066,236 81	$3,313,314 03	$14,853,121 19	$4,230,605 67

REGULAR DEPARTMENT APPROPRIATIONS.—*Concluded.*

OBJECT OF APPROPRIATIONS.	Balances from 1906–1907.	Revenue received during 1907–1908.	Loans issued in 1907–1908.	Appropriations, 1907–1908.	Total Credits.	November Draft.	Expenditures for 1907–1908.	Balances Unexpended
Brought forward	$70,411 92	$169,371 89	.....	$18,826,453 00	$19,066,236 81	$3,313,314 03	$14,853,121 19	$4,230,605 67
Street Cleaning and Watering Department	.....	.....	.....	680,000 00	680,000 00	54,952 51	509,596 15	170,403 85
Street Department	.....	2,115 31	.....	960,000 00	962,115 31	65,631 34	792,478 93	169,636 38
Ferry Division	.....	.....	.....	265,000 00	265,000 00	21,478 81	213,552 96	51,447 04
Supply Department	.....	.....	.....	17,500 00	17,500 00	604 34	10,938 96	6,561 04
Street Laying-Out Dept	.....	.....	.....	87,000 00	87,000 00	6,017 01	63,005 75	23,994 25
Treasury Department	.....	.....	.....	52,500 00	52,500 00	4,548 08	42,216 05	10,283 95
Weights and Measures Dept.	.....	.....	.....	24,300 00	24,300 00	1,784 87	18,404 85	5,895 15
Wire Department	.....	.....	.....	67,000 00	67,000 00	5,236 09	50,223 01	16,776 99
County of Suffolk:								
County of Suffolk	.....	.....	.....	960,000 00	960,000 00	92,804 64	826,672 47	133,327 53
County Debt	.....	.....	.....	58,984 00	58,984 00	41,984 00	58,984 00	
County Interest	105 00	.....	.....	123,130 00	123,235 00	50,855 00	112,455 00	10,780 00
Penal Institutions Dept.:								
House of Correction	.....	414 60	.....	177,000 00	177,414 60	12,440 61	143,377 27	34,037 33
Office Expenses	.....	.....	.....	20,000 00	20,000 00	1,688 72	16,954 88	3,045 12
	$70,516 92	$171,901 80	.....	$22,318,867 00	$22,561,285 72	$3,673,340 05	$17,711,981 47	$4,866,794 30
	Less to be provided for							17,490 05
								$4,849,304 25

LOAN, REVENUE, AND SPECIAL APPROPRIATIONS.

OBJECT OF APPROPRIATIONS.	Balances from 1906-1907.	Revenue received during 1907-1908.	Loans issued in 1907-1908.	Appropriations, 1907-1908.	Total Credits.	November Draft.	Expenditures for 1907-1908.	Balances Unexpended	Loans authorized but not issued.
Bath Department:									
Bath-house, Charlestown	.....	.....	.....	.....	.....	.....	.....	.....	$30,000 00
Bath-house, Dewey beach	.....	.....	$2,000 00	.....	$2,000 00	.....	.....	$2,000 00	
Bath-house, McKenzie Beach	$2,000 00	.....	5,000 00	.....	7,000 00	$975 45	$6,503 00	497 00	
Bath-house, North End	81,250 00	.....	.....	.....	81,250 00	3,189 06	9,036 09	72,213 91	
Bath-house, Tenean beach	.....	.....	5,000 00	.....	5,000 00	.....	3,000 00	2,000 00	
Bath-house, Ward 23, swimming pool and raft	2,500 00	.....	.....	.....	2,500 00	.....	2,469 25	30 75	
Bathing Establishment, Ward 15	848 08	.....	.....	.....	848 08	.....	.....	848 08	50,000 00
Cemetery Department:									
Dorchester North Burying Ground, stone wall and fence	.....	.....	.....	.....	.....	.....	.....	.....	6,000 00
Evergreen Cemetery, enlargement	.....	.....	.....	.....	.....	.....	.....	.....	40,000 00
Mt. Hope Cemetery, enlargement	.....	.....	.....	.....	.....	.....	.....	.....	40,000 00
City Loans, Redemption of	.....	$877,800 00	.....	.....	877,800 00	.....	877,800 00		
Payments to date:									
Redemption of City Debt Proper $846,800.00									
Redemption of Cochituate Water Debt.....$31,000.00									
Consumptives' Hospital Department:									
Hospital for Consumptives	83,103 82	.....	.....	.....	83,103 82	.....	2,200 00	80,903 82	140,000 00
Damages by Dogs, etc.	.....	3,453 60	.....	.....	3,453 60	516 00	3,453 60		
Finance Commission	.....	.....	.....	$50,001 00	50,001 00	5,241 39	8,817 11	41,183 89	
Carried forward	$169,701 90	$881,253 60	$12,000 00	$50,001 00	$1,112,956 50	$9,921 90	$913,279 05	$199,677 45	$306,000 00

LOAN, REVENUE, AND SPECIAL APPROPRIATIONS.—*Continued.*

OBJECT OF APPROPRIATIONS.	Balances from 1906-1907.	Revenue received during 1907-1908.	Loans issued in 1907-1908.	Appropriations, 1907-1908.	Total Credits.	November Draft.	Expenditures for 1907-1908.	Balances Unexpended	Loans authorized but not issued.
Brought forward.....	$169,701 90	$881,253 60	$12,000 00	$50,001 00	$1,112,956 50	$9,921 90	$913,279 05	$199,677 45	$306,000 00
Fire Department:									
Engine 6 house, addition...	.....	.....	.....	.....	.....	.....	.....	.....	6,000 00
Engine 7 house, addition. .	.....	.....	2,000 00	.....	2,000 00	.....	.....	2,000 00	
Engine 29, Ladder 11 house, alterations	.....	.....	.....	.....	.....	.....	.....	.....	4,000 00
House and apparatus, Parker Hill.....	.....	.....	.....	.....	.....	.....	.....	.....	15,000 00
House, land and apparatus, Forest Hills.....	.....	.....	.....	.....	.....	.....	.....	.....	30,000 00
House, land and apparatus, Orient Heights.....	.....	.....	.....	.....	.....	.....	.....	.....	15,000 00
Ladder 1 house, rebuilding,	.....	.....	.....	.....	.....	.....	.....	.....	8,000 00
Landing for fire-boat and quarters for men.....	.....	.....	.....	.....	.....	.....	.....	.....	10,000 00
New fire-boat.....	.....	.....	.....	.....	.....	.....	.....	.....	75,000 00
Fitzgerald Firemen's Gold Medal Fund, Income.....	65 75	15 00	.....	.....	80 75	.....	.....	80 75	
John Foster Trust Fund.....	1,146 48	11 75	.....	.....	1,158 23	.....	700 00	458 23	
Franklin Fund.....	38,741 89	25,550 51	.....	.....	64,292 40	7,606 29	38,723 74	25,568 66	
George B. Hyde Bequest.....	2,395 95	40 00	.....	.....	2,435 95	.....	.....	2,435 95	
Highways, making of.....	434,375 70	.....	.....	.....	434,375 70	.....	288,060 44	146,315 26	250,000 00
Payments to date:									
St. Constr'tion. $100,952.62	.....	.....	.....	.....	.....	25,102 99			
Land Damages...187,107.82	.....	.....	.....	.....	.....	1,140 10			
Hospital Department:									
Emergency Hospital, East Boston	40,428 58	.....	28,000 00	.....	68,428 58	2,603 59	37,790 15	30,638 43	
Hospital Buildings, improvements	16,736 74	.....	.....	.....	16,736 74	2,107 75	2,107 75	14,628 99	
Lamont G. Burnham Ward,	161,734 46	2,937 77	.....	.....	164,672 23	8,537 66	39,368 82	125,303 41	
Carried forward..... ...	$865,327 45	$909,808 63	$42,000 00	$50,001 00	$1,867,137 08	$57,020 28	$1,320,029 95	$547,107 13	$719,000 00

LOAN, REVENUE, AND SPECIAL APPROPRIATIONS.—*Continued.*

OBJECT OF APPROPRIATIONS.	Balances from 1906-1907.	Revenue received during 1907-1908.	Loans issued in 1907-1908.	Appropriations, 1907-1908.	Total Credits.	November Draft.	Expenditures for 1907-1908.	Balances Unexpended	Loans authorized but not issued.
Brought forward	$865,327 45	$909,808 63	$42,000 00	$50,001 00	$1,867,137 08	$57,020 28	$1,320,029 95	$547,107 13	$719,000 00
New ward for isolated patients	2,130 08				2,130 08			2,130 08	
Surgical Out-Patient Dept. building	1,296 37				1,296 37			1,296 37	
Ward Building for Measles			75,000 00		75,000 00	2,316 50	3,815 47	71,184 53	
Wyman Building Fund	150 00				150 00			150 00	
Children's Institutions Department:									
Sawyer Marcella-st. Home Fund Income	667 40	48 75			716 15			716 15	
Insane Hospital Department:									
Land and Buildings									125,000 00
Pauper Institutions Department:									
Ice-house, Long Island	2,000 00				2,000 00			2,000 00	
Mortuary and receiving-room, Long Island	86 66				86 66			86 66	
Ellen C. Johnson bequest	445 48	381 14			826 62			826 62	
Library Department:									
Branch Library, Charlest'n: Estate	15,000 00				15,000 00			15,000 00	
Alterations and completion	15,000 00				15,000 00			15,000 00	
Library Building, Dartmouth street	48,640 44				48,640 44			48,640 44	
Library Department, Trust Funds Income	13,396 00	13,953 00			27,349 00	5,351 35	11,601 57	15,747 43	
Mayor:									
Old Provincial State House			7,500 00		7,500 00			7,500 00	
Park Department:									
Public Park Lands	89 75				89 75			89 75	
Carried forward	$964,229 63	$924,191 52	$124,500 00	$50,001 00	$2,062,922 15	$64,688 13	$1,335,446 99	$727,475 16	$844,000 00

LOAN, REVENUE, AND SPECIAL APPROPRIATIONS.—*Continued.*

OBJECT OF APPROPRIATIONS.	Balances from 1906–1907.	Revenue received during 1907–1908.	Loans issued in 1907–1908.	Appropriations, 1907–1908.	Total Credits.	November Draft.	Expenditures for 1907–1908.	Balances Unexpended	Loans authorized but not issued.
Brought forward	$964,229 63	$924,191 52	$124,500 00	$50,001 00	$2,062,922 15	$64,688 13	$1,335,446 99	$727,475 16	$844,000 00
Castle Island, sanitary	2,000 00				2,000 00	101 50	136 00	1,864 00	
Castle Island, shelter	1,000 00				1,000 00	579 35	680 23	319 77	
Charlesbank, addition to building and shower baths			5,000 00		5,000 00			5,000 00	
Charlestown playground, gymnastic apparatus			3,000 00		3,000 00		3 00	2,997 00	
Commonwealth park, sanitary, open-air gymnasium and grading	4,795 63				4,795 63	221 21	2,117 41	2,678 22	
Cottage-street playground, gymnastic apparatus, lockers, etc.			5,000 00		5,000 00			5,000 00	
Fellows-street playground, handball alley	2,500 00				2,500 00	40 58	2,017 77	482 23	
First-street playground, lockers and gymnastic apparatus			4,500 00		4,500 00	19 50	50 50	4,449 50	
Franklin Field, locker buildings			2,000 00		2,000 00	85 75	150 00	1,850 00	23,000 00
Marcella-street playground, gymnastic apparatus and shower baths			4,500 00		4,500 00			4,500 00	
Marine Park, Pier-head, completion of	6,000 00				6,000 00	1,495 71	1,785 41	4,214 59	
North Brighton playground, gymnasium, etc.	12,001 00				12,001 00	185 04	411 54	11,589 46	
Playground, Orient Heights,	30,000 00				30,000 00			30,000 00	
Playground, Parker Hill									60,000 00
Playground, Wards 7 and 9,	19,420 25				19,420 25	9 00	1,858 45	17,561 80	
Playground, Ward 9, bleachers, etc.	1,001 00				1,001 00		574 41	426 59	
Carried forward	$1,042,947 51	$924,191 52	$148,500 00	$50,001 00	$2,165,640 03	$67,425 77	$1,345,231 71	$820,408 32	$927,000 00

LOAN, REVENUE, AND SPECIAL APPROPRIATIONS.—*Continued.*

OBJECT OF APPROPRIATIONS.	Balances from 1906–1907.	Revenue received during 1907–1908.	Loans issued in 1907–1908.	Appropriations, 1907–1908.	Total Credits.	November Draft.	Expenditures for 1907–1908.	Balances Unexpended	Loans authorized but not issued.
Brought forward	$1,042,947 51	$924,191 52	$148,500 00	$50,001 00	$2,165,640 03	$67,425 77	$1,345,231 71	$820,408 32	$927,000 00
Playgrounds, Ward 13									25,000 00
Playground, Ward 17									80,000 00
Playground, Ward 22	2,067 82				2,067 82		74 12	1,993 70	
Savin Hill Park									35,000 00
Savin Hill playground, grading and improving			5,000 00		5,000 00			5,000 00	
Speedway, Franklin Field, completion of	6,001 00				6,001 00	53 95	3,152 80	2,848 20	
Strandway, enlargement of ball grounds	3,000 00				3,000 00		3,000 00		
Phillips Street Fund, Income,	4,916 25	350 00			5,266 25		464 69	4,801 56	
Police Department:									
Police Charitable Fund, Income	1,228 65	6,843 26			8,071 91	544 50	6,484 50	1,587 41	
Public Buildings Department:									
Curtis Hall, new floor	1,200 00				1,200 00		1,200 00		
Public Grounds Department:									
Boston Common, parade ground, grading and lockers									12,000 00
Franklin square, sand gardens and gymnastic apparatus									2,500 00
Highland Park, improvement of	3,500 00				3,500 00			3,500 00	
Independence square, new walks									10,000 00
Tudor Bequest	296 84				296 84			296 84	
Randidge Trust Fund, Income	1,422 48	1,000 00			2,422 48		1,892 24	530 24	
Carried forward	$1,066,580 55	$932,384 78	$153,500 00	$50,001 00	$2,202,466 33	$68,024 22	$1,361,500 06	$840,966 27	$1,091,500 00

LOAN, REVENUE, AND SPECIAL APPROPRIATIONS.—*Continued.*

OBJECT OF APPROPRIATIONS.	Balances from 1906-1907.	Revenue received during 1907-1908.	Loans issued in 1907-1908.	Appropriations, 1907-1908.	Total Credits.	November Draft.	Expenditures for 1907-1908.	Balances Unexpended	Loans authorized but not issued.
Brought forward	$1,066,580 55	$932,384 78	$153,500 00	$50,001 00	$2,202,466 33	$68,024 22	$1,361,500 06	$840,966 27	$1,091,500 00
Rapid Transit:									
Rapid Transit	73,732 74	10,000 00	75,000 00	.....	158,732 74	723 08	109,432 25	49,300 49	141,000 00
Rapid Transit Interest and Sinking-Fund	87 50	253,554 65	.....	.....	253,642 15	63,210 00	197,375 96	56,266 19	
Boston Tunnel and Subway	177,452 33	947 09	1,499,200 00	.....	1,677,599 42	76,160 23	1,017,461 91	660,137 51	
Investigation of Congestion of Traffic, etc.	.....	.....	.....	5,000 00	5,000 00	65	2,262 11	2,737 89	
School Committee:									
Bowdoin Dorchester School Fund, Income	1,082 41	90 00	.....	.....	1,172 41	.....	.....	1,172 41	
Eastburn School Fund, Income	742 10	417 50	.....	.....	1,159 60	.....	.....	1,159 60	
Franklin Medal Fund, Income	262 17	35 00	.....	.....	297 17	.....	39 92	257 25	
Gibson School Fund, Income	4,664 42	1,927 25	.....	.....	6,591 67	79 63	2,106 01	4,485 66	
Horace Mann School Fund, Income	66 42	83 75	.....	.....	150 17	.....	81 58	68 59	
Land and Buildings for Schools	53,343 12	.....	441,400 00	.....	494,743 12	118,010 44	686,775 76	($192,032.64 to be provided for.)	1,445,600 00
Sewerage Charges, Repayment of	312 37	.....	.....	.....	312 37	.....	89 74	222 63	
Sidewalk Assessments, Repayment of	2,132 71	.....	.....	.....	2,132 71	.....	.....	2,132 71	
South Union Station (Chap. 516, Acts 1896)	.....	.....	.....	.....	.....	.....	.....	.....	425,000 00
Streets:									
Abolishment of Grade Crossings	.....	57,727 16	.....	.....	57,727 16	11,227 57	320,486 41	($262,759.25 to be provided for.)	
Land and buildings, Sanitary and Street Cleaning Divisions, Dorchester	50,275 85	.....	.....	.....	50,275 85	.....	.....	50,275 85	
Carried forward	$1,430,734 69	$1,257,167 18	$2,169,100 00	$55,001 00	$4,912,002 87	$337,435 82	$3,697,611 71	$1,669,183 05	$3,103,100 00

LOAN, REVENUE, AND SPECIAL APPROPRIATIONS.—*Continued.*

OBJECT OF APPROPRIATIONS.	Balances from 1906-1907.	Revenue received during 1907-1908.	Loans issued in 1907-1908.	Appropriations, 1907-1908.	Total Credits.	November Draft.	Expenditures for 1907-1908.	Balances Unexpended	Loans authorized but not issued.
Brought forward	$1,430,734 69	$1,257,167 18	$2,169,100 00	$55,001 00	$4,912,002 87	$337,435 82	$3,697,611 71	$1,669,183 05	$3,103,100 00
Bridge Department:									
Broadway Bridge, rebuilding	889 69				889 69			889 69	37,000 00
Brookline-street Bridge	1,126 20				1,126 20		10,405 08	($9,278.88 to be provided for.)	
Cambridge Bridge	28,170 07				28,170 07	3,295 11	69,272 94	($41.102.87 to be provided for.)	
Chelsea Bridge, south draw, reconstruction of	2,344 96				2,344 96		1,688 21	656 75	
Dover-street Bridge, widening of draw-opening	1,361 46				1,361 46			1,361 46	
Meridian-street Bridge, Improvement of			10,000 00		10,000 00	2,290 57	5,317 66	4,682 34	
Mt. Washington-avenue Bridge									60,000 00
Soldiers' Field Bridge							18 24	($18.24 to be provided for.)	
Sewer Department:									
Separate systems of Drainage	162,820 26				162,820 26	30,726 60	337,778 40	($174,958.14 to be provided for.)	500,000 00
Sewerage Works	128,264 72		698,250 00		826,514 72	63,214 64	626,594 64	199,920 08	1,750 00
Street Department:									
Ferry Improvements	15 60				15 60			15 60	
Street Improvements	43,507 79	11,045 75	300,000 00		354,553 54	49,303 11	342,726 49	11,827 05	100,000 00
Columbus avenue, asphalting	53,774 00				53,774 00		53,774 00		
Copley square, betterment and relocation of	40,000 00				40,000 00			40,000 00	
Temple street, Ward 23, bridge and tunnel under railroad tracks	18,309 32				18,309 32			18,309 32	
Van Winkle street, Ward 24, tunnel under railroad tracks	5,800 00				5,800 00			5,800 00	
Carried forward	$1,917,118 76	$1,268,212 93	$3,177,350 00	$55,001 00	$6,417,682 69	$486,265 85	$5,145,187 37	$1,952,645 34	$3,801,850 00

LOAN, REVENUE, AND SPECIAL APPROPRIATIONS.—*Concluded.*

OBJECT OF APPROPRIATIONS.	Balances from 1906-1907.	Revenue received during 1907-1908.	Loans issued in 1907-1908.	Appropriations, 1907-1908.	Total Credits.	November Draft.	Expenditures for 1907-1908.	Balances Unexpended	Loans authorized but not issued.
Brought forward	$1,917,118 76	$1,268,212 93	$3,177,350 00	$55,001 00	$6,417,682 69	$486,265 85	$5,145,187 37	$1,952,645 34	$3,801,850 00
Street Laying-Out Dept.:									
Atlantic avenue extension (Chap. 466, Acts 1899)	25,284 42	.....	.....	.....	25,284 42	1,959 03	36,355 17	($11,070.75 to be provided for.)	
Brandon street and Belgrade avenue	3 54	.....	7,200 00	.....	7,203 54	.....	11,587 98	($4,384.44 to be provided for.)	
Dorchester street	162 53	.....	4,100 00	.....	4,262 53	.....	4,243 22	19 31	
Hyde Park avenue	5,107 12	.....	.....	.....	5,107 12	.....	1,702 50	3,404 62	
Northern avenue and Sleeper street	31,832 09	.....	100,000 00	.....	131,832 09	36,165 33	114,104 55	17,727 54	
Water Department:									
Current expenses [1]	54,739 39	1,973,517 07	.....	.....	2,028,256 46	107,588 07	678,354 03	1,349,902 43	
Extension of mains, etc.	16,365 90	165,000 00	.....	.....	181,365 90	37,124 56	152,925 51	28,440 39	
County of Suffolk:									
Naturalization Fees	7,862 00	.....	.....	.....	7,862 00	.....	1,000 00	6,862 00	
Penal Institutions Department:									
New House of Correction,	13,942 68	.....	.....	.....	13,942 68	356 57	2,439 07	11,503 61	
House of Correction:									
Machinery and materials for manufacturing,	43,296 07	40,689 95	.....	.....	83,986 02	2,882 22	30,486 82	53,499 20	
Wall, etc., Deer Island	60,000 00	.....	.....	.....	60,000 00	5,889 29	24,587 52	35,412 48	
	$2,175,714 50	$3,447,419 95	$3,288,650 00	$55,001 00	$8,966,785 45	$678,230 92	$6,202,973 74	$3,459,416 92	$3,801,850 00
	Less to be provided for							695,605 21	
								$2,763,811 71	

[1] See page 16.

REFUNDS, ETC.

OBJECT OF APPROPRIATIONS.	Balances from 1906–1907.	Revenue received during 1907–1908.	Total Credits.	November Draft.	Expenditures for 1907–1908.	Balances Unexpended
Blue Hill and other Avenues, Assessments Protested	.....	$1,179 54	$1,179 54	.....	$1,179 54	
Duplicates and Overpayments	$23,353 37	327 35	23,680 72	.....	492 68	$23,188 04
Liquor Licenses	.....	45,359 75	45,359 75	$4,554 79	45,359 75	
Refunded Sewer Assessments	.....	29 16	29 16	.....	29 16	
Refunded Taxes	.....	1,740 99	1,740 99	32 36	1,740 99	
Residue from Tax Sales, etc.	9,595 12	.....	9,595 12	.....	134 76	9,460 36
	$32,948 49	$48,636 79	$81,585 28	$4,587 15	$48,936 88	$32,648 40

RECAPITULATION.

	Balances from 1906–1907.	Revenue received during 1907–1908.	Loans issued in 1907–1908.	Appropriations, 1907–1908.	Total Credits.	November Draft.	Expenditures for 1907–1908.	Balances Unexpended	Loans authorized but not issued.
Regular Department Appropriations	$70,516 92	$171,901 80	.....	$22,318,867 00	$22,561,285 72	$3,673,340 05	$17,711,981 47	$4,866,794 30	
Loan, Revenue, and Special Appropriations	2,175,714 50	3,447,419 95	$3,288,650 00	55,001 00	8,966,785 45	678,230 92	6,202,973 74	3,459,416 92	$3,801,850 00
Refunds, etc.	32,948 49	48,636 79	.....	.....	81,585 28	4,587 15	48,936 88	32,648 40	
	$2,279,179 91	$3,667,958 54	$3,288,650 00	$22,373,868 00	$31,609,656 45	$4,356,158 12	$23,963,892 09	$8,358,859 62	$3,801,850 00
Less to be provided for								713,095 26	
								$7,645,764 36	

WATER DEPARTMENT.

	Appropriations for 1907-1908.	November Draft.	Expenditures for 1907-1908.	Balances Unexpended.
Current Expenses.....	$600,000 00	$43,756 69	$524,186 20	$75,813 80
Interest.....	179,000 00	63,650 00	153,035 16	25,964 84
	$779,000 00	$107,406 69	$677,221 36	$101,778 64
Refunded rates.....	.....	181 38	1,132 67	
	.....	$107,588 07	$678,354 03	

CITY AND COUNTY DEBT.

Gross funded debt, December 31, 1906			$100,517,456 00
Add funded debt issued in 1907			*4,327,800 00
			$104,845,256 00
Deduct funded debt paid in 1907			894,800 00
Gross debt, October 31, 1907			*$103,950,456 00
Sinking-Funds, December 31, 1906		$30,802,216 34	
Receipts during 1907		1,394,878 57	
		$32,197,094 91	
Payments during 1907		878,324 04	
		$31,318,770 87	
Betterments, etc., the payments of which are pledged to the payment of debt:			
Betterments, etc.	$568,190 08		
Blue Hill and other avenues assessments	203,559 22		
Highways, making of, assessments	905,867 49		
		1,677,616 79	
Total redemption means October 31, 1907			32,996,387 66
Net debt, October 31, 1907			$70,954,068 34
Gross debt, October 31, 1907			*$103,950,456 00
Gross debt, December 31, 1906			100,517,456 00
Increase			$3,433,000 00
Net debt, October 31, 1907			$70,954,068 34
Net debt, December 31, 1906			68,300,702 11
Increase			$2,653,366 23

	Gross Debt.	Sinking-Funds, etc.	Net Debt.
City debt	$82,351,056 00	$27,020,120 10	$55,330,935 90
County debt	3,517,000 00	1,060,783 45	2,456,216 55
Cochituate water debt,	4,531,500 00	3,755,943 73	775,556 27
	$90,399,556 00	$31,836,847 28	$58,562,708 72
Rapid transit debt	13,550,900 00	1,159,540 38	12,391,359 62
	$103,950,456 00	$32,996,387 66	$70,954,068 34

*Includes $120,000 issued by the Commonwealth under chapter 534 of the Acts of 1906.

CITY AND COUNTY DEBT.

October 31, 1907.

Total Debt, City and County			*$103,950,456 00
Less Special Loans (outside of limit)	$52,484,050 00		
Cochituate Water Debt,	4,531,500 00		
County Debt (outside of limit)	*3,041,000 00		
			60,056,550 00
			$43,893,906 00
Sinking-Funds		$31,318,770 87	
Less Special Loans Sinking-Funds	$12,028,916 51		
Cochituate Water Sinking-Fund	3,755,943 73		
County Court-house Sinking-Fund	1,060,783 45		
		16,845,643 69	
			14,473,127 18
Debt, excluding debts outside of limit and deducting Sinking-Funds for said debt			$29,420,778 82

RIGHT TO BORROW.

October 31, 1907.

Right to borrow, under Chap. 93, Acts of 1891, as estimated January 12, 1907			$3,002,957 17
Less Loans, authorized since (inside of debt limit):			
January 22, 1907, Various Municipal Purposes:			
Abolition of Dorchester-avenue Grade Crossing,	$80,000 00		
Bowdoin-street Grade Damages, Chapter 543, Acts of 1902	61,000 00		
Copley Square, damages by reason of Act limiting height of buildings on and near	347,000 00		
Strandway, purchase of land and construction of,	3,500 00		
Dorchester street	2,000 00		
		$493,500 00	
February 9, 1907, Bath-house, McKenzie Beach		5,000 00	
Carried forward		$498,500 00	$3,002,957 17

* Includes $120,000 issued by the Commonwealth under Chapter 534 of the Acts of 1906.

Brought forward . . .		$498,500 00	$3,002,957 17
February 25, 1907, Ward Building for Measles		75,000 00	
March 25, 1907, Dorchester street .		4,100 00	
July 2, 1907, Land and Buildings for Schools		750,000 00	
July 17, 1907, Brandon street and Belgrade avenue		7,200 00	
July 17, 1907, Meridian-street Bridge, Improvement of		10,000 00	
July 17, 1907, Old Provincial State House		7,500 00	
July 26, 1907, Various Municipal Purposes:			
BATH DEPARTMENT.			
Bath-house, Tenean beach .	$5,000 00		
Bath-house, Charlestown .	30,000 00		
Bath-house, Dewey beach .	2,000 00		
Bathing establishment, Ward 15, completion of .	25,000 00		
BRIDGE DEPARTMENT.			
Mt. Washington-avenue bridge, reconstruction .	60,000 00		
CEMETERY DEPARTMENT.			
Mt. Hope Cemetery, enlargement . . .	40,000 00		
Evergreen Cemetery, enlargement . . .	40,000 00		
Dorchester North Burying Ground, stone wall and fence	6,000 00		
CONSUMPTIVES' HOSPITAL DEPARTMENT.			
Consumptives' Hospital, buildings and equipment,	140,000 00		
FIRE DEPARTMENT.			
Landing for fire-boat and quarters for men . .	10,000 00		
New fire-boat . . .	75,000 00		
Ladder 1 house, rebuilding,	8,000 00		
Engine 6 house, addition .	6,000 00		
Engine 7 house, addition .	2,000 00		
Engine 29, Ladder 11 house, alterations . . .	4,000 00		
House and apparatus, Parker Hill . . .	15,000 00		
House, land and apparatus, Forest Hills . . .	30,000 00		
House, land and apparatus, Orient Heights . .	15,000 00		
INSANE HOSPITAL DEPARTMENT.			
Boston Insane Hospital, land and buildings . .	125,000 00		
Carried forward,	$638,000 00	$1,352,300 00	$3,002,957 17

Brought forward,	$638,000 00	$1,352,300 00	$3,002,957 17
PARK DEPARTMENT.			
Charlestown playground, gymnastic apparatus	3,000 00		
Charlesbank, addition to building and shower baths	5,000 00		
Playgrounds, Ward 13	25,000 00		
First-street playground, lockers and gymnastic apparatus	4,500 00		
Playground, Ward 17	80,000 00		
Playground, Parker Hill	60,000 00		
Savin Hill Park	35,000 00		
Savin Hill playground, grading and improving	5,000 00		
Franklin Field, locker buildings	25,000 00		
Marcella-street playground, gymnastic apparatus and shower baths	4,500 00		
Cottage-street playground, gymnastic apparatus, lockers and improving grounds	5,000 00		
PUBLIC GROUNDS DEPARTMENT.			
Independence square, new walks	10,000 00		
Boston Common, parade ground, grading and lockers	12,000 00		
Franklin square, sand gardens and gymnastic apparatus	2,500 00		
STREET DEPARTMENT.			
Street Improvements	400,000 00		
STREET LAYING-OUT DEPARTMENT.			
Highways, making of	250,000 00		
		1,564,500 00	
			2,916,800 00
Right to borrow October 31, 1907			$86,157 17

LOANS AUTHORIZED, BUT NOT ISSUED,

October 31, 1907.

Date of Order.	Object.	Inside of Debt Limit.	Outside of Debt Limit.
March 29, 1898.....	South Union Station (Chap. 248, Acts 1898).....	$425,000 00	
May 26, 1898.....	Cambridge Bridge (Chap. 467, Acts 1898).....	.....	*
June 1, 1899.....	Sewerage charges, repayment of (Chap. 450, Acts 1899).....	.....	†
June 2, 1899.....	Atlantic Avenue Extension (Chap. 466, Acts 1899).....	.....	‡
July 12, 1900.....	Broadway Bridge, rebuilding (Chap. 452, Acts 1900).....	37,000 00	
June 27, 1902.....	Boston Tunnel and Subway (Chap. 534, Acts 1902).....	.....	§
October 30, 1902...	Various Municipal Purposes, October 30, 1902, $20,000.		
	BATH DEPARTMENT.		
	Bathing establishment, Ward 15, additional.....	20,000 00	
May 25, 1903.....	Northern avenue and Sleeper street (Chap. 381, Acts 1903).....	.....	‖
May 20, 1904.....	Various Municipal Purposes, May 20, 1904, $445,600.		
	SCHOOLHOUSE DEPARTMENT.		
	Land and buildings for schools...	445,600 00	
June 1, 1904.....	Brookline Street Bridge (Chap. 391, Acts 1904).....	.....	¶
June 3, 1904.....	Soldiers' Field Bridge (Chap. 412, Acts 1904).....	.....	**
March 16, 1905.....	Rapid Transit (Chap. 187, Acts 1905),	.....	$141,000 00
	Carried forward.....	$927,600 00	$141,000 00

* No limit to amount. Borrowed to date $1,500,000.
† Limited to amount required to repay all sewerage charges collected by the City under Chap. 426, Acts 1897. Borrowed to date $415,000.
‡ No limit to amount. Borrowed to date $525,000.
§ No limit to amount. Borrowed to date $5,955,900.
‖ No limit to amount. Borrowed to date $210,000.
¶ No limit to amount. Borrowed to date $48,000.
** Total expense to Boston and Cambridge not to exceed $120,000.

LOANS AUTHORIZED, BUT NOT ISSUED. — *Continued.*

Date of Order.	Object.	Inside of Debt Limit.	Outside of Debt Limit.
	Brought forward.....	$927,600 00	$141,000 00
July 29, 1905.....	Various Municipal Purposes, July 29, 1905, $5,000.		
	BATH DEPARTMENT.		
	Bath-house and gymnasium, Ninth street, Ward 15.....	5,000 00	
March 8, 1907.....	Sewerage Works.....	.....	1,750 00
March 8, 1907.....	Separate Systems of Drainage.....	.....	500,000 00
July 2, 1907.....	Land and buildings for schools...	750,000 00	250,000 00
July 26, 1907.....	Various Municipal Purposes, July 26, 1907, $1,226,500.		
	BATH DEPARTMENT.		
	Bath-house, Charlestown.....	30,000 00	
	Bathing establishment, Ward 15, completion of.....	25,000 00	
	BRIDGE DEPARTMENT.		
	Mt. Washington-avenue bridge, reconstruction.....	60,000 00	
	CEMETERY DEPARTMENT.		
	Mt. Hope Cemetery, enlargement..	40,000 00	
	Evergreen Cemetery, enlargement.....	40,000 00	
	Dorchester North Burying Ground, stone wall and fence...	6,000 00	
	CONSUMPTIVES' HOSPITAL DEPARTMENT.		
	Consumptives' Hospital, buildings and equipment.....	140,000 00	
	FIRE DEPARTMENT.		
	Landing for fire-boat and quarters for men.....	10,000 00	
	New fire-boat.....	75,000 00	
	Ladder 1 house, rebuilding.....	8,000 00	
	Engine 6 house, addition.....	6,000 00	
	Carried forward.....	$2,122,600 00	$892,750 00

LOANS AUTHORIZED, BUT NOT ISSUED. — *Concluded.*

Date of Order.	Object.	Inside of Debt Limit.	Outside of Debt Limit.
	Brought forward	$2,122,600 00	$892,750 00
	Engine 29, Ladder 11 house, alterations	4,000 00	
	House and apparatus, Parker Hill	15,000 00	
	House, land and apparatus, Forest Hills	30,000 00	
	House, land and apparatus, Orient Heights	15,000 00	
	INSANE HOSPITAL DEPARTMENT.		
	Boston Insane Hospital, land and buildings	125,000 00	
	PARK DEPARTMENT.		
	Playgrounds, Ward 13	25,000 00	
	Playground, Ward 17	80,000 00	
	Playground, Parker Hill	60,000 00	
	Savin Hill Park	35,000 00	
	Franklin Field, locker buildings	23,000 00	
	PUBLIC GROUNDS DEPARTMENT.		
	Independence square, new walks	10,000 00	
	Boston Common, parade ground, grading and lockers	12,000 00	
	Franklin square, sand gardens and gymnastic apparatus	2,500 00	
	STREET DEPARTMENT.		
	Street improvements	100,000 00	
	STREET LAYING-OUT DEPARTMENT.		
	Highways, making of	250,000 00	
		$2,909,100 00	$892,750 00
	Inside debt limit.... $2,909,100 00		
	Outside debt limit.... 892,750 00		
	$3,801,850 00		

[Document 125 — 1907.]

MONTHLY STATEMENT

OF THE

CITY TREASURER

AND OF THE

TREASURER OF THE BOARD OF COMMISSIONERS OF SINKING FUNDS.

Treasury Department,
Boston, November 1, 1907.

Hon. John F. Fitzgerald,

Mayor of the City of Boston:

Sir, — The undersigned herewith presents a statement of the receipts and payments of the City of Boston and County of Suffolk for the month of October, 1907, and for nine months of the financial year 1907–1908, also of the balance of money remaining in the Treasury October 31, 1907, and where deposited.

A statement of the receipts, payments, and resources of the Sinking-Funds is appended.

Respectfully submitted,

Charles H. Slattery,

City Treasurer.

RECEIPTS.

	Receipts in October, 1907.		Total Receipts for nine months of the Financial Year 1907–1908.	
On account of the City of Boston:				
City Collector	.....	$5,273,413 76	.....	$11,586,153 00
City Debt issued 1907–1908:				
Bath Department:				
Bath-house, Dewey Beach, 4%	.....	.....	$2,000 00	
Bath-house, McKenzie Beach, 4%	.....	.....	5,000 00	
Bath-house, Tenean Beach, 4%	.....	.....	5,000 00	
Fire Department:				
Engine House 7, addition, 4%	.....	.....	2,000 00	
Hospital Department:				
Emergency Hospital, East Boston, 4%	.....	.....	28,000 00	
Ward Building for Measles, 4%	.....	.....	75,000 00	
Mayor:				
Old Provincial State House, 4%	.....	.....	7,500 00	
Park Department:				
Charlesbank, addition to building and shower bath, 4%	$5,000 00	.....	5,000 00	
Charlestown Playground, gymnastic apparatus, 4%,	.....	.....	3,000 00	
Cottage-street Playground, gymnastic apparatus, lockers and improving grounds, 4%	5,000 00	.....	5,000 00	
First-street Playground, lockers and gymnastic apparatus, 4%	1,500 00	.....	4,500 00	
Franklin Field, locker buildings, 4%	1,000 00	.....	2,000 00	
Marcella-st. Playground, gymnastic apparatus and shower baths, 4%	4,500 00	.....	4,500 00	
Savin Hill Playground, grading and improving, 4%	5,000 00	.....	5,000 00	
Carried forward	$22,000 00	$5,273,413 76	$153,500 00	$11,586,153 00

RECEIPTS. — *Continued.*

	Receipts in October, 1907.		Total Receipts for nine months of the Financial Year 1907-1908.	
Brought forward	$22,000 00	$5,273,413 76	$153,500 00	$11,586,153 00
Rapid Transit:				
Boston Tunnel and Subway, 3½%			13,150 00	
4%			1,486,050 00	
East Boston Tunnel, 3½%			75,000 00	
School Committee:				
Land and Buildings for Schools, 4%	56,000 00		441,400 00	
Bridge Department:				
Meridian Street Bridge, improvement of, 4%			10,000 00	
Sewer Department:				
Sewerage Loan, 4%	2,600 00		698,250 00	
Street Department:				
Street Improvements, 4%	300,000 00		300,000 00	
Street Laying-Out Dept.:				
Dorchester Street, 3½%			4,100 00	
Brandon Street and Belgrade Avenue, 4%			7,200 00	
Northern Avenue and Sleeper Street, 4%			100,000 00	
		380,600 00		3,288,650 00
Board of Commissioners of Sinking Funds:				
Redemption of Debt			$852,800 00	
Cancellation of Debt			25,000 00	
				877,800 00
Interest on Bank Deposits:				
General Account	$1,766 85		$23,021 30	
Franklin Fund	48 36		671 46	
Franklin Union, Andrew Carnegie Donation	25 88		251 39	
John Foster Trust Fund	66		11 75	
Burnham City Hospital Trust Fund	288 58		2,937 77	
		2,130 33		26,893 67
Interest Tailings Account				982 50
Pay-roll Tailings, Settlements with Cashier for parties unpaid		2,290 16		14,869 75
Premium on Loans negotiated				1,000 00
Carried forward		$5,658,434 25		$15,796,348 92

RECEIPTS. — *Concluded.*

	Receipts in October, 1907.		Total Receipts for nine months of the Financial Year 1907-1908.	
Brought forward	.....	$5,658,434 25	.....	$15,796,348 92
Temporary Loan, anticipation of Taxes:				
6%	.....	.....	$1,800,000 00	
4¾%	.....	.....	750,000 00	
4½%	.....	.....	2,300,000 00	
4¼%	.....	.....	1,050,000 00	
4⅛%	.....	.....	2,100,000 00	
				8,000,000 00
Trust Funds:				
Thomas Fitzgerald Fund	.....	.....	$1,000 00	
Franklin Fund, sale of securities	.....	.....	17,879 05	
Charles E. French Funds:				
Burial Grounds, Care Fund,	.....	.....	10,000 00	
Old State House Repair Fund	.....	.....	3,000 00	
Boston Common, Tree Fund	.....	.....	5,000 00	
George L. Thorndike Coal Fund	.....	.....	10,000 00	
City Hospital Funds:				
M. H. T. Carter Fund, Income	.....	.....	40 00	
School Funds:				
Sherwin School Graduates Fund	.....	.....	25 00	
				46,944 05
		$5,658,434 25		$23,843,292 97
On Account of the County of Suffolk:				
City Collector	$21,390 62	.....	$175,557 11	
Pay-roll Tailings	3 80	.....	1,047 76	
		21,394 42		176,604 87
Total Receipts	.....	$5,679,828 67	.....	$24,019,897 84

PAYMENTS.

	Payments in October, 1907.		Total Payments for nine months of the Financial Year 1907–1908.	
On account of the City of Boston:				
Mayor's Drafts,—				
General Drafts	.....	* $383,766 21	.....	† $4,542,422 94
Pay-roll Drafts	.....	1,354,746 90	.....	10,266,215 06
Special Drafts,—				
Ordinary Payments	$407,076 80	.....	$3,643,774 35	
Interest on City Debt	359,873 51	.....	1,655,229 11	
Interest on Water Debt	63,650 00	.....	153,035 16	
Interest on Highways, Making of, Debt	17,966 02	.....	215,567 70	
Interest on Rapid Transit Debt	63,210 00	.....	197,375 96	
Interest on Boston Tunnel and Subway Debt	17,326 09	.....	98,283 60	
Refunds,—				
Blue Hill and other avenues, assessments protested	.....	.....	1,179 54	
Duplicate and Overpayments to City Collector	.....	.....	492 68	
Liquor License Revenue refunded	4,554 79	.....	45,359 75	
Residue Tax Sales	.....	.....	134 76	
Sewer entrance fee, refunded,	.....	.....	29 16	
Taxes Refunded	32 36	.....	1,740 99	
Water Rates Refunded	181 38	.....	1,132 67	
		933,870 95		6,013,335 43
Carried forward	.....	$2,672,384 06	.....	‡ $20,821,973 43

* Amount of General Draft through City Auditor's office for October, less advanced on October Draft in September	$384,402 65
Less not paid	4,319 44
	$380,083 21
Add paid on outstanding drafts for current year	3,683 00
	$383,766 21
† Amount of General Drafts through City Auditor's office from February 1, 1907	$4,549,940 09
Less not paid	7,517 15
	$4,542,422 94
‡ Includes City Debt paid	$846,800 00
‡ Includes Cochituate Water Debt paid	31,000 00

PAYMENTS. — *Continued.*

	Payments in October, 1907.		Total Payments for nine months of the Financial Year 1907–1908.	
Brought forward	.....	$2,672,384 06	.....	$20,821,973 43
Board of Commissioners of Sinking Funds:				
Revenue Collected	.....	14,592 60	$182,548 41	
Premium on Loans negotiated	.....	.....	1,000 00	183,548 41
Commonwealth of Massachusetts:				
Corporation Tax	.....	.....	$4 31	
National Bank Tax.	.....	.....	10,968 20	
Liquor License Revenue	.....	1,126 90	362,706 74	373,679 25
Debt due prior to February 1, 1907	.....	.....	.....	12,000 00
Interest Tailings	.....	20 00	.....	782 50
Old Claims, City Account	.....	.....	.....	1,444 32
Pay-roll Tailings (payments by Cashier to parties not paid by Paymasters)	.....	2,216 08	.....	14,090 89
Trust Funds:				
Investments in City of Boston Bonds:				
Thomas Fitzgerald Fund	.....	.....	$1,000 00	
Franklin Union, Andrew Carnegie Donation, income	.....	.....	26,000 00	
Charles E. French Funds:				
Burial Grounds Care Fund,	.....	.....	10,000 00	
Old State House Repair Fund	.....	.....	3,000 00	
Boston Common Tree Fund	.....	.....	5,000 00	
George L. Thorndike Coal Fund	.....	.....	10,000 00	
Cemetery Funds:				
Dorchester North Burial Ground	$100 00	.....	100 00	
Evergreen	200 00	.....	800 00	
Mount Hope	800 00	.....	3,000 00	
		1,100 00		58,900 00
Income, etc.:				
City Hospital Funds:				
M. H. T. Carter Fund	.....	.....	.....	40 00
Carried forward	.....	$2,691,439 64	.....	$21,466,458 80

PAYMENTS. — *Concluded.*

	Payments in October, 1907.		Total Payments for nine months of the Financial Year 1907–1908.	
Brought forward	.....	$2,691,439 64	.....	$21,466,458 80
Payments on account of the County of Suffolk:				
Allowed and certified by Auditor of the County of Suffolk:				
General Payments	*$109,858.49	.....	†$922,709 50	
Special Payments, Interest on County Debt	50,855 00	.....	112,455 00	
Special Payments, other than interest	8,383 32	.....	31,736 65	
Bail refunded	25 00	.....	875 00	
Bounty, killing seals	795 00	.....	4,281 00	
County fines to complainant	146 60	.....	660 00	
Old Claims, County Account	.....	.....	26 00	
Pay-roll Tailings	523 09	.....	743 80	
		170,586 50		1,073,486 95
Total payments	.....	$2,862,026 14	.....	$22,539,945 75

*Amount of County Requisitions through County Auditor's office for October	$110,096 84
Less not paid	346 59
	$109,750 25
Add paid on outstanding drafts for current year	108 24
	$109,858 49
†Amount of County Requisitions through County Auditor's office from February 1, 1907	$923,102 65
Less not paid	393 15
	$922,709 50
†Includes County Debt paid	$17,000 00

RECAPITULATION.

Balance, February 1, 1907		$2,923,470 04
Receipts for nine months, City account	$23,843,292 97	
" " " " County account	176,604 87	
		24,019,897 84
		$26,943,367 88
Payments for nine months, City account	$21,466,458 80	
" " " " County account	1,073,486 95	
		22,539,945 75
Balance October 31, 1907, as shown in detail		$4,403,422 13
Balance of cash on hand October 31, 1907, available for Regular Appropriations, Loans, etc.		$4,042,869 90
Balances, Special and Trust accounts		355,336 93
Balances, Trust Fund accounts		5,215 30
		$4,403,422 13

Balance, October 31, 1907, per Preceding Statements, as follows:

Commercial National Bank	$3,351 25	
Eliot National Bank	10,913 00	
First National Bank	283,681 40	
Merchants National Bank	274,390 95	
Merchants National Bank, sidewalk assessments tailings account	5,122 33	
National Bank of Commerce	50,000 00	
National Bank of the Republic	93,210 76	
National Rockland Bank	11,007 16	
National Security Bank, pay-roll tailings account	32,631 09	
National Shawmut Bank	902,802 26	
Second National Bank	722,915 00	
State National Bank	494,630 27	
Webster and Atlas National Bank, No. 1	1,515 43	
Webster and Atlas National Bank, No. 2	3,805 05	
American Trust Company	51,416 61	
Beacon Trust Company	25,000 00	
Boston Safe Deposit and Trust Company	266,161 19	
Columbia Trust Company	15,000 00	
Commonwealth Trust Company	142,536 45	
Federal Trust Company	115,384 51	
New England Trust Company	150,000 00	
Old Colony Trust Company	442,597 63	
		$4,098,072 34
Merchants National Bank, Andrew Carnegie Donation	$16,293 79	
Second National Bank, Franklin Fund	25,568 66	
Commonwealth Trust Company, Burnham Hospital Building Fund	125,540 91	
Mechanics Trust Company, John Foster Fund	458 23	
		167,861 59
		$4,265,933 93
Cash and cash vouchers in office, including County and other duly authorized payments, in advance of Mayor and County Auditor's drafts for the same		137,488 20
		$4,403,422 13

Statement of Trust Funds in Custody of City Treasurer.

Babcock Music	$3,110 12
Billings Westerly Cemetery	5,000 00
City Hospital	201,740 91
Dorchester North Burial Ground	2,155 00
Dorchester South Cemetery	698 00
Evergreen Cemetery	13,153 31
Fitzgerald Firemen's Gold Medal	1,000 00
Thomas Fitzgerald	1,000 00
Foss Seventeenth of June and Flag	4,000 00
John Foster	458 23
Franklin, First Part	405,568 66
" Second Part	170,474 29
Franklin Union, Andrew Carnegie Donation	450,293 79
Charles E. French Funds:	
Burial Grounds Care	10,000 00
Old State House Repair	3,000 00
Boston Common Tree	5,000 00
George B. Hyde	4,435 95
Ellen C. Johnson Bequest	3,826 62
John Larkin	200 00
Mount Hope Cemetery	95,932 57
Phillips Street	20,000 00
Police Charitable	207,550 00
Poor Widows'	3,200 00
Public Library	423,781 42
George L. Randidge	50,000 00
Sawyer, Marcella-Street Home	2,400 00
School	122,140 43
George L. Thorndike	10,000 00
Public School Teachers' Retirement	218,103 77
Total	$2,438,223 07

Balance Sheet, October 31, 1907, as per Preceding Statement, as follows:

Amount of Funds invested in various securities		$2,257,292 41
Amount of Funds, Cash deposited in Banks and in the custody of the City Treasurer:		
Commonwealth Trust Company, Burnham Hospital Building Fund	$125,540 91	
Mechanics Trust Company, John Foster Fund	458 23	
Second National Bank, Franklin Fund, First Part	25,568 66	
Merchants National Bank, Franklin Union, Andrew Carnegie Donation	16,293 79	
American Trust Company, Public School Teachers' Retirement Fund	7,853 77	
	$175,715 36	
Cash in custody of City Treasurer:		
Sundry Trust Funds, balances	5,215 30	
		180,930 66
Total amount of Funds, October 31, 1907		$2,438,223 07

DEBT AND SINKING-FUND STATEMENT.

Statement of the receipts and payments of the Board of Commissioners of the Sinking-Funds for the month ending October 31, 1907, and for nine months of the financial year 1907–1908, beginning February 1, 1907, and ending January 31, 1908.

	Statement for the month of October, 1907.		Statement for nine months of the Financial Year 1907–1908.	
Balance of Cash January 31, 1907	.....	.....	.....	$2,203,216 33
Balance of Cash September 30, 1907	.....	$461,956 45		
Receipts in 1907–1908:				
Interest on Bank Deposits	$919 90	.....	$29,360 91	
Interest on Investments	225,771 92	.....	744,389 26	
Investments Cancelled	.....	.....	25,000 00	
Investments Matured	17,000 00	.....	30,300 00	
Premium on Loans Negotiated,	.....	.....	1,000 00	
Revenue from Betterments, Assessments, etc.	14,592 60	..... 258,284 42	182,548 41	1,012,598 58
		$720,240 87		$3,215,814 91
Payments in 1907–1908:				
City Treasurer, —				
Redemption of Debt	.....	.....	$852,800 00	
Cancellation of Debt	.....	.....	25,000 00	
Investments purchased	$300,000 00	.....	1,917,250 00	
Interest on investments purchased	.....	.....	383 33	
Premium on investments purchased	.....	..... 300,000 00	140 71	2,795,574 04
Balance of Cash October 31, 1907	.....	$420,240 87	.....	$420,240 87

TOTAL SINKING-FUND DEBT LIABILITIES.

Classification of Debt.	Issued in 1907-08.	Paid in 1907-08.	Outstanding.
Atlantic Avenue Extension Sinking-Fund Debt	.....	.....	$400,000 00
Blue Hill and Other Avenues Sinking-Fund Debt	.....	.....	2,260,000 00
Cambridge Bridge Sinking-Fund Debt	.....	.....	1,300,000 00
Charles River Basin Sinking-Fund Debt	.....	.....	800,000 00
Fifteen-year Sinking-Fund Debt	$300,000 00	.....	1,200,000 00
Five-year Sinking-Fund Debt, No. 1	.....	.....	420,400 00
Five-year Sinking-Fund Debt, No. 2	.....	.....	124,000 00
Highways, Making of, Sinking-Fund Debt, No. 1	.....	.....	3,843,201 00
Highways, Making of, Sinking-Fund Debt, No. 2	.....	.....	7,127,000 00
Improved Sewerage Sinking-Fund Debt	.....	.....	500,000 00
New Ferry Landing Sinking-Fund Debt	.....	.....	500,000 00
New Public Library Special Sinking-Fund Debt	.....	.....	610,000 00
Public Park Sinking-Fund Debt	29,000 00	.....	5,423,410 98
Public Park Special Sinking-Fund Debt	.....	.....	10,852,500 00
Rapid Transit Sinking-Fund Debt	.....	.....	4,416,000 00
Rapid Transit Boston Tunnel & Subway S.-F., Debt	1,499,200 00	.....	5,955,900 00
Rapid Transit, East Boston Tunnel, S.-F. Debt	75,000 00	.....	3,193,000 00
Rapid Transit, Charlest'n Bridge, S.-F. Debt, No. 1,	.....	.....	750,000 00
Rapid Transit, Charlest'n Bridge, S.-F. Debt, No. 2	.....	.....	805,000 00
School-houses Sinking-Fund Debt, No. 1	.....	.....	505,000 00
School-houses Sinking-Fund Debt, No. 2	441,400 00	.....	12,413,925 00
Separate Systems of Drainage S.-F. Debt	.....	.....	2,400,000 00
Sewerage Loan Sinking-Fund Debt	698,250 00	.....	8,447,250 00
Stony Brook Improvement Sinking-Fund Debt	.....	.....	1,034,000 00
Ten-year Sinking-Fund Debt	.....	$846,800 00	1,246,000 00
Twenty-year Sinking-Fund Debt	145,800 00	.....	17,969,369 02
Thirty-year Sinking-Fund Debt, No. 1	.....	.....	448,000 00
Thirty-year Sinking-Fund Debt, No. 2	100,000 00	.....	958,000 00
Suffolk County Court-house Sinking-Fund Debt	.....	.....	2,921,000 00
Cochituate Water Sinking-Fund Debt	.....	31,000 00	4,531,500 00
Total Liabilities, October 31, 1907	$3,288,650 00	$877,800 00	$103,354,456 00

TOTAL RESOURCES.

NAME OF SINKING-FUND.	Cash.	Investment.	Total Resources.
Atlantic Avenue Extension	$41,656 57	$388,000 00	$429,656 57
Blue Hill and Other Avenues	26,468 12	847,100 00	873,568 12
Cambridge Bridge	2,596 77	119,050 00	121,646 77
Charles River Basin	1,390 24	34,000 00	35,390 24
Fifteen-year	686 49	12,000 00	12,686 49
Five-year, No. 1	48,181 67	300,500 00	348,681 67
Five-year, No. 2	1,274 60	92,000 00	93,274 60
Highways, Making of, No. 1	493 07	690,200 00	690,693 07
Highways, Making of, No. 2	7,327 02	1,716,000 00	1,723,327 02
Improved Sewerage, Special	6,193 83	321,000 00	327,193 83
New Ferry Landing	3,430 16	183,500 00	186,930 16
New Public Library, Special	276 83	401,600 00	401,876 83
Public Park	853 97	2,319,800 00	2,320,653 97
Public Park, Special	27,176 38	3,965,000 00	3,992,176 38
Rapid Transit	15,287 86	940,000 00	955,287 86
Rapid Transit, Boston Tunnel and Subway	4,508 89	71,300 00	75,808 89
Rapid Transit, East Boston Tunnel	3,443 63	125,000 00	128,443 63
Rapid Transit, Charlestown Bridge, No. 1	15,465 72	121,000 00	136,465 72
Rapid Transit, Charlestown Bridge, No. 2	3,452 26	165,600 00	169,052 26
School-houses, No. 1	1,784 33	93,000 00	94,784 33
School-houses, No. 2	9,670 62	2,165,500 00	2,175,170 62
Separate Systems of Drainage	827 67	53,000 00	53,827 67
Sewerage Loan	24,052 21	1,688,000 00	1,712,052 21
Stony Brook Improvement	5,858 68	355,400 00	361,258 68
Ten-year	20,651 13	1,204,900 00	1,225,551 13
Twenty-year	4,344 38	7,713,220 00	7,717,564 38
Thirty-year, No. 1	2,467 20	98,600 00	101,067 20
Thirty-year, No. 2	4,953 39	33,000 00	37,953 39
Suffolk County Court-house	4,283 45	1,056,500 00	1,060,783 45
Cochituate Water	131,183 73	3,624,760 00	3,755,943 73
Total Resources October 31, 1907	$420,240 87	$30,898,530 00	$31,318,770 87

CASH ON DEPOSIT IN NATIONAL BANKS AND TRUST COMPANIES.

Atlantic Nat. Bank	$4,979 71	American Trust Co.	$7,950 55
Boylston Nat. Bank	4,852 17	Bay State Trust Co.	8,953 44
Commercial Nat. Bank	6,682 40	Beacon Trust Co.	6,905 06
Eliot Nat. Bank	5,188 18	Boston Safe Deposit and Trust Co.	24,726 40
Faneuil Hall Nat. Bank	8,007 68	City Trust Co.	9,336 01
First Nat. Bank	18,365 31	Columbia Trust Co.	2,258 33
First Ward Nat. Bank	4,335 19	Commonwealth Trust Co.	18,417 73
Fourth Nat. Bank	5,755 76	Federal Trust Co.	18,182 28
Metropolitan Nat. Bank	7,417 12	International Trust Co.	9,612 14
Nat. Bank of Commerce	9,356 25	Mattapan Deposit and Trust Co.	2,911 13
Nat. Bank of the Republic	20,771 62	Mechanics Trust Co.	7,586 12
Nat. Market Bank of Brighton,	3,865 85	New England Trust Co.	12,803 43
Nat. Rockland Bank	7,039 34	Old Colony Trust Co.	18,580 81
Nat. Security Bank	6,967 20	State Street Trust Co.	8,983 46
Nat. Union Bank	7,180 65	United States Trust Co.	13,783 14
New England Nat. Bank	7,994 05		
Old Boston Nat. Bank	18,966 81		$380,413 02
Peoples Nat. Bank	6,719 63		
Second Nat. Bank	18,744 68		
State Nat. Bank	21,962 57	Merchants' Nat. Bank	39,827 85
Webster and Atlas Nat. Bank	8,711 88	Total Deposits, Oct. 31, 1907	$420,240 87
Winthrop Nat. Bank	5,558 94		

CHARLES H. SLATTERY,
Treasurer of the Board of Commissioners of Sinking-Funds of City of Boston.

SINKING-FUND DEBT DUE IN FINANCIAL YEAR 1907-1908.

CLASSIFICATION OF DEBT.	Due in April, 1907.	Due in July, 1907.	Due in October, 1907.	Due in January, 1908.	Total.
Five Year Sinking-Fund Debt, No. 1	.....	.....	.....	$420,400 00	$420,400 00
Five Year Sinking-Fund Debt, No. 2	.....	.....	.....	124,000 00	124,000 00
Ten Year Sinking-Fund Debt	.....	$833,000 00	$13,800 00	50,000 00	896,800 00
Cochituate Water Sinking Fund Debt	$4,000 00	1,000 00	1,000 00	.....	6,000 00
	$4,000 00	$834,000 00	$14,800 00	$594,400 00	$1,447,200 00
Debt paid during year	4,000 00	834,000 00	14,800 00	.....	*852,800 00
Totals, Oct. 31, 1907	.....	.....	.....	$594,400 00	$594,400 00

Amount of above Sinking-Fund Debt, Payable in 1907-1908, and Held by Board of Commissioners of Sinking-Funds as Investments.

NAME OF SINKING-FUND.	Due in October, 1907.	Due in January, 1908.	Total.
Rapid Transit, Charlestown Bridge, No. 1, Fund,	$13,300 00	.....	$13,300 00
Ten Year Sinking-Fund	.....	$547,400 00	547,400 00
Twenty Year Sinking-Fund	.....	47,000 00	47,000 00
	$13,300 00	$594,400 00	$607,700 00
Investments paid during year	13,300 00	.....	13,300 00
Totals, October 31, 1907	.....	$594,400 00	$594,400 00

* Debt due and paid 1907-1908	$852,800 00
Cochituate Water Debt cancelled	25,000 00
	$877,800 00

FUNDED DEBT.

When due, and Amount of said Debt held by the Sinking-Funds as Investments.

DUE IN FINANCIAL YEAR.	Amount of Debt Due.	Amount of Debt held by the Sinking-Funds as Investments.
1907-08	$594,400 00	$594,400 00
1908-09	357,000 00	347,000 00
1909-10	867,700 00	337,200 00
1910-11	543,800 00	289,800 00
1911-12	1,892,500 00	205,000 00
1912-13	3,070,425 00	885,700 00
1913-14	5,276,600 00	1,561,000 00
1914-15	1,744,300 00	1,307,800 00
1915-16	2,997,550 00	1,430,150 00
1916-17	2,792,800 00	887,500 00
1917-18	2,846,000 00	515,000 00
1918-19	2,052,780 00	650,480 00
1919-20	4,718,300 00	334,100 00
1920-21	1,171,000 00	453,300 00
1921-22	3,273,650 00	1,578,100 00
1922-23	4,247,900 00	1,924,500 00
1923-24	2,970,075 00	519,000 00
1924-25	3,333,725 00	264,000 00
1925-26	1,395,000 00	842,500 00
1926-27	1,820,900 00	625,150 00
1927-28	2,595,700 00	207,700 00
1928-29	1,686,650 00	1,680,000 00
1929-30	4,133,800 00	634,000 00
1930-31	2,449,550 00	762,000 00
1931-32	3,070,000 00	3,037,200 00
1932-33	4,426,301 00	1,030,000 00
1933-34	3,300,000 00	1,800,000 00
1934-35	1,801,500 00	894,000 00
1935-36	5,061,000 00	591,500 00
1936-37	5,957,000 00	499,000 00
1937-38	4,223,650 00	896,000 00
1938-39	550,000 00	250,000 00
1939-40	1,050,000 00	
1940-41	250,000 00	
1941-42	456,000 00	456,000 00
1942-43	1,000,000 00	300,000 00
1943-44	1,550,000 00	59,000 00
1944-45	4,892,000 00	150,000 00
1945-46	3,710,700 00	326,000 00
1946-47	1,738,150 00	577,150 00
1947-48	1,486,050 00	730,300 00
Totals, October 31, 1907	$103,354,456 00	* $30,422,530 00

* Amount of City of Boston Funded Debt held as investment	$30,422,530 00
" " " " " Serial Loan Debt held as investment	476,000 00
	$30,898,530 00

ALLIED PRINTING TRADES UNION LABEL COUNCIL BOSTON MASS. 21

[Document 126 — 1907.]

CITY COLLECTOR'S

MONTHLY STATEMENT

FOR THE MONTH OF

OCTOBER, 1907.

Collecting Department,
Boston, November 1, 1907.

Hon. John F. Fitzgerald,

Mayor of the City of Boston:

Sir, — The undersigned presents herewith a statement of the receipts in this department, on account of the City of Boston and the County of Suffolk, during the month ended October 31, 1907, and the several accounts to which said receipts have been credited.

Respectfully submitted,

Garrett W. Scollard,
City Collector.

	Receipts in October, 1907.		Total Receipts for nine months ended October 31, 1907.	
REVENUE TO BE CREDITED TO: APPROPRIATIONS.				
Abolishment of Grade Crossings, 1907–08	$68,539 40		$124,610 79	
Bath Department, 1907–08,	758 00		11,114 25	
Bowdoin Dorchester School Fund Income	.....	.....	90 00	
Cemetery Department:				
Evergreen Cemetery	125 25		337 25	
Mt. Hope Cemetery	1,141 11		2,833 89	
South Cemetery	.....	.....	6 00	
Dorchester North Cemetery	8 25		37 25	
Dorchester South Cemetery	6 00		11 75	
Westerly Cemetery	.....	.....	87 50	
C. E. Johnson Fountain Fund Income	52 50		381 14	
Consumptives' Hospital Department	125 00		175 00	
Eastburn School Fund Income	200 00		417 50	
Fire Department, 1907–08,	.....	.....	1,052 00	
Fitzgerald Fireman's Gold Medal Fund Income	.....	.....	15 00	
Gibson School Fund Income	303 50		1,627 25	
Rents, 1907–08	.....	.....	300 00	
Franklin Medal Fund Income	17 50		35 00	
Franklin Fund Income	.....	.....	7,000 00	
Geo. B. Hyde Bequest	.....	.....	40 00	
Horace Mann School Fund Income	19 25		83 75	
Hospital Department	727 50		1,772 00	
Boston Almshouse and Hospital	.....	.....	35 00	
Carried forward	$72,023 26	.....	$152,062 32	

	Receipts in October, 1907.		Total Receipts for nine months ended October 31, 1907.
Brought forward	$72,023 26		$152,062 32
Parental School, 1907–08			82 50
Library Department Trust Fund Income	6,023 00		13,953 00
Police Charitable Fund Income	2,952 38		6,843 26
Park Department, 1907–08,			1,493 89
Gypsy and Brown-tail Moths, Suppression, 1906	25 93		2,223 74
Phillips-street Fund Income			350 00
Police Department:			
1907–1908			2,991 30
1906–1907			460 20
Public Celebrations			285 62
Public Grounds:			
Gypsy and Brown-tail Moths, Suppression 1907	2,855 67		2,855 67
Printing Department:			
Printing, etc., 1907–08	10,108 64		111,653 58
" 1906–07			5,520 62
Postage, 1907–08	2,840 99		19,778 22
" 1906–07			1,393 50
Randidge Trust Fund Income			1,000 00
Rapid Transit:			
Boston Tunnel and Subway:			
1907–08	47 07		883 62
1906–07			63 47
East Boston Tunnel			10,000 00
Rapid Transit, Interest and Sinking Fund:			
Tolls, E. Boston Tunnel, 1907–08			81,591 76
Carried forward	$96,876 94		$415,486 27

	Receipts in October, 1907.		Total Receipts for nine months ended October 31, 1907.
Brought forward.....	$96,876 94	.....	$415,486 27
Rent, Subway, 1907–08..	63,139 18		163,090 12
Rent, Subway Alteration, 1907–08.....	2,957 59		8,872 77
Reserve Fund..... ...	3 73		529 30
Sawyer Marcella-street Home Fund Income.....	1 75		48 75
School Committee:			
Fuel and Lights, 1907-8.	2,324 90		2,324 90
Street Department—Paving Division:			
Sale of Horses, 1907–08..	.....	.....	241 90
" Material, 1907–08,	.....	.....	375 50
Labor, etc., 1907–08.....	90 37		1,323 84
" " 1906–07.....	.....	.....	174 07
Street Improvements, 1907–08.....	.....	.....	3,033 01
1906–07.....	.....	.....	8,012 74
Sewer Department:			
Labor, etc., 1907–08.....	21 00		236 99
" " 1906–07.....	.....	.....	79 97
Cochituate Water Works:			
Water Rates, 1907.....	282,091 07		2,078,301 91
" " 1906.....	21 83		21,135 60
" " 1905.....	.....	.....	294 95
" " 1904.....	.....	.....	376 85
" " 1903.....	.....	.....	399 80
" " 1902.....	.....	.....	352 80
Off and On for non-pay't.	68 00		972 00
Fees.....	89 45		1,671 41
Miscellaneous:			
Off and On for repairs, 1907–08.....	188 00		1,316 00
Labor, 1907–08.....	53 63		2,692 45
Carried forward.....	$447,927 44	.....	$2,711,343 90

	Receipts in October, 1907.		Total Receipts for nine months ended October 31, 1907.	
Brought forward	$447,927 44		$2,711,343 90	
Labor, 1906–07			2,839 66	
Elevator and standpipes, 1907–08	213 03		1,563 42	
1906–07			122 78	
Service pipes and repairs, 1907–08	2,974 07		14,987 15	
Service pipes and repairs, 1906–07			246 46	
Sale of Merchandise, 1907–08	842 84		2,092 92	
1906–07			561 25	
Sale of Old Material, 1907–08			7,493 59	
Interest, 1907–08	33 37		272 67	
Use of West Roxbury Pumping Plant			773 40	
Use of East Boston Pumping Station			50 00	
		$451,990 75		$2,742,347 20
COUNTY OF SUFFOLK.				
House of Correction, D.I.:				
M. & M., 1907–08	$4,035 28		$29,713 14	
1906–07			3,702 81	
1901–02			2 80	
Edgestones, 1907–08	616 03		7,019 78	
" 1906–07	74 62		251 42	
Regular, 1907–08	414 60		414 60	
		5,140 53		41,104 55
SINKING-FUNDS.				
Betterments:				
Blue Hill and Other Avenues:				
Columbus Avenue, 1902–03	$579 46		$8,623 44	
Interest on Columbus Avenue	321 92		819 36	
Carried forward	$901 38	$457,131 28	$9,442 80	$2,783,451 75

	Receipts in October, 1907.		Total Receipts for nine months ended October 31, 1907.	
Brought forward	$901 38	$457,131 28	$9,442 80	$2,783,451 75
Huntington Avenue, 1903–1904	156 07		4,028 36	
Interest on Huntington Avenue	67 18		1,454 21	
Carleton Street, 1905–06,	766 67		2,537 49	
Interest on Carleton Street	84 12		201 82	
Commonwealth Avenue, 1903–04	269 94		269 94	
Interest on Commonwealth Avenue	149 97		149 97	
Rutherford Avenue, 1905–06	6 63		6 63	
Interest on Rutherford Avenue	7 15		7 15	
South Union Station, 1900–01			679 70	
Belgrade Avenue, 1907–08,	616 21		616 21	
Dorchester Street, 1906–07,	126 96		1,390 34	
Interest on Dorchester Street	3 78		19 24	
Franklin Union Site			250 00	
Highways, Making of:				
Sidewalk Assessments, 1894–5			2 02	
1893–4			2 12	
1902–3			10 62	
Interest on Sidewalk Assessments			7 38	
Sewer Assessments, 1904–5	329 11		1,113 81	
1903–4	20 37		39 66	
1898–9	160 95		1,033 45	
1897–8	82 37		533 02	
1896–7	282 04		1,743 22	
1895–6	32 92		880 25	
Carried forward	$4,063 82	$457,131 28	$26,419 41	$2,783,451 75

	Receipts in October, 1907.		Total Receipts for nine months ended October 31, 1907.	
Brought forward	$4,063 82	$457,131 28	$26,419 41	$2,783,451 75
Sewer Assessments, 1894–5.....	105 08		595 67	
1893–4	.....	.....	1 80	
Interest on Sewer Assessments.....	425 83		2,612 31	
Construction of Aberdeen Street.....	.....	.....	200 98	
Interest on Construction of Aberdeen Street....	.....	.....	76 84	
Construction of Ainsley Street.....	27 56		342 70	
Interest on Construction of Ainsley Street.....	15 32		59 98	
Construction of Albany and Northampton Sts.,	29 25		29 25	
Interest on Construction of Albany and Northampton Streets.....	16 25		16 25	
Construction of Alexander Street.....	.....	.....	63 65	
Interest on Construction of Alexander Street...	.....	.....	35 37	
Construction of Amory Street.....	.....	.....	3 99	
Interest on Construction of Amory Street	.....	.....	2 22	
Construction of Andrews Street.....	.....	.....	34 24	
Interest on Construction of Andrews Street....	.....	.....	19 02	
Construction of Angell Street.....	35 39		323 33	
Interest on Construction of Angell Street.....	19 66		55 32	
Construction of Annabel Street.....	.....	.....	29 99	
Interest on Construction of Annabel Street.....	.....	.....	16 66	
Construction of Ashley Street.....	.....	.....	19 13	
Carried forward.....	$4,738 16	$457,131 28	$30,958 11	$2,783,451 75

	Receipts in October, 1907.		Total Receipts for nine months ended October 31, 1907.	
Brought forward	$4,738 16	$457,131 28	$30,958 11	$2,783,451 75
Interest on Construction of Ashley Street			10 63	
Construction of Astor Street			17 12	
Interest on Construction of Astor Street			9 52	
Construction of Atherstone Street	8 33		108 84	
Interest on Construction of Atherstone Street	4 63		29 37	
Construction of Athelwold Street	20 11		54 98	
Interest on Construction of Athelwold Street	11 18		30 56	
Construction of Barrington Street	10 58		44 74	
Interest on Construction of Barrington Street	5 89		24 87	
Construction of Barry Street	14 29		921 92	
Interest on Construction of Barry Street	7 94		105 21	
Construction of Belmore Terrace			14 35	
Interest on Construction of Belmore Terrace			7 97	
Construction of Belvidere Street			186 01	
Interest on Construction of Belvidere Street			103 36	
Construction of Berkeley Street	122 23		137 54	
Interest on Construction of Berkeley Street	6 83		15 48	
Construction of Bernard Street	22 76		162 50	
Interest on Construction of Bernard Street	12 64		28 96	
Construction of Bird Street	22 21		43 23	
Carried forward	$5,007 78	$457,131 28	$33,015 27	$2,783,451 75

	Receipts in October, 1907.		Total Receipts for nine months ended October 31, 1907.	
Brought forward.....	$5,007 78	$457,131 28	$33,015 27	$2,783,451 75
Interest on Construction of Bird Street.....	12 34		28 27	
Construction of Blanche Street.....	.....	.....	45 00	
Construction of Blandford Street.....	.....	.....	2,917 58	
Interest on Construction of Blandford Street...	.....	.....	107 92	
Construction of Bloomfield Street.....	30 52		137 23	
Interest on Construction of Bloomfield Street..	12 89		58 00	
Construction of Boston Street.....	7 74		135 00	
Interest on Construction of Boston Street.....	4 30		30 10	
Construction of Bowen Street.....	2 94		59 57	
Interest on Construction of Bowen Street	1 64		13 79	
Construction of Brackett Street	15 52		23 28	
Interest on Construction of Brackett Street.....	8 73		13 04	
Construction of Brookline Avenue	6 98		7,265 52	
Interest on Construction of Brookline Avenue..	3 87		94 14	
Construction of Burt Street.....	54 29		184 14	
Interest on Construction of Burt Street.....	30 17		102 31	
Construction of Bynner Street.....	.....	.....	99 94	
Interest on Construction of Bynner Street.....	.....	.....	6 43	
Construction of Calder Street	12 50		147 50	
Interest on Construction of Calder Street.....	4 50		7 50	
Carried forward	$5,216 71	$457,131 28	$44,491 53	$2,783,451 75

	Receipts in October, 1907.		Total Receipts for nine months ended October 31, 1907.	
Brought forward.....	$5,216 71	$457,131 28	$44,491 53	$2,783,451 75
Construction of Callender Street.....	251 63		463 45	
Interest on Construction of Callender Street....	48 35		139 88	
Construction of Cambridge Street.....	.....	.....	257 25	
Interest on Construction of Cambridge Street..	.....	.....	98 08	
Construction of Capen Street.....	44 02		272 17	
Interest on Construction of Capen Street.....	24 45		56 75	
Construction of Carlos Street.....	48 05		77 51	
Interest on Construction of Carlos Street.....	1 95		18 31	
Construction of Carlow Street.....	.....	.....	6 89	
Interest on Construction of Carlow Street.....	.....	.....	3 82	
Construction of Carter Street.	21 60		43 20	
Interest on Construction of Carter Street.....	12 00		24 00	
Construction of Chamberlain Street.....	.....	.....	11 88	
Interest on Construction of Chamberlain Street,	.....	.....	6 60	
Construction of Chamblet Street.....	5 33		10 66	
Interest on Construction of Chamblet Street....	2 96		5 92	
Construction of Charlestown Street.....	127 08		5,376 26	
Interest on Construction of Charlestown Street	70 60		535 73	
Construction of Charlotte Street...	138 34		448 67	
Interest on Construction of Charlotte Street....	16 97		51 72	
Carried forward.....	$6,030 04	$457,131 28	$52,400 28	$2,783,451 75

	Receipts in October, 1907.		Total Receipts for nine months ended October 31, 1907.	
Brought forward.....	$6,030 04	$457,131 28	$52,400 28	$2,783,451 75
Construction of Chester Street.....	702 63		789 58	
Interest on Construction of Chester Street.....	390 35		438 66	
Construction of Columbia Road.....	17 40		2,609 20	
Interest on Construction of Columbia Road....	38		7 37	
Construction of Congreve Street.....	51 39		121 79	
Interest on Construction of Congreve Street....	28 55		66 88	
Construction of Conrad Street.....	.....	.....	16 84	
Interest on Construction of Conrad Street.....	.....	.....	9 35	
Construction of Corinth Street.....	183 60		303 80	
Interest on Construction of Corinth Street.....	76 15		142 93	
Construction of Cummington Street.....	.....	.....	462 06	
Construction of Custer Street.....	.....	.....	26 83	
Interest on Construction of Custer Street.....	.....	.....	14 91	
Construction of Dakota Street.....	10 44		51 38	
Interest on Construction of Dakota Street	5 80		29 24	
Construction of Darling Street.....	8 46		16 92	
Interest on Construction of Darling Street.....	4 70		13 50	
Construction of Davenport Street.....	11 39		16 66	
Interest on Construction of Davenport Street..	4 10		6 34	
Construction of Devon Street.....	42 34		298 34	
Carried forward.....	$7,567 72	$457,131 28	$57,842 86	$2,783,451 75

	Receipts in October, 1907.		Total Receipts for nine months ended October 31, 1907.	
Brought forward.....	$7,567 72	$457,131 28	$57,842 86	$2,783,451 75
Interest on Construction of Devon Street.....	23 53		108 67	
Construction of Dilworth Street.....	.....	.....	65 31	
Interest on Construction of Dilworth Street....	.....	.....	27 78	
Construction of Dixfield Street.....	.....	.....	2 97	
Interest on Construction of Dixfield Street	.....	.....	1 65	
Construction of Draper Street.....	.....	.....	213 97	
Interest on Construction of Draper Street.....	.....	.....	118 88	
Construction of Dresden Street	18 49		23 42	
Interest on Construction of Dresden Street.....	10 27		13 01	
Construction of Dunford Street.....	.....	.....	69 17	
Construction of Dunreath Street	.....	.....	17 44	
Interest on Construction of Dunreath Street....	.....	.....	2 73	
Construction of Echo Street.....	.....	.....	241 48	
Interest on Construction of Echo Street.....	.....	.....	19 00	
Construction of Edison Green.....	17 22		657 61	
Interest on Construction of Edison Green.....	9 56		23 39	
Construction of Edwin Street.....	28 48		199 25	
Interest on Construction of Edwin Street.....	15 82		52 48	
Construction of Elmont Street.....	17 49		313 78	
Interest on Construction of Elmont Street.....	6 31		43 19	
Carried forward.....	$7,714 89	$457,131 28	$60,058 04	$2,783,451 75

	Receipts in October, 1907.		Total Receipts for nine months ended October 31, 1907.	
Brought forward.....	$7,714 89	$457,131 28	$60,058 04	$2,783,451 75
Construction of Esmond Street.....	.....	.....	51 79	
Interest on Construction of Esmond Street	.....	.....	28 77	
Construction of Fairfax Street.....	9 84		118 08	
Interest on Construction of Fairfax Street.....	5 47		9 23	
Construction of Fairmount Street.....	37 71		736 98	
Interest on Construction of Fairmount Street..	20 95		78 20	
Construction of Fayston Street.....	.....	.....	51 89	
Interest on Construction of Fayston Street.....	.....	.....	19 93	
Construction of Florida Street.....	41 26		110 18	
Interest on Construction of Florida Street.....	22 92		61 21	
Construction of Fowler Street.....	.....	.....	216 31	
Interest on Construction of Fowler Street.....	.....	.....	57 38	
Construction of Francis Street.....	167 42		814 98	
Interest on Construction of Francis Street.....	52 70		159 63	
Construction of Forest Hills Street.....	.....	.....	25 02	
Interest on Construction of Forest Hills Street,	.....	.....	13 90	
Construction of Gaylord Street.....	19 34		41 70	
Interest on Construction of Gaylord Street.....	10 75		23 17	
Construction of Geneva Avenue.....	.....	.....	6 50	
Interest on Construction of Geneva Avenue....	.....	.....	3 61	
Carried forward.....	$8,103 25	$457,131 28	$62,686 50	$2,783,451 75

	Receipts in October, 1907.		Total Receipts for nine months ended October 31, 1907.	
Brought forward	$8,103 25	$457,131 28	$62,686 50	$2,783,451 75
Construction of Gibson Street	18 58		18 58	
Interest on Construction of Gibson Street	10 32		10 32	
Construction of Greenbrier Street	19 80		478 24	
Interest on Construction of Greenbrier Street	11 00		259 31	
Construction of Hale Street	10 36		319 81	
Interest on Construction of Hale Street	7 17		53 94	
Construction of Hamblen Street	.....	.....	4 05	
Interest on Construction of Hamblen Street	.....	.....	2 83	
Construction of Hamilton Street	21 83		41 14	
Interest on Construction of Hamilton Street	22 91		33 64	
Construction of Hancock Street	59 41		392 23	
Interest on Construction of Hancock Street	33 01		102 97	
Construction of Harold Street	.....	.....	1,100 42	
Interest on Construction of Harold Street	.....	.....	19 03	
Construction of Haverford Street	23 46		109 68	
Interest on Construction of Haverford Street	8 45		26 10	
Construction of Hewins Street	.....	.....	17 20	
Interest on Construction of Hewins Street	.....	.....	9 55	
Construction of Hinckley Street	.....	.....	50 00	
Interest on construction of Hinckley Street	.....	.....	2 50	
Carried forward	$8,349 55	$457,131 28	$65,738 04	$2,783,451 75

	Receipts in October, 1907.		Total Receipts for nine months ended October 31, 1907.	
Brought forward	$8,349 55	$457,131 28	$65,738 04	$2,783,451 75
Construction of Homes Avenue.....	5 00		222 34	
Interest on Construction of Homes Avenue.....	2 78		54 09	
Construction of Hubbard Street.....	11 63		54 77	
Interest on Construction of Hubbard Street....	6 46		30 43	
Construction of Idaho Street.....	8 62		25 00	
Interest on Construction of Idaho Street.....	4 79		13 89	
Construction of Josephine Street.....	31 20		72 66	
Interest on Construction of Josephine Street...	15 60		40 40	
Construction of Lauriat Avenue.....	52 16		540 94	
Interest on Construction of Lauriat Avenue...	28 98		127 77	
Construction of Leeds Street.....	6 10		28 18	
Interest on Construction of Leeds Street.....	3 39		15 65	
Construction of Leonard Street.....	.....	.....	246 77	
Interest on Construction of Leonard Street.....	.....	.....	23 58	
Construction of Leroy Street.....	.....	.....	162 04	
Interest on Construction of Leroy Street.....	.....	.....	28 29	
Construction of Lindsey Street.....	41 21		547 82	
Interest on Construction of Lindsey Street.....	14 84		113 69	
Construction of Lonsdale Street.....	19 25		336 19	
Interest on Construction of Lonsdale Street...	10 70		65 19	
Carried forward.....	$8,612 26	$457,131 28	$68,487 73	$2,783,451 75

	Receipts in October, 1907.		Total Receipts for nine months ended October 31, 1907.	
Brought forward.....	$8,612 26	$457,131 28	$68,487 73	$2,783,451 75
Construction of Maryland Street.....	.....	.....	53 30	
Interest on Construction of Maryland Street....	.....	.....	29 60	
Construction of Mellen Street	5 69		72 97	
Interest on Construction of Mellen Street.....	3 16		15 01	
Construction of Merlin Street	10 04		10 04	
Interest on Construction of Merlin Street.....	5 58		5 58	
Construction of Middleton Street.....	.....	.....	28 63	
Interest on Construction of Middleton Street...	.....	.....	15 91	
Construction of Millet Street.....	76 84		124 63	
Interest on Construction of Millet Street.....	42 67		64 85	
Construction of Montague Street.....	12 00		78 56	
Interest on Construction of Montague Street...	6 66		9 30	
Construction of Morrill Street.....	.....	.....	62 21	
Interest on Construction of Morrill Street.....	.....	.....	5 46	
Construction of Morse Street	.....	.....	10 87	
Interest on Construction of Morse Street.....	.....	.....	6 04	
Construction of Moseley Street.....	7 35		490 39	
Interest on Construction of Moseley Street....	4 09		45 29	
Construction of Moultrie Street.....	9 00		202 23	
Interest on Construction of Moultrie Street.....	5 00		50 13	
Carried forward	$8,800 34	$457,131 28	$69,868 73	$2,783,451 75

	Receipts in October, 1907.		Total Receipts for nine months ended October 31, 1907.	
Brought forward	$8,800 34	$457,131 28	$69,868 73	$2,783,451 75
Construction of Mountfort Street	.....	.....	33 06	
Interest on Construction of Mountfort Street	.....	.....	16 54	
Construction of Newburg Street	113 42		707 32	
Interest on Construction of Newburg Street	29 79		113 28	
Construction of Newbury Street	14 73		14 73	
Interest on Construction of Newbury Street	7 37		7 37	
Construction of Newland Street	3 74		3 74	
Interest on Construction of Newland Street	2 08		2 08	
Construction of Nightingale Street	86 62		600 65	
Interest on Construction of Nightingale Street,	19 38		118 14	
Construction of North Harvard Street	131 97		417 60	
Interest on Construction of North Harvard St.	13 98		88 39	
Construction of Norway Street	13 75		25 07	
Interest on Construction of Norway Street	7 64		13 94	
Construction of Nottingham Street	.....	.....	176 41	
Interest on Construction of Nottingham Street,	.....	.....	62 85	
Construction of Oakley Street	30 61		128 13	
Interest on Construction of Oakley Street	17 01		71 21	
Construction of Oak Square Avenue	101 61		269 08	
Interest on Construction of Oak Square Avenue,	56 44		84 74	
Carried forward	$9,450 48	$457,131 28	$72,823 06	$2,783,451 75

	Receipts in October, 1907.		Total Receipts for nine months ended October 31, 1907.	
Brought forward.....	$9,450 48	$457,131 28	$72,823 06	$2,783,451 75
Construction of Oakview Terrace.....	.....	.....	152 91	
Interest on Construction of Oakview Terrace...	.....	.....	36 44	
Construction of Oakwood Street.....	24 66		24 66	
Interest on Construction of Oakwood Street....	24 87		24 87	
Construction of Orkney Road.....	13 19		33 77	
Interest on Construction of Orkney Road.....	7 33		18 77	
Construction of Oswald Street.....	.....	.....	377 49	
Construction of Perkins Street.....	5 06		30 69	
Interest on Construction of Perkins Street.....	2 81		17 05	
Construction of Province Court.....	.....	.....	17 14	
Construction of Public Alleys Nos. 13, 14, 15..	5 43		186 06	
Interest on Construction of Public Alleys Nos. 13, 14, 15.....	1 95		24 41	
Construction of Public Alley No. 102.....	.....	.....	27 03	
Interest on Construction of Public Alley No. 102,	.....	.....	1 05	
Construction of Public Alley No 303.....	.....	.....	11 02	
Interest on Construction of Public Alley No. 303,	.....	.....	1 50	
Construction of Public Alley No. 401.....	4 68		13 21	
Interest on Construction of Public Alley No. 401,	2 60		7 33	
Construction of Public Alley No. 402.....	5 80		14 34	
Interest on Construction of Public Alley No. 402,	3 22		7 96	
Carried forward.....	$9,552 08	$457,131 28	$73,850 76	$2,783,451 75

	Receipts in October, 1907.		Total Receipts for nine months ended October 31, 1907.	
Brought forward.....	$9,552 08	$457,131 28	$73,850 76	$2,783,451 75
Construction of Public Alley No. 403.....	.....	.....	17 55	
Interest on Construction of Public Alley No. 403,	.....	.....	9 76	
Construction of Public Alley No. 404.....	7 08		13 53	
Interest on Construction of Public Alley No. 404,	3 93		7 51	
Construction of Public Alley No. 414.....	3 98		3 98	
Interest on Construction of Public Alley No. 414,	2 20		2 20	
Construction of Public Alley No. 416.....	1 42		9 70	
Interest on Construction of Public Alley No. 416,	79		5 39	
Construction of Public Alley No. 417.....	.....	.....	11 37	
Interest on Construction of Public Alley No. 417,	.....	.....	40	
Construction of Public Alley No. 419.....	2 90		2 90	
Interest on Construction of Public Alley No. 419,	1 61		1 61	
Construction of Public Alley No. 420.....	20		20	
Interest on Construction of Public Alley No. 420,	11		11	
Construction of Public Alley No. 422.....	1 54		4 10	
Interest on Construction of Public Alley No. 422,	86		2 31	
Construction of Public Alley No. 426.....	3 80		3 80	
Interest on Construction of Public Alley No. 426,	2 11		2 11	
Construction of Public Alley No. 427.....	3 80		3 80	
Interest on Construction of Public Alley No. 427,	2 11		2 11	
Carried forward.....	$9,590 52	$457,131 28	$93,955 20	$2,783,451 75

	Receipts in October, 1907.		Total Receipts for nine months ended October 31, 1907.	
Brought forward.....	$9,590 52	$457,131 28	$93,955 20	$2,783,451 75
Construction of Public Alley No. 429.....	.....	.....	4 90	
Interest on Construction of Public Alley No. 429,	.....	.....	2 73	
Construction of Public Alley No. 430.....	2 31		4 04	
Interest on Construction of Public Alley No. 430,	1 28		2 24	
Construction of Public Alley No. 431.....	.....	.....	2 26	
Interest on Construction of Public Alley No. 431,	.....	.....	1 26	
Construction of Public Alley No. 432.....	87		87	
Interest on Construction of Public Alley No. 432,	49		49	
Construction of Public Alley No. 433.....	.....	.....	1 50	
Interest on Construction of Public Alley No. 433,	.....	.....	83	
Construction of Public Alley No. 434.....	2 49		30 49	
Interest on Construction of Public Alley No. 434,	1 38		16 93	
Construction of Public Alley No. 435.....	1 82		1 82	
Interest on Construction of Public Alley No. 435,	1 01		1 01	
Construction of Public Alley No. 436.....	2 87		2 87	
Interest on Construction of Public Alley No. 436,	1 60		1 60	
Construction of Public Alley No. 437.....	4 21		15 12	
Interest on Construction of Public Alley No. 437,	2 34		8 40	
Construction of Public Alley No. 439.....	2 06		6 34	
Interest on Construction of Public Alley No. 439,	1 14		3 52	
Carried forward.....	$9,616 39	$457,131 28	$74,064 42	$2,783,451 75

	Receipts in October, 1907.		Total Receipts for nine months ended October 31, 1907.	
Brought forward.....	$9,616 39	$457,131 28	$74,064 42	$2,783,451 75
Construction of Public Alley No. 440.....	2 90		8 42	
Interest on Construction of Public Alley No. 440,	1 61		4 67	
Construction of Public Alley No. 441.....	1 34		40 41	
Interest on Construction of Public Alley No. 441,	74		7 36	
Construction of Public Alley No. 442.....	.....	.....	3 24	
Interest on Construction of Public Alley No. 442,	.....	.....	1 80	
Construction of Public Alley No. 502.....	3 14		83 31	
Interest on Construction of Public Alley No. 502,	1 75		12 49	
Construction of Public Alley No. 503.....	.....	.....	2 88	
Interest on Construction of Public Alley No. 503,	.....	.....	2 40	
Construction of Public Alley No. 701.....	63 13		105 49	
Interest on Construction of Public Alley No. 701,	12 67		36 19	
Construction of Public Alley No. 706.....	5 74		13 43	
Interest on Construction of Public Alley No. 706,	3 19		7 46	
Construction of Public Alley No. 804.....	56 61		194 58	
Interest on Construction of Public Alley No 804,	10 16		22 45	
Construction of Public Alley No. 901.....	8 59		21 46	
Interest on Construction of Public Alley No. 901,	4 78		18 29	
Construction of Public Alley No. 905.....	17 92		19 73	
Interest on Construction of Public Alley No. 905	2 79		3 79	
Carried forward.....	$9,813 45	$457,131 28	$74,674 27	$2,783,451 75

	Receipts in October, 1907.		Total Receipts for nine months ended October 31, 1907.	
Brought forward.....	$9,813 45	$457,131 28	$74,674 27	$2,783,451 75
Construction of Public Alley No. 2001.....	9 57		9 57	
Interest on Construction of Public Alley No. 2001.....	5 32		5 32	
Construction of Robinwood Avenue.....	33 66		64 23	
Interest on Construction of Robinwood Avenue,	18 64		49 53	
Construction of Rockford Street.....	5 68		13 37	
Interest on Construction of Rockford Street....	3 16		7 43	
Construction of Roseclair Street.....	4 22		1,658 05	
Interest on Construction of Roseclair Street....	1 43		34 58	
Construction of Rosemont Street.....	24 84		88 43	
Interest on Construction of Rosemont Street...	13 80		55 02	
Construction of Rosseter Street.....	37 04		107 03	
Interest on Construction of Rosseter Street.....	3 54		42 14	
Construction of Rozella Street.....	.....	.....	42 04	
Interest on Construction of Rozella Street.....	.....	.....	23 35	
Construction of Seaborn Street.....	14 41		44 69	
Interest on Coustruction of Seaborn Street.....	8 01		24 83	
Construction of Shafter Street.....	9 28		81 64	
Interest on Construction of Shafter Street.....	5 15		27 70	
Construction of Shepton Street.....	9 00		43 90	
Interest on Construction of Shepton Street.....	5 00		24 39	
Carried forward.....	$10,025 20	$457,131 28	$77,121 51	$2,783,451 75

	Receipts in October, 1907.		Total Receipts for nine months ended October 31, 1907.	
Brought forward.....	$10,025 20	$457,131 28	$77,121 51	$2,783,451 75
Construction of Shirley Street.....	12 79		554 84	
Interest on Construction of Shirley Street.....	7 11		50 87	
Construction of Snow Street.....	13 28		68 24	
Interest on Construction of Snow Street.....	7 37		37 90	
Construction of South Huntington Avenue..	.....	.....	5 83	
Interest on Construction of South Huntington Avenue.....	.....	.....	3 83	
Construction of South Street.....	.....	.....	1,540 27	
Interest on Construction of South Street.....	.....	.....	257 29	
Construction of Spencer Street	18 71		130 86	
Interest on Construction of Spencer Street.....	10 39		54 86	
Construction of Stanley Street.....	49 12		200 21	
Interest on Construction of Stanley Street.....	27 28		62 74	
Construction of Stratford Street.....	.....	.....	732 95	
Interest on Construction of Stratford Street....	.....	.....	104 29	
Construction of St. Germain Street.....	.....	.....	13 79	
Interest on Construction of St. Germain Street..	.....	.....	6 90	
Construction of St. Margaret Street.....	7 26		107 76	
Interest on Construction of St. Margaret Street,	2 96		16 85	
Construction of Swallow Street.....	.....	.....	314 23	
Interest on Construction of Swallow Street.....	.....	.....	32 12	
Carried forward.....	$10,181 47	$457,131 28	$81,418 14	$2,783,451 75

	Receipts in October, 1907.		Total Receipts for nine months ended October 31, 1907.	
Brought forward.....	$10,181 47	$457,131 28	$81,418 14	$2,783,451 75
Construction of Templeton Street.....	12 69		159 62	
Interest on Construction of Templeton Street..	7 05		46 38	
Construction of Thane Street.....	.....	.....	164 92	
Interest on Construction of Thane Street.....	.....	.....	27 31	
Construction of Tonawanda Street.....	68 71		258 68	
Interest on Construction of Tonawanda Street,	14 78		85 82	
Construction of Torrey Street.....	39 34		82 86	
Interest on Construction of Torrey Street.....	41 30		86 96	
Construction of Tower Street.....	6 05		482 36	
Interest on Construction of Tower Street.....	3 36		40 34	
Construction of Tremont Street.....	51 19		242 77	
Interest on Construction of Tremont Street....	28 44		146 19	
Construction of Turner Street.....	27 70		420 06	
Interest on Construction of Turner Street.....	15 39		66 71	
Construction of Vancouver Street.....	.....	.....	98 47	
Interest on Construction of Vancouver Street..	.....	.....	21 23	
Construction of Van Winkle Street.....	55 87		317 86	
Interest on Construction of Van Winkle Street,	31 04		102 56	
Construction of Vicksburg Street	.....	.....	64 49	
Interest on Construction of Vicksburg Street...	.....	.....	7 90	
Carried forward.....	$10,584 38	$457,131 28	$84,341 63	$2,783,451 75

	Receipts in October, 1907.		Total Receipts for nine months ended October 31, 1907.	
Brought forward.....	$10,584 38	$457,131 28	$84,341 63	$2,783,451 75
Construction of Vinson Street.....	162 20		235 33	
Interest on Construction of Vinson Street.....	18 87		59 54	
Construction of Wainwright Street.....	57 79		95 63	
Interest on Construction of Wainwright Street,	3 63		24 66	
Construction of Waldeck Street.....	8 21		369 19	
Interest on Construction of Waldeck Street....	4 56		98 52	
Construction of Walter Street..... ..	1,069 55		2,691 45	
Interest on Construction of Walter Street.....	51 21		101 80	
Construction of Warner Street.....	16 36		60 16	
Interest on Construction of Warner Street.....	9 09		33 42	
Construction of Wayland Street....	.....	.....	18 32	
Interest on Construction of Wayland Street....	.....	.....	14 97	
Construction of Waterlow Street.....	.....	.....	34 22	
Interest on Construction of Waterlow Street....	.....	.....	19 01	
Construction of Wensley Street.....	25 23		136 87	
Interest on Construction of Wensley Street	14 01		45 54	
Construction of Westbourne Street.....	.....	.....	143 75	
Interest on Construction of Westbourne Street,	.....	.....	37 77	
Construction of West Selden Street..... ...	31 22		734 63	
Interest on Construction of West Selden Street,	19 65		361 81	
Carried forward.....	$12,075 96	$457,131 28	$89,658 22	$2,783,451 75

	Receipts in October, 1907.		Total Receipts for nine months ended October 31, 1907.	
Brought forward.....	$12,075 96	$457,131 28	$89,658 22	$2,783,451 75
Construction of West Tremlett Street.....	15 15		15 15	
Interest on Construction of West Tremlett St...	8 42		8 42	
Construction of Windermere Road.....	5 75		51 46	
Interest on Construction of Windermere Road,	3 19		29 15	
Construction of Winthrop Street.....	8 75		8 75	
Interest on Construction of Winthrop Street....	4 86		4 86	
Construction of Wolcott Street.....	.....	.....	115 73	
Interest on Construction of Wolcott Street.....	.....	.....	42 05	
Construction of Woodlawn Street.....	64 65		289 46	
Interest on Construction of Woodlawn Street..	5 30		73 58	
Construction of Woodcliff Street.....	28 99		40 92	
Interest on Construction of Woodcliff Street...	16 11		22 74	
Construction of Wordsworth Street.....	22 85		51 65	
Interest on Construction of Wordsworth Street,	12 70		28 70	
Construction of Worthington Street.....	304 60		363 14	
Interest on Construction of Worthington Street,	169 22		203 28	
Sewerage Works:				
1907–1908.....	4,860 60		9,406 22	
1906–1907.....	749 35		5,289 50	
1905–1906.....	1,246 07		8,447 84	
1904–1905.....	893 84		5,756 51	
1903–1904.....	453 85		3,879 84	
Carried forward.....	$20,950 21	$457,131 28	$123,787 17	$2,783,451 75

	Receipts in October, 1907.		Total Receipts for nine months ended October 31, 1907.	
Brought forward	$20,950 21	$457,131 28	$123,787 17	$2,783,451 75
Sewerage Works:				
1902–1903	506 68		1,989 91	
1901–1902	2,061 46		5,075 00	
1900–1901	1,524 98		6,744 06	
1899–1900	757 59		2,816 54	
Interest on Sewerage Works	2,724 70		9,813 66	
Northern Ave. and Sleeper Street			550 00	
Rents, 1907–1908			350 00	
Public Lands, Rents: 1907–1908			50 00	
1899–1900	10 00		10 00	
Rapid Transit:				
Boston Tunnel and Subway: 1907–1908			60 00	
Rents, 1907–1908			12,930 71	
East Boston Tunnel			373 92	
Hospital for Consumptives			43 98	
Rents, 1907–1908	30 00		210 00	
" 1906–1907			30 00	
Sewers, Commonwealth Avenue, 1907–08			632 00	
Interest on Sewers, Commonwealth Avenue			304 15	
Sewers, Blue Hill and Other Avenues:				
1898–1899	39 86		116 10	
Interest on Sewers, Blue Hill and Other Avenues	22 15		64 50	
Sewers, Savin Hill District, 1907–08			419 45	
Interest on Sewers, Savin Hill District			387 57	
Carried forward	$28,627 63	$457,131 28	$166,758 72	$2,783,451 75

	Receipts in October, 1907.		Total Receipts for nine months ended October 31, 1907.	
Brought forward.....	$28,627 63	$457,131 28	$166,758 72	$2,783,451 75
Streets:				
Charlestown Bridge, 1907–1908	.....	.....	19,813 26	
Rents, 1907–1908.....	.....	.....	447 94	
School House Department:				
Land and Buildings for Schools, 1907–08.....	1,000 00	29,627 63	1,000 00	188,019 92
SPECIAL FUNDS.				
Franklin Union.....	.....	.....	$5,000 00	
Franklin Union Andrew Carnegie Donation....	$520 00		10,720 00	
Dorchester North Cemetery Trust Fund.....	344 50		399 00	
Evergreen Cemetery Trust Fund.....	301 50		1,095 00	
Mt. Hope Cemetery Trust Fund.....	775 50		3,792 50	
Duplicate and Overpayments.....	.....	.....	327 35	
		1,941 50		21,333 85
GENERAL REVENUE.				
Armories Rent, 1907–08 ...	.....	.....	$17,004 00	
Bath Department, 1907–08,	.....	.....	85 94	
Building Department, 1907–1908	$107 25		454 75	
City Bank Tax, 1907.....	41,579 56		41,579 56	
City Clerk Department...	464 25		3,703 00	
City Council, Incidentals,	.....	.....	100 00	
City Messenger Department.....	.....	.....	25 00	
Cemetery Department:				
Bennington-street Cemetery.....	11 00		126 50	
Bunker Hill Cemetery..	.....	.....	13 00	
Copp's Hill Cemetery...	.....	.....	13 15	
Carried forward.....	$42,162 06	$488,700 41	$63,104 90	$3,992,805 52

	Receipts in October, 1907.		Total Receipts for nine months ended October 31, 1907.	
Brought forward	$42,162 06	$488,700 41	$63,104 90	$3,992,805 52
Dorchester North Cemetery	8 00		239 65	
Dorchester South Cemetery	.....	.....	15 00	
Evergreen Cemetery	202 15		2,293 25	
Eustis-street Cemetery	.....	.....	49 53	
Mt. Hope Cemetery	3,215 75		17,798 30	
Westerly Cemetery	.....	.....	3 00	
Phipps-street Cemetery	9 70		33 70	
South Cemetery	.....	.....	5 00	
Central Cemetery	.....	.....	13 00	
Granary Cemetery	.....	.....	24 88	
Commission on Bank Tax, 1907	1,236 28		1,236 28	
Consumptives' Hospital Department	4 31		48 98	
Collecting Department, fees and charges	3,194 75		13,974 14	
Conscience Fund	.....	.....	37 80	
Election Department	.....	.....	90 33	
Engineering Department,	.....	.....	10 00	
Fire Department, 1907–08	.....	.....	1,381 75	
Gypsy and Brown-tail Moth Suppression	.....	.....	5,306 98	
Hay Scales	10 16		25 96	
Health Department	.....	.....	180 00	
Quarantine, 1907–1908	455 00		4,139 00	
Quarantine 1906–1907	.....	.....	55 00	
Inspection of Milk and Vinegar	34 00		552 00	
Hospital Department:				
Paying patients	6,339 22		62,194 54	
Contagious Cases:				
1907–1908	197 15		8,075 16	
Carried forward	$57,068 53	$488,700 41	$180,888 13	$3,992,805 52

	Receipts in October, 1907.		Total Receipts for nine months ended October 31, 1907.	
Brought forward.....	$57,068 53	$488,700 41	$180,888 13	$3,992,805 52
Contagious Cases:				
1906–1907.....	.....	.....	7,364 18	
1905–1906.....	.....	.....	979 00	
1904–1905.....	.....	.....	356 00	
Refund.....	.....	.....	5 05	
Insane Hospital Dept.:				
Boston Insane Hospital,				
1907–1908.....	29,734 19		95,303 39	
1906–1907.....	.....	.....	916 08	
1905–1906.....	.....	.....	44 29	
Insane in State Institutions:				
1907–1908.....	.....	.....	12 00	
1906–1907.....	.....	.....	325 30	
Insane Hospital, Austin Farm, 1896–97.....	5 52		5 52	
Pauper Institutions Department:				
Almshouse, Charlestown:				
1907–1908.....	54 43		54 43	
1906–1907,.....	.....	.....	161 72	
Pauper Expenses: 1907–1908.....	.....	.....	45 00	
Boston Almshouse and Hospital:				
1907–1908.....	408 93		2,079 88	
1906–1907.....	.....	.....	394 88	
1907–1908.....	.....	.....	32 04	
Epileptics, care of:				
1907–1908.....	.....	.....	67 32	
1906–1907.....	.....	.....	2,515 94	
Carried forward.....	$87,271 60	$488,700 41	$291,550 15	$3,992,805 52

	Receipts in October, 1907.		Total Receipts for nine months ended October 31, 1907.	
Brought forward.....	$87,271 60	$488,700 41	$291,550 15	$3,992,805 52
Children's Institutions:				
Placing Out Department, 1907–1908.....	.....	.....	63 00	
Suffolk School for Boys, 1907–1908.....	.....	.....	2 50	
Parental School, 1907–08,	.....	.....	1 50	
Steamer "Monitor," 1907–1908.....	.....	.....	31 36	
Interest on Miscellaneous Assessments.....	59 25		895 57	
Lamp Department, 1907–08,	.....	.....	14,358 58	
Rents, 1907–1908.....	200 00		550 00	
Library Department.....	351 25		3,387 52	
Licensing Board.....	.....	.....	6,608 00	
Liquor Licenses.....	3,561 52		1,480,863 61	
Market Department.....	13 23		106 81	
Mayor's Department.....	847 00		9,606 00	
Overseeing of the Poor....	1,078 22		12,279 47	
Park Department, 1907–1908.....	217 46		991 13	
Rents, 1907–1908.....	.....	.....	25 81	
Public Grounds.....	.....	.....	12 72	
Public Buildings, 1907–08,	19 08		537 21	
Rents, 1907–1908.....	120 00		1,616 00	
Pedlers.....	100 00		1,575 00	
Police Department, 1907-08,	2,564 15		19,476 34	
Rents, 1907–1908.....	.....	.....	33 33	
1906–1907.....	.....	.....	66 66	
Registry Department.....	156 25		1,212 25	
Rents, Miscellaneous:				
1907–1908.....	27,398 00		87,102 50	
1906–1907.....	.....	.....	150 00	
1903–1904.....	2 00		2 00	
Carried forward.....	$123,959 06	$488,700 41	$1,933,105 02	$3,992,805 52

	Receipts in October, 1907.		Total Receipts for nine months ended October 31, 1907.	
Brought forward	$123,959 06	$488,700 41	$1,933,105 02	$3,992,805 52
School Instructors:				
Tuition, 1907–1908	47 50		737 39	
Tuition, 1906–1907	.....	.....	993 20	
Tuition Deaf Mutes, 1907–1908	.....	.....	8,981 34	
Income Smith Fund	158 00		320 00	
Income Stoughton Fund,	106 00		212 00	
Dog Licenses	1,028 00		25,380 00	
Unlicensed Dogs	10 00		10 00	
Refund of Overpayment,	.....	.....	48 10	
School Committee:				
Supplies and Incidentals, 1907–1908	162 50		3,918 73	
1906–1907	.....	.....	1,021 48	
Rents, 1907–08	.....	.....	237 00	
Soldiers' Relief	.....	.....	15 50	
State Bank Tax 1907	122,393 11		122,393 11	
Street Laying-Out Department	2,878 33		3,663 33	
Bridge Department, 1907–08	.....	.....	24 17	
Street Department:				
Ferry Division, Tolls, etc., 1907–1908	9,740 00		79,307 26	
Ferry Division, Tolls, etc., 1906–1907	.....	.....	23 50	
Rents	147 33		866 16	
Paving Division:				
Assessments:				
1907–1908	.....	.....	3,610 85	
1906–1907	106 56		6,759 24	
1905–1906	171 20		1,603 41	
1904–1905	.....	.....	165 49	
Carried forward	$260,907 54	$488,700 41	$2,193,458 28	$3,992,805 52

	Receipts in October, 1907.		Total Receipts for nine months ended October 31, 1907.	
Brought forward.....	$260,907 54	$488,700 41	$2,193,458 28	$3,992,805 52
Assessments:				
1902–1903.....	.....	.....	32 71	
1901–1902.....	5 47		5 47	
Interest on Paving Division.....	25 75		190 99	
Sanitary Department:				
1907–1908.....	217 30		2,101 78	
1906–1907.....	.....	.....	1,519 70	
Fort Hill Wharf, 1907–1908.....	152 00		634 00	
Hecht's Wharf, Rents, 1907–1908.....	45 00		120 00	
1906–1907.....	.....	.....	30 00	
Sewer Department:				
Assessments, 1907–08.....	.....	.....	93 56	
Entrance Fees, 1907–08,	669 52		4,760 04	
Conveying Sewerage.....	.....	.....	7,700 00	
Sale of Material 1907–08,	.....	.....	989 58	
Rents, 1907–08.....	25 00		60 00	
Street Cleaning and Watering Department:				
Street Cleaning Division, 1907–08.....	.....	.....	2 69	
Schoolhouse Department,	.....	.....	60 00	
Corporation Tax.....	.....	.....	88,126 25	
Taxes, 1907.....	7,773,596 09		7,805,318 72	
Taxes, 1906.....	116,798 73		1,493,743 13	
Taxes, 1905.....	24,740 32		358,776 72	
Taxes, 1904.....	1,184 28		10,720 18	
Taxes, 1903.....	454 24		2,225 05	
Taxes, 1902.....	24 20		1,527 50	
Taxes, 1901.....	.....	.....	987 32	
Taxes, 1900.....	44 10		118 25	
Carried forward.....	$8,178,889 54	$488,700 41	$11,973,301 92	$3,992,805 52

	Receipts in October, 1907.		Total Receipts for nine months ended October 31, 1907.	
Brought forward	$8,178,889 54	$488,700 41	$11,973,301 92	$3,992,805 52
Taxes, 1899	.....	.....	67 33	
Taxes, 1898	.....	.....	2 00	
Interest on Taxes	9,702 95		80,154 93	
Weights and Measures	483 89		3,690 65	
Street Watering Tax, 1900,	.....	.....	1 60	
Street Watering Tax, 1899,	.....	.....	1 40	
		8,189,076 38		12,057,219 83
COUNTY OF SUFFOLK.				
Fines, Fees and Costs	$18,879 03		$134,908 78	
House of Correction, Deer Island:				
Labor, sale of Material, etc.:				
1907–1908	174 36		1,321 10	
1906–1907	.....	.....	684 76	
1903–1904	.....	.....	6 43	
1902–1903	.....	.....	13 50	
1901–1902	.....	.....	9 00	
1898–1899	1 50		1 50	
1897–1898	7 86		7 86	
1893–1894	191 35		191 35	
Pedlers	24 00		356 00	
		19,278 10		137,500 28
Total amount received and paid to City Treasurer	.....	$8,697,054 89	.....	$15,187,525 63

ALLIED PRINTING TRADES UNION LABEL COUNCIL BOSTON, MASS. 21

[Document 127 — 1907.]

WEST END STREET RAILWAY COMPANY.

TWO HUNDRED AND SEVENTY-THIRD LOCATION.

In Board of Aldermen, November 11, 1907.

The Committee on Railroads, to whom was recommitted — September 25 — the petition of the West End Street Railway Company for alteration of track location on Dudley street, between Magnolia and Nonquit streets, having considered the subject, respectfully recommend the passage of the accompanying order.

For the Committee,

Charles M. Draper,
Chairman.

Ordered, That in addition to the rights heretofore granted to the West End Street Railway Company for locations for tracks in the streets of the City of Boston, said company shall have the right to construct, maintain and use double tracks on Dudley street, Dorchester, from Magnolia street to Nonquit street, connecting at both ends with the existing tracks there situate; together with all necessary curves, crossovers, switches and connections; said tracks being shown by red lines on a plan made by A. L. Plimpton, dated July 15, 1907, and deposited in the office of the Superintendent of Streets.

And the consent of the Board of Aldermen is granted to said company to establish and maintain the overhead single

trolley electric system of motive power in the operation of its cars on said location, and to erect, maintain and use iron poles, not less than twenty feet in height, at places indicated by red dots or circles on the aforesaid plan, or at such other places, to be shown by blue dots or circles on said plan, as may be approved by the Superintendent of Streets, and to place on said poles such wires and other appliances as the Commissioner of Wires shall approve.

The right to lay down the tracks located by this order is upon condition that the whole work of laying the same, the form of rail to be used, and the kind and quality of material used in paving said tracks, and the kind and locations of poles, shall be under the direction and to the satisfaction of the Superintendent of Streets, and shall be approved by him. Also upon condition that said railway company shall accept this order, and shall file such acceptance with the City Clerk in accordance with the provisions of chapter 463 of the Acts of 1906; otherwise it shall be null and void.

The whole work authorized to be done under the provisions of this order shall be completed within one year from the date of the passage of this order.

Passed. Approved by the Mayor, November 18, 1907.

A true copy.

Attest:

EDWARD J. DONOVAN,
City Clerk.

ALLIED PRINTING TRADES UNION LABEL COUNCIL BOSTON, MASS. 21

BOSTON & REVERE ELECTRIC STREET RAILWAY COMPANY.

SEVENTH LOCATION.

IN BOARD OF ALDERMEN, November 11, 1907.

The Committee on Railroads, to whom was recommitted, November 11, the petition of the Boston & Revere Electric Street Railway Company for crossover locations on Bennington and Walley streets, East Boston, having considered the subject, respectfully recommend the passage of the accompanying order.

For the Committee,

CHARLES M. DRAPER,
Chairman.

Ordered, That in addition to the rights heretofore granted to the Boston & Revere Electric Street Railway Company for locations for tracks in the streets of the City of Boston, said company shall have the right to construct, maintain and use a crossover connection on Bennington street, near and a little westerly of the corner of Bennington and Leyden streets, and two crossover connections on Walley street, at and a little easterly of the corner of Walley and Gladstone streets; said tracks being shown by red lines on a plan made by A. L. Plimpton, dated October 11, 1907, and deposited in the office of the Superintendent of Streets.

And the consent of the Board of Aldermen is granted to said company to establish and maintain the overhead single

trolley electric system of motive power in the operation of its cars on said location, and to erect, maintain and use iron poles, not less than twenty feet in height, at places indicated by red dots or circles on the aforesaid plan, or at such other places, to be shown by blue dots or circles on said plan, as may be approved by the Superintendent of Streets, and to place on said poles such wires and other appliances as the Commissioner of Wires shall approve.

The right to lay down the tracks located by this order is upon condition that the whole work of laying the same, the form of rail to be used, and the kind and quality of material used in paving said tracks, and the kind and locations of poles, shall be under the direction and to the satisfaction of the Superintendent of Streets, and shall be approved by him. Also upon condition that said railway company shall accept this order, and shall file such acceptance with the City Clerk in accordance with the provisions of Chapter 463 of the Acts of 1906; otherwise it shall be null and void.

The whole work authorized to be done under the provisions of this order shall be completed within one year from the date of the passage of this order.

Passed. Approved by the Mayor, November 18, 1907.

A true copy.

Attest:

EDWARD J. DONOVAN,
City Clerk.

ALLIED PRINTING TRADES UNION LABEL COUNCIL BOSTON, MASS. 21

[Document 129 — 1907.]

AUDITOR'S MONTHLY EXHIBIT.

GENERAL AND SPECIAL APPROPRIATIONS

FOR

1907-1908.

Auditing Department,
City Hall, Boston, December 1, 1907.

Hon. John F. Fitzgerald,
Mayor of the City of Boston:

Sir, — The undersigned, in compliance with chapter 6, section 7, Revised Ordinances of 1898, herewith presents an exhibit of the General and Special Appropriations for the present financial year of 1907–1908, as shown in the books in his office, December 1, 1907, including the December draft — being eleven months' drafts — exhibiting the original appropriations, the balances brought forward from 1906–1907, the amounts drawn December 1, the total expenditures, and the balance of each appropriation unexpended at that date; also a statement of the Debt, Sinking-Funds and Right to Borrow, November 30, 1907.

The December draft comprises special payments and weekly pay-rolls during the month of November and pay-rolls and bills payable December 1, 1907.

Respectfully submitted,

J. Alfred Mitchell,
City Auditor.

REGULAR DEPARTMENT APPROPRIATIONS.

OBJECT OF APPROPRIATIONS.	Balances from 1906-1907.	Revenue received during 1907-1908.	Loans issued in 1907-1908.	Appropriations, 1907-1908.	Total Credits.	December Draft.	Expenditures for 1907-1908.	Balances Unexpended.
Art Department	.....	.....	.....	$400 00	$400 00	.....	.....	$400 00
Assessing Department	.....	.....	.....	195,000 00	195,000 00	$11,784 95	$169,732 77	25,267 23
Auditing Department	.....	.....	.....	42,000 00	42,000 00	3,716 74	35,941 15	6,058 85
Bath Department	$200 00	$11,774 25	.....	185,000 00	196,974 25	14,678 31	178,066 25	18,908 00
Board of Aldermen:								
Salaries	.....	.....	.....	21,500 00	21,500 00	1,792 00	19,709 00	1,791 00
Contingent Expenses	.....	.....	.....	9,000 00	9,000 00	514 85	5,772 37	3,227 63
Building Department:								
Department Expenses	.....	.....	.....	110,000 00	110,000 00	10,228 75	103,399 24	6,600 76
Board of Appeal	.....	.....	.....	2,000 00	2,000 00	938 12	2,218 12	($218.12 to be provided for.)
Cemetery Department	.....	3,341 64	.....	100,000 00	103,341 64	8,826 44	80,857 38	22,484 26
City Clerk Department	.....	.....	.....	53,000 00	53,000 00	4,305 33	45,134 03	7,865 97
City Council:								
City Council Proceedings	.....	.....	.....	21,300 00	21,300 00	2,521 25	18,655 58	2,644 42
Incidental Expenses	.....	.....	.....	10,000 00	10,000 00	650 13	7,893 42	2,106 58
City Debt Requirements:								
City Debt	.....	.....	.....	1,545,802 00	1,545,802 00	.....	1,545,802 00	
Interest	70,131 92	.....	.....	3,130,000 00	3,200,131 92	137,245 01	2,008,041 82	1,192,090 10
City Messenger Department	.....	.....	.....	39,000 00	39,000 00	3,177 45	34,315 21	4,684 79
Clerk of Committees Department	.....	.....	.....	18,650 00	18,650 00	1,487 82	15,574 56	3,075 44
Collecting Department	.....	.....	.....	160,000 00	160,000 00	12,809 43	148,574 05	11,425 95
Common Council:								
Salaries of Councilmen	.....	.....	.....	22,500 00	22,500 00	1,875 00	20,625 00	1,875 00
Contingent Expenses	.....	.....	.....	2,500 00	2,500 00	65 02	1,595 35	904 65
Salaries of Clerk and Assistants	.....	.....	.....	5,500 00	5,500 00	460 02	4,891 58	608 42
Consumptives' Hospital Department	.....	175 00	.....	40,000 00	40,175 00	4,264 01	25,713 93	14,461 07
Carried forward	$70,331 92	$15,290 89	.....	$5,713,152 00	$5,798,774 81	$221,340 63	$4,472,512 81	$1,326,480 12

REGULAR DEPARTMENT APPROPRIATIONS.—*Continued.*

OBJECT OF APPROPRIATIONS.	Balances from 1906-1907.	Revenue received during 1907-1908.	Loans issued in 1907-1908.	Appropriations, 1907-1908.	Total Credits.	December Draft.	Expenditures for 1907-1908.	Balances Unexpended
Brought forward	$70,331 92	$15,290 89		$5,713,152 00	$5,798,774 81	$221,340 63	$4,472,512 81	$1,326,480 12
Election Department				170,000 00	170,000 00	19,348 33	112,035 83	57,964 17
Engineering Department				82,000 00	82,000 00	8,660 42	70,908 32	11,091 68
Fire Department		1,052 00		1,462,000 00	1,463,052 00	144,281 55	1,296,051 71	167,000 29
Health Department				240,000 00	240,000 00	23,660 07	216,551 18	23,448 82
Hospital Department		1,772 00		485,000 00	486,772 00	45,659 00	431,503 05	55,268 95
Children's Institutions Department:								
Placing-out and Office Division				125,000 00	125,000 00	8,455 06	110,458 09	14,541 91
Parental School		82 50		63,000 00	63,082 50	7,807 76	56,613 92	6,468 58
Suffolk School for Boys				42,000 00	42,000 00	3,766 83	37,954 15	4,045 85
Insane Hospital Department:								
Boston Insane Hospital				165,000 00	165,000 00	15,317 61	158,217 64	6,782 36
Institutions Registration Department				23,500 00	23,500 00	1,970 52	20,149 05	3,350 95
Pauper Institutions Department:								
Boston Almshouse and Hospital		35 00		160,000 00	160,035 00	18,616 17	141,721 34	18,313 66
Almshouse, Charlestown				16,000 00	16,000 00	1,448 05	15,496 37	503 63
Epileptics, etc., care of				52,000 00	52,000 00		45,531 55	6,468 45
Pauper expenses				3,500 00	3,500 00	470 58	3,439 14	60 86
Office expenses				3,900 00	3,900 00	326 87	3,589 91	310 09
Steamer "John Howard"				8,000 00	8,000 00	1,546 78	7,627 60	372 40
Steamer "Monitor"				25,000 00	25,000 00	1,829 24	23,488 31	1,511 69
Lamp Department				840,000 00	840,000 00	73,387 10	772,197 58	67,802 42
Law Department:								
Law Department				55,000 00	55,000 00	3,780 70	42,090 86	12,909 14
Codification of Statutes				10,000 00	10,000 00	157 50	3,661 80	6,338 20
Carried forward	$70,331 92	$18,232 39		$9,744,052 00	$9,832,616 31	$601,830 77	$8,041,800 21	$1,791,034 22

REGULAR DEPARTMENT APPROPRIATIONS. — *Continued.*

OBJECT OF APPROPRIATIONS.	Balances from 1906–1907.	Revenue received during 1907–1908.	Loans issued in 1907–1908.	Appropriations, 1907–1908.	Total Credits.	December Draft.	Expenditures for 1907–1908.	Balances Unexpended
Brought forward	$70,331 92	$18,232 39		$9,744,052 00	$9,832,616 31	$601,830 77	$8,041,800 21	$1,791,034 22
Library Department				325,000 00	325,000 00	32,181 10	275,751 86	49,248 14
Market Department				11,600 00	11,600 00	917 59	10,509 98	1,090 02
Mayor:								
Office Expenses, etc.				100,000 00	100,000 00	6,512 61	68,414 37	31,585 63
Public Celebrations	80 00	285 62		70,000 00	70,365 62	17 50	70,076 89	288 73
Music Department				25,000 00	25,000 00	814 29	23,834 65	1,165 35
Overseeing of the Poor Dept.,				135,000 00	135,000 00	10,279 32	119,180 39	15,819 61
Park Department		4,260 41		331,000 00	335,260 41	26,528 06	290,814 54	44,445 87
Police:								
Police Department		3,451 50		1,946,708 00	1,950,159 50	182,888 78	1,651,286 13	298,873 37
Licensing Board				50,000 00	50,000 00	3,405 49	34,211 49	15,788 51
Printing Department:								
City Documents, etc.				40,000 00	40,000 00	230 12	21,476 26	18,523 74
Operating expenses		149,609 69			149,609 69	11,275 59	167,111 56	($17,501.57 to be provided for.)
Public Buildings Department,				250,000 00	250,000 00	19,839 41	233,817 84	16,182 16
Public Grounds Department		7,350 91		175,000 00	182,350 91	13,591 71	157,248 15	25,102 76
Registry Department				41,000 00	41,000 00	3,039 44	30,113 54	10,886 46
Reserve Fund		529 30		95,593 00	96,122 30	6,642 79	58,443 63	37,678 67
Schools:								
School Committee		2,324 90		3,495,700 00	3,498,024 90	305,156 44	3,189,419 67	308,605 23
Physical Education				25,000 00	25,000 00	2,451 67	16,984 17	8,015 83
Schoolhouse Department				330,300 00	330,300 00	22,715 84	318,765 61	11,534 39
Sinking-Funds Department				3,000 00	3,000 00	183 00	2,587 10	412 90
Soldiers' Relief Department				254,000 00	254,000 00	21,390 15	233,075 79	20,924 21
Statistics Department				12,500 00	12,500 00	534 48	8,100 93	4,399 07
Streets:								
Bridge Department				206,000 00	206,000 00	18,642 26	181,983 36	24,016 64
Sanitary Department				770,000 00	770,000 00	73,401 70	694,051 26	75,948 74
Sewer Department		1,086 96		390,000 00	391,086 96	34,901 39	349,501 49	41,585 47
Carried forward	$70,411 92	$187,131 68		$18,826,453 00	$19,083,996 60	$1,399,371 50	$16,248,560 87	$2,853,155 72

REGULAR DEPARTMENT APPROPRIATIONS.—*Concluded.*

OBJECT OF APPROPRIATIONS.	Balances from 1906–1907.	Revenue received during 1907–1908.	Loans issued in 1907–1908.	Appropriations, 1907–1908.	Total Credits.	December Draft.	Expenditures for 1907–1908.	Balances Unexpended
Brought forward	$70,411 92	$187,131 68	.....	$18,826,453 00	$19,083,996 60	$1,399,371 50	$16,248,560 87	$2,853,155 72
Street Cleaning and Watering Department	.....	.....	.....	680,000 00	680,000 00	58,969 24	568,565 39	111,434 61
Street Department	.....	2,116 55	.....	960,000 00	962,116 55	84,718 87	877,197 80	84,918 75
Ferry Division	.....	.....	.....	265,000 00	265,000 00	28,112 44	241,665 40	23,334 60
Supply Department	.....	.....	.....	17,500 00	17,500 00	870 31	11,809 27	5,690 73
Street Laying-Out Dept	.....	.....	.....	87,000 00	87,000 00	6,978 58	69,984 33	17,015 67
Treasury Department	.....	.....	.....	52,500 00	52,500 00	4,203 45	46,419 50	6,080 50
Weights and Measures Dept.	.....	.....	.....	24,300 00	24,300 00	2,102 75	20,507 60	3,792 40
Wire Department	.....	.....	.....	67,000 00	67,000 00	5,840 68	56,063 69	10,936 31
County of Suffolk:								
County of Suffolk	.....	.....	.....	960,000 00	960,000 00	89,237 85	915,910 32	44,089 68
County Debt	.....	.....	.....	58,984 00	58,984 00	.....	58,984 00	
County Interest	105 00	.....	.....	123,130 00	123,235 00	40 00	112,495 00	10,740 00
Penal Institutions Dept.:								
House of Correction	.....	1,458 57	.....	177,000 00	178,458 57	13,619 43	156,996 70	21,461 87
Office Expenses	.....	.....	.....	20,000 00	20,000 00	1,859 46	18,814 34	1,185 66
	$70,516 92	$190,706 80	.....	$22,318,867 00	$22,580,090 72	$1,695,924 56	$19,403,974 21	$3,193,836 50
	Less to be provided for							17,719 99
								$3,176,116 51

LOAN, REVENUE, AND SPECIAL APPROPRIATIONS.

Object of Appropriations.	Balances from 1906–1907.	Revenue received during 1907–1908.	Loans issued in 1907–1908.	Appropriations, 1907–1908.	Total Credits.	December Draft.	Expenditures for 1907–1908.	Balances Unexpended	Loans authorized but not issued.
Bath Department:									
Bath-house, Charlestown									$30,000 00
Bath-house, Dewey beach			$2,000 00		$2,000 00			$2,000 00	
Bath-house, McKenzie Beach	$2,000 00		5,000 00		7,000 00		$6,503 00	497 00	
Bath-house, North End	81,250 00				81,250 00	$2,671 69	11,707 78	69,542 22	
Bath-house, Tenean beach			5,000 00		5,000 00		3,000 00	2,000 00	
Bath-house, Ward 23, swimming pool and raft	2,500 00				2,500 00		2,469 25	30 75	
Bathing Establishment, Ward 15	848 08				848 08			848 08	50,000 00
Cemetery Department:									
Dorchester North Burying Ground, stone wall and fence									6,000 00
Evergreen Cemetery, enlargement									40,000 00
Mt. Hope Cemetery, enlargement									40,000 00
City Loans, Redemption of		$877,800 00			877,800 00		877,800 00		
Payments to date:									
Redemption of City Debt Proper $846,800.00									
Redemption of Cochituate Water Debt $31,000.00									
Consumptives' Hospital Department:									
Hospital for Consumptives	83,103 82				83,103 82		2,200 00	80,903 82	140,000 00
Damages by Dogs, etc.		3,695 45			3,695 45	241 85	3,695 45		
Finance Commission				$50,001 00	50,001 00	3,961 53	12,778 64	37,222 36	
Carried forward	$169,701 90	$881,495 45	$12,000 00	$50,001 00	$1,113,198 35	$6,875 07	$920,154 12	$193,044 23	$306,000 00

LOAN, REVENUE, AND SPECIAL APPROPRIATIONS.—*Continued.*

OBJECT OF APPROPRIATIONS.	Balances from 1906-1907.	Revenue received during 1907-1908.	Loans issued in 1907-1908.	Appropriations, 1907-1908.	Total Credits.	December Draft.	Expenditures for 1907-1908.	Balances Unexpended	Loans authorized but not issued.
Brought forward	$169,701 90	$881,495 45	$12,000 00	$50,001 00	$1,113,198 35	$6,875 07	$920,154 12	$193,044 23	$306,000 00
Fire Department:									
Engine 6 house, addition									6,000 00
Engine 7 house, addition			2,000 00		2,000 00	1,393 86	1,393 86	606 14	
Engine 29, Ladder 11 house, alterations									4,000 00
House and apparatus, Parker Hill									15,000 00
House, land and apparatus, Forest Hills									30,000 00
House, land and apparatus, Orient Heights									15,000 00
Ladder 1 house, rebuilding									8,000 00
Landing for fire-boat and quarters for men									10,000 00
New fire-boat									75,000 00
Fitzgerald Firemen's Gold Medal Fund, Income	65 75	15 00			80 75			80 75	
John Foster Trust Fund	1,146 48	12 43			1,158 91		700 00	458 91	
Franklin Fund	38,741 89	27,335 43			66,077 32	26,993 55	65,717 29	360 03	
George B. Hyde Bequest	2,395 95	40 00			2,435 95			2,435 95	
Highways, making of	434,375 70				434,375 70		323,050 71	111,324 99	250,000 00
Payments to date:									
St. Constr'tion $134,809.50						33,856 88			
Land Damages 188,241.21						1,133 39			
Hospital Department:									
Emergency Hospital, East Boston	40,428 58		28,000 00		68,428 58	3,572 85	41,363 00	27,065 58	
Hospital Buildings, improvements	16,736 74				16,736 74	550 00	2,657 75	14,078 99	
Lamont G. Burnham Ward,	161,734 46	3,222 22			164,956 68	8,417 61	47,786 43	117,170 25	
Carried forward	$865,327 45	$912,120 53	$42,000 00	$50,001 00	$1,869,448 98	$82,793 21	$1,402,823 16	$466,625 82	$719,000 00

LOAN, REVENUE, AND SPECIAL APPROPRIATIONS.—*Continued.*

OBJECT OF APPROPRIATIONS.	Balances from 1906-1907.	Revenue received during 1907-1908.	Loans issued in 1907-1908.	Appropriations, 1907-1908.	Total Credits.	December Draft.	Expenditures for 1907-1908.	Balances Unexpended	Loans authorized but not issued.
Brought forward	$865,327 45	$912,120 53	$42,000 00	$50,001 00	$1,869,448 98	$82,793, 21	$1,402,823 16	$466,625 82	$719,000 00
New ward for isolated patients	2,130 08				2,130 08			2,130 08	
Surgical Out-Patient Dept. building	1,296 37				1,296 37			1,296 37	
Ward Building for Measles			75,000 00		75,000 00	5,330 17	9,145 64	65,854 36	
Wyman Building Fund	150 00				150 00			150 00	
Children's Institutions Department:									
Sawyer Marcella-st. Home Fund Income	667 40	48 75			716 15	39 84	39 84	676 31	
Insane Hospital Department:									
Land and Buildings									125,000 00
Pauper Institutions Department:									
Ice-house, Long Island	2,000 00				2,000 00			2,000 00	
Mortuary and receiving-room, Long Island	86 66				86 66			86 66	
Ellen C. Johnson bequest	445 48	381 14			826 62			826 62	
Library Department:									
Branch Library, Charlest'n: Estate	15,000 00				15,000 00			15,000 00	
Alterations and completion	15,000 00				15,000 00			15,000 00	
Library Building, Dartmouth street	48,640 44				48,640 44			48,640 44	
Library Department, Trust Funds Income	13,396 00	13,977 50			27,373 50	633 83	12,235 40	15,138 10	
Mayor:									
Old Provincial State House,			7,500 00		7,500 00			7,500 00	
Park Department:									
Public Park Lands	89 75				89 75			89 75	
Carried forward	$964,229 63	$926,527 92	$124,500 00	$50,001 00	$2,065,258 55	$88,797 05	$1,424,244 04	$641,014 51	$844,000 00

LOAN, REVENUE, AND SPECIAL APPROPRIATIONS.—*Continued.*

OBJECT OF APPROPRIATIONS.	Balances from 1906–1907.	Revenue received during 1907–1908.	Loans issued in 1907–1908.	Appropriations, 1907–1908.	Total Credits.	December Draft.	Expenditures for 1907–1908.	Balances Unexpended	Loans authorized but not issued.
Brought forward	$964,229 63	$926,527 92	$124,500 00	$50,001 00	$2,065,258 55	$88,797 05	$1,424,244 04	$641,014 51	$844,000 00
Castle Island, sanitary	2,000 00				2,000 00	730 94	866 94	1,133 06	
Castle Island, shelter	1,000 00				1,000 00	304 21	984 44	15 56	
Charlesbank, addition to building and shower baths			5,000 00		5,000 00			5,000 00	
Charlestown playground, gymnastic apparatus			3,000 00		3,000 00	13 25	16 25	2,983 75	
Commonwealth park, sanitary, open-air gymnasium and grading	4,795 63				4,795 63	486 10	2,603 51	2,192 12	
Cottage-street playground, gymnastic apparatus, lockers, etc.			5,000 00		5,000 00			5,000 00	
Fellows-street playground, handball alley	2,500 00				2,500 00		2,017 77	482 23	
First-street playground, lockers and gymnastic apparatus			4,500 00		4,500 00	325 93	376 43	4,123 57	
Franklin Field, locker buildings			2,000 00		2,000 00	176 90	326 90	1,673 10	23,000 00
Marcella-street playground, gymnastic apparatus and shower baths			4,500 00		4,500 00			4,500 00	
Marine Park, Pier-head, completion of	6,000 00				6,000 00	1,346 25	3,131 66	2,868 34	
North Brighton playground, gymnasium, etc	12,001 00				12,001 00	2,072 54	2,484 08	9,516 92	
Playground, Orient Heights,	30,000 00				30,000 00			30,000 00	
Playground, Parker Hill									60,000 00
Playground, Wards 7 and 9,	19,420 25				19,420 25	14 00	1,872 45	17,547 80	
Playground, Ward 9, bleachers, etc	1,001 00				1,001 00		574 41	426 59	
Carried forward	$1,042,947 51	$926,527 92	$148,500 00	$50,001 00	$2,167,976 43	$94,267 17	$1,439,498 88	$728,477 55	$927,000 00

LOAN, REVENUE, AND SPECIAL APPROPRIATIONS.—*Continued.*

OBJECT OF APPROPRIATIONS.	Balances from 1906-1907.	Revenue received during 1907-1908.	Loans issued in 1907-1908.	Appropriations, 1907-1908.	Total Credits.	December Draft.	Expenditures for 1907-1908.	Balances Unexpended	Loans authorized but not issued.
Brought forward	$1,042,947 51	$926,527 92	$148,500 00	$50,001 00	$2,167,976 43	$94,267 17	$1,439,498 88	$728,477 55	$927,000 00
Playgrounds, Ward 13									25,000 00
Playground, Ward 17									80,000 00
Playground, Ward 22	2,067 82				2,067 82	79 00	153 12	1,914 70	
Savin Hill Park									35,000 00
Savin Hill playground, grading and improving			5,000 00		5,000 00			5,000 00	
Speedway, Franklin Field, completion of	6,001 00				6,001 00		3,152 80	2,848 20	
Strandway, enlargement of ball grounds	3,000 00				3,000 00		3,000 00		
Phillips Street Fund, Income,	4,916 25	350 00			5,266 25		464 69	4,801 56	
Police Department:									
Police Charitable Fund, Income	1,228 65	7,053 26			8,281 91	656 50	7,141 00	1,140 91	
Public Buildings Department:									
Curtis Hall, new floor	1,200 00				1,200 00		1,200 00		
Public Grounds Department:									
Boston Common, parade ground, grading and lockers									12,000 00
Franklin square, sand gardens and gymnastic apparatus									2,500 00
Highland Park, improvement of	3,500 00				3,500 00			3,500 00	
Independence square; new walks									10,000 00
Tudor Bequest	296 84				296 84			296 84	
Randidge Trust Fund, Income	1,422 48	1,000 00			2,422 48		1,892 24	530 24	
Carried forward	$1,066,580 55	$934,931 18	$153,500 00	$50,001 00	$2,205,012 73	$95,002 67	$1,456,502 73	$748,510 00	$1,091,500 00

LOAN, REVENUE, AND SPECIAL APPROPRIATIONS.—*Continued.*

OBJECT OF APPROPRIATIONS.	Balances from 1906-1907.	Revenue received during 1907-1908.	Loans issued in 1907-1908.	Appropriations, 1907-1908.	Total Credits.	December Draft.	Expenditures for 1907-1908.	Balances Unexpended	Loans authorized but not issued.
Brought forward	$1,066,580 55	$934,931 18	$153,500 00	$50,001 00	$2,205,012 73	$95,002 67	$1,456,502 73	$748,510 00	$1,091,500 00
Rapid Transit:									
Rapid Transit	73,732 74	10,000 00	75,000 00	.....	*158,732 74	109 48	109,541 73	49,191 01	141,000 00
Rapid Transit Interest and Sinking-Fund	87 50	280,342 48	.....	.....	280,429 98	.....	197,375 96	83,054 02	
Boston Tunnel and Subway	177,452 33	1,324 96	1,499,200 00	.....	1,677,977 29	291,523 86	1,308,985 77	368,991 52	
Riverbank Subway	.....	.....	.....	.....	.....	205 48	205 48	($205.48 to be provided for.)	
Investigation of Congestion of Traffic, etc.	.....	.....	.....	5,000 00	5,000 00	138 88	2,400 99	2,599 01	
School Committee:									
Bowdoin Dorchester School Fund, Income	1,082 41	90 00	.....	.....	1,172 41	.....	.....	1,172 41	
Eastburn School Fund, Income	742 10	417 50	.....	.....	1,159 60	.....	.....	1,159 60	
Franklin Medal Fund, Income	262 17	35 00	.....	.....	297 17	.....	39 92	257 25	
Gibson School Fund, Income	4,664 42	1,927 25	.....	.....	6,591 67	155 70	2,261 71	4,329 96	
Horace Mann School Fund, Income	66 42	83 75	.....	.....	150 17	65 00	146 58	3 59	
Land and Buildings for Schools	53,343 12	.....	456,400 00	.....	509,743 12	86,684 50	773,460 26	($263,717.14 to be provided for.)	1,430,600 00
Sewerage Charges, Repayment of	312 37	.....	.....	.....	312 37	.....	89 74	222 63	
Sidewalk Assessments, Repayment of	2,132 71	.....	.....	.....	2,132 71	.....	.....	2,132 71	
South Union Station (Chap. 516, Acts 1896)	.....	.....	.....	.....	.....	.....	.....	.....	425,000 00
Streets:									
Abolishment of Grade Crossings	.....	183,804 12	.....	.....	183,804 12	15,708 80	336,195 21	($152,391.09 to be provided for.)	
Land and buildings, Sanitary and Street Cleaning Divisions, Dorchester	50,275 85	.....	.....	.....	50,275 85	.....	.....	50,275 85	
Carried forward	$1,430,734 69	$1,412,956 24	$2,184,100 00	$55,001 00	$5,082,791 93	$489,594 37	$4,187,206 08	$1,311,899 56	$3,088,100 00

LOAN, REVENUE, AND SPECIAL APPROPRIATIONS.—*Continued.*

OBJECT OF APPROPRIATIONS.	Balances from 1906-1907.	Revenue received during 1907-1908.	Loans issued in 1907-1908.	Appropriations, 1907-1908.	Total Credits.	December Draft.	Expenditures for 1907-1908.	Balances Unexpended	Loans authorized but not issued.
Brought forward	$1,430,734 69	$1,412,956 24	$2,184,100 00	$55,001 00	$5,082,791 93	$489,594 37	$4,187,206 08	$1,311,899 56	$3,088,100 00
Bridge Department:									
Broadway Bridge, rebuilding	889 69				889 69			889 69	37,000 00
Brookline-street Bridge	1,126 20				1,126 20		10,405 08	($9,278.88 to be provided for.)	
Cambridge Bridge	28,170 07				28,170 07	3,253 99	72,526 93	($44,356.86 to be provided for.)	
Chelsea Bridge, south draw, reconstruction of	2,344 96				2,344 96		1,688 21	656 75	
Dover-street Bridge, widening of draw-opening	1,361 46				1,361 46			1,361 46	
Meridian-street Bridge, Improvement of			10,000 00		10,000 00	21 39	5,339 05	4,660 95	
Mt. Washington-avenue Bridge									60,000 00
Soldiers' Field Bridge							18 24	($18.24 to be provided for.)	
Sewer Department:									
Separate systems of Drainage	162,820 26				162,820 26	31,316 01	375,015 74	($212,195.48 to be provided for.)	500,000 00
Sewerage Works	128,264 72		699,550 00		827,814 72	59,390 76	683,995 89	143,818 83	450 00
Street Department:									
Ferry Improvements	15 60				15 60			15 60	
Street Improvements	43,507 79	20,922 57	300,000 00		364,430 36	55,380 29	398,106 78	($33,676.42 to be provided for.)	100,000 00
Columbus avenue, asphalting	53,774 00				53,774 00		53,774 00		
Copley square, betterment and relocation of	40,000 00				40,000 00			40,000 00	
Temple street, Ward 23, bridge and tunnel under railroad tracks	18,309 32				18,309 32			18,309 32	
Van Winkle street, Ward 24, tunnel under railroad tracks	5,800 00				5,800 00			5,800 00	
Carried forward	$1,917,118 76	$1,433,878 81	$3,193,650 00	$55,001 00	$6,599,648 57	$638,956 81	$5,788,076 00	$1,527,412 16	$3,785,550 00

LOAN, REVENUE, AND SPECIAL APPROPRIATIONS.—*Concluded.*

OBJECT OF APPROPRIATIONS.	Balances from 1906-1907.	Revenue received during 1907-1908.	Loans issued in 1907-1908.	Appropriations, 1907-1908.	Total Credits.	December Draft.	Expenditures for 1907-1908.	Balances Unexpended	Loans authorized but not issued.
Brought forward	$1,917,118 76	$1,433,878 81	$3,193,650 00	$55,001 00	$6,599,648 57	$638,956 81	$5,788,076 00	$1,527,412 16	$3,785,550 00
Street Laying-Out Dept.:									
Atlantic avenue extension (Chap. 466, Acts 1899)	25,284 42	.....	.....	.....	25,284 42	238 70	36,593 87	($11,309.45 to be provided for.)	
Brandon street and Belgrade avenue	3 54	.....	7,200 00	.....	7,203 54	.....	11,587 98	($4,384.44 to be provided for.)	
Dorchester street	162 53	.....	4,100 00	.....	4,262 53	.....	4,243 22	19 31	
Hyde Park avenue	5,107 12	.....	.....	.....	5,107 12	.....	1,702 50	3,404 62	
Northern avenue and Sleeper street	31,832 09	.....	100,000 00	.....	131,832 09	44,395 03	158,499 58	($26,667.49 to be provided for.)	
Water Department:									
Current expenses [1]	54,739 39	1,993,367 26	.....	.....	2,048,106 65	1,781,918 80	2,460,272 83	($412,166.18 to be provided for.)	
Extension of mains, etc.	16,365 90	165,000 00	.....	.....	181,365 90	13,786 42	166,711 93	14,653 97	
County of Suffolk:									
Naturalization Fees	7,862 00	.....	.....	.....	7,862 00	.....	1,000 00	6,862 00	
Penal Institutions Department:									
New House of Correction	13,942 68	.....	.....	.....	13,942 68	162 82	2,601 89	11,340 79	
House of Correction:									
Machinery and materials for manufacturing	43,296 07	40,901 44	.....	.....	84,197 51	2,703 68	33,190 50	51,007 01	
Wall, etc., Deer Island	60,000 00	.....	.....	.....	60,000 00	13,552 08	38,139 60	21,860 40	
	$2,175,714 50	$3,633,147 51	$3,304,950 00	$55,001 00	$9,168,813 01	$2,495,714 34	$8,702,619 90	$1,636,560 26	$3,785,550 00
	Less to be provided for							1,170,367 15	
								$466,193 11	

[1] See page 16.

REFUNDS, ETC.

OBJECT OF APPROPRIATIONS.	Balances from 1906-1907.	Revenue received during 1907-1908.	Total Credits.	December Draft.	Expenditures for 1907-1908.	Balances Unexpended
Blue Hill and other Avenues, Assessments Protested	.....	$1,179 54	$1,179 54	.....	$1,179 54	
Duplicates and Overpayments	$23,358 37	327 35	23,680 72	$29 35	522 03	$23,158 69
Liquor Licenses	.....	50,507 53	50,507 53	5,147 78	50,507 53	
Refunded Sewer Assessments	.....	29 16	29 16	.....	29 16	
Refunded Taxes	.....	2,273 64	2,273 64	532 65	2,273 64	
Residue from Tax Sales, etc	9,595 12	.....	9,595 12	31 70	166 46	9,428 66
	$32,948 49	$54,317 22	$87,265 71	$5,741 48	$54,678 36	$32,587 35

RECAPITULATION.

	Balances from 1906–1907.	Revenue received during 1907–1908.	Loans issued in 1907–1908.	Appropriations, 1907–1908.	Total Credits.	December Draft.	Expenditures for 1907–1908.	Balances Unexpended	Loans authorized but not issued.
Regular Department Appropriations	$70,516 92	$190,706 80	.....	$22,318,867 00	$22,580,090 72	$1,695,924 56	$19,403,974 21	$3,193,836 50	
Loan, Revenue, and Special Appropriations	2,175,714 50	3,633,147 51	$3,304,950 00	55,001 00	9,168,813 01	2,495,714 34	8,702,619 90	1,636,560 26	$3,785,550 00
Refunds, etc.	32,948 49	54,317 22	.....	.....	87,265 71	5,741 48	54,678 36	32,587 35	
	$2,279,179 91	$3,878,171 53	$3,304,950 00	$22,373,868 00	$31,836,169 44	$4,197,380 38	$28,161,272 47	$4,862,984 11	$3,785,550 00
Less to be provided for								1,188,087 14	
								$3,674,896 97	

WATER DEPARTMENT.

	Appropriations for 1907–1908.	December Draft.	Expenditures for 1907–1908.	Balances Unexpended
Current Expenses	$600,000 00	$53,441 87	$577,628 07	$22,371 93
Interest	179,000 00	1,885 00	154,920 16	24,079 84
	$779,000 00	$55,326 87	$732,548 23	$46,451 77
Refunded rates	.....	3 25	1,135 92	
Metropolitan Water Assessment	.....	1,726,588 68	1,726,588 68	
	.....	$1,781,918 80	$2,460,272 83	

CITY AND COUNTY DEBT.

Gross funded debt, December 31, 1906			$100,517,456 00
Add funded debt issued in 1907			*4,344,100 00
			$104,861,556 00
Deduct funded debt paid in 1907			894,800 00
Gross debt, November 30, 1907			$103,966,756 00
Sinking-Funds, December 31, 1906		$30,802,216 34	
Receipts during 1907		3,012,642 04	
		$33,814,858 38	
Payments during 1907		878,324 04	
		$32,936,534 34	
Betterments, etc., the payments of which are pledged to the payment of debt:			
Betterments, etc.	$553,441 28		
Blue Hill and other avenues assessments	199,985 84		
Highways, making of, assessments	954,383 89		
		1,707,811 01	
Total redemption means November 30, 1907			34,644,345 35
Net debt, November 30, 1907			$69,322,410 65
Gross debt, November 30, 1907			$103,966,756 00
Gross debt, December 31, 1906			100,517,456 00
Increase			$3,449,300 00
Net debt, November 30, 1907			$69,322,410 65
Net debt, December 31, 1906			68,300,702 11
Increase			$1,021,708 54

	Gross Debt.	Sinking-Funds, etc.	Net Debt.
City debt	$82,353,356 00	$28,625,766 07	$53,727,589 93
County debt	* 3,517,000 00	1,102,776 81	2,414,223 19
Cochituate water debt,	4,531,500 00	3,756,216 32	775,283 68
	$90,401,856 00	$33,484,759 20	$56,917,096 80
Rapid transit debt	13,564,900 00	1,159,586 15	12,405,313 85
	* $103,966,756 00	$34,644,345 35	$69,322,410 65

* Includes $120,000 issued by the Commonwealth under chapter 534 of the Acts of 1906.

CITY AND COUNTY DEBT.

November, 30, 1907.

Total Debt, City and County			*$103,966,756 00
Less Special Loans (outside of limit)	$52,485,350 00		
Cochituate Water Debt,	4,531,500 00		
County Debt (outside of limit)	*3,041,000 00		
			60,057,850 00
			$43,908,906 00
Sinking-Funds		$32,936,534 34	
Less Special Loans Sinking-Funds	$12,615,434 12		
Cochituate Water Sinking-Fund	3,756,216 32		
County Court-house Sinking-Fund	1,102,776 81		
		17,474,427 25	
			15,462,107 09
Debt, excluding debts outside of limit and deducting Sinking-Funds for said debt			$28,446,798 91

RIGHT TO BORROW.

November 30, 1907.

Right to borrow, under Chap. 93, Acts of 1891, as estimated January 12, 1907			$3,002,957 17
Less Loans, authorized since (inside of debt limit):			
January 22, 1907, Various Municipal Purposes:			
Abolition of Dorchester-avenue Grade Crossing,	$80,000 00		
Bowdoin-street Grade Damages, Chapter 543, Acts of 1902	61,000 00		
Copley Square, damages by reason of Act limiting height of buildings on and near	347,000 00		
Strandway, purchase of land and construction of,	3,500 00		
Dorchester street	2,000 00		
		$493,500 00	
February 9, 1907, Bath-house, McKenzie Beach		5,000 00	
Carried forward		$498,500 00	$3,002,957 17

* Includes $120,000 issued by the Commonwealth under Chapter 534 of the Acts of 1906.

Brought forward . . .		$498,500 00	$3,002,957 17
February 25, 1907, Ward Building for Measles		75,000 00	
March 25, 1907, Dorchester street .		4,100 00	
July 2, 1907, Land and Buildings for Schools		750,000 00	
July 17, 1907, Brandon street and Belgrade avenue		7,200 00	
July 17, 1907, Meridian-street Bridge, Improvement of		10,000 00	
July 17, 1907, Old Provincial State House		7,500 00	
July 26, 1907, Various Municipal Purposes:			
BATH DEPARTMENT.			
Bath-house, Tenean beach .	$5,000 00		
Bath-house, Charlestown .	30,000 00		
Bath-house, Dewey beach .	2,000 00		
Bathing establishment, Ward 15, completion of .	25,000 00		
BRIDGE DEPARTMENT.			
Mt. Washington-avenue bridge, reconstruction .	60,000 00		
CEMETERY DEPARTMENT.			
Mt. Hope Cemetery, enlargement . . .	40,000 00		
Evergreen Cemetery, enlargement . . .	40,000 00		
Dorchester North Burying Ground, stone wall and fence	6,000 00		
CONSUMPTIVES' HOSPITAL DEPARTMENT.			
Consumptives' Hospital, buildings and equipment,	140,000 00		
FIRE DEPARTMENT.			
Landing for fire-boat and quarters for men . .	10,000 00		
New fire-boat . . .	75,000 00		
Ladder 1 house, rebuilding,	8,000 00		
Engine 6 house, addition .	6,000 00		
Engine 7 house, addition .	2,000 00		
Engine 29, Ladder 11 house, alterations . . .	4,000 00		
House and apparatus, Parker Hill . . .	15,000 00		
House, land and apparatus, Forest Hills . . .	30,000 00		
House, land and apparatus, Orient Heights . .	15,000 00		
INSANE HOSPITAL DEPARTMENT.			
Boston Insane Hospital, land and buildings . .	125,000 00		
Carried forward,	$638,000 00	$1,352,300 00	$3,002,957 17

Brought forward,	$638,000 00	$1,352,300 00	$3,002,957 17
PARK DEPARTMENT.			
Charlestown playground, gymnastic apparatus .	3,000 00		
Charlesbank, addition to building and shower baths	5,000 00		
Playgrounds, Ward 13 .	25,000 00		
First-street playground, lockers and gymnastic apparatus . . .	4,500 00		
Playground, Ward 17 .	80,000 00		
Playground, Parker Hill .	60,000 00		
Savin Hill Park . . .	35,000 00		
Savin Hill playground, grading and improving .	5,000 00		
Franklin Field, locker buildings	25,000 00		
Marcella-street playground, gymnastic apparatus and shower baths . . .	4,500 00		
Cottage-street playground, gymnastic apparatus, lockers and improving grounds	5,000 00		
PUBLIC GROUNDS DEPARTMENT.			
Independence square, new walks	10,000 00		
Boston Common, parade ground, grading and lockers	12,000 00		
Franklin square, sand gardens and gymnastic apparatus	2,500 00		
STREET DEPARTMENT.			
Street Improvements . .	400,000 00		
STREET LAYING-OUT DEPARTMENT.			
Highways, making of .	250,000 00		
		1,564,500 00	
			2,916,800 00
Right to borrow November 30, 1907			$86,157 17

LOANS AUTHORIZED, BUT NOT ISSUED,

November 30, 1907.

Date of Order.	Object.	Inside of Debt Limit.	Outside of Debt Limit.
March 29, 1898.....	South Union Station (Chap. 248, Acts 1898).....	$425,000 00	
May 26, 1898.....	Cambridge Bridge (Chap. 467, Acts 1898).....	.....	*
June 1, 1899.....	Sewerage charges, repayment of (Chap. 450, Acts 1899).....	.....	†
June 2, 1899.....	Atlantic Avenue Extension (Chap. 466, Acts 1899).....	.....	‡
July 12, 1900.....	Broadway Bridge, rebuilding (Chap. 452, Acts 1900).....	37,000 00	
June 27, 1902.....	Boston Tunnel and Subway (Chap. 534, Acts 1902).....	.....	§
October 30, 1902...	Various Municipal Purposes, October 30, 1902, $20,000.		
	BATH DEPARTMENT.		
	Bathing establishment, Ward 15, additional.....	20,000 00	
May 25, 1903.....	Northern avenue and Sleeper street (Chap. 381, Acts 1903).....	.....	‖
May 20, 1904.....	Various Municipal Purposes, May 20, 1904, $430,600.		
	SCHOOLHOUSE DEPARTMENT.		
	Land and buildings for schools...	430,600 00	
June 1, 1904.....	Brookline Street Bridge (Chap. 391, Acts 1904).....	.....	¶
June 3, 1904.....	Soldiers' Field Bridge (Chap. 412, Acts 1904).....	.....	**
March 16, 1905.....	Rapid Transit (Chap. 187, Acts 1905),	.....	$141,000 00
	Carried forward.....	$912,600 00	$141,000 00

* No limit to amount. Borrowed to date $1,500,000.
† Limited to amount required to repay all sewerage charges collected by the City under Chap. 426, Acts 1897. Borrowed to date $415,000.
‡ No limit to amount. Borrowed to date $525,000.
§ No limit to amount. Borrowed to date $5,955,900.
‖ No limit to amount. Borrowed to date $210,000.
¶ No limit to amount. Borrowed to date $48,000.
** Total expense to Boston and Cambridge not to exceed $120,000.

LOANS AUTHORIZED, BUT NOT ISSUED. — *Continued.*

Date of Order.	Object.	Inside of Debt Limit.	Outside of Debt Limit.
	Brought forward	$912,600 00	$141,000 00
July 29, 1905	Various Municipal Purposes, July 29, 1905, $5,000.		
	BATH DEPARTMENT.		
	Bath-house and gymnasium, Ninth street, Ward 15	5,000 00	
March 8, 1907	Sewerage Works		450 00
March 8, 1907	Separate Systems of Drainage		500,000 00
July 2, 1907	Land and buildings for schools	750,000 00	250,000 00
July 26, 1907	Various Municipal Purposes, July 26, 1907, $1,226,500.		
	BATH DEPARTMENT.		
	Bath-house, Charlestown	30,000 00	
	Bathing establishment, Ward 15, completion of	25,000 00	
	BRIDGE DEPARTMENT.		
	Mt. Washington-avenue bridge, reconstruction	60,000 00	
	CEMETERY DEPARTMENT.		
	Mt. Hope Cemetery, enlargement	40,000 00	
	Evergreen Cemetery, enlargement	40,000 00	
	Dorchester North Burying Ground, stone wall and fence	6,000 00	
	CONSUMPTIVES' HOSPITAL DEPARTMENT.		
	Consumptives' Hospital, buildings and equipment	140,000 00	
	FIRE DEPARTMENT.		
	Landing for fire-boat and quarters for men	10,000 00	
	New fire-boat	75,000 00	
	Ladder 1 house, rebuilding	8,000 00	
	Engine 6 house, addition	6,000 00	
	Carried forward	$2,107,600 00	$891,450 00

LOANS AUTHORIZED, BUT NOT ISSUED. — *Concluded.*

Date of Order.	Object.	Inside of Debt Limit.	Outside of Debt Limit.
	Brought forward	$2,107,600 00	$891,450 00
	Engine 29, Ladder 11 house, alterations	4,000 00	
	House and apparatus, Parker Hill	15,000 00	
	House, land and apparatus, Forest Hills	30,000 00	
	House, land and apparatus, Orient Heights	15,000 00	
	INSANE HOSPITAL DEPARTMENT.		
	Boston Insane Hospital, land and buildings	125,000 00	
	PARK DEPARTMENT.		
	Playgrounds, Ward 13	25,000 00	
	Playground, Ward 17	80,000 00	
	Playground, Parker Hill	60,000 00	
	Savin Hill Park	35,000 00	
	Franklin Field, locker buildings	23,000 00	
	PUBLIC GROUNDS DEPARTMENT.		
	Independence square, new walks	10,000 00	
	Boston Common, parade ground, grading and lockers	12,000 00	
	Franklin square, sand gardens and gymnastic apparatus	2,500 00	
	STREET DEPARTMENT.		
	Street improvements	100,000 00	
	STREET LAYING-OUT DEPARTMENT.		
	Highways, making of	250,000 00	
June 28, 1907	Riverbank Subway (Chap. 573 Acts 1907)		*
		$2,894,100 00	$891,450 00
	Inside debt limit....$2,894,100 00		
	Outside debt limit.... 891,450 00		
	$3,785,550 00		

* No limit to amount.

ALLIED PRINTING TRADES UNION LABEL COUNCIL BOSTON MASS. 21

[DOCUMENT 130 — 1907.]

MONTHLY STATEMENT

OF THE

CITY TREASURER

AND OF THE

TREASURER OF THE BOARD OF COMMISSIONERS OF SINKING FUNDS.

TREASURY DEPARTMENT,
BOSTON, December 2, 1907.

HON. JOHN F. FITZGERALD,

Mayor of the City of Boston:

SIR, — The undersigned herewith presents a statement of the receipts and payments of the City of Boston and County of Suffolk for the month of November, 1907, and for ten months of the financial year 1907–1908, also of the balance of money remaining in the Treasury November 30, 1907, and where deposited.

A statement of the receipts, payments, and resources of the Sinking-Funds is appended.

Respectfully submitted,

CHARLES H. SLATTERY,

City Treasurer.

RECEIPTS.

	Receipts in November, 1907.		Total Receipts for ten months of the Financial Year 1907–1908.	
On account of the City of Boston:				
City Collector	.....	$12,702,824 69	.....	$24,288,977 69
City Debt issued 1907–1908:				
Bath Department:				
Bath-house, Dewey Beach, 4%	.....	.....	$2,000 00	
Bath-house, McKenzie Beach, 4%	.....	.....	5,000 00	
Bath-house, Tenean Beach, 4%	.....	.....	5,000 00	
Fire Department:				
Engine House 7, addition, 4%	.....	.....	2,000 00	
Hospital Department:				
Emergency Hospital, East Boston, 4%	.....	.....	28,000 00	
Ward Building for Measles, 4%	.....	.....	75,000 00	
Mayor:				
Old Provincial State House, 4%	.....	.....	7,500 00	
Park Department:				
Charlesbank, addition to building and shower bath, 4%	.....	.....	5,000 00	
Charlestown Playground, gymnastic apparatus, 4%	.....	.....	3,000 00	
Cottage-street Playground, gymnastic apparatus, lockers and improving grounds, 4%	.....	.....	5,000 00	
First-street Playground, lockers and gymnastic apparatus, 4%	.....	.....	4,500 00	
Franklin Field, locker buildings, 4%	.....	.....	2,000 00	
Marcella-st. Playground, gymnastic apparatus and shower baths, 4%	.....	.....	4,500 00	
Savin Hill Playground, grading and improving, 4%	.....	.....	5,000 00	
Carried forward	.....	$12,702,824 69	$153,500 00	$24,288,977 69

RECEIPTS. — *Continued.*

	Receipts in November, 1907.		Total Receipts for ten months of the Financial Year 1907-1908.	
Brought forward	.....	$12,702,824 69	$153,500 00	$24,288,977 69
Rapid Transit:				
Boston Tunnel and Subway, 3½%	.....	.....	13,150 00	
4%	.....	.....	1,486,050 00	
East Boston Tunnel, 3½%	.....	.....	75,000 00	
School Committee:				
Land and Buildings for Schools, 4%	$15,000 00	.....	456,400 00	
Bridge Department:				
Meridian Street Bridge, improvement of, 4%	.....	.....	10,000 00	
Sewer Department:				
Sewerage Loan, 4%	1,300 00	.....	699,550 00	
Street Department:				
Street Improvements, 4%	.....	.....	300,000 00	
Street Laying-Out Dept.:				
Dorchester Street, 3½%	.....	.....	4,100 00	
Brandon Street and Belgrade Avenue, 4%	.....	.....	7,200 00	
Northern Avenue and Sleeper Street, 4%	.....	.....	100,000 00	
		16,300 00		3,304,950 00
Board of Commissioners of Sinking Funds:				
Redemption of Debt	.....	.....	$852,800 00	
Cancellation of Debt	.....	.....	25,000 00	
				877,800 00
Interest on Bank Deposits:				
General Account	$2,029 44	.....	$25,050 74	
Franklin Fund	59 25	.....	730 71	
Franklin Union, Andrew Carnegie Donation	27 64	.....	279 03	
John Foster Trust Fund	68	.....	12 43	
Burnham City Hospital Trust Fund	284 45	.....	3,222 22	
		2,401 46		29,295 13
Interest Tailings Account	.....	.....	.....	982 50
Pay-roll Tailings, Settlements with Cashier for parties unpaid	.....	1,737 99	.....	16,607 74
Premium on Loans negotiated	.....	.....	.....	1,000 00
Carried forward	.....	$12,723,264 14	.....	$28,519,613 06

RECEIPTS. — *Concluded.*

	Receipts in November, 1907.		Total Receipts for ten months of the Financial Year 1907–1908.	
Brought forward		$12,723,264 14		$28,519,613 06
Temporary Loan, anticipation of Taxes:				
6%			$1,800,000 00	
5%		1,000,000 00	1,000,000 00	
4¾%			750,000 00	
4½%			2,300,000 00	
4¼%			1,050,000 00	
4⅛%			2,100,000 00	
				9,000,000 00
Trust Funds:				
Thomas Fitzgerald Fund			$1,000 00	
Franklin Fund, sale of securities		1,725 67	19,604 72	
Charles E. French Funds:				
Burial Grounds, Care Fund,			10,000 00	
Old State House Repair Fund			3,000 00	
Boston Common, Tree Fund			5,000 00	
George L. Thorndike Coal Fund			10,000 00	
City Hospital Funds:				
M. H. T. Carter Fund, Income			40 00	
School Funds:				
Sherwin School Graduates Fund			25 00	
				48,669 72
		$13,724,989 81		$37,568,282 78
On Account of the County of Suffolk:				
City Collector	$19,520 25		$195,077 36	
Pay-roll Tailings	6 48		1,054 24	
		19,526 73		196,131 60
Total Receipts		$13,744,516 54		$37,764,414 38

PAYMENTS.

	Payments in November, 1907.		Total Payments for ten months of the Financial Year 1907–1908.	
On account of the City of Boston:				
Mayor's Drafts,—				
General Drafts	.....	* $9,920,230 56	.....	† $14,462,653 50
Pay-roll Drafts	.....	1,127,486 49	.....	11,393,701 55
Special Drafts,—				
Ordinary Payments	$589,245 12	.....	$4,233,019 47	
Interest on City Debt	137,117 51	.....	1,792,346 62	
Interest on Water Debt	1,885 00	.....	154,920 16	
Interest on Highways, Making of, Debt	127 50	.....	215,695 20	
Interest on Rapid Transit Debt	.....	.....	197,375 96	
Interest on Boston Tunnel and Subway Debt	.....	.....	98,283 60	
Refunds,—				
Blue Hill and other avenues, assessments protested	.....	.....	1,179 54	
Duplicate and Overpayments to City Collector	29 35	.....	522 03	
Liquor License Revenue refunded	5,147 78	.....	50,507 53	
Residue Tax Sales	31 70	.....	166 46	
Sewer entrance fee, refunded,	.....	.....	29 16	
Taxes Refunded	532 65	.....	2,273 64	
Water Rates Refunded	3 25	.....	1,135 92	
		734,119 86		6,747,455 29
Carried forward	.....	$11,781,836 91	.....	‡ $32,603,810 34

* Amount of General Draft through City Auditor's office for November	$9,917,444 13
Less not paid	1,784 45
	$9,915,659 68
Add paid on outstanding drafts for current year	4,570 88
	$9,920,230 56
† Amount of General Drafts through City Auditor's office from February 1, 1907	$14,467,384 22
Less not paid	4,730 72
	$14,462,653 50
‡ Includes City Debt paid	$846,800 00
‡ Includes Cochituate Water Debt paid	31,000 00
‡ Includes Temporary Loan paid	8,000,000 00

PAYMENTS. — *Continued.*

	Payments in November, 1907.		Total Payments for ten months of the Financial Year 1907–1908.	
Brought forward	.....	$11,781,836 91	.....	$32,603,810 34
Board of Commissioners of Sinking Funds:				
Revenue Collected	.....	24,646 13	$207,194 54	
Premium on Loans negotiated	.....	.....	1,000 00	208,194 54
Commonwealth of Massachusetts:				
Liquor License Revenue	$170 11	.....	$362,876 85	
Corporation Tax	.....	.....	4 31	
National Bank Tax	545,046 29	.....	556,014 49	
State Tax	1,438,800 00	.....	1,438,800 00	
Abolition of Grade Crossings:				
Sinking Fund	119,563 92	.....	119,563 92	
Interest	16,673 31	.....	16,673 31	
Abolition of Grade Crossings, Tremont st., Boston, and Hyde Park:				
Sinking Fund	31,851 06	.....	31,851 06	
Interest	10,999 59	.....	10,999 59	
Armory Loan:				
Sinking Fund	13,756 90	.....	13,756 90	
Interest	24,407 08	.....	24,407 08	
Metropolitan Park Loan:				
Sinking Fund	71,416 05	.....	71,416 05	
Interest on Parks	246,130 55	.....	246,130 55	
Cost of Maintenance	171,681 34	.....	171,681 34	
Metropolitan Park Loan, Series 2:				
Sinking Fund	13,641 07	.....	13,641 07	
Interest on Parks	43,011 10	.....	43,011 10	
Cost of Maintenance	24,487 26	.....	24,487 26	
Metropolitan Park Loan, Nantasket:				
Cost of Maintenance	8,949 20	.....	8,949 20	
Metropolitan Sewer Loans:				
North System:				
Sinking Fund	8,742 30	.....	8,742 30	
Interest	20,374 70	.....	20,374 70	
Cost of Maintenance	18,034 90	.....	18,034 90	
Carried forward	$2,827,736 73	$11,806,483 04	$3,201,415 98	$32,812,004 88

PAYMENTS. — *Continued.*

	Payments in November, 1907.		Total Payments for ten months of the Financial Year 1907–1908.	
Brought forward	$2,827,736 73	$11,806,483 04	$3,201,415 98	$32,812,004 88
Commonwealth of Massachusetts.—*Continued:*				
Metropolitan Sewer Loans:				
South System:				
Sinking Fund	19,269 95		19,269 95	
Interest	147,017 14		147,017 14	
Cost of Maintenance	40,907 27		40,907 27	
Metropolitan Water Loan:				
Sinking Fund	411,864 35		411,864 35	
Interest	1,008,163 62		1,008,163 62	
Cost of Maintenance	306,560 71		306,560 71	
		4,761,519 77		5,135,199 02
Debt due prior to February 1, 1907				12,000 00
Interest Tailings		140 00		922 50
Old Claims, City Account				1,444 32
Pay-roll Tailings (payments by Cashier to parties not paid by Paymasters)		928 20		15,019 09
Trust Funds:				
Investments in City of Boston Bonds:				
Thomas Fitzgerald Fund			$1,000 00	
Franklin Union, Andrew Carnegie Donation, income			26,000 00	
Charles E. French Funds:				
Burial Grounds Care Fund,			10,000 00	
Old State House Repair Fund			3,000 00	
Boston Common Tree Fund			5,000 00	
George L. Thorndike Coal Fund			10,000 00	
Cemetery Funds:				
Dorchester North Burial Ground	$350 00		450 00	
Evergreen	300 00		1,100 00	
Mount Hope	650 00		3,650 00	
		1,300 00		60,200 00
Carried forward		$16,570,371 01		$38,036,789 81

PAYMENTS. — *Concluded.*

	Payments in November, 1907.		Total Payments for ten months of the Financial Year 1907–1908.	
Brought forward	.....	$16,570,371 01	.....	$38,036,789 81
Trust Funds, *continued:*				
Income, etc.:				
City Hospital Funds:				
M. H. T. Carter Fund	.....	.....	.....	40 00
Payments on account of the County of Suffolk:				$38,036,829 81
Allowed and certified by Auditor of the County of Suffolk:				
General Payments	*$146,925 83	.....	†$1,069,635 33	
Special Payments, Interest on County Debt	40 00	.....	112,495 00	
Special Payments, other than interest	13,381 83	.....	45,118 48	
Bail refunded	25 00	.....	900 00	
Bounty, killing seals	192 00	.....	4,473 00	
County fines to complainant	46 40	.....	706 40	
Old Claims, County Account	3 00	.....	29 00	
Pay-roll Tailings	16 80	.....	766 60	
		160,630 86		1,234,117 81
Total payments	.....	$16,731,001 87	.....	$39,270,947 62

*Amount of County Requisitions through County Auditor's office for November	$149,662 73
Less not paid	2,921 84
	$146,740 89
Add paid on outstanding drafts for current year	184 94
	$146,925 83
†Amount of County Requisitions through County Auditor's office from February 1, 1907	$1,072,765 38
Less not paid	3,130 05
	$1,069,635 33
Includes County Debt paid	$17,000 00

RECAPITULATION.

Balance, February 1, 1907		$2,923,470 04
Receipts for ten months, City account	$37,568,282 78	
" " " " County account	196,131 60	
		37,764,414 38
		$40,687,884 42
Payments for ten months, City account	$38,036,829 81	
" " " " County account	1,234,117 81	
		39,270,947 62
Balance November 30, 1907, as shown in detail		$1,416,936 80
Balance of cash on hand November 30, 1907, available for Regular Appropriations, Loans, etc.		$1,072,919 68
Balances, Special and Trust accounts		339,651 82
Balances, Trust Fund accounts		4,365 30
		$1,416,936 80

Balance, November 30, 1907, per Preceding Statements, as follows:

Commercial National Bank	$7,358 37	
Eliot National Bank	7,505 31	
First National Bank	82,194 56	
Merchants National Bank	41,388 26	
Merchants National Bank, sidewalk assessments tailings account	5,122 33	
National Bank of Commerce	7,560 28	
National Bank of the Republic	34,937 85	
National Rockland Bank	9,030 70	
National Security Bank, pay-roll tailings account	33,430 56	
National Shawmut Bank	126,380 45	
National Union Bank	8,003 43	
New England National Bank	8,194 52	
Old Boston National Bank	8,200 69	
Second National Bank	81,194 63	
State National Bank	166,971 21	
Webster and Atlas National Bank, No. 1	335,377 06	
Webster and Atlas National Bank, No. 2	3,507 55	
Webster and Atlas National Bank, No. 3	13,093 85	
Winthrop National Bank	9,692 47	
American Trust Company	9,150 74	
Beacon Trust Company	7,000 00	
Boston Safe Deposit and Trust Company	11,086 23	
Columbia Trust Company	5,000 00	
Commonwealth Trust Company	11,376 38	
Federal Trust Company	12,420 42	
Mechanics Trust Company	9,000 00	
New England Trust Company	11,338 01	
Old Colony Trust Company	84,925 47	
United States Trust Company	10,000 00	
		$1,160,441 33
Merchants National Bank, Andrew Carnegie Donation	$16,321 43	
Second National Bank, Franklin Fund	360 03	
Commonwealth Trust Company, Burnham Hospital Building Fund	117,480 39	
Mechanics Trust Company, John Foster Fund	458 91	
		134,620 76
		$1,295,062 09
Cash and cash vouchers in office, including County and other duly authorized payments, in advance of Mayor and County Auditor's drafts for the same		121,874 71
		$1,416,936 80

Statement of Trust Funds in Custody of City Treasurer.

Babcock Music	$3,110 12
Billings Westerly Cemetery	5,000 00
City Hospital	193,680 39
Dorchester North Burial Ground	2,155 00
Dorchester South Cemetery	698 00
Evergreen Cemetery	13,203 31
Fitzgerald Firemen's Gold Medal	1,000 00
Thomas Fitzgerald	1,000 00
Foss Seventeenth of June and Flag	4,000 00
John Foster	458 91
Franklin, First Part	378,360 03
" Second Part	170,474 29
Franklin Union, Andrew Carnegie Donation	450,321 43
Charles E. French Funds:	
Burial Grounds Care	10,000 00
Old State House Repair	3,000 00
Boston Common Tree	5,000 00
George B. Hyde	4,435 95
Ellen C. Johnson Bequest	3,826 62
John Larkin	200 00
Mount Hope Cemetery	96,332 57
Phillips Street	20,000 00
Police Charitable	207,550 00
Poor Widows'	3,200 00
Public Library	423,781 42
George L. Randidge	50,000 00
Sawyer, Marcella-Street Home	2,400 00
School	122,140 43
George L. Thorndike	10,000 00
Public School Teachers' Retirement	222,757 35
Total	$2,408,085 82

Balance Sheet, November 30, 1907, as per Preceding Statement, as follows:

Amount of Funds invested in various securities		$2,256,592 41
Amount of Funds, Cash deposited in Banks and in the custody of the City Treasurer:		
Commonwealth Trust Company, Burnham Hospital Building Fund	$117,480 39	
Mechanics Trust Company, John Foster Fund,	458 91	
Second National Bank, Franklin Fund, First Part	360 03	
Merchants National Bank, Franklin Union, Andrew Carnegie Donation	16,321 43	
American Trust Company, Public School Teachers' Retirement Fund	12,507 35	
	$147,128 11	
Cash in custody of City Treasurer:		
Sundry Trust Funds, balances	4,365 30	
		151,493 41
Total amount of Funds, November 30, 1907		$2,408,085 82

DEBT AND SINKING-FUND STATEMENT.

Statement of the receipts and payments of the Board of Commissioners of the Sinking-Funds for the month ending November 30, 1907, and for ten months of the financial year 1907–1908, beginning February 1, 1907, and ending January 31, 1908.

	Statement for the month of November, 1907.		Statement for ten months of the Financial Year 1907–1908.	
Balance of Cash January 31, 1907	.....	.....	.....	$2,203,216 33
Balance of Cash October 31, 1907	.....	$420,240 87		
Receipts in 1907–1908:				
Appropriation for Debt	$1,587,786 00	.....	$1,587,786 00	
Interest on Bank Deposits	861 34	.....	30,222 25	
Interest on Investments	4,470 00	.....	748,859 26	
Investments Cancelled	.....	.....	25,000 00	
Investments Matured	.....	.....	30,300 00	
Premium on Loans Negotiated,	.....	.....	1,000 00	
Revenue from Betterments, Assessments, etc.	24,646 13	.....	207,194 54	
		1,617,763 47		2,630,362 05
		$2,038,004 34		$4,833,578 38
Payments in 1907–1908:				
City Treasurer, —				
Redemption of Debt	.....	.....	$852,800 00	
Cancellation of Debt	.....	.....	25,000 00	
Investments purchased	$1,000,000 00	.....	2,917,250 00	
Interest on investments purchased	.....	.....	383 33	
Premium on investments purchased	.....	.....	140 71	
		1,000,000 00		3,795,574 04
Balance of Cash November 30, 1907	.....	$1,038,004 34	.....	$1,038,004 34

TOTAL SINKING-FUND DEBT LIABILITIES.

CLASSIFICATION OF DEBT.	Issued in 1907-08.	Paid in 1907-08.	Outstanding.
Atlantic Avenue Extension Sinking-Fund Debt	.....	.....	$400,000 00
Blue Hill and Other Avenues Sinking-Fund Debt	.....	.....	2,260,000 00
Cambridge Bridge Sinking-Fund Debt	.....	.....	1,300,000 00
Charles River Basin Sinking-Fund Debt	.....	.....	800,000 00
Fifteen-year Sinking-Fund Debt	$300,000 00	.....	1,200,000 00
Five-year Sinking-Fund Debt, No. 1	.....	.....	420,400 00
Five-year Sinking-Fund Debt, No. 2	.....	.....	124,000 00
Highways, Making of, Sinking-Fund Debt, No. 1	.....	.....	3,843,201 00
Highways, Making of, Sinking-Fund Debt, No. 2	.....	.....	7,127,000 00
Improved Sewerage Sinking-Fund Debt	.....	.....	500,000 00
New Ferry Landing Sinking-Fund Debt	.....	.....	500,000 00
New Public Library Special Sinking-Fund Debt	.....	.....	610,000 00
Public Park Sinking-Fund Debt	29,000 00	.....	5,423,410 98
Public Park Special Sinking-Fund Debt	.....	.....	10,852,500 00
Rapid Transit Sinking-Fund Debt	.....	.....	4,416,000 00
Rapid Transit Boston Tunnel & Subway, S.-F. Debt	1,499,200 00	.....	5,955,900 00
Rapid Transit, East Boston Tunnel, S.-F. Debt	75,000 00	.....	3,193,000 00
Rapid Transit, Charlest'n Bridge, S.-F. Debt, No. 1,	.....	.....	750,000 00
Rapid Transit, Charlest'n Bridge, S.-F. Debt, No. 2.	.....	.....	805,000 00
School-houses Sinking-Fund Debt, No. 1	.....	.....	505,000 00
School-houses Sinking-Fund Debt, No. 2	456,400 00	.....	12,428,925 00
Separate Systems of Drainage S.-F. Debt	.....	.....	2,400,000 00
Sewerage Loan Sinking-Fund Debt	699,550 00	.....	8,448,550 00
Stony Brook Improvement Sinking-Fund Debt	.....	.....	1,034,000 00
Ten-year Sinking-Fund Debt	.....	$846,800 00	1,246,000 00
Twenty-year Sinking-Fund Debt	145,800 00	.....	17,969,369 02
Thirty-year Sinking-Fund Debt, No. 1	.....	.....	448,000 00
Thirty-year Sinking-Fund Debt, No. 2	100,000 00	.....	958,000 00
Suffolk County Court-house Sinking-Fund Debt	.....	.....	2,921,000 00
Cochituate Water Sinking-Fund Debt	.....	31,000 00	4,531,500 00
Total Liabilities, November 30, 1907	$3,304,950 00	$877,800 00	$103,370,756 00

TOTAL RESOURCES.

NAME OF SINKING-FUND.	Cash.	Investment.	Total Resources.
Atlantic Avenue Extension	$41,742 92	$388,000 00	$429,742 92
Blue Hill and Other Avenues	27,553 56	847,100 00	874,653 56
Cambridge Bridge	17,265 97	119,050 00	136,315 97
Charles River Basin	13,744 36	34,000 00	47,744 36
Fifteen-year	36,028 53	12,000 00	48,028 53
Five-year, No. 1	120,149 53	300,500 00	420,649 53
Five-year, No. 2	31,211 72	92,000 00	123,211 72
Highways, Making of, No. 1	77,110 11	690,200 00	767,310 11
Highways, Making of, No. 2	96,518 98	1,716,000 00	1,812,518 98
Improved Sewerage, Special	7,549 31	321,000 00	328,549 31
New Ferry Landing	20,056 44	183,500 00	203,556 44
New Public Library, Special	277 87	401,600 00	401,877 87
Public Park	1,398 05	2,429,800 00	2,431,198 05
Public Park, Special	9,946 55	4,155,000 00	4,164,946 55
Rapid Transit	15,320 11	940,000 00	955,320 11
Rapid Transit, Boston Tunnel and Subway	4,515 13	71,300 00	75,815 13
Rapid Transit, East Boston Tunnel	3,450 91	125,000 00	128,450 91
Rapid Transit, Charlestown Bridge, No. 1	24,047 97	121,000 00	145,047 97
Rapid Transit, Charlestown Bridge, No. 2	11,042 54	165,600 00	176,642 54
School-houses, No. 1	7,989 49	93,000 00	100,989 49
School-houses, No. 2	19,497 38	2,365,500 00	2,384,997 38
Separate Systems of Drainage	52,564 75	53,000 00	105,564 75
Sewerage Loan	136,354 75	1,688,000 00	1,824,354 75
Stony Brook Improvement	16,807 16	355,400 00	372,207 16
Ten-year	20,693 78	1,204,900 00	1,225,593 78
Twenty-year	15,500 73	8,213,220 00	8,228,720 73
Thirty-year, No. 1	9,398 82	98,600 00	107,998 82
Thirty-year, No. 2	22,533 79	33,000 00	55,533 79
Suffolk County Court-house	46,276 81	1,056,500 00	1,102,776 81
Cochituate Water	131,456 32	3,624,760 00	3,756,216 32
Total Resources November 30, 1907	$1,038,004 34	$31,898,530 00	$32,936,534 34

CASH ON DEPOSIT IN NATIONAL BANKS AND TRUST COMPANIES.

Atlantic Nat. Bank	$4,990 11	American Trust Co.	$42,966 78
Boylston Nat. Bank	1,862 36	Bay State Trust Co.	8,972 48
Commercial Nat. Bank	27,696 58	Beacon Trust Co.	24,919 71
Eliot Nat. Bank	20,199 00	Boston Safe Deposit and Trust Co.	64,779 21
Faneuil Hall Nat. Bank	8,024 13	City Trust Co.	9,355 76
First Nat. Bank	41,404 58	Columbia Trust Co.	7,263 12
First Ward Nat. Bank	4,344 39	Commonwealth Trust Co.	60,242 83
Fourth Nat. Bank	5,767 97	Federal Trust Co.	56,220 70
Metropolitan Nat. Bank	7,432 85	International Trust Co.	29,632 52
Nat. Bank of Commerce	44,376 12	Mattapan Deposit and Trust Co.	2,917 29
Nat. Bank of the Republic	20,815 72	Mechanics Trust Co.	23,602 04
Nat. Market Bank of Brighton,	3,873 66	New England Trust Co.	56,830 60
Nat. Rockland Bank	34,054 30	Old Colony Trust Co.	40,618 98
Nat. Security Bank	6,982 18	State Street Trust Co.	9,002 36
Nat. Union Bank	43,195 92	United States Trust Co.	48,812 40
New England Nat. Bank	44,010 28		
Old Boston Nat. Bank	55,007 21		$979,473 91
Peoples Nat. Bank	6,733 81		
Second Nat. Bank	41,255 58		
State Nat. Bank	22,009 28	Merchants' Nat. Bank	58,530 43
Webster and Atlas Nat. Bank	8,730 37	Total Deposits, Nov. 30, 1907	$1,038,004 34
Winthrop Nat. Bank	40,570 73		

CHARLES H. SLATTERY,
Treasurer of the Board of Commissioners of Sinking-Funds of City of Boston.

SINKING-FUND DEBT DUE IN FINANCIAL YEAR 1907-1908.

CLASSIFICATION OF DEBT.	Due in April, 1907.	Due in July, 1907.	Due in October, 1907.	Due in January, 1908.	Total.
Five Year Sinking-Fund Debt, No. 1	.....	.....	.....	$420,400 00	$420,400 00
Five Year Sinking-Fund Debt, No. 2	.....	.....	.....	124,000 00	124,000 00
Ten Year Sinking-Fund Debt	.....	$833,000 00	$13,800 00	50,000 00	896,800 00
Cochituate Water Sinking Fund Debt	$4,000 00	1,000 00	1,000 00	.....	6,000 00
	$4,000 00	$834,000 00	$14,800 00	$594,400 00	$1,447,200 00
Debt paid during year	4,000 00	834,000 00	14,800 00	.....	*852,800 00
Totals, Nov. 30, 1907	.....	.....	.....	$594,400 00	$594,400 00

Amount of above Sinking-Fund Debt, Payable in 1907-1908, and Held by Board of Commissioners of Sinking-Funds as Investments.

NAME OF SINKING-FUND.	Due in October, 1907.	Due in January, 1908.	Total.
Rapid Transit, Charlestown Bridge, No. 1, Fund,	$13,300 00	.....	$13,300 00
Ten Year Sinking-Fund	.....	$547,400 00	547,400 00
Twenty Year Sinking-Fund	.....	47,000 00	47,000 00
	$13,300 00	$594,400 00	$607,700 00
Investments paid during year	13,300 00	.....	13,300 00
Totals, November 30, 1907	.....	$594,400 00	$594,400 00

* Debt due and paid 1907-1908	$852,800 00
Cochituate Water Debt cancelled	25,000 00
	$877,800 00

FUNDED DEBT.

When due, and Amount of said Debt held by the Sinking-Funds as Investments.

DUE IN FINANCIAL YEAR.	Amount of Debt Due.	Amount of Debt held by the Sinking-Funds as Investments.
1907-08	$594,400 00	$594,400 00
1908-09	357,000 00	347,000 00
1909-10	867,700 00	337,200 00
1910-11	543,800 00	289,800 00
1911-12	1,892,500 00	205,000 00
1912-13	3,070,425 00	885,700 00
1913-14	5,276,600 00	1,561,000 00
1914-15	1,744,300 00	1,307,800 00
1915-16	2,997,550 00	1,430,150 00
1916-17	2,792,800 00	887,500 00
1917-18	2,846,000 00	515,000 00
1918-19	2,052,780 00	650,480 00
1919-20	4,718,300 00	334,100 00
1920-21	1,171,000 00	453,300 00
1921-22	3,273,650 00	1,578,100 00
1922-23	4,247,900 00	1,924,500 00
1923-24	2,970,075 00	519,000 00
1924-25	3,333,725 00	264,000 00
1925-26	1,395,000 00	842,500 00
1926-27	1,820,900 00	625,150 00
1927-28	2,595,700 00	207,700 00
1928-29	1,686,650 00	1,680,000 00
1929-30	4,133,800 00	634,000 00
1930-31	2,449,550 00	762,000 00
1931-32	3,070,000 00	3,037,200 00
1932-33	4,426,301 00	1,030,000 00
1933-34	3,300,000 00	1,800,000 00
1934-35	1,801,500 00	894,000 00
1935-36	5,061,000 00	591,500 00
1936-37	5,957,000 00	499,000 00
1937-38	4,239,950 00	896,000 00
1938-39	550,000 00	250,000 00
1939-40	1,050,000 00	
1940-41	250,000 00	
1941-42	456,000 00	456,000 00
1942-43	1,000,000 00	300,000 00
1943-44	1,550,000 00	50,000 00
1944-45	4,892,000 00	150,000 00
1945-46	3,710,700 00	326,000 00
1946-47	1,738,150 00	577,150 00
1947-48	1,486,050 00	730,300 00
Totals, November 30, 1907	$103,370,756 00	* $30,422,530 00

* Amount of City of Boston Funded Debt held as investment	$30,422,530 00
" " " " " Serial Loan Debt held as investment	476,000 00
" " " " " Temporary Loan held as investment	1,000,000 00
	$31,898,530 00

ALLIED PRINTING TRADES UNION LABEL COUNCIL BOSTON, MASS. 21

[DOCUMENT 131 — 1907.]

CITY COLLECTOR'S

MONTHLY STATEMENT

FOR THE MONTH OF

NOVEMBER, 1907.

COLLECTING DEPARTMENT,
BOSTON, December 1, 1907.

HON. JOHN F. FITZGERALD,

Mayor of the City of Boston:

SIR, — The undersigned presents herewith a statement of the receipts in this department, on account of the City of Boston and the County of Suffolk, during the month ended November 30, 1907, and the several accounts to which said receipts have been credited.

Respectfully submitted,

GARRETT W. SCOLLARD,
City Collector.

	Receipts in November, 1907.		Total Receipts for ten months ended November 30, 1907.	
REVENUE TO BE CREDITED TO: APPROPRIATIONS.				
Abolishment of Grade Crossings, 1907–08	$126,076 96		$250,687 75	
Bath Department, 1907–08,	660 00		11,774 25	
Bowdoin Dorchester School Fund Income	.....	.....	90 00	
Cemetery Department:				
Evergreen Cemetery	3 50		340 75	
Mt. Hope Cemetery	24 50		2,858 39	
South Cemetery	.....	.....	6 00	
Dorchester North Cemetery	.....	.....	37 25	
Dorchester South Cemetery	.....	.....	11 75	
Westerly Cemetery	.....	.....	87 50	
C. E. Johnson Fountain Fund Income	.....	.....	381 14	
Consumptives' Hospital Department	.....	.....	175 00	
Eastburn School Fund Income	.....	.....	417 50	
Fire Department, 1907–08,	.....	.....	1,052 00	
Fitzgerald Fireman's Gold Medal Fund Income	.....	.....	15 00	
Gibson School Fund Income	.....	.....	1,627 25	
Rents, 1907–08	.....	.....	300 00	
Franklin Medal Fund Income	.....	.....	35 00	
Franklin Fund Income	.....	.....	7,000 00	
Geo. B. Hyde Bequest	.....	.....	40 00	
Horace Mann School Fund Income	.....	.....	83 75	
Hospital Department	.....	.....	1,772 00	
Boston Almshouse and Hospital	.....	.....	35 00	
Carried forward	$126,764 96	.....	$278,827 28	

	Receipts in November, 1907.		Total Receipts for ten months ended November 30, 1907.
Brought forward	$126,764 96	.....	$278,827 28
Parental School, 1907–08	.....	.....	82 50
Library Department Trust Fund Income	24 50		13,977 50
Police Charitable Fund Income	210 00		7,053 26
Park Department, 1907–08,	520 10		2,013 99
Gypsy and Brown-tail Moths, Suppression, 1906	22 68		2,246 42
Phillips-street Fund Income	.....	.....	350 00
Police Department:			
1907–1908	.....	.....	2,991 30
1906–1907	.....	.....	460 20
Public Celebrations	.....	.....	285 62
Public Grounds:			
Gypsy and Brown-tail Moths, Suppression, 1907	4,495 24		7,350 91
Printing Department:			
Printing, etc., 1907–08	9,282 67		120,936 25
" 1906–07	.....	.....	5,520 62
Postage, 1907–08	1,981 10		21,759 32
" 1906–07	.....	.....	1,393 50
Randidge Trust Fund Income	.....	.....	1,000 00
Rapid Transit:			
Boston Tunnel and Subway:			
1907–08	377 87		1,261 49
1906–07	.....	.....	63 47
East Boston Tunnel	.....	.....	10,000 00
Rapid Transit, Interest and Sinking Fund:			
Tolls, E. Boston Tunnel, 1907–08	26,787 83		108,379 59
Carried forward	$170,466 95	.....	$585,953 22

	Receipts in November, 1907.		Total Receipts for ten months ended November 30, 1907.
Brought forward.....	$170,466 95	.....	$585,953 22
Rent, Subway, 1907–08..	.....	.....	163,090 12
Rent, Subway Alteration, 1907–08.....	.....	.....	8,872 77
Reserve Fund..... ...	.....	.....	529 30
Sawyer Marcella-street Home Fund Income.....	.....	.....	48 75
School Committee:			
Fuel and Lights, 1907-08,	.....	.....	2,324 90
Street Department—Paving Division:			
Sale of Horses, 1907–08..	.....	.....	241 90
" Material, 1907–08,	1 24		376 74
Labor, etc., 1907–08.....	.....	.....	1,323 84
" " 1906–07.....	.....	.....	174 07
Street Improvements, 1907–08.....	9,876 82		12,909 83
1906–07.....	.....	.....	8,012 74
Sewer Department:			
Labor, etc., 1907–08.....	.....	.....	236 99
" " 1906–07.....	.....	.....	79 97
" " 1905–06.....	770 00		770 00
Cochituate Water Works:			
Water Rates, 1907.....	17,110 85		2,095,412 76
" " 1906.....	45 33		21,180 93
" " 1905.....	.....	.....	294 95
" " 1904.....	.....	.....	376 85
" " 1903.....	.....	.....	399 80
" " 1902.....	.....	.....	352 80
Off and On for non-pay't.	30 00		1,002 00
Fees.....	19 15		1,690 56
Miscellaneous:			
Off and On for repairs, 1907–08.....	164 00		1,480 00
Carried forward.....	$198,484 34	.....	$2,907,135 79

	Receipts in November, 1907.		Total Receipts for ten months ended November 30, 1907.	
Brought forward.....	$198,484 34	.....	$2,907,135 79	
Labor, 1907–08.....	106 44		2,798 89	
Labor, 1906–07	.....	.....	2,839 66	
Elevator and standpipes, 1907–08.....	316 53		1,879 95	
1906–07.....	.....	.....	122 78	
Service pipes and repairs, 1907–08	1,372 53		16,359 68	
Service pipes and repairs, 1906–07.....	.....	.....	246 46	
1904–05.....	1 69		1 69	
1903–04.....	43 78		43 78	
Sale of Merchandise, 1907–08.....	1 80		2,094 72	
1906–07.....	.....	.....	561 25	
Sale of Old Material, 1907–08.....	618 47		8,112 06	
Interest, 1907–08.....	19 62		292 29	
Use of West Roxbury Pumping Plant.....	.....	.....	773 40	
Use of East Boston Pumping Station...	.....	.....	50 00	
		$200,965 20		$2,943,312 40
COUNTY OF SUFFOLK.				
House of Correction, D.I.:				
M. & M., 1907–08.....	.....	.....	$29,713 14	
1906–07.....	.....	.....	3,702 81	
1901–02.....	.....	.....	2 80	
Edgestones, 1907–08.....	$211 49		7,231 27	
" 1906–07.....	.....	.....	251 42	
Regular, 1907–08.....	1,043 97		1,458 57	
		1,255 46		42,360 01
SINKING-FUNDS.				
Betterments:				
Blue Hill and Other Avenues: Columbus Avenue, 1902–03.....	$2,617 53		$11,240 97	
Carried forward.....	$2,617 53	$202,220 66	$11,240 97	$2,985,672 41

	Receipts in November, 1907.		Total Receipts for ten months ended November 30, 1907.	
Brought forward	$2,617 53	$202,220 66	$11,240 97	$2,985,672 41
Interest on Columbus Avenue	624 86		1,444 22	
Huntington Avenue, 1903–1904	454 08		4,482 44	
Interest on Huntington Avenue	130 58		1,584 79	
Carleton Street, 1905–06,	550 00		3,087 49	
Interest on Carleton Street	57 75		259 57	
Commonwealth Avenue, 1903–04	.....	.....	269 94	
Interest on Commonwealth Avenue	.....	.....	149 97	
Rutherford Avenue, 1905–06	27 03		33 66	
Interest on Rutherford Avenue	29 20		36 35	
South Union Station, 1900–01	.....	.....	679 70	
Belgrade Avenue, 1907–08,	1,011 37		1,627 58	
Dorchester Street, 1906–07,	266 18		1,656 52	
Interest on Dorchester Street	64 72		83 96	
Franklin Union Site	.....	.....	250 00	
Highways, Making of:				
Sidewalk Assessments, 1894–5	.....	.....	2 02	
1893–4	.....	.....	2 12	
1902–3	.....	.....	10 62	
Interest on Sidewalk Assessments	.....	.....	7 38	
Sewer Assessments, 1904–5	120 39		1,234 20	
1903–4	44 90		84 56	
1898–9	901 66		1,935 11	
1897–8	495 08		1,028 10	
1896–7	661 67		2,404 89	
Carried forward	$8,057 00	$202,220 66	$33,596 16	$2,985,672 41

	Receipts in November, 1907.		Total Receipts for ten months ended November 30, 1907.	
Brought forward	$8,057 00	$202,220 66	$33,596 16	$2,985,672 41
Sewer Assessments, 1895–6			880 25	
1894–5			595 67	
1893–4			1 80	
Interest on Sewer Assessments	1,190 00		3,802 31	
Construction of Aberdeen Street			200 98	
Interest on Construction of Aberdeen Street			76 84	
Construction of Ainsley Street			342 70	
Interest on Construction of Ainsley Street			59 98	
Construction of Albany and Northampton Sts.			29 25	
Interest on Construction of Albany and Northampton Streets			16 25	
Construction of Alexander Street	133 41		197 06	
Interest on Construction of Alexander Street	74 11		109 48	
Construction of Amory Street	9 84		13 83	
Interest on Construction of Amory Street	5 46		7 68	
Construction of Andrews Street	5 93		40 17	
Interest on Construction of Andrews Street	3 29		22 31	
Construction of Angell Street	22 81		346 14	
Interest on Construction of Angell Street	12 67		67 99	
Construction of Annabel Street			29 99	
Interest on Construction of Annabel Street			16 66	
Carried forward	$9,514 52	$202,220 66	$40,453 50	$2,985,672 41

	Receipts in November, 1907.		Total Receipts for ten months ended November 30, 1907.	
Brought forward	$9,514 52	$202,220 66	$40,453 50	$2,985,672 41
Construction of Ashley Street	26 58		45 71	
Interest on Construction of Ashley Street	14 77		25 40	
Construction of Astor Street			17 12	
Interest on Construction of Astor Street			9 52	
Construction of Atherstone Street			108 84	
Interest on Construction of Atherstone Street			29 37	
Construction of Athelwold Street			54 98	
Interest on Construction of Athelwold Street			30 56	
Construction of Barrington Street	10 76		55 50	
Interest on Construction of Barrington Street	5 98		30 85	
Construction of Barry Street	55 47		977 39	
Interest on Construction of Barry Street	30 82		136 03	
Construction of Belmore Terrace			14 35	
Interest on Construction of Belmore Terrace			7 97	
Construction of Belvidere Street	5 82		191 83	
Interest on Construction of Belvidere Street	3 23		106 59	
Construction of Berkeley Street			137 54	
Interest on Construction of Berkeley Street			15 48	
Construction of Bernard Street	6 18		168 68	
Interest on Construction of Bernard Street	3 43		32 39	
Carried forward	$9,677 56	$202,220 66	$42,649 60	$2,985,672 41

	Receipts in November, 1907.		Total Receipts for ten months ended November 30, 1907.	
Brought forward.....	$9,677 56	$202,220 66	$42,649 60	$2,985,672 41
Construction of Bird Street.....	12 96		56 19	
Interest on Construction of Bird Street.....	7 20		35 47	
Construction of Blanche Street.....	6 75		51 75	
Construction of Blandford Street.....	7 45		2,925 03	
Interest on Construction of Blandford Street...	.....	.....	107 92	
Construction of Bloomfield Street.....	29 21		166 44	
Interest on Construction of Bloomfield Street..	16 23		74 23	
Construction of Boston Street.....	4 65		139 65	
Interest on Construction of Boston Street.....	2 58		32 68	
Construction of Bowen Street.....	86 54		146 11	
Interest on Construction of Bowen Street	48 08		61 87	
Construction of Brackett Street	.....	.....	23 28	
Interest on Construction of Brackett Street.....	.....	.....	13 04	
Construction of Brookline Avenue	249 23		7,514 75	
Interest on Construction of Brookline Avenue..	138 46		232 60	
Construction of Burt Street.....	143 98		328 12	
Interest on Construction of Burt Street.....	15 80		118 11	
Construction of Bynner Street.....	6 73		106 67	
Interest on Construction of Bynner Street.....	3 74		10 17	
Construction of Calder Street.....	.....	.....	147 50	
Carried forward	$10,457 15	$202,220 66	$54,941 18	$2,985,672 41

	Receipts in November, 1907.		Total Receipts for ten months ended November 30, 1907.	
Brought forward	$10,457 15	$202,220 66	$54,941 18	$2,985,672 41
Interest on Construction of Calder Street	.....	.....	7 50	
Construction of Callender Street	124 33		587 78	
Interest on Construction of Callender Street	69 05		208 93	
Construction of Cambridge Street	36 94		294 19	
Interest on Construction of Cambridge Street	20 52		118 60	
Construction of Capen Street	115 04		387 21	
Interest on Construction of Capen Street	31 26		88 01	
Construction of Carlos Street	10 66		88 17	
Interest on Construction of Carlos Street	5 92		24 23	
Construction of Carlow Street	17 99		24 88	
Interest on Construction of Carlow Street	10 00		13 82	
Construction of Carter Street	.....	.....	43 20	
Interest on Construction of Carter Street	.....	.....	24 00	
Construction of Chamberlain Street	38 11		49 99	
Interest on Construction of Chamberlain Street,	21 18		27 78	
Construction of Chamblet Street	9 10		19 76	
Interest on Construction of Chamblet Street	5 06		10 98	
Construction of Charlestown Street	.....	.....	5,376 26	
Interest on Construction of Charlestown Street	.....	.....	535 73	
Construction of Charlotte Street	18 61		467 28	
Carried forward	$10,990 92	$202,220 66	$63,339 48	$2,985,672 41

	Receipts in November, 1907.		Total Receipts for ten months ended November 30, 1907.	
Brought forward.....	$10,990 92	$202,220 66	$63,339 48	$2,985,672 41
Interest on Construction of Charlotte Street....	6 70		58 42	
Construction of Chester Street.....	86 95		876 53	
Interest on Construction of Chester Street.....	48 31		486 97	
Construction of Chiswick Road.....	83 43		83 43	
Interest on Construction Chiswick Road.....	46 34		46 34	
Construction of Columbia Road.....	125 00		2,734 20	
Interest on Construction of Columbia Road....	2 90		10 27	
Construction of Congreve Street.....	99 03		220 82	
Interest on Construction of Congreve Street....	55 00		121 88	
Construction of Conrad Street.....	.....	.....	16 84	
Interest on Construction of Conrad Street.....	.....	.....	9 35	
Construction of Corinth Street.....	502 96		806 76	
Interest on Construction of Corinth Street.....	73 36		216 29	
Construction of Cummington Street.....	.....	.....	462 06	
Construction of Custer Street.....	77 06		103 89	
Interest on Construction of Custer Street.....	42 82		57 73	
Construction of Dakota Street.....	.....	.....	51 38	
Interest on Construction of Dakota Street	.....	.....	29 24	
Construction of Darling Street.....	7 25		24 17	
Interest on Construction of Darling Street.....	4 03		17 53	
Carried forward.....	$12,252 06	$202,220 66	$69,773 68	$2,985,672 41

	Receipts in November, 1907.		Total Receipts for ten months ended November 30, 1907.	
Brought forward.....	$12,252 06	$202,220 66	$69,773 58	$2,985,672 41
Construction of Davenport Street.....	.....	.....	16 66	
Interest on Construction of Davenport Street..	.....	.....	6 34	
Construction of Devon Street.....	100 77		399 11	
Interest on Construction of Devon Street.....	55 99		164 66	
Construction of Dilworth Street.....	32 10		97 41	
Interest on Construction of Dilworth Street....	11 66		39 44	
Construction of Dixfield Street.....	2 97		5 94	
Interest on Construction of Dixfield Street	1 65		3 30	
Construction of Draper Street.....	.....	.....	213 97	
Interest on Construction of Draper Street.....	.....	.....	118 88	
Construction of Dresden Street.....	.....	.....	23 42	
Interest on Construction of Dresden Street.....	.....	.....	13 01	
Construction of Dunford Street.....	.....	.....	69 17	
Construction of Dunreath Street	.....	.....	17 44	
Interest on Construction of Dunreath Street....	.....	.....	2 73	
Construction of Echo Street.....	.....	.....	241 48	
Interest on Construction of Echo Street.....	.....	.....	19 00	
Construction of Edison Green.....	59 52		717 13	
Interest on Construction of Edison Green.....	33 05		56 44	
Construction of Edwin Street.....	30 91		230 16	
Carried forward.....	$12,580 68	$202,220 66	$72,229 27	$2,985,672 41

	Receipts in November, 1907.		Total Receipts for ten months ended November 30, 1907.	
Brought forward.....	$12,580 68	$202,220 66	$72,229 27	$2,985,672 41
Interest on Construction of Edwin Street.....	17 14		69 62	
Construction of Elmont Street.....	28 51		342 29	
Interest on Construction of Elmont Street.....	10 39		53 58	
Construction of Esmond Street.....	43 18		94 97	
Interest on Construction of Esmond Street	24 00		52 77	
Construction of Fairfax Street.....	18 97		137 05	
Interest on Construction of Fairfax Street.....	10 54		19 77	
Construction of Fairmount Street.....	32 33		769 31	
Interest on Construction of Fairmount Street..	17 96		96 16	
Construction of Fayston Street.....	6 52		58 41	
Interest on Construction of Fayston Street.....	3 63		23 56	
Construction of Florida Street.....	16 64		126 82	
Interest on Construction of Florida Street.....	9 25		70 46	
Construction of Fowler Street.....	71 21		287 52	
Interest on Construction of Fowler Street.....	39 56		96 94	
Construction of Francis Street.....	28 95		843 93	
Interest on Construction of Francis Street.....	16 07		175 70	
Construction of Forest Hills Street.....	147 87		172 89	
Interest on Construction of Forest Hills Street,	82 14		96 04	
Construction of Gaylord Street.....	.....	.....	41 70	
Carried forward.....	$13,205 54	$202,220 66	$75,858 76	$2,985,672 41

	Receipts in November, 1907.		Total Receipts for ten months ended November 30, 1907.	
Brought forward	$13,205 54	$202,220 66	$75,858 76	$2,985,672 41
Interest on Construction of Gaylord Street	.....	.....	23 17	
Construction of Geneva Avenue	6 74		13 24	
Interest on Construction of Geneva Avenue	3 74		7 35	
Construction of Gibson Street	.....	.....	18 58	
Interest on Construction of Gibson Street	.....	.....	10 32	
Construction of Greenbrier Street	9 64		487 88	
Interest on Construction of Greenbrier Street	5 35		264 66	
Construction of Hale Street	66 02		385 83	
Interest on Construction of Hale Street	23 77		77 71	
Construction of Hamblen Street	.....	.....	4 05	
Interest on Construction of Hamblen Street	.....	.....	2 83	
Construction of Hamilton Street	.....	.....	41 14	
Interest on Construction of Hamilton Street	.....	.....	33 64	
Construction of Hancock Street	53 92		446 15	
Interest on Construction of Hancock Street	29 96		132 93	
Construction of Harold Street	3 49		1,103 91	
Interest on Construction of Harold Street	1 94		20 97	
Construction of Haverford Street	.....	.....	109 68	
Interest on Construction of Haverford Street	.....	.....	26 10	
Construction of Hewins Street	.....	.....	17 20	
Carried forward	$13,410 11	$202,220 66	$79,086 10	$2,985,672 41

	Receipts in November, 1907.		Total Receipts for ten months ended November 30, 1907.	
Brought forward	$13,410 11	$202,220 66	$79,086 10	$2,985,672 41
Interest on Construction of Hewins Street.....	.....	.....	9 55	
Construction of Hinckley Street.....	.....	.....	50 00	
Interest on construction of Hinckley Street....	.....	.....	2 50	
Construction of Homes Avenue.....	72 16		294 50	
Interest on Construction of Homes Avenue.....	40 10		94 19	
Construction of Hubbard Street.....	.....	.....	54 77	
Interest on Construction of Hubbard Street....	.....	.....	30 43	
Construction of Idaho Street.....	12 62		37 62	
Interest on Construction of Idaho Street.....	7 01		20 90	
Construction of Josephine Street.....	20 80		93 46	
Interest on Construction of Josephine Street...	10 40		50 80	
Construction of Lauriat Avenue.....	50 81		591 75	
Interest on Construction of Lauriat Avenue...	28 22		155 99	
Construction of Leeds Street.....	.....	.....	28 18	
Interest on Construction of Leeds Street.....	.....	.....	15 65	
Construction of Leonard Street.....	.....	.....	246 77	
Interest on Construction of Leonard Street.....	.....	.....	23 58	
Construction of Leroy Street.....	44 99		207 03	
Interest on Construction of Leroy Street.....	24 99		53 28	
Construction of Lindsey Street.....	9 53		557 35	
Carried forward.....	$13,731 74	$202,220 66	$81,704 40	$2,985,672 41

	Receipts in November, 1907.		Total Receipts for ten months ended November 30, 1907.	
Brought forward	$13,731 74	$202,220 66	$81,704 40	$2,985,672 41
Interest on Construction of Lindsey Street	3 43		117 12	
Construction of Lonsdale Street	108 84		445 03	
Interest on Construction of Lonsdale Street	38 98		104 17	
Construction of Malvern Street	191 60		191 60	
Interest on Construction of Malvern Street	106 46		106 46	
Construction of Maryland Street	11 18		64 48	
Interest on Construction of Maryland Street	6 22		35 82	
Construction of Mellen Street	12 91		85 88	
Interest on Construction of Mellen Street	7 17		22 18	
Construction of Merlin Street	15 26		25 30	
Interest on Construction of Merlin Street	8 48		14 06	
Construction of Middleton Street	9 67		38 30	
Interest on Construction of Middleton Street	5 37		21 28	
Construction of Millet Street	21 29		145 92	
Interest on Construction of Millet Street	7 66		72 51	
Construction of Montague Street	.....	.....	78 56	
Interest on Construction of Montague Street	.....	.....	9 30	
Construction of Morrill Street	10 82		73 03	
Interest on Construction of Morrill Street	8 46		13 92	
Construction of Morse Street	12 88		23 75	
Carried forward	$14,318 42	$202,220 66	$83,393 07	$2,985,672 41

	Receipts in November, 1907.		Total Receipts for ten months ended November 30, 1907.	
Brought forward.....	$14,318 42	$202,220 66	$83,393 07	$2,985,672 41
Interest on Construction of Morse Street.....	7 16		13 20	
Construction of Moseley Street.....	5 04		495 43	
Interest on Construction of Moseley Street....	2 80		48 09	
Construction of Moultrie Street.....	32 02		234 25	
Interest on Construction of Moultrie Street.....	17 79		67 92	
Construction of Mountfort Street.....	.....	.....	33 06	
Interest on Construction of Mountfort Street...	.....	.....	16 54	
Construction of Newburg Street.....	80 52		788 14	
Interest on Construction of Newburg Street....	44 91		158 19	
Construction of Newbury Street.....	.....	.....	14 73	
Interest on Construction of Newbury Street....	.....	.....	7 37	
Construction of Newland Street.....	4 29		8 03	
Interest on Construction of Newland Street....	2 38		4 46	
Construction of Nightingale Street.....	33 16		633 81	
Interest on Construction of Nightingale Street,	18 45		136 59	
Construction of North Harvard Street.....	147 54		565 14	
Interest on Construction of North Harvard St..	81 97		170 36	
Construction of Norway Street.....	5 66		30 73	
Interest on Construction of Norway Street.....	3 15		17 09	
Construction of Nottingham Street.....	16 35		192 76	
Carried forward.....	$14,821 91	$202,220 66	$87,028 96	$2,985,672 41

	Receipts in November, 1907.		Total Receipts for ten months ended November 30, 1907.	
Brought forward.....	$14,821 91	$202,220 66	$87,028 96	$2,985,672 41
Interest on Construction of Nottingham Street,	9 08		71 93	
Construction of Oakley Street.....	39 22		167 35	
Interest on Construction of Oakley Street.....	21 80		93 01	
Construction of Oak Square Avenue.....	14 19		283 27	
Interest on Construction of Oak Square Avenue,	7 88		92 62	
Construction of Oakview Terrace	31 63		184 54	
Interest on Construction of Oakview Terrace...	17 58		54 02	
Construction of Oakwood Street.....	8 97		33 63	
Interest on Construction of Oakwood Street....	82		25 69	
Construction of Orkney Road	143 30		177 07	
Interest on Construction of Orkney Road.....	79 61		98 38	
Construction of Oswald Street.....	87 93		465 42	
Interest on Construction of Oswald Street.....	4 57		4 57	
Construction of Perkins Street.....	136 27		166 96	
Interest on Construction of Perkins Street.....	13 60		30 65	
Construction of Peverel Street.....	22 75		22 75	
Interest on Construction of Peverel Street.....	12 64		12 64	
Construction of Province Court.....	.....	.....	17 14	
Construction of Public Alleys Nos. 13, 14, 15..	7 88		193 94	
Interest on Construction of Public Alleys Nos. 13, 14, 15.....	2 83		27 24	
Carried forward.....	$15,484 46	$202,220 66	$89,251 78	$2,985,672 41

	Receipts in November, 1907.		Total Receipts for ten months ended November 30, 1907.	
Brought forward.....	$15,484 46	$202,220 66	$89,251 78	$2,985,672 1
Construction of Public Alley No. 102.....	21 52		48 55	
Interest on Construction of Public Alley No. 102,	11 96		13 01	
Construction of Public Alley No 303.....	24 18		35 20	
Interest on Construction of Public Alley No. 303,	15 22		16 72	
Construction of Public Alley No. 401.....	3 77		16 98	
Interest on Construction of Public Alley No. 401,	2 09		9 42	
Construction of Public Alley No. 402.....	14 18		28 52	
Interest on Construction of Public Alley No. 402,	7 87		15 83	
Construction of Public Alley No. 403.....	5 65		23 20	
Interest on Construction of Public Alley No. 403,	3 14		12 90	
Construction of Public Alley No. 404.....	30 74		44 27	
Interest on Construction of Public Alley No. 404,	17 07		24 58	
Construction of Public Alley No. 414.....	5 23		9 21	
Interest on Construction of Public Alley No. 414,	2 90		5 10	
Construction of Public Alley No. 415.....	2 05		2 05	
Interest on Construction of Public Alley No. 415,	1 14		1 14	
Construction of Public Alley No. 416.....	16 44		26 14	
Interest on Construction of Public Alley No. 416,	9 12		14 51	
Construction of Public Alley No. 417.....	4 87		16 24	
Interest on Construction of Public Alley No. 417,	2 71		3 11	
Carried forward.....	$15,686 31	$202,220 66	$89,618 46	$2,985,672 41

	Receipts in November, 1907.		Total Receipts for ten months ended November 30, 1907.	
Brought forward.....	$15,686 31	$202,220 66	$89,618 46	$2,985,672 41
Construction of Public Alley No. 419.....	6 68		9 58	
Interest on Construction of Public Alley No. 419,	3 70		5 31	
Construction of Public Alley No. 420.....	1 31		1 51	
Interest on Construction of Public Alley No. 420,	20		31	
Construction of Public Alley No. 422.....	.....	.....	4 10	
Interest on Construction of Public Alley No. 422,	.....	.....	2 31	
Construction of Public Alley No. 424.....	2 28		2 28	
Interest on Construction of Public Alley No. 424,	1 27		1 27	
Construction of Public Alley No. 426.....	2 49		6 29	
Interest on Construction of Public Alley No. 426,	1 38		3 49	
Construction of Public Alley No. 427.....	.....	.....	3 80	
Interest on Construction of Public Alley No. 427,	.....	.....	2 11	
Construction of Public Alley No. 428.....	4 81		4 81	
Interest on Construction of Public Alley No. 428	2 67		2 67	
Construction of Public Alley No. 429.....	2 55		7 45	
Interest on Construction of Public Alley No. 429,	1 42		4 15	
Construction of Public Alley No. 430.....	.....	.....	4 04	
Interest on Construction of Public Alley No. 430,	.....	.....	2 24	
Construction of Public Alley No. 431.....	3 63		5 89	
Interest on Construction of Public Alley No. 431,	2 02		3 28	
Carried forward.....	$15,722 72	$202,220 66	$89,695 35	$2,985,672 41

	Receipts in November, 1907.		Total Receipts for ten months ended November 30, 1907.	
Brought forward.....	$15,722 72	$202,220 66	$89,695 35	$2,985,672 41
Construction of Public Alley No. 432.....	8 44		9 31	
Interest on Construction of Public Alley No. 432,	4 68		5 17	
Construction of Public Alley No. 433.....	73		2 23	
Interest on Construction of Public Alley No. 433,	41		1 24	
Construction of Public Alley No. 434.....	32 30		62 79	
Interest on Construction of Public Alley No. 434,	17 95		34 88	
Construction of Public Alley No. 435.....	.....	.....	1 82	
Interest on Construction of Public Alley No. 435,	.....	.....	1 01	
Construction of Public Alley No. 436.....	.....	.....	2 87	
Interest on Construction of Public Alley No. 436,	.....	.....	1 60	
Construction of Public Alley No. 437.....	3 64		18 76	
Interest on Construction of Public Alley No. 437,	2 02		10 42	
Construction of Public Alley No. 438.....	8 85		8 85	
Interest on Construction of Public Alley No. 438,	4 92		4 92	
Construction of Public Alley No. 439.....	6 43		12 77	
Interest on Construction of Public Alley No. 439,	3 57		7 09	
Construction of Public Alley No. 440.....	8 28		16 70	
Interest on Construction of Public Alley No. 440,	4 61		9 28	
Construction of Public Alley No. 441.....	18 29		58 70	
Interest on Construction of Public Alley No. 441,	10 15		17 51	
Carried forward.....	$15,857 99	$202,220 66	$89,983 27	$2,985,672 41

	Receipts in November, 1907.		Total Receipts for ten months ended November 30, 1907.	
Brought forward.....	$15,857 99	$202,220 66	$89,983 27	$2,985,672 41
Construction of Public Alley No. 442.....	18 60		21 84	
Interest on Construction of Public Alley No. 442,	10 34		12 14	
Construction of Public Alley No. 443.....	10 22		10 22	
Interest on Construction of Public Alley No. 443,	5 67		5 67	
Construction of Public Alley No. 502.....	10 76		94 07	
Interest on Construction of Public Alley No. 502,	5 98		18 47	
Construction of Public Alley No. 503.....	5 51		8 39	
Interest on Construction of Public Alley No. 503,	3 06		5 46	
Construction of Public Alley No. 701.....	15 56		121 05	
Interest on Construction of Public Alley No. 701,	8 64		44 83	
Construction of Public Alley No. 706.....	.....	.....	13 43	
Interest on Construction of Public Alley No. 706,	.....	.....	7 46	
Construction of Public Alley No. 804.....	32 70		227 28	
Interest on Construction of Public Alley No 804,	11 74		34 19	
Construction of Public Alley No. 901.....	17 68		39 14	
Interest on Construction of Public Alley No. 901,	9 84		28 13	
Construction of Public Alley No. 905.....	.....	.....	19 73	
Interest on Construction of Public Alley No. 905	.....	.....	3 79	
Construction of Public Alley No. 2001.....	6 83		16 40	
Interest on Construction of Public Alley No. 2001.....	3 80		9 12	
Carried forward.....	$16,034 92	$202,220 66	$90,724 08	$2,985,672 41

	Receipts in November, 1907.		Total Receipts for ten months ended November 30, 1907.	
Brought forward.....	$16,034 92	$202,220 66	$90,724 08	$2,985,672 41
Construction of Robinwood Avenue.....	35 57		99 80	
Interest on Construction of Robinwood Avenue,	19 76		69 29	
Construction of Rockford Street.....	19 76		33 13	
Interest on Construction of Rockford Street....	10 98		18 41	
Construction of Roseclair Street.....	3 71		1,661 76	
Interest on Construction of Roseclair Street....	1 16		35 74	
Construction of Rosemont Street.....	.....	.....	88 43	
Interest on Construction of Rosemont Street...	.....	.....	55 02	
Construction of Rosseter Street.....	12 08		119 11	
Interest on Construction of Rosseter Street.....	6 71		48 85	
Construction of Rozella Street.....	8 78		50 82	
Interest on Construction of Rozella Street.....	4 87		28 22	
Construction of Seaborn Street.....	.....	.....	44 69	
Interest on Construction of Seaborn Street.....	.....	.....	24 83	
Construction of Seymour Street.....	6 56		6 56	
Interest on Construction of Seymour Street....	3 26		3 26	
Construction of Shafter Street.....	28 91		110 55	
Interest on Construction of Shafter Street.....	16 07		43 77	
Construction of Shepton Street.....	74 14		118 04	
Interest on Construction of Shepton Street.....	41 19		65 58	
Carried forward.....	$16,328 43	$202,220 66	$93,449 94	$2,985,672 41

	Receipts in November, 1907.		Total Receipts for ten months ended November 30, 1907.	
Brought forward.....	$16,328 43	$202,220 66	$93,449 94	$2,985,672 41
Construction of Shirley Street..... ...	15 82		570 66	
Interest on Construction of Shirley Street.....	8 79		59 66	
Construction of Snow Street.....	.....	.....	68 24	
Interest on Construction of Snow Street.....	.....	.....	37 90	
Construction of South Huntington Avenue ..	5 83		11 66	
Interest on Construction of South Huntington Avenue	3 24		7 07	
Construction of South Street.....	11 86		1,552 13	
Interest on Construction of South Street.....	6 59		263 88	
Construction of Spalding Street.....	138 47		138 47	
Interest on Construction of Spalding Street....	17 25		17 25	
Construction of Spencer Street	99 31		230 17	
Interest on Construction of Spencer Street.....	24 53		79 39	
Construction of Stanley Street.....	14 19		214 40	
Interest on Construction of Stanley Street.....	7 88		70 62	
Construction of Stratford Street.....	.....	.....	732 95	
Interest on Construction of Stratford Street....	.....	.....	104 29	
Construction of St. Germain Street.....	.....	.....	13 79	
Interest on Construction of St. Germain Street..	.....	.....	6 90	
Construction of St. Margaret Street.....	8 15		115 91	
Interest on Construction of St. Margaret Street,	2 93		19 78	
Carried forward.....	$16,693 27	$202,220 66	$97,765 06	$2,985,672 41

	Receipts in November, 1907.		Total Receipts for ten months ended November 30, 1907.	
Brought forward.....	$16,693 27	$202,220 66	$97,765 06	$2,985,672 41
Construction of St. Stephen Street.....	26 03		26 03	
Interest on Construction of St. Stephen Street	14 37		14 37	
Construction of Swallow Street.....	.....	.....	314 23	
Interest on Construction of Swallow Street.....	.....	.....	32 12	
Construction of Telford Street.....	9 57		9 57	
Interest on Construction of Telford Street.....	5 32		5 32	
Construction of Templeton Street.....	17 68		177 30	
Interest on Construction of Templeton Street..	9 82		56 20	
Construction of Thane Street.....	15 27		180 19	
Interest on Construction of Thane Street.....	8 48		35 79	
Construction of Tonawanda Street.....	17 66		276 34	
Interest on Construction of Tonawanda Street,	9 82		95 64	
Construction of Torrey Street.....	24 79		107 65	
Interest on Construction of Torrey Street.....	13 77		100 73	
Construction of Tower Street.....	18 15		500 51	
Interest on Construction of Tower Street.....	10 08		50 42	
Construction of Tremont Street.....	.....	.....	242 77	
Interest on Construction of Tremont Street....	.....	.....	146 19	
Construction of Turner Street.....	57 77		477 83	
Interest on Construction of Turner Street.....	32 10		98 81	
Carried forward.....	$16,983 95	$202,220 66	$100,113 07	$2,985,672,41

	Receipts in November, 1907.		Total Receipts for ten months ended November 30, 1907.	
Brought forward.....	$16,983 95	$202,220 66	$100,113 07	$2,985,672 41
Construction of Vancouver Street.....	.....	.....	98 47	
Interest on Construction of Vancouver Street..	.....	.....	21 23	
Construction of Van Winkle Street.....	35 91		353 77	
Interest on Construction of Van Winkle Street,	19 95		122 51	
Construction of Vicksburg Street	4 20		68 69	
Interest on Construction of Vicksburg Street...	1 51		9 41	
Construction of Vinson Street.....	27 25		262 58	
Interest on Construction of Vinson Street.....	15 15		74 69	
Construction of Wainwright Street.....	252 07		347 70	
Interest on Construction of Wainwright Street,	18 80		43 46	
Construction of Waldeck Street.....	28 86		398 05	
Interest on Construction of Waldeck Street....	16 04		114 56	
Construction of Walter Street..... ..	152 91		2,844 36	
Interest on Construction of Walter Street.....	112 17		213 97	
Construction of Warner Street.....	80 48		140 64	
Interest on Construction of Warner Street.....	44 71		78 13	
Construction of Wayland Street....	.....	.....	18 32	
Interest on Construction of Wayland Street....	.....	.....	14 97	
Construction of Waterlow Street	.....	.....	34 22	
Interest on Construction of Waterlow Street....	.....	.....	19 01	
Carried forward.....	$17,793 96	$202,220 66	$105,991 81	$2,985,672 41

	Receipts in November, 1907.		Total Receipts for ten months ended November 30, 1907.	
Brought forward.....	$17,793 96	$202,220 66	$105,991 81	$2,985,672 41
Construction of Wensley Street.....	20 25		157 12	
Interest on Construction of Wensley Street....	11 25		56 79	
Construction of Westbourne Street.....	34 41		178 16	
Interest on Construction of Westbourne Street,	19 12		56 89	
Construction of West Selden Street..... ...	408 37		1,143 00	
Interest on Construction of West Selden Street,	95 11		456 92	
Construction of West Tremlett Street.....	4 01		19 16	
Interest on Construction of West Tremlett St...	2 23		10 65	
Construction of Windermere Road.....	11 50		62 96	
Interest on Construction of Windermere Road,	6 38		35 53	
Construction of Winthrop Street.....	.....	.....	8 75	
Interest on Construction of Winthrop Street....	.....	.....	4 86	
Construction of Wolcott Street.....	.....	.....	115 73	
Interest on Construction of Wolcott Street.....	.....	.....	42 05	
Construction of Woodlawn Street.....	43 34		332 80	
Interest on Construction of Woodlawn Street..	24 08		97 66	
Construction of Woodcliff Street.....	26 19		67 11	
Interest on Construction of Woodcliff Street...	14 55		37 29	
Construction of Wordsworth Street.....	54 64		106 29	
Interest on Construction of Wordsworth Street,	30 36		59 06	
Carried forward.....	$18,599 75	$202,220 66	$109,040 59	$2,985,672 41

	Receipts in November, 1907.		Total Receipts for ten months ended November 30, 1907.	
Brought forward.....	$18,599 75	$202,220 66	$109,040 59	$2,985,672 41
Construction of Worthington Street.....	117 08		480 22	
Interest on Construction of Worthington Street,	65 04		268 32	
Sewerage Works:				
1907–1908.....	3,873 01		13,279 23	
1906–1907.....	430 36		5,719 86	
1905–1906.....	905 36		9,353 20	
1904–1905.....	2,101 16		7,857 67	
1903–1904.....	1,612 40		5,492 24	
1902–1903.....	702 84		2,692 75	
1901–1902.....	1,064 32		6,139 32	
1900–1901.....	2,360 98		9,105 04	
1899–1900.....	1,049 06		3,865 60	
Interest on Sewerage Works.....	4,356 41		14,170 07	
Northern Ave. and Sleeper Street.....	.....	.....	550 00	
Rents, 1907–1908.....	.....	.....	350 00	
Public Lands, Rents: 1907–1908.....	.....	.....	50 00	
1899–1900.....	.....	.....	10 00	
Rapid Transit:				
Boston Tunnel and Subway: 1907–1908.....	.....	.....	60 00	
Rents, 1907–1908.....	.....	.....	12,930 71	
East Boston Tunnel	.....	.....	373 92	
Hospital for Consumptives.....	.....	.....	43 98	
Rents, 1907–1908.....	30 00		240 00	
" 1906–1907.....	.....	.....	30 00	
Sewers, Commonwealth Avenue, 1907–08.....	.....	.....	632 00	
Carried forward.....	$37,267 77	$202,220 66	$202,734 72	$2,985,672 41

	Receipts in November, 1907.		Total Receipts for ten months ended November 30, 1907.	
Brought forward.....	$37,267 77	$202,220 66	$202,734 72	$2,985,672 41
Interest on Sewers, Commonwealth Avenue.....	.....	.....	304 15	
Sewers, Blue Hill and Other Avenues:				
1898–1899.....	.....	.....	116 10	
Interest on Sewers, Blue Hill and Other Avenues.....	.....	.....	64 50	
Sewers, Savin Hill District, 1907–08.....	.....	.....	419 45	
Interest on Sewers, Savin Hill District.....	.....	.....	387 57	
Streets:				
Charlestown Bridge, 1907–1908	.....	.....	19,813 26	
Rents, 1907–1908.....	.....	.....	447 94	
Schoolhouse Department:				
Land and Buildings for Schools, 1907–08.....	.....	.....	1,000 00	
		37,267 77		225,287 69
SPECIAL FUNDS.				
Franklin Union.....	.....	.....	$5,000 00	
Franklin Union Andrew Carnegie Donation....	.....	.....	10,720 00	
Dorchester North Cemetery Trust Fund.....	.....	.....	399 00	
Evergreen Cemetery Trust Fund.....	$50 00		1,145 00	
Mt. Hope Cemetery Trust Fund.....	287 50		4,080 00	
Duplicate and Overpayments.....	.....	.....	327 35	
		337 50		21,671 35
GENERAL REVENUE.				
Armories Rent, 1907–08 ...	.....	.....	$17,004 00	
Bath Department, 1907–08,	.....	.....	85 94	
Building Department, 1907–1908	.....	.....	454 75	
Carried forward.....	.....	$239,825 93	$17,544 69	$4,232,631 45

	Receipts in November, 1907.		Total Receipts for ten months ended November 30, 1907.	
Brought forward	.....	$239,825 93	$17,544 69	$4,232,631 45
City Bank Tax, 1907	$140,850 68		182,430 24	
City Clerk Department	1,454 45		5,157 45	
City Council, Incidentals,	.....	.....	100 00	
City Messenger Department	.....	.....	25 00	
Cemetery Department:				
Bennington-street Cemetery	10 00		136 50	
Bunker Hill Cemetery	.....	.....	13 00	
Copp's Hill Cemetery	.....	.....	13 15	
Dorchester North Cemetery	38 20		277 85	
Dorchester South Cemetery	4 50		19 50	
Evergreen Cemetery	404 00		2,697 25	
Eustis-street Cemetery	.....	.....	49 53	
Mt. Hope Cemetery	2,308 45		20,106 75	
Westerly Cemetery	.....	.....	3 00	
Phipps-street Cemetery	.....	.....	33 70	
South Cemetery	.....	.....	5 00	
Central Cemetery	5 03		18 03	
Granary Cemetery	.....	.....	24 88	
Collecting Bank Tax, 1907	4,269 24		5,505 52	
Consumptives' Hospital Department	.....	.....	48 98	
Collecting Department, fees and charges	303 90		14,278 04	
Conscience Fund	15 90		53 70	
Election Department	.....	.....	90 33	
Engineering Department,	.....	.....	10 00	
Fire Department, 1907–08	443 00		1,824 75	
Rents, 1907–08	24 00		24 00	
Gypsy and Brown-tail Moth Suppression	.....	.....	5,306 98	
Carried forward	$150,131 35	$239,825 93	$255,797 82	$4,232,631 45

	Receipts in November, 1907.		Total Receipts for ten months ended November 30, 1907.	
Brought forward.....	$150,131 35	$239,825 93	$255,797 82	$4,232,651 45
Hay Scales.....	.....	.....	25 96	
Health Department.....	.....	.....	180 00	
Quarantine, 1907–1908...	325 00		4,464 00	
Quarantine, 1906–1907...	.....	.....	55 00	
Inspection of Milk and Vinegar.....	45 50		597 50	
Hospital Department:				
Paying patients.....	3,975 36		66,169 90	
Contagious Cases:				
1907–1908.....	1,011 00		9,086 16	
1906–1907.....	.....	.....	7,364 18	
1905–1906.....	50 00		1,029 00	
1904–1905.....	54 00		410 00	
Refund.....	.....	.....	5 05	
Insane Hospital Dept.:				
Boston Insane Hospital,				
1907–1908.....	1,336 36		96,639 75	
1906–1907.....	.....	.....	916 08	
1905–1906.....	.....	.....	44 29	
Insane in State Institutions:				
1907–1908.....	.....	.....	12 00	
1906–1907.....	.....	.....	325 30	
Insane Hospital, Austin Farm, 1896–97.....	.....	.....	5 52	
Pauper Institutions Department:				
Almshouse, Charlestown:				
1907–1908.....	19 71		74 14	
1906–1907.....	.....	.....	161 72	
Pauper Expenses: 1907–1908.....	.....	.....	45 00	
Carried forward.....	$156,948 28	$239,825 93	$443,408 37	$4,232,651 45

	Receipts in November, 1907.		Total Receipts for ten months ended November 30, 1907.	
Brought forward	$156,948 28	$239,825 93	$443,408 37	$4,232,651 45
Boston Almshouse and Hospital:				
1907–1908	127 29		2,207 17	
1906–1907	.....	.....	394 88	
Epileptics, care of:				
1907–1908	.....	.....	99 36	
1906–1907	.....	.....	2,515 94	
Children's Institutions:				
Placing-Out Department, 1907–1908	.....	.....	63 00	
Suffolk School for Boys, 1907–1908	.....	.....	2 50	
Parental School, 1907–08,	.....	.....	1 50	
Steamer "Monitor," 1907–1908	.....	.....	31 36	
Interest on Miscellaneous Assessments	52 53		948 10	
Lamp Department, 1907–08,	.....	.....	14,358 58	
Rents, 1907–1908	50 00		600 00	
Library Department	312 51		3,700 03	
Licensing Board	390 00		6,998 00	
Liquor Licenses	6,642 44		1,487,506 05	
Market Department	15 12		121 93	
Mayor, Department	653 00		10,259 00	
Overseeing of the Poor	329 04		12,608 51	
Park Department, 1907–1908	30 46		1,021 59	
Rents, 1907–1908	.....	.....	25 81	
Public Grounds	.....	.....	12 72	
Public Buildings, 1907–08,	2 83		540 04	
Rents, 1907–1908	330 00		1,946 00	
Pedlers	100 00		1,675 00	
Carried forward	$165,983 50	$239,825 93	$1,991,045 44	$4,232,651 45

	Receipts in November, 1907.		Total Receipts for ten months ended November 30, 1907.	
Brought forward.....	$165,983 50	$239,825 93	$1,991,045 44	$4,232,651 45
Police Department, 1907-08,	414 47		19,890 81	
Rents, 1907–1908.....	199 98		233 31	
1906–1907.....	.....	.....	66 66	
Registry Department.....	53 50		1,265 75	
Rents, Miscellaneous :				
1907–1908.....	1,033 00		88,135 50	
1906–1907.....	.....	.....	150 00	
1905–1906.....	5 00		5 00	
1903–1904.....	5 00		7 00	
School Instructors:				
Tuition, 1907–1908.....	1,102 75		1,840 14	
Tuition, 1906–1907.....	.....	.....	993 20	
Tuition, 1902–1903.....	21 08		21 08	
Tuition Deaf Mutes, 1907–1908.....	8,233 67		17,215 01	
Income Smith Fund....	.....	.....	320 00	
Income Stoughton Fund,	.....	.....	212 00	
Dog Licenses.....	667 00		26,047 00	
Unlicensed Dogs.....	.....	.....	10 00	
Refund of Overpayment,	100 00		148 10	
School Committee:				
Supplies and Incidentals, 1907–1908.....	1,050 67		5,031 40	
1906–1907.....	.....	.....	1,021 48	
Rents, 1907–08.....	.....	.....	237 00	
Soldiers' Relief.....	133,102 83		133,118 33	
State Bank Tax, 1907.....	422,653 18		545,046 29	
Street Laying-Out Department.....	2,064 00		5,727 33	
Bridge Department, 1907–08.....	.....	.....	24 17	
Carried forward.....	$736,689 63	$239,825 93	$2,837,812 00	$4,232,631 45

	Receipts in November, 1907.		Total Receipts for ten months ended November 30, 1907.	
Brought forward	$736,689 63	$239,825 93	$2,837,812 00	$4,232,631 45
Street Department:				
Ferry Division, Tolls, etc., 1907–1908	8,687 50		87,994 76	
Ferry Division, Tolls, etc., 1906–1907	.....	.....	23 50	
Rents	26 50		892 66	
Paving Division:				
Assessments:				
1907–1908	54 60		3,665 45	
1906–1907	306 18		7,065 42	
1905–1906	729 84		2,333 25	
1904–1905	.....	.....	165 49	
1902–1903	.....	.....	32 71	
1901–1902	.....	.....	5 47	
Interest on Paving Division	94 79		285 78	
Sanitary Department:				
1907–1908	292 13		2,393 91	
1906–1907	.....	.....	1,519 70	
Fort Hill Wharf, 1907–1908	52 00		686 00	
Hecht's Wharf, Rents, 1907–1908	.....	.....	120 00	
1906–1907	.....	.....	30 00	
Sewer Department:				
Assessments, 1907–08	.....	.....	93 56	
Entrance Fees, 1907–08,	80 00		4,840 04	
Conveying Sewerage	.....	.....	7,700 00	
Sale of Material, 1907–08,	21 03		1,010 61	
Rents, 1907–08	.....	.....	60 00	
Street Cleaning and Watering Department:				
Street Cleaning Division, 1907–08	.....	.....	2 69	
Carried forward	$747,034 20	$239,825 93	$2,958,733 00	$4,232,631 45

	Receipts in November, 1907.		Total Receipts for ten months ended November 30, 1907.	
Brought forward	$747,034 20	$239,825 93	$2,958,733 00	$4,232,631 45
Schoolhouse Department, 1907-08	5 00		65 00	
Excise Tax, 1907	2,691 72		2,691 72	
Taxes, 1907, from State	4,770 00		4,770 00	
Corporation Bank Tax	19,363 73		19,363 73	
Street Railway Tax	354,582 41		354,582 41	
Corporation Tax	980,307 72		1,068,433 97	
Taxes, 1907	6,887,515 74		14,692,834 46	
Taxes, 1906	89,703 78		1,583,446 91	
Taxes, 1905	2,089 80		360,866 52	
Taxes, 1904	33 80		10,753 98	
Taxes, 1903	25 24		2,250 29	
Taxes, 1902			1,527 50	
Taxes, 1901			987 32	
Taxes, 1900			118 25	
Taxes, 1899			67 33	
Taxes, 1898			2 00	
Interest on Taxes	7,601 63		87,756 56	
Weights and Measures	477 24		4,167 89	
Street Watering Tax, 1900,			1 60	
Street Watering Tax, 1899,			1 40	
		9,096,202 01		21,153,421 84
COUNTY OF SUFFOLK.				
Fines, Fees and Costs	$15,033 79		$149,942 57	
House of Correction, Deer Island:				
Labor, sale of Material, etc.:				
1907-1908	147 28		1,468 38	
1906-1907			684 76	
1903-1904			6 43	
1902-1903			13 50	
Carried forward	$15,181 07	$9,336,027 94	$152,115 64	$25,386,053 29

	Receipts in November, 1907.		Total Receipts for ten months ended November 30, 1907.	
Brought forward	$15,181 07	$9,336,027 94	$152,115 64	$25,386,053 29
Labor, sale of Material, etc.:				
1901–1902.....	.....	.....	9 00	
1898–1899.....	.....	.....	1 50	
1897–1898.....	.....	.....	7 86	
1893–1894.....	.....	.....	191 35	
Pedlers.....	36 00		392 00	
		15,217 07		152,717 35
Total amount received and paid to City Treasurer..	.....	$9,351,245 01	.....	$24,538,770 64

ALLIED PRINTING TRADES UNION LABEL COUNCIL BOSTON, MASS. 21

BOSTON ELEVATED RAILWAY COMPANY.

EIGHTH LOCATION.

In Board of Aldermen, December 2, 1907.

The Committee on Railroads, to whom was referred, October 21, the petition of the Boston Elevated Railway Company for approval of changes in stations at Northampton street, Beach street, South Station, State street, Battery street, City square and Thompson square, having considered the subject, respectfully report that the plans for said changes were approved by the Railroad Commissioners October 1, 1907, as to form and method of construction, and by his Honor the Mayor October 4, 1907, as to architectural appearance and obstruction to light and air, and the committee recommend the passage of the accompanying order approving the changes so far as they are upon public ways or places.

For the Committee,

Charles M. Draper,
Chairman.

Ordered, That the changes, alterations and additions proposed by the Boston Elevated Railway Company in its elevated structure, platforms and stations and approaches thereto, as shown on plans numbered as follows, and deposited in the office of the City Clerk, be, and the same hereby are, approved so far as they may be upon public ways or places, viz.:

Northampton street station, Plan No. 28,500.
Beach street station, Plan No. 28,252.
South station, Plan No. 27,721.
State street station, Plan No. 27,791.
Battery street station, Plan No. 27,824.
City square station, Plans No. 27,629 and No. 27,630.
Thompson square station, Plan No. 27,653.

Passed. Approved by the Mayor, December 4, 1907.

A true copy.

Attest:

EDWARD J. DONOVAN,
City Clerk.

ALLIED PRINTING TRADES UNION LABEL COUNCIL BOSTON, MASS. 21

[Document 133 — 1907.]

REPORT OF COMMITTEE ON MARKET DEPARTMENT

RELATIVE TO

LEASES OF STALLS AND CELLARS IN FANEUIL HALL AND QUINCY MARKETS.

In Board of Aldermen, December 23, 1907.

The Committee on Market Department, to whom were referred the several orders of the City Council relative to renewing the leases of the stalls and cellars of Faneuil Hall and Quincy markets, and to the hours of opening and closing said markets, respectfully submit the following report.

The leases of the stalls and cellars in the two markets expired last April, and for that reason the committee has been subjected to some criticism for not making a report earlier in the year. The question of the rental value of this property, however, is somewhat involved and requires careful study and consideration, and for that reason the committee have felt justified in taking all the time necessary for a full investigation, especially in view of the fact that the lessees have been permitted to occupy their quarters as tenants at will at the same rent as before the expiration of the leases.

The present rentals obtained for the market property, as estimated by the real estate expert employed by the committee, show a net return to the city of about 3.48 per cent. In the opinion of the committee the rentals should be increased 30 per cent., which, on the figures submitted by the expert, would yield a net return of about 5 per cent., and they therefore recommend the passage of the accompanying order providing for a horizontal increase of 30 per cent. in the rents,

to date from December 1, and authorizing a renewal of the leases for five years from said date.

In relation to the hours of opening and closing, the committee recommend the passage of the accompanying ordinance amending the terms of the leases so as to provide that the markets shall be opened not earlier than seven o'clock in the morning all the year round, and providing for a half holiday on Wednesday afternoons during June, July and August.

Appended to this report will be found the report of the real estate expert, the schedule of the leases, etc., submitted by the Superintendent of Markets (Doc. 100), and an itemized account of the amounts expended for construction, repairs and maintenance on the two market buildings for the past twenty years, prepared by the Statistics Department.

For the Committee,

JOHN E. BALDWIN,
Chairman.

Aldermen BANGS, BATTIS, and BELL dissent from the foregoing report.

Ordered, That the Superintendent of Markets be authorized, with the approval of the Mayor, to renew for a term of five years from December 1, 1907, all leases of space in the Faneuil Hall and Quincy Market buildings, at such a rate that the aggregate amount received per annum shall be thirty per cent. more than the amount received per annum under the leases for the preceding five years, and on the condition that the hour of opening the markets shall be seven o'clock in the morning, and that the hour of closing on Wednesdays during June, July and August, shall be one o'clock noon. *Provided, however*, that the said Superintendent shall have authority to abate from the rental paid by any lessee the sum which may be charged him by the Street Commissioners for sidewalk privileges in connection with the demised property.

AN ORDINANCE TO AMEND CHAPTER 25 OF THE REVISED ORDINANCES OF 1898 RELATIVE TO THE TERMS OF MARKET LEASES.

Be it ordained by the City Council of Boston, as follows:

Section 2 of Chapter 25 of the Revised Ordinances of 1898 is hereby amended in the clauses relating to the condi-

tions of market leases by striking out the clause numbered twelve, and inserting in place thereof the following:

"12. The lessee shall have the demised premises, on all week days except legal holidays, opened at seven o'clock A.M., and kept open until five o'clock P.M.; *provided, however*, that on the day of the observance of Patriots' day, Memorial day, Independence day, and Labor day, when Monday or Saturday, and on the day of the celebration of the Battle of Bunker Hill, he shall have said premises opened as above and kept open until nine o'clock A.M., and on all other Saturdays he shall have them opened as above and kept open until nine o'clock P.M., and on Wednesdays in June, July and August he shall have them opened as above and kept open until one o'clock P.M.; or he shall have them opened and closed at such other hours as the Board of Aldermen may from time to time order."

APPENDIX A.

BOSTON, June 4, 1907.

TO THE COMMITTE ON MARKET DEPARTMENT,
City Hall, Boston, Mass.:

DEAR SIRS, — As requested by your committee, to make a report on rentals of Faneuil Hall and New Faneuil Hall Market buildings, I have made an examination of the rentals paid by the several lessees of said buildings and report as follows:

I have had many interviews with lessees of buildings, stores and cellars in the market district, and doing business on North and South Market, Commercial, Clinton and Blackstone streets, Faneuil Hall square and Dock square, and received a great deal of reliable information concerning rentals on these streets and in the vicinity.

I have considered the restrictions on the market buildings, as to opening and closing and as to holidays; the shifting of some of the trade to Blackstone and other streets in the vicinity; the injurious effect of the street stands in the vicinity, and am of the opinion, after estimating returns from abutting property to the market buildings, the rentals on said markets should be increased.

Estimated fair market value of the Old Faneuil Hall Market at the present time, as follows:

27,400 square feet of land at $55 per foot		$1,507,000 00
Value of building		193,000 00
Total valuation		$1,700,000 00
Gross income at $5\frac{19}{20}$ per cent. on said valuation,		$101,150 00
Deducting $1\frac{19}{20}$ per cent. on valuation for taxes, etc.		33,150 00
Leaving a net income of 4 per cent. on valuation		$68,000 00
Present gross rental	$92,050 00	
Deduct for taxes, etc.	33,150 00	
Net income		58,900 00
Annual loss on investment		$9,100 00

To meet this deficiency the present rentals should be increased $9\frac{9}{10}$ per cent. Said increase on present rentals would add to the income of said market annually, $9,112.98

Assessed valuation of said market for year 1906,	$1,807,000 00
If taxed would be	$28,731 30

NEW FANEUIL HALL MARKET.

Estimated value of Faneuil Hall Building and Market, as follows:

8,460 square feet of land at $70 per foot . .		$592,200 00
Value of building		50,000 00
Total valuation		$642,200 00
Estimated valuation of the part of same used for market purposes, about 70 per cent. of the whole		$445,000 00
Gross income on said valuation at $5\frac{19}{20}$ per cent.,		$26,477 50
Deducting $1\frac{19}{20}$ per cent. for taxes, etc. . .		8,677 50
Net income, 4 per cent. on valuation . .		$17,800 00
Present gross rental . .	$24,160 00	
Deduct for taxes, etc. . .	8,677 50	
Net income		15,482 50
Annual loss on investment . . .		$2,318 50

To meet said loss present rentals should be increased $9\frac{9}{10}$ per cent.

Assessed valuation for year 1906, $734,000,00

Estimating the value of Old Faneuil Hall Market at $1,700,000, and was taxed by the City of Boston, the present rentals produce net income of 3.46 per cent.

New Faneuil Hall Market, 3.48 per cent. on a valuation of $445,000.

And it seems to me, in comparison with other property about these markets, that an increase of $9\frac{9}{10}$ per cent. would be conservative.

Yours respectfully,

HENRY W. KELLY (Real Estate),
58 Warren st. Roxbury.

Present income Faneuil Hall Market building .	$92,050 00
Present income new Faneuil Hall Market . .	24,160 00
Gross income from buildings, including all rentals in buildings	$116,210 00
$9\frac{9}{10}$ per cent. of gross rentals	$11,504 00
Faneuil Hall Market rentals	$86,402 00
New Faneuil Hall Market rentals. . . .	24,160 00
	$110,562 00
Add $9\frac{9}{10}$ per cent. of whole income	11,504 00
Total income with $9\frac{9}{10}$ per cent. increase .	$122,066 00

Stalls containing 131 square feet and measuring $7\frac{1}{2}$ feet by $17\frac{1}{2}$ feet rent at present for $36.57 and $48.38 per month; increased would be $40.22 and $53.21 per month. Some tenants occupy two, three and four stalls, and pay accordingly.

Cellars pay $1.25, $1.45 and $1.65 per square foot, according to sidewalk privileges, as to the number of feet in cellar.

Cellars on South Market street pay from $800 to $2,000 per year.

Cellars on North Market street pay from $800 to $2,800 per year.

Buildings on said streets pay $3,800 to $8,000.

Stores pay from $3,000 to $4,500 per year.

Stalls in Blackstone Market rent for $360 per year.

APPENDIX B.

EXPENDITURES FOR FANEUIL HALL BUILDING.

From 1887 to 1906, Inclusive.

YEAR.	Capital. (New Construction.)	Repairs. (On Building.)	MAINTENANCE.		Total.
			Salaries.	Miscellaneous.	
1887-88	.....	$1,142 40	$720 00	$146 38	$2,008 78
1888-89	.....	678 82	720 00	105 13	1,503 95
1889-90	.....	5,144 37	720 00	72 67	5,937 04
1890-91	.....	2,695 60	780 00	108 48	3,584 08
1891-92	.....	61 58	630 00	64 69	756 27
1892-93	.....	2,662 20	930 00	147 04	3,739 24
1893-94	.....	45 11	900 00	301 32	1,246 43
1894-95	.....	80 74	900 00	125 88	1,106 62
1895-96	.....	152 67	950 00	287 46	1,390 13
1896-97	.....	271 16	950 00	258 55	1,479 71
1897-98	.....	371 35	900 00	564 61	1,835 96
1898-99	$6,392 36 *	22 25	1,000 00	143 08	7,557 69
1899-1900	96,833 93 *	2,195 07	970 55	1,198 77	101,198 32
1900-01	1,273 71 *	5,333 34	1,384 55	3,720 47	11,712 07
1901-02	.....	4,056 51	1,519 00	1,837 52	7,413 03
1902-03	.....	1,691 75	2,531 30	2,832 05	7,055 10
1903-04	.....	1,567 22	3,126 62	2,898 44	7,592 28
1904-05	.....	2,334 42	3,022 70	3,055 85	8,412 97
1905-06	.....	1,217 87	2,852 60	1,968 43	6,038 90
1906-07	.....	208 64	3,388 40	2,652 38	6,249 42
Totals	$104,500 00	$31,933 07	$28,895 72	$22,489 20	$187,817 99

* Reconstruction of Faneuil Hall Building.

APPENDIX C.

EXPENDITURES FOR QUINCY MARKET.

From 1887 to 1906, Inclusive.

YEAR.	Capital. (New Construction.)	Repairs. (On Building.)	MAINTENANCE.		Total.
			Salaries.	Miscellaneous.	
1887-88	.....	$1,534 31	$8,359 00	$1,602 26	$11,495 57
1888-89	.....	3,003 81	8,287 00	1,350 53	12,641 34
1889-90	.....	4,044 63	8,428 29	1,293 02	13,765 94
1890-91	.....	5,114 57	8,855 84	2,845 04	16,815 45
1891-92	.....	2,221 47	6,747 00	761 10	9,729 57
1892-93	.....	4,709 37	10,106 99	1,482 37	16,298 73
1893-94	.....	2,435 71	10,581 95	1,468 20	14,485 86
1894-95	.....	2,150 17	10,950 02	1,494 32	14,594 51
1895-96	$1,725 46 *	3,254 77	8,691 11	1,387 42	14,058 76
1896-97	7,362 25 *	5,314 47	6,392 91	1,299 33	20,368 96
1897-98	.....	2,831 92	6,513 00	2,102 07	11,446 99
1898-99	.....	916 63	5,712 50	2,089 17	9,718 30
1899-1900	.....	2,492 40	7,396 77	2,255 55	12,144 72
1900-01	.....	18,118 07	7,787 13	1,569 90	27,475 10
1901-02	.....	3,753 36	7,777 10	1,540 46	13,070 92
1902-03	.....	3,284 74	7,805 40	1,525 65	12,615 79
1903-04	3,292 85 † 10,000 00 ‡	1,303 91	8,824 30	1,653 52	25,074 58
1904-05	.....	2,168 88	9,405 95	2,014 04	13,588 87
1905-06	.....	5,855 09	9,491 20	1,848 88	17,175 17
1906-07	.....	1,406 70	9,595 40	2,542 46	13,544 56
Totals	$22,380 56	$75,894 98	$168,708 86	$34,125 29	$301,109 69

* This payment for drain construction was for Quincy Market and Faneuil Hall, but is placed in the account for the larger building.

† New roof. ‡ New sanitary station.

ELLIS & WYLIE TRADES UNION COUNCIL BOSTON MASS.

[DOCUMENT 134 — 1907.]

BOSTON ELEVATED RAILWAY COMPANY.

NINTH LOCATION.

IN BOARD OF ALDERMEN, December 16, 1907.

The Committee on Railroads, to whom was referred, December 2, the petition of the Boston Elevated Railway Company for approval of location for a station, etc., at Forest Hills square, having considered the subject, respectfully report that the plans for said station, etc., were approved by the Railroad Commissioners November 27, 1907, and by His Honor the Mayor, as to architectural appearance and obstruction to light and air, on November 8, 1907, and the committee respectfully recommend the passage of the accompanying order.

For the Committee,

CHARLES M. DRAPER,
Chairman.

Ordered, That the proposed location by the Boston Elevated Railway Company of a station for its elevated railway, together with surface platforms and suitable exits and approaches thereto, in the public way or place at the intersection of Washington street and Hyde Park avenue, known as Forest Hills square, in that part of Boston formerly West Roxbury, all as shown on plans numbered 26864, 26866, and 26868, and deposited in the office of the City Clerk, be, and the same hereby is, approved.

Passed. Approved by the Mayor December 20, 1907.

A true copy.
Attest:

EDWARD J. DONOVAN,
City Clerk.

ALLIED PRINTING TRADES UNION LABEL COUNCIL BOSTON, MASS.

AUSTIN BISCUIT COMPANY FREIGHT RAILROAD.

FIRST LOCATION.

In Board of Aldermen, December 16, 1907.

Ordered, That permission be hereby granted to the Austin Biscuit Company to construct, maintain, and use, between the hours of 12 midnight and 6 A.M., a single track railway for private use in the transportation of freight by steam power, upon and across Beverly street, Ward 6, from tracks of the Boston & Maine Railroad to a private way running into said Beverly street, about 135 feet north of Causeway street; said track being shown by yellow line on a plan dated March, 1906, and deposited in the office of the Superintendent of Streets.

The right to lay down the track located by this order is upon condition that the whole work of laying the same, the form of rail to be used, and the kind and quality of material used in paving said track, shall be under the direction and to the satisfaction of the Superintendent of Streets, and shall be approved by him. Also upon condition that said company shall accept this order, and shall file such acceptance with the City Clerk within thirty days from the date of its passage; otherwise it shall be null and void.

The whole work authorized to be done under the provisions of this order shall be completed within one year from the date of its passage.

Passed. Approved by the Mayor December 21, 1907.

A true copy.

Attest: Edward J. Donovan,
City Clerk.

Allied Printing Trades Union Label Council Boston, Mass. 21

LOAN ORDER FOR $1,599,500, FOR VARIOUS MUNICIPAL PURPOSES AS FINALLY PASSED.

[N.B. The items vetoed by the Mayor are in italics.]

Ordered, That the sum of one million five hundred and ninety-nine thousand five hundred dollars be, and hereby is, appropriated, to be expended by the departments hereinafter named and for the purposes herein specified, and that to meet the said appropriation the City Treasurer be hereby authorized to issue, from time to time, on the request of the Mayor, bonds of the City of Boston to said amount for said purposes, viz.:

Bath Department.		
Bath-house, Tenean beach . . .	$5,000	
Bath-house, Charlestown . . .	30,000	
Bath-house, Dewey beach . . .	2,000	
Bathing establishment, Ward 15, completion of	25,000	
		$62,000
Bridge Department.		
Mt. Washington avenue bridge, reconstruction .		60,000
Cemetery Department.		
Mt. Hope Cemetery, enlargement .	$40,000	
Evergreen Cemetery, enlargement .	40,000	
Dorchester North Burying Ground, stone wall and fence	6,000	
		86,000
Consumptives' Hospital Department.		
Consumptives' Hospital, buildings and equipment .		140,000
Carried forward		$348,000

Brought forward		$348,000

FIRE DEPARTMENT.

Landing for fire-boat and quarters for men	$10,000	
New fire-boat	75,000	
Ladder 1 house, rebuilding . . .	8,000	
Engine 6 house, addition . . .	6,000	
Engine 7 house, addition . . .	2,000	
Engine 29, ladder 11 house, alterations .	4,000	
House and apparatus, Parker Hill .	15,000	
House, land and apparatus, Forest Hills,	30,000	
House, land and apparatus, Orient Heights	15,000	
		165,000

INSANE HOSPITAL DEPARTMENT.

Boston Insane Hospital, land and buildings . .		125,000

PARK DEPARTMENT.

Charlestown playground, gymnastic apparatus	$3,000	
Charlesbank, addition to building and shower baths	5,000	
Playgrounds, Ward 13	25,000	
First-street playground, lockers and gymnastic apparatus . . .	4,500	
Playground, Ward 17	80,000	
Playground, Parker Hill . . .	60,000	
Savin Hill Park	35,000	
Savin Hill playground, grading and improving	5,000	
Franklin Field, locker buildings . .	25,000	
Rogers Park, enlargement of . .	*30,000*	
Removal of wall, Seaver-street side of Franklin Park	*5,000*	
Marcella-street playground, gymnastic apparatus and shower baths . .	4,500	
Cottage-street playground, gymnastic apparatus, lockers and improving grounds	5,000	
		287,000

PUBLIC GROUNDS DEPARTMENT.

Independence square, new walks . .	$10,000	
Boston Common, parade ground, grading and lockers	12,000	
Carried forward	$22,000	$925,000

Brought forward	$22,000	$925,000
Franklin square, sand gardens and gymnastic apparatus	2,500	
		24,500

STREET DEPARTMENT.

Street Improvements	400,000

STREET LAYING-OUT DEPARTMENT.

Highways, making of	250,000
	$1,599,500

IN BOARD OF ALDERMEN, July 1, 1907.

Passed. Yeas, 11; nays, 2. Sent down for concurrence.

IN COMMON COUNCIL, July 8, 1907.

Concurred. Yeas, 50; nays, 2. Presented to the Mayor July 17, 1907.

OFFICE OF THE MAYOR, July 26, 1907.

I hereby approve all of the foregoing items except the following, which I disapprove for reasons stated in a message to the City Council of this same date:

PARK DEPARTMENT.

Rogers Park, enlargement of	$30,000
Removal of wall Seaver street side of Franklin Park,	5,000

None of the items approved are, in my opinion, to meet a current expense.

JOHN F. FITZGERALD, *Mayor.*

IN BOARD OF ALDERMEN, December 23, 1907.

The aforesaid items amounting to $35,000 which were disapproved by the Mayor were again put upon their passage, notwithstanding his objections, and were rejected. Yeas, none. Nays, 10.

Attest: JOHN T. PRIEST,
Assistant City Clerk.

ALLIED PRINTING TRADES UNION LABEL COUNCIL BOSTON MASS. 21

[Document 137 — 1907.]

REPORT OF THE COMMITTEE ON CLAIMS

SUBMITTING A

LIST OF ALL CLAIMS

ACTED UPON BY THE COMMITTEE DURING THE YEAR 1907.

In Board of Aldermen, December 30, 1907.

The Committee on Claims submit herewith to the City Council a list of all the claims upon which action has been taken during the year 1907, and respectfully recommend that the same be printed as a city document.

For the Committee,

Louis M. Clark,

Chairman.

Claims Recommended for Settlement.

Date.	Name.	Cause.	Amount.
Sept. 27....	Abraham, A.....	Damage to property...	$35 35
May 31....	Adams, George H.....	Damage to property....	500 00
March 15....	Allen's Express Co.....	Damage to property....	10 20
Nov. 22....	Anderer, Louisa.....	Personal injuries.....	150 00
June 7....	Bearse, Elizabeth B.....	Personal injuries.....	400 00
Oct. 18....	Boas, Minnie.....	Damage to clothing....	25 00
May 3....	Boston Coal Co..... ...	Services at fire.....	500 00
April 26....	Brady, Herman E.....	Personal injuries.....	100 00

Date.	Name.	Cause.	Amount.
Nov. 29....	Brennan, Edith L.....	Damage to clothing...	$25 00
Nov. 15....	Brittain, Robin D.....	Damage to clothing....	10 00
April 5....	Burke, William H.....	Damage to property....	111 61
March 15....	Bushner, Solomon.....	Personal injuries.....	150 00
March 22....	Butler, Julia A.....	Personal injuries.....	100 00
Nov. 8....	Capodieces, Charles.....	Personal injuries.....	400 00
March 22....	Chevers, Aurion V.....	Personal injuries.....	500 00
March 15....	Clark, Harry.....	Damage to clothing....	10 00
April 5....	Clifton Mfg. Co.....	Damage to property....	100 00
April 5 ...	Cobleigh, George W.....	Damage to property....	18 00
Nov. 1....	Cohen, Lena.....	Damage to property....	10 00
July 5....	Conners, J. F.....	Damage to wagon.....	111 75
Dec. 20...	Conners, John F.....	Personal injuries.....	350 00
Dec. 6....	Connor, John T.....	Damage to property....	35 00
Sept. 27....	Conry, Mary F.....	Damage to drain.....	16 00
May 17....	Crocker, Eva C.....	Personal injuries.....	500 00
March 15....	Cutler, Henry.....	Damage to property....	54 27
March 1....	Dancy, Katie L.....	Damage to property....	70 00
Nov. 15....	Davis, Margaret.....	Injury to daughter.....	133 00
Nov. 1 ...	Davis, Mary Waldo.....	Damage to property...	32 00
Oct. 4....	Delaney, John F.....	Personal injuries.....	500 00
April 26....	De Sisto, G.....	Damage to property....	175 00
Oct. 18....	Dennis, Samuel S.....	Personal injuries.....	300 00
April 26....	Dillon, Mary.....	Personal injuries.....	400 00
March 15....	Doering, Wilhelmina J.....	Personal injuries.....	500 00
May 3....	Doherty, Daniel, estate of.....	Injury to horse.....	200 00
Oct. 18....	Donnelly, Margaret A.....	Damage to clothing....	25 00
Nov. 29....	Donovan, James.....	Personal injuries.....	175 00
July 5....	Donovan, Timothy J.....	Damage to property....	50 00
April 26....	Dowd, Richard.....	Damage to property...	45 00
Dec. 13 ...	Downing, Elma F.....	Personal injuries.....	50 00
Oct. 25. ..	Doyle, Peter.....	Personal injuries.....	400 00
Oct. 11....	Draper, A. L.....	Damage to auto.....	39 25
June 7....	Drew, Annie L.....	Personal injuries.....	300 00
July 5....	Dunn, John A., Co.....	Injury to horse.....	29 50
March 1....	Easter, Lydia A.....	Damage to property....	275 00
March 22....	Fay, Frank T.....	Damage to property....	147 39
April 26....	Fay, Patrick J. & C. E.....	Damage to property....	225 00
May 3....	Feeney, T., & Co.....	Damage to property....	43 00

Date.	Name.	Cause.	Amount.
Nov. 29....	Ferguson, D. J., & Co..... ...	Injury to horse.	$100 00
Sept. 27....	Field, Bessie A.....	Damage to property....	52 00
Sept. 27....	Finkelstein, A.....	Damage to property....	175 00
June 21....	Finzig, David.	Damage to property....	125 00
Nov. 22....	Forger, John H.....	Defence of suit.....	500 00
March 1....	Gardner, Eliza A.....	Damage to property....	75 00
Sept. 27....	Goodman, Sam.....	Damage to wagon.....	10 00
April 5....	Halloran, Mary A.....	Damage to property....	50 00
Sept. 27....	Hamlin, J. P.....	Damage to property....	57 70
April 5....	Hanson, Mary H.....	Damage to property....	50 00
May 3....	Harkins, D. S.....	Damage to carriage....	25 62
June 14....	Harper, Jennie D.....	Personal injuries.....	400 00
May 17....	Haughey, Frank.....	Damage to property....	150 00
Nov. 1....	Hogan, Agnes.....	Damage to clothing ...	25 00
March 22....	Hopkins, Catherine.....	Damage to property....	75 00
March 1....	Horton, Thomas.....	Damage to property....	60 00
Oct. 25....	Houlihan, Mary E.....	Damage to clothing...	25 00
Oct. 25....	Hourin, Jeremiah J.....	Personal injuries.....	500 00
May 10....	Hourin, Mary A.....	Personal injuries.....	250 00
June 21....	Jacobs, William.....	Damage to property....	75 00
July 5....	Jewett, Thomas.....	Personal injuries.....	500 00
May 10....	Jordan, Louis C.....	Damage to carriage ...	38 00
March 1....	Juleen, Vanja.....	Damage to property....	40 00
June 14....	Kaine, Augustus J.....	Personal injuries.....	100 00
April 26....	Kane, Henry.....	Damage to property....	79 00
Dec. 6....	Keany, A. F.....	Damage to property....	25 00
Oct. 25 ...	Kelley, Julia E.....	Personal injuries.....	350 00
March 1....	Kiley, Dolores.....	Damage to property....	60 00
Nov. 29 ...	Klein, Benny	Personal injuries.....	50 00
Sept. 27....	Lang, Alice..... ...	Damage to clothing....	15 00
June 14....	Leary, Lewis W.....	Damage to property ...	400 00
Dec. 6....	Lee, Annie.....	Personal injuries.....	300 00
March 22....	Linscott Motor Co.....	Damage to automobile.	63 75
April 5....	Litzelmann, Katharina.....	Damage to property...	75 00
April 26....	Loughrey, Patrick H.....	Damage to property...	50 00
March 22....	Lux, Annie M.....	Personal injuries	300 00
March 15....	Lyons, Emma F.....	Damage to clothing....	35 00
Sept. 27....	Maine Coast Trans. Co..	Damage to steamer	85 57
Dec. 20....	McCauley, Ellen.....	Death of husband.....	500 00

Date.	Name.	Cause.	Amount.
March 8....	McDonnell, Andrew J.....	Personal injuries.....	$500 00
July 5....	McHugh, Martin P.....	Damage to property ...	65 00
Nov. 15...	McKinnon, John.....	Personal injuries.....	150 00
Dec. 13....	McLellan, Ralph.....	Personal injuries.....	25 00
May 3....	Miley, Daniel	Injury to horse.....	75 00
Oct. 11....	Miller, Dr. C. H.....	Damage to carriage....	39 00
April 26....	Mullen, Mary A.....	Damage to property...	50 00
March 15....	Murphy, Francis J.....	Damage to property...	31 18
March 15....	Murphy, John.	Damage to property...	37 50
March 1...	Nutting, Elma F.....	Damage to property...	150 00
Dec. 6....	O'Neil, John H.	Damage to property...	35 00
Dec. 6....	O'Shea, Edward F.....	Damage to automobile.	200 00
May 3....	O'Sullivan, James.....	Damage to property...	163 00
March 22....	Owens, Catherine.....	Personal injuries.....	400 00
Oct. 25....	Pearson, John.....	Death of husband.....	500 00
May 3....	Piffer, Mary E.....	Personal injuries.....	350 00
Oct. 11....	Pinkham, Rose G.....	Personal injuries.....	350 00
May 10....	Police Department.....	Damage to property....	65 00
May 3....	Powers, Della	Personal injuries.....	250 00
Nov. 29....	Raferty, Benjamin F.....	Injury to horse.....	50 00
March 15....	Richards, E. E. & H. N.....	Damage to property....	110 00
April 26....	Roberts, O. S.....	Damage to property....	50 00
June 21....	Robinson, M. R.....	Damage to property....	37 86
Dec. 13....	Ronan, Mary A.....	Personal injuries.....	300 00
April 5....	Saeigh, Shaker.....	Damage to property....	75 00
March 1....	Schlanger, Max.....	Damage to property....	250 00
July 5....	Shevlin, Margaret.....	Damage to property....	50 00
Dec. 6....	Shinnick, John J.....	Personal injuries.....	300 00
Oct. 4....	Silverman, Gussie.....	Damage to clothing...	15 00
Nov. 29....	Smith, George H.....	Injury to daughter.....	150 00
Dec. 13....	Smith, Isaac.....	Personal injuries.....	50 00
Oct. 4....	Smith, John E.....	Personal injuries.....	200 00
June 21....	Sullivan, Michael.....	Personal injuries.....	500 00
Dec. 20....	Sullivan, Timothy.....	Damage to property....	20 00
March 1 ...	Suter, H. W.....	Damage to property....	65 00
March 1....	Theise, Fred., Mfg. Co.....	Damage to property....	25 00
April 26....	Thompson, John F. W.....	Personal injuries.....	100 00
Dec. 13....	Tighe, J. T., Co.....	Injury to horse.....	300 00
Sept. 27....	Tormey, Ellen F.....	Damage to property....	15 00

Date.	Name.	Cause.	Amount.
Sept. 27....	Towle, H. C.....	Damage to property....	$88 92
June 7....	Townsend, Josephine.....	Damage to property....	100 00
May 31....	Tufts, Nathan.....	Damage to property...,	100 00
March 22....	Waldron, Henry.....	Personal injuries.....	15 00
March 15....	Walsh, Thomas A.....	Damage to property....	25 00
Oct. 4....	Warren, William H.....	Personal injuries.....	400 00
June 21....	Waters, Anna H.....	Personal injuries.....	400 00
March 1....	Wattendorf & Co.....	Damage to property....	200 00
June 7....	Werbalski, Marks.....	Damage to property....	65 30
Oct. 4....	Wing Sing Lung Co..... ...	Damage to property....	50 00
Dec. 6....	Winn, Charles A.....	Damage to property....	150 00
Nov. 1....	Worden, Thomas I.....	Personal injuries.....	400 00
Nov. 1....	Wright, John B.....	Damage to clothtng....	5 00
Dec. 6....	York, Charles W., Co.....	Injury to horse.....	37 50
May 24....	Zeman, Joseph.....	Damage to clothing ...	13 00

Recommended by the Law Department.

Date.	Name.	Cause.	Amount.
July 5....	Auerbach, George B.....	Damage to property....	$50 00
Oct. 25.....	Baker, Timothy G., *et al*	Damage to property...	225 00
Nov. 22....	Ball, Mary A.....	Personal injuries.....	275 00
March 1 ...	Bangs, Edward A	Damage to property...	350 00
Dec. 6....	Barkas, Philip.....	Personal injuries.....	50 00
Dec 20....	Barry, William J.....	Balance of contract ...	1,010 00
Nov. 15....	Bell, Ellen	Personal injuries.....	125 00
March 1. ..	Berlyn, Louis.....	Personal injuries.....	300 00
April 26....	Berner, Adam.....	Damage to property....	50 00
June 7....	Bird, Caroline E.....	Recovery of taxes	910 40
Nov. 22....	Boyer, William A.....	Personal injuries	300 00
May 10....	Brett, Margaret G.....	Damage to property ...	250 00
Nov. 8....	Burke, William J.	Damage to property ...	75 00
Nov. 15 ...	Campbell, Francis A., Trustee.....	Damage to property...	400 00
Nov. 29....	Christian, Albert A.....	Damage to property...	1,000 00
June 21....	Cohen, Ida.....	Damage to property...	260 00
May 10...	Collins, Nellie E.....	Personal injuries	275 00
Dec. 20....	Corbett, Peter B.....	Damage to property...	200 00

Date.	Name.	Cause.	Amount.
March 1....	Di Mente, Salvatore.....	Damage to property...	$40 00
March 1....	Di Stasio, Pasquale.....	Damage to property...	125 00
May 3....	Dorr, Louisa, *et al*.....	Land taken	50 00
March 1....	Dowd, Richard.....	Damage to property. .	550 00
March 15....	Fallon, Margaret.....	Personal injuries	500 00
Oct. 18....	Fellows, Mary.....	Personal injuries.....	250 00
Nov. 8....	Fetee, Eliza H.	Damage to property...	400 00
May 31....	Fillmore, Ellen F.....	Personal injuries	100 00
March 8....	Ford, Patrick F.....	Damage to property....	500 00
April 5....	Foster, Fannie.....	Personal injuries.....	75 00
March 1....	Fottler, John S.....	Refund of assessment.	91 98
March 1....	Freeman, Lena M.....	Personal injuries.....	400 00
Oct. 4 ...	Fuller, Geo. A., Co.....	Payment to city.....	770 00
Oct. 4....	Ganley, William M.....	Injury to horse.....	300 00
March 1 ...	George, Abram.....	Personal injuries.....	15 00
Nov. 8....	Gilligan, Edward H.....	Damage to property....	275 00
April 26....	Gillis, Catherine.	Personal injuries.....	110 00
Nov. 15....	Goldblatt, Harris.....	Injury to horse.....	40 00
June 21....	Goldenberg, Barnett.....	Damage to property....	250 00
March 1....	Goodale, Marcus M.....	Refund of assessment.	258 16
Nov. 29....	Goodenough, Henry B.....	Land taken.....	1 ,200 00
April 26....	Graves, Benj. A.....	Personal injuries.....	100 00
Nov. 22....	Hammond, Esther L.....	Damage to property....	110 00
May 10 ...	Hanrahan, Rose.....	Damage to property....	250 00
March 1....	Hayes, Annie.....	Personal injuries.....	350 00
April 26....	Hayes, Timothy A.....	Personal injuries.....	300 00
Oct. 11....	Heller, Tillie.....	Damage to property....	325 00
May 10....	Henchon, Mary.....	Damage to property....	100 00
Dec. 13....	Highland Coöp. Ice Co.....	Injury to horse.....	50 00
March 1....	Hill, George N.....	Recovery of wages....	2,018 00
June 21....	Hunting, Minnie L.....	Personal injuries.....	250 00
May 3....	Hurley, John J.....	Personal injuries.....	225 00
May 24....	Ingalls, Joseph.....	Recovery of assessm't,	53 70
Dec. 13....	Keefe, Agnes M.....	Personal injuries.....	75 00
March 22....	Keefe, Thomas A.....	Injury to horse.....	80 00
April 26....	Keenan, John J.....	Damage to property....	75 00
April 26....	Kelley, Ethel L.....	Damage to property....	40 00
May 10....	Kernan, Margaret.....	Damage to property....	100 00
April 26....	Leahy, Helen V.....	Personal injuries.....	225 00

Date.	Name.	Cause.	Amount.
Dec. 20....	Leary, John J.....	Personal injuries.....	$150 00
Oct. 11....	Leary, Margaret.....	Death of husband.....	3,322 00
March 1....	Lennon, Patrick.....	Damage to property...	50 00
July 5....	Lewis, Albert A.....	Damage to property...	87 50
July 5....	Lewis, Ida B.....	Damage to property...	87 50
Dec. 20....	Levine, Abraham.....	Damage to property...	275 00
Nov. 1....	Lindsay, Rose A.....	Personal injuries.....	200 00
May 10....	Luce, Harriet H.....	Personal injuries.....	85 00
Oct. 4....	Lundgren, Albert W.....	Personal injuries.....	25 00
May 10....	Madden, Hugh A., *et al*.....	Damage to property...	250 00
April 5....	Marienburger, Morris.....	Personal injuries.....	750 00
Dec. 6...	McCarthy, Catherine.....	Damage to property...	350 00
Dec. 13....	McCormick, James E.....	Personal injuries.....	150 00
March 1....	McGlorie, Frank.....	Personal injuries.....	25 00
April 26....	McInnes, Hugh.....	Damage to property...	1,000 00
March 1....	McKernin, James.....	Personal injuries.. ...	55 00
Oct. 4....	McLaughlin, Daniel.....	Damage to property...	600 00
May 10....	McLoughlin, Michael H.....	Damage to property...	250 00
Nov. 8....	McNamara, John.....	Damage to property....	350 00
Oct. 4....	Melnick, Fannie S.....	Personal injuries.....	225 00
Nov. 29....	Minot, James J., *et al*.....	Recovery of assessm't,	110 28
Nov. 15....	Moran, Hattie M.....	Personal injuries.....	125 00
March 1....	Moran, Mary.....	Damage to property....	150 00
Oct. 25....	Mullaney, Patrick.....	Personal injuries.....	300 00
Oct. 11....	Mulqueeney, Alice.....	Personal injuries.....	160 00
Nov. 15....	Murphy, Edward F.	Injury to horse.....	75 00
Nov. 8....	Murphy, Hannah T.....	Personal injuries.....	60 00
May 10....	Murphy, Maurice.....	Damage to property....	100 00
April 26....	Murray, Rose C.....	Damage to property...	25 00
May 10....	Myers, Michael.....	Damage to property....	100 00
Oct. 18...	Norton, Theresa V.....	Personal injuries.....	150 00
Dec. 6....	O'Leary, Margaret.....	Damage to property....	250 00
Nov. 8....	O'Malley, Delia.....	Damage to property....	40 00
April 5....	Osgood, Jennie A.....	Personal injuries.....	225 00
June 7....	Perron, Rosanna.....	Personal injuries.....	165 00
June 14....	Pinn, Katie A.....	Personal injuries.....	200 00
March 1....	Pollak, Morris J.....	Personal injuries.....	150 00
July 5....	Reinstein, Mark S.....	Personal injuries.....	250 00
May 10....	Ring, Catherine	Damage to property....	100 00

Date.	Name.	Cause.	Amount.
March 1....	Sacco, Alfred W.....	Personal injuries.....	$25 00
July 5....	Sackett, Ilah A.....	Personal injuries.....	900 00
March 1....	Sandler, Marie.....	Personal injuries.....	75 00
Oct. 25....	Scollard, John J., *et al*.....	Damage to property....	1,200 00
Nov. 1....	Shefries, Samuel.....	Personal injuries.....	325 00
May 10....	Slotopolsky, Fanny.....	Damage to property...	100 00
Dec. 20....	Stephens, Augustus W.....	Personal injuries.....	300 00
May 10....	Thompson, Arthur G.....	Personal injuries.....	75 00
Nov. 22....	Towle, Harriet.....	Personal injuries.....	850 00
April 26....	Townsend, Walter C.....	Personal injuries.....	200 00
May 24....	Trainor, Rachel I.....	Personal injuries.....	150 00
Dec. 20....	Tyng, Gilman.....	Damage to property...	1,000 00
May 17....	Wallace, Jane.....	Personal injuries.....	400 00
March 15....	Wallace, John J.....	Personal injuries.....	75 00
Oct. 25....	Walsh, Ellen F.....	Personal injuries.....	500 00
April 26....	Washington, George.....	Recovery of wages....	600 00
May 10....	Wellbrook, Maria A.....	Damage to property...	100 00
Nov. 8....	Woodbury, F. G.....	Personal injuries.....	350 00
March 1....	Young, Mary E.....	Personal injuries.....	150 00

CLAIMS REPORTED TO THE CITY COUNCIL.

Date of Vote.	Name.	Vote.
March 15 ...	Alpert, William.....	Leave to withdraw.
April 5....	Badger, John W.....	Leave to withdraw.
April 26 ...	Benton, Mary E.....	Leave to withdraw.
Nov. 15...	Blanchard, Catherine.....	Leave to withdraw.
April 26....	Bourque, Marie.....	Leave to withdraw.
Oct. 25....	Brooks, Charles I.....	Leave to withdraw.
Oct. 11....	Brown, James.....	Leave to withdraw.
April 5....	Buchanan, C. H.....	Leave to withdraw.
April 5....	Burt, Helen E.....	Leave to withdraw.
March 15....	Chase & Sanborn.....	Leave to withdraw.
Oct. 25....	Clogher & Mulrenin.....	Leave to withdraw.
Nov. 8....	Coleman, J. C., & Son.....	Leave to withdraw.
Nov. 8....	Cooney, Margaret.....	Leave to withdraw.
Nov. 15....	Cornetta, Antonio	Leave to withdraw.

Date of Vote.	Name.	Vote.
March 15....	Craine, Bertha	Leave to withdraw.
Nov. 15....	Crawford, Ida G	Leave to withdraw.
Nov. 8....	Cusick, Elizabeth	Leave to withdraw.
March 15....	Di Mente, Salvatore	Leave to withdraw.
March 15....	Di Stasio, Pasquale	Leave to withdraw.
April 26....	Dolan, Martin E. F	Leave to withdraw.
Nov. 15....	Dolliver, Josephine G	Leave to withdraw.
April 5....	Donlon, Sarah A	Leave to withdraw.
March 8....	Donovan, Annie E.	Leave to withdraw.
Nov. 8....	Dorchester Stable Co	Leave to withdraw.
April 5....	Eaton, A. S	Leave to withdraw.
Oct. 25 ...	Fitzgerald, John E	Leave to withdraw.
March 15....	Fitzpatrick, Margaret M	Leave to withdraw.
April 26....	Freeman, Ethel M	Leave to withdraw.
Oct. 11....	French, A. B., *et al*	Leave to withdraw.
April 5....	Friedberg, Albert	Leave to withdraw.
Oct. 25....	Gaddis, Michael E	Leave to withdraw.
Oct. 11....	Gaffney, Annie E	Leave to withdraw.
April 26....	Geary, Thomas F	Leave to withdraw.
May 17....	Goldberg, Nettie	Leave to withdraw.
Nov. 8....	Gottlieb, Ida	Leave to withdraw.
Nov. 8....	Hagopian, George	Leave to withdraw.
Oct. 25....	Halligan, Christopher J	Leave to withdraw.
May 24....	Hey, Marion	Leave to withdraw.
April 5....	Hoffman, Joseph	Leave to withdraw.
Oct. 25....	Jennings, Malachi L	Leave to withdraw.
April 5....	Johnson, John A	Leave to withdraw.
Oct. 25....	Johnson, L. M	Leave to withdraw.
March 15 ...	Keefe, Thomas A	Leave to withdraw.
March 15....	Kelley, Lawrence C. (2). (Tax balances)	Leave to withdraw.
Oct. 25....	Knights, Belle	Leave to withdraw.
Oct. 25....	Knights, Frank D	Leave to withdraw.
Oct. 25....	Knights, Ralph T	Leave to withdraw.
March 15....	Lewis, Albert A	Leave to withdraw.
April 5....	Linehan, Annie D	Leave to withdraw.
April 26....	Lowe, Christine H	Leave to withdraw.
Oct. 25....	Markey, Frank J	Leave to withdraw.
June 7....	McCabe, Lotty A	Leave to withdraw.
Oct. 25 ...	McCormack, Margaret	Leave to withdraw.

Date of Vote.	Name.	Vote.
Nov. 8....	Morris, Margaret.....	Leave to withdraw.
March 15....	Mulvey, John B.....	Leave to withdraw.
Oct. 25....	Neil, Samuel.....	Leave to withdraw.
March 15....	O'Keefe, Ellen.....	Leave to withdraw.
March 15....	Perron, Rosanna.....	Leave to withdraw.
March 15....	Pisano, Giuseppe.....	Leave to withdraw.
March 1....	Preston, Harriet B. (Tax balance).....	To pay $134.76.
March 22....	Razeto, John.....	Leave to withdraw.
Dec. 6....	Rogers, Harlow H. (2). (Invalid tax deeds)....	Leave to withdraw.
Oct. 18....	Rose, Ethel M.....	Leave to withdraw.
March 15....	Rothery, Rosamund.....	Leave to withdraw.
April 5....	Sanborn, Clara.....	Leave to withdraw.
March 1....	Scott, James E. (Tax balance).....	To pay $31.70.
April 26....	Sullivan, Eugene J.....	Leave to withdraw.
May 17....	Sullivan, Jeremiah.....	Leave to withdraw.
May 17....	Tague, Peter F.....	Leave to withdraw.
Oct. 25 ...	Tebbetts, Vianna J.....	Leave to withdraw.
May 17....	Trainor, Rachel I.....	Leave to withdraw.
Oct. 11....	Trocano, Vincenzo.....	Leave to withdraw.
April 5....	Turner, Robert.....	Leave to withdraw.
Oct. 25....	Vennell, Jeanette.....	Leave to withdraw.
Oct. 11....	Walworth Mfg. Co.....	Leave to withdraw.
March 22....	Weisse, Josephine.....	Leave to withdraw.
March 15. ..	Welsh, Willard (2). (Invalid tax deeds).....	Leave to withdraw.
Nov. 8....	White, C. C.....	Leave to withdraw.
Nov. 8...	Whiting, Guelda L.....	Leave to withdraw.
March 15....	Young, Mary E.....	Leave to withdraw.

Number of claims acted upon . . . 335

ALLIED PRINTING TRADES UNION LABEL COUNCIL BOSTON, MASS. 21

[Document 138 — 1907.]

MESSAGE OF THE MAYOR

TRANSMITTING THE

REPORT OF THE PRELIMINARY WATER FRONT COMMISSION.

City of Boston,
Office of the Mayor, December 23, 1907.

To the City Council:

I am submitting herewith the report to the Preliminary Water Front Commission, appointed in compliance with my message under date of October 22, 1906.

Inasmuch as the future prosperity of Boston must depend largely upon her maritime commerce, it is absolutely essential that immediate action be taken toward securing the fullest possible development of the transportation facilities of the port. In view of the fact that the great ports of the world are at the present time making large expenditures for the improvement of their ocean-going traffic facilities, the duty of the City of Boston should be clear. To the end that these matters receive the careful attention warranted by the gravity of the situation I would respectfully suggest that the recommendation of the Commission as to a permanent board be given serious consideration.

Respectfully,

John F. Fitzgerald,
Mayor.

PRELIMINARY WATER FRONT COMMISSION OF BOSTON.

BOSTON, November 29, 1907.

TO THE HONORABLE JOHN F. FITZGERALD,
Mayor of Boston:

SIR, — The Preliminary Water Front Commission, appointed by your Honor October 22, 1906, having examined the conditions existing in the several matters referred to in your Honor's message of said date, and having completed its labors, begs leave to report as follows:

The city needs and uses wharf and water front locations for the departments and uses named below, to wit: Ferries Department, Fire Department, Penal Institutions, Street Department and its several divisions, including Sewer, Sanitary and Paving Divisions, Park Department and Bath Department. Most of these locations are owned by the city, a full list of the same being appended hereto and made part of this report, but some are leased and charged to the particular departments using the same; all are fully utilized and are well adapted to the respective purposes for which they are used.

The larger question of what the city can do to promote the best use of the water front for commercial purposes, especially that portion of it adapted for foreign and coastwise shipping, involves large issues and is of paramount importance in connection with the growth and commercial prosperity of both the city and of the State. Boston from the earliest Colonial days up to the middle of the last century was the principal seaport on the Atlantic coast. About the middle of the last century New York wrested first place from us.

How to improve our position is the question which faces Boston to-day. We have many natural advantages over other seaports — a fine harbor, good channels and plenty of room for making dock extension without excessive expense; and the fact that Boston is considerably nearer the great commercial ports of Europe than any first-class port on this side of the Atlantic is of course a great point in our favor.

Until recently our harbor has not been of sufficient depth or width to safely float ships such as are in use to-day; but this handicap no longer exists, for it now has a depth of twenty-seven feet in the upper harbor and thirty feet in Broad Sound, and with the completion of existing contracts we shall have a channel from the bay to docks thirty-five feet deep and 1,200 to 1,500 feet wide.

The next reason for our loss of ocean commerce seems to be lack of proper docks. Forty years ago, the docks of Boston were sufficient to accommodate the largest ships afloat; since that time the size and number of ships in use has increased by nearly 75 per cent., and yet the docks of Boston remain practically the same now as then, the exception being the Commonwealth and New York, New Haven & Hartford Railroad docks at South Boston.

This lack of proper docks, both in size and equipment, seems to be the greatest drawback Boston has to contend with at the present time. The present docks are not long or wide enough to accommodate ships even of the size now coming here, and this absolutely prevents the sending here of larger ships. This condition is inimical to any advancement of this port, as it is a well-known fact that dispatch is of the first importance in handling cargoes, and this cannot be secured unless docks are of sufficient length to allow work on all the ship's hatches at the same time. Another serious drawback at this port is the lack of proper railroad and lighterage facilities to handle freight in loading and unloading ships.

All the first-class ports of the world have innumerable devices for handling and moving freight of all kinds with the greatest dispatch, ease and economy. Immense travelling and stationary cranes, operated by steam, electric or hydraulic power, capable of handling carload lots at one movement, are found at all first-class ports and are of prime importance, but are conspicuous at Boston by their absence. At all the principal ports of Europe great storehouses are to be found on or immediately adjacent to the docks, so that unnecessary time and expense is avoided in handling and storing either outgoing or incoming freight. One of the most urgent needs of the port is the immediate construction of a mercantile dry dock, of either the concrete or floating type, of sufficient size to accommodate the largest steamship likely to enter the harbor during the next fifteen or twenty years.

While Boston is well supplied with railroads, the approaches and track connections with wharves and docks leave much to be improved. At Charlestown the railroads serving the Hoosac Tunnel docks have only two tracks, one inward and one outward, for all this territory, and great delay to freight and often to steamships is caused by the lack of better track facilities. This should be remedied in some way at once, and all the docks used for foreign shipping should be provided with ample space for the free movement of cars and trains at all times. The Commission has already

taken the initiative in the Charlestown matter, and as a result of its recommendations the question is now being looked into by the city authorities and the State railroad board.

The reasons for the present comparatively backward state of this port may be summed up briefly as follows: Inadequate docks and wharves; lack of proper freight handling and moving facilities; inadequate railroad connections and track spaces; poor warehouse and storehouse conditions, and the lack of a modern mercantile dry dock.

Outside the matters referred to above, another condition exists which undoubtedly has much to do with the present state of affairs, and that is that Boston has no central public or private board or organization having immediate control, supervision or responsibility over docks and wharves, charges, shipping and general maritime business. While it is true that the various commercial organizations of the city take great interest in these things, and have accomplished much for the advancement of the port, there should be some public or private board vested with proper authority over such matters, such as is found at all first-class ports.

All the large ports of England and on the Continent have made tremendous improvements in the last twenty-five years — with the notable exception of London. The port of Hamburg has in the short term of twenty years risen to a commanding place in commercial importance, owing to the great improvement and enlargement of its port and equipment; in June, 1907, the city voted $14,375,000 for further extension of the port, making a total sum since 1888 of about $64,000,000.

Antwerp, likewise situated on a river and about sixty miles from the sea, has done great things in port improvements, and in 1906 an appropriation of $53,000,000 was made for this purpose by the Belgian government. Eight thousand acres of land have been purchased, and new basins and docks, with nine new piers longer than those at Hamburg, with tracks and warehouses and the most modern port equipment are now being built and installed. The course of the river Scheldt for a distance of about five miles is being radically changed.

At Liverpool the entire business of the port is controlled by the Mersey Docks and Harbor Board, a public body incorporated by Act of Parliament, consisting of twenty-eight members, twenty-four of whom are elected by the dock-ratepayers, and four are members *ex-officio*. Liverpool is pre-eminently the largest and cheapest port in England from

the shipping standpoint. Its great success as a leading port is attributed briefly to its "first-class dock, shed and warehouse accommodation, superior facilities for the rapid discharge and loading of ships and manipulation of cargoes on the quays, reasonable dues on ships and goods, etc."

The outlay for new work, dredging and maintenance at Liverpool has been enormous, to wit, $126,098,315 up to 1901; and in 1906 a further sum of $60,000,000 was appropriated and is now being expended.

The ports of Glasgow, Newcastle-on-Tyne and Southampton are all managed by public boards similar to that at Liverpool, and are successful first-class ports, with modern equipment of all kinds. Glasgow has expended about $60,000,000 up to 1894, and Newcastle-on-Tyne about $32,500,000 up to 1907. The amount expended at Southampton is not obtainable at present. This city, whose principal docks are under railway ownership, is rapidly becoming the leading port in England for passenger business, because of its channel location and superior railroad connections with London and the interior. These are made right on the wharf at the steamship's side.

Bristol (England), Cardiff (Wales), Bremen and Bremerhaven (Germany), and Marseilles (France) are all ports which have expended large sums for enlargement and equipment, thereby keeping abreast of the times and profiting by the consequent increase of shipping and general business.

In our own country, New York, Philadelphia, Newport News, Baltimore, Savannah, Brunswick, Ga., Stockton Springs, Me., New Orleans and Galveston, on the Atlantic and Gulf coasts, and San Francisco, Portland and Seattle, on the Pacific, are all forging ahead by wise and far-seeing plans for enlargement and betterment of equipment, involving the expenditure of large sums of money for improvements.

New York has this year authorized the expenditure of $29,000,000 for the purchase of land at South Brooklyn and the building of eleven piers half a mile long, with railways and storehouses and modern appliances on each. The Dock Commissioner of New York, which city owns most of its water front, states that the rentals from docks exceeds $4,000,000 annually at the present time.

San Francisco is planning the expenditure of $40,000,000 in the building and equipping of about ten miles of new piers and docks of modern ideas of construction.

Montreal has a new dock system, modelled after those of some of the more progressive foreign ports.

Rio de Janeiro, Brazil, is building a new dock system with a stone quay about two miles long, a channel 910 feet wide and 30 feet deep, and the most modern warehouses and apparatus for handling cargo from shore to ship, to be completed at a cost of $42,000,000.

In every instance the expenditure of these large sums has proved profitable from a financial standpoint, and has invariably aided the community in general in which it has been spent by attracting shipping and commercial enterprises, and increasing population and prosperity generally.

On March 19, 1907, this Commission sent a letter, together with a series of nine questions, to the American consuls at all the principal foreign ports, and to the Chambers of Commerce of the principal ports of the United States. A copy of the questions, together with copies of such answers as have been received, are appended hereto and made a part of this report.*

In conclusion, this Commission recommends that action be taken by the city that will lead to the formation of some permanent board or commission, under either public or private authority, or both, for the construction, management and control of docks and wharves, and for the supervision of shipping and allied interests at the port of Boston.

Respectfully submitted this twenty-ninth day of November, 1907.

JOHN C. WATSON, *Chairman*,
EDWARD SEAVER,
GEORGE H. BALDERSON,
MICHAEL F. DONOVAN,
HENRY W. HUNT,
ANDREW P. LANE,
Commission.

* These questions and answers are so voluminous that they are omitted, but can be found in the files of the City Clerk.

ALLIED PRINTING TRADES UNION LABEL COUNCIL BOSTON MASS.

[Document 139 — 1907.]

AUDITOR'S MONTHLY EXHIBIT.

GENERAL AND SPECIAL APPROPRIATIONS

FOR

1907-1908.

Auditing Department,
City Hall, Boston, January 1, 1908.

Hon. John F. Fitzgerald,
Mayor of the City of Boston:

Sir, — The undersigned, in compliance with chapter 6, section 7, Revised Ordinances of 1898, herewith presents an exhibit of the General and Special Appropriations for the present financial year of 1907–1908, as shown in the books in his office, January 1, 1908, including the January draft — being tweleve months' drafts — exhibiting the original appropriations, the balances brought forward from 1906–1907, the amounts drawn January 1, the total expenditures, and the balance of each appropriation unexpended at that date; also a statement of the Debt, Sinking-Funds and Right to Borrow, December 31, 1907.

The January draft comprises special payments and weekly pay-rolls during the month of December and pay-rolls and bills payable January 1, 1908.

From the balances unexpended will be paid the interest on debt, weekly payments of salaries and wages to January 23, inclusive, special drafts during January, and County of Suffolk Court expenses.

Respectfully submitted,
J. Alfred Mitchell,
City Auditor.

REGULAR DEPARTMENT APPROPRIATIONS.

OBJECT OF APPROPRIATIONS.	Balances from 1906-1907.	Revenue received during 1907-1908.	Loans issued in 1907-1908.	Appropriations, 1907-1908, and Transfers.	Total Credits.	January Draft.	Expenditures for 1907-1908.	Balances Unexpended.
Art Department				$100 00	$100 00	$100 00	$100 00	
Assessing Department				190,720 34	190,720 34	20,987 57	190,720 34	
Auditing Department				41,500 00	41,500 00	4,438 28	40,379 43	$1,120 57
Bath Department	$200 00	$12,277 25		192,500 00	204,977 25	18,439 09	196,505 34	8,471 91
Board of Aldermen:								
Salaries				21,500 00	21,500 00	1,791 00	21,500 00	
Contingent Expenses				9,082 89	9,082 89	3,310 52	9,082 89	
Building Department:								
Department Expenses				116,833 14	116,833 14	9,389 84	112,789 08	4,044 06
Board of Appeal				2,333 37	2,333 37	69 25	2,287 37	46 00
Cemetery Department		3,452 77		100,000 00	103,452 77	8,144 48	89,001 86	14,450 91
City Clerk Department				53,000 00	53,000 00	4,339 17	49,473 20	3,526 80
City Council:								
City Council Proceedings				21,300 00	21,300 00	2,633 10	21,288 68	11 32
Incidental Expenses				10,000 00	10,000 00	764 31	8,657 73	1,342 27
City Debt Requirements:								
City Debt				1,545,802 00	1,545,802 00		1,545,802 00	
Interest	70,131 92			3,070,000 00	3,140,131 92	554,541 66	2,562,583 48	577,548 44
City Messenger Department				39,000 00	39,000 00	2,456 78	36,771 99	2,228 01
Clerk of Committees Department				18,650 00	18,650 00	2,068 29	17,642 85	1,007 15
Collecting Department				160,000 00	160,000 00	11,293 35	159,867 40	132 60
Common Council:								
Salaries of Councilmen				22,500 00	22,500 00	1,875 00	22,500 00	
Contingent Expenses				2,500 00	2,500 00	149 11	1,744 46	755 54
Salaries of Clerk and Assistants				5,500 00	5,500 00	444 70	5,336 28	163 72
Consumptives' Hospital Department		175 00		40,000 00	40,175 00	6,836 12	32,550 05	7,624 95
Carried forward	$70,331 92	$15,905 02		$5,662,821 74	$5,749,058 68	$654,071 62	$5,126,584 43	$622,474 25

REGULAR DEPARTMENT APPROPRIATIONS.—*Continued.*

OBJECT OF APPROPRIATIONS.	Balances from 1906-1907.	Revenue received during 1907-1908.	Loans issued in 1907-1908.	Appropriations, 1907-1908, and Transfers.	Total Credits.	January Draft.	Expenditures for 1907-1908.	Balances Unexpended
Brought forward	$70,331 92	$15,905 02		$5,662,821 74	$5,749,058 68	$654,071 62	$5,126,584 43	$622,474 25
Election Department				175,000 00	175,000 00	60,461 95	172,497 78	2,502 22
Engineering Department		254 00		82,000 00	82,254 00	9,007 68	79,916 00	2,338 00
Fire Department		8,552 00		1,482,000 00	1,490,552 00	121,553 64	1,417,605 35	72,946 65
Health Department				240,000 00	240,000 00	19,129 81	235,680 99	4,319 01
Hospital Department		1,780 75		485,000 00	486,780 75	37,263 40	468,766 45	18,014 30
Children's Institutions Department:								
Placing-out and Office Division				125,000 00	125,000 00	11,480 64	121,938 73	3,061 27
Parental School		82 50		63,000 00	63,082 50	4,135 69	60,749 61	2,332 89
Suffolk School for Boys				42,000 00	42,000 00	3,128 76	41,082 91	917 09
Insane Hospital Department:								
Boston Insane Hospital				170,685 00	170,685 00	12,463 62	170,681 26	74
Institutions Registration Department				23,500 00	23,500 00	2,005 17	22,154 22	1,345 78
Pauper Institutions Department:								
Boston Almshouse and Hospital		184 64		153,812 33	153,996 97	12,788 74	153,987 97	9 00
Almshouse, Charlestown				17,352 17	17,352 17	1,855 80	17,352 17	
Epileptics, etc., care of				51,707 52	51,707 52	6,175 97	51,707 52	
Pauper expenses				3,612 84	3,612 84	173 70	3,612 84	
Office expenses				3,945 65	3,945 65	355 74	3,945 65	
Steamer "John Howard"				8,494 79	8,494 79	345 08	8,494 79	
Steamer "Monitor"				25,199 64	25,199 64	1,711 33	25,199 64	
Lamp Department				840,000 00	840,000 00	57,625 56	829,823 14	10,176 86
Law Department:								
Law Department				46,000 00	46,000 00	3,689 85	45,780 71	219 29
Codification of Statutes				10,000 00	10,000 00	154 50	3,816 30	6,183 70
Carried forward	$70,331 92	$26,758 91		$9,711,131 68	$9,808,222 51	$1,019,578 25	$9,061,378 46	$746,844 05

REGULAR DEPARTMENT APPROPRIATIONS. — *Continued.*

OBJECT OF APPROPRIATIONS.	Balances from 1906-1907.	Revenue received during 1907-1908.	Loans issued in 1907-1908.	Appropriations, 1907-1908 and Transfers.	Total Credits.	January Draft.	Expenditures for 1907-1908.	Balances Unexpended
Brought forward	$70,331 92	$26,758 91		$9,711,131 68	$9,808,222 51	$1,019,578 25	$9,061,378 46	$746,844 05
Library Department				325,000 00	325,000 00	31,941 99	307,693 58	17,306 15
Market Department				11,676 95	11,676 95	1,040 97	11,550 95	126 00
Mayor:								
Office Expenses, etc.				97,797 23	97,797 23	10,792 14	79,206 51	18,590 72
Public Celebrations	80 00	285 62		72,202 77	72,568 39		70,076 89	2,491 50
Music Department				25,000 00	25,000 00	1,103 19	24,937 84	62 16
Overseeing of the Poor Dept.,				135,000 00	135,000 00	10,574 03	129,754 42	5,245 58
Park Department		5,338 39		331,000 00	336,338 39	25,816 88	316,631 42	19,706 97
Police:								
Police Department		5,062 20		1,926,708 00	1,931,770 20	154,155 23	1,805,441 36	126,328 84
Licensing Board				39,000 00	39,000 00	2,726 00	36,937 49	2,062 51
Printing Department:								
City Documents, etc.				40,000 00	40,000 00	10,569 42	32,045 68	7,954 32
Operating expenses		173,606 37			173,606 37	14,118 11	181,229 67	($7,623.30 to be provided for.)
Public Buildings Department,				250,000 00	250,000 00	10,515 73	244,333 57	5,666 43
Public Grounds Department		8,166 07		175,000 00	183,166 07	12,009 41	169,257 56	13,908 51
Registry Department				38,500 00	38,500 00	4,682 75	34,796 29	3,703 71
Reserve Fund		529 30		95,510 11	96,039 41	8,273 28	66,716 91	29,322 50
Schools:								
School Committee		2,324 90		3,495,700 00	3,498,024 90	305,803 72	3,495,223 39	2,801 51
Physical Education				25,000 00	25,000 00	2,337 68	19,321 85	5,678 15
Schoolhouse Department				330,300 00	330,300 00	11,534 39	330,300 00	
Sinking-Funds Department				3,000 00	3,000 00	196 00	2,783 10	216 90
Soldiers' Relief Department				254,184 10	254,184 10	21,108 31	254,184 10	
Statistics Department				12,500 00	12,500 00	1,871 32	9,972 25	2,527 75
Streets:								
Bridge Department				210,000 00	210,000 00	17,285 18	199,268 54	10,731 46
Sanitary Department				789,974 70	789,974 70	44,772 04	738,823 30	51,151 40
Sewer Department		1,086 96		390,000 00	391,086 96	23,876 12	373,377 61	17,709 35
Carried forward	$70,411 92	$223,158 72		$18,784,185 54	$19,077,756 18	$1,746,682 14	$17,995,243 01	$1,090,136 47

REGULAR DEPARTMENT APPROPRIATIONS.—*Concluded.*

OBJECT OF APPROPRIATIONS.	Balances from 1906–1907 and Transfers.	Revenue received during 1907–1908.	Loans issued in 1907–1908.	Appropriations, 1907–1908 and Transfers.	Total Credits.	January Draft.	Expenditures for 1907–1908.	Balances Unexpended
Brought forward	$70,411 92	$223,158 72	.....	$18,784,185 54	$19,077,756 18	$1,746,682 14	$17,995,243 01	$1,090,136 47
Street Cleaning and Watering Department	.....	.....	.....	680,000 00	680,000 00	51,033 78	619,599 17	60,400 83
Street Department	3,984 82	2,616 55	.....	962,000 00	968,601 37	54,139 17	931,640 67	36,960 70
Ferry Division	.....	.....	.....	278,916 40	278,916 40	23,356 26	265,021 66	13,894 74
Supply Department	.....	.....	.....	12,651 06	12,651 06	841 79	12,651 06	
Street Laying-Out Dept	.....	.....	.....	80,700 00	80,700 00	7,416 83	77,401 16	3,298 84
Treasury Department	.....	.....	.....	51,000 00	51,000 00	4,392 79	50,812 29	187 71
Weights and Measures Dept	.....	.....	.....	24,300 00	24,300 00	2,133 79	22,641 39	1,658 61
Wire Department	.....	.....	.....	66,000 00	66,000 00	5,647 15	61,710 84	4,289 16
County of Suffolk:								
County of Suffolk	41,000 00	.....	.....	970,000 00	1,011,000 00	93,326 87	1,009,237 19	1,762 81
County Debt	.....	.....	.....	58,984 00	58,984 00	.....	58,984 00	
County Interest	105 00	.....	.....	123,130 00	123,235 00	8,420 00	120,915 00	2,320 00
Penal Institutions Dept.:								
House of Correction	800 00	2,234 52	.....	177,000 00	180,034 52	18,854 00	175,850 70	4,183 82
Office Expenses	1,200 00	.....	.....	20,000 00	21,200 00	1,756 40	20,570 74	629 26
	$117,501 74	$228,009 79	.....	$22,288,867 00	$22,634,378 53	$2,018,000 97	$21,422,278 88	$1,219,722 95
	Less to be provided for							7,623 30
								$1,212,099 65

LOAN, REVENUE, AND SPECIAL APPROPRIATIONS.

OBJECT OF APPROPRIATIONS.	Balances from 1906–1907.	Revenue received during 1907–1908.	Loans issued in 1907–1908, and Transfers.	Appropriations, 1907–1908.	Total Credits.	January Draft.	Expenditures for 1907–1908.	Balances Unexpended	Loans authorized but not issued.
Bath Department:									
Bath-house, Charlestown									$30,000 00
Bath-house, Dewey beach			$2,000 00		$2,000 00			$2,000 00	
Bath-house, McKenzie Beach	$2,000 00		5,000 00		7,000 00		$6,503 00	497 00	
Bath-house, North End	81,250 00				81,250 00	$4,391 71	16,099 49	65,150 51	
Bath-house, Tenean beach			5,000 00		5,000 00		3,000 00	2,000 00	
Bath-house, Ward 23, swimming pool and raft	2,500 00				2,500 00		2,469 25	30 75	
Bathing Establishment, Ward 15	848 08				848 08			848 08	50,000 00
Cemetery Department:									
Dorchester North Burying Ground, stone wall and fence									6,000 00
Evergreen Cemetery, enlargement									40,000 00
Mt. Hope Cemetery, enlargement									40,000 00
City Loans, Redemption of		$2,582,700 00			2,582,700 00		2,582,700 00		
Payments to date:									
Redemption of City Debt Proper $2,551,700.00						1,704,900 00			
Redemption of Cochituate Water Debt $31,000.00									
Consumptives' Hospital Department:									
Buildings and equipment									17,000 00
Hospital for Consumptives	83,103 82				83,103 82		2,200 00	80,903 82	140,000 00
Damages by Dogs, etc.		3,868 05			3,868 05	172 60	3,868 05		
Finance Commission				$50,001 00	50,001 00	9,323 63	22,102 27	27,898 73	
Carried forward	$169,701 90	$2,586,568 05	$12,000 00	$50,001 00	$2,818,270 95	$1,718,787 94	$2,638,942 06	$179,328 89	$323,000 00

LOAN, REVENUE, AND SPECIAL APPROPRIATIONS.—*Continued.*

OBJECT OF APPROPRIATIONS.	Balances from 1906-1907.	Revenue received during 1907-1908.	Loans issued in 1907-1908, and Transfers.	Appropriations, 1907-1908.	Total Credits.	January Draft.	Expenditures for 1907-1908.	Balances Unexpended	Loans authorized but not issued.
Brought forward.....	$169,701 90	$2,586,568 05	$12,000 00	$50,001 00	$2,818,270 95	$1,718,787 94	$2,638,942 06	$179,328 89	$323,000 00
Fire Department:									
Engine 6 house, addition...	.....	.....	6,000 00	.....	6,000 00	2,465 00	2,465 00	3,535 00	
Engine 7 house, addition. .	.....	.....	2,000 00	.....	2,000 00	.....	1,393 86	606 14	
Engine 29, Ladder 11 house, alterations	.....	.....	4,000 00	.....	4,000 00	.....	.....	4,000 00	
House and apparatus, Parker Hill.....	.....	.....	.....	.....	.....	.....	.....	.....	15,000 00
House, land and apparatus, Forest Hills.....	.....	.....	.....	.....	.....	.....	.....	.....	30,000 00
House, land and apparatus, Orient Heights.....	.....	.....	.....	.....	.....	.....	.....	.....	15,000 00
Ladder 1 house, rebuilding,	.....	.....	8,000 00	.....	8,000 00	2,000 00	2,000 00	6,000 00	
Landing for fire-boat and quarters for men.....	.....	.....	.....	.....	.....	.....	.....	.....	10,000 00
New fire-boat.....	.....	.....	75,000 00	.....	75,000 00	.....	.....	75,000 00	
Fitzgerald Firemen's Gold Medal Fund, Income.....	65 75	15 00	.....	.....	80 75	.....	.....	80 75	
John Foster Trust Fund.....	1,146 48	13 09	.....	.....	1,159 57	.....	700 00	459 57	
Franklin Fund.....	38,741 89	58,663 49	.....	.....	97,405 38	30,745 74	96,463 03	942 35	
George B. Hyde Bequest.....	2,395 95	40 00	.....	.....	2,435 95	.....	.....	2,435 95	
Highways, making of.....	434,375 70	.....	125,000 00	.....	559,375 70	.....	386,355 35	173,020 35	125,000 00
Payments to date:									
St. Constr'tion. $180,042.29	.....	.....	.....	.....	.....	45,536 49			
Land Damages...206,313.06	.....	.....	.....	.....	.....	18,071 85			
Hospital Department:									
Emergency Hospital, East Boston	40,428 58	.....	28,000 00	.....	68,428 58	2,420 85	43,783 85	24,644 73	
Hospital Buildings, improvements	16,736 74	.....	.....	.....	16,736 74	2,383 49	5,041 24	11,695 50	
Lamont G. Burnham Ward,	161,734 46	3,478 67	.....	.....	165,213 13	7,276 27	55,062 70	110,150 43	
Carried forward..... ...	$865,327 45	$2,648,778 30	$260,000 00	$50,001 00	$3,824,106 75	$1,829,687 63	$3,232,207 09	$591,899 66	$518,000 00

LOAN, REVENUE, AND SPECIAL APPROPRIATIONS.—*Continued.*

OBJECT OF APPROPRIATIONS.	Balances from 1906-1907.	Revenue received during 1907-1908.	Loans issued in 1907-1908, and Transfers.	Appropriations, 1907-1908.	Total Credits.	January Draft.	Expenditures for 1907-1908.	Balances Unexpended	Loans authorized but not issued.
Brought forward	$865,327 45	$2,648,778 30	$260,000 00	$50,001 00	$3,824,106 75	$1,829,687 63	$3,232,207 09	$591,899 66	$518,000 00
New ward for isolated patients	2,130 08				2,130 08			2,130 08	
Surgical Out-Patient Dept. building	1,296 37				1,296 37			1,296 37	
Ward Building for Measles			75,000 00		75,000 00	9,742 61	18,888 25	56,111 75	
Wyman Building Fund	150 00				150 00			150 00	
Children's Institutions Department:									
Sawyer Marcella-st. Home Fund Income	667 40	48 75			716 15		39 84	676 31	
Insane Hospital Department:									
Land and Buildings									125,000 00
Pauper Institutions Department:									
Ice-house, Long Island	2,000 00				2,000 00			2,000 00	
Mortuary and receiving-room, Long Island	86 66				86 66			86 66	
Wharf, Long Island									16,500 00
Ellen C. Johnson bequest	445 48	381 14			826 62			826 62	
Library Department:									
Branch Library, Charlest'n: Estate	15,000 00				15,000 00			15,000 00	
Alterations and completion	15,000 00				15,000 00			15,000 00	
Library Building, Dartmouth street	48,640 44				48,640 44			48,640 44	
Library Department, Trust Funds Income	13,396 00	14,037 00			27,433 00	1,213 54	13,448 94	13,984 06	
Mayor:									
Old Provincial State House			7,500 00		7,500 00			7,500 00	
Park Department:									
Public Park Lands	89 75				89 75			89 75	
Carried forward	$964,229 63	$2,663,245 19	$342,500 00	$50,001 00	$4,019,975 82	$1,840,643 78	$3,264,584 12	$755,391 70	$659,500 00

LOAN, REVENUE, AND SPECIAL APPROPRIATIONS.—*Continued.*

OBJECT OF APPROPRIATIONS.	Balances from 1906–1907.	Revenue received during 1907–1908.	Loans issued in 1907–1908, and Transfers.	Appropriations, 1907–1908.	Total Credits.	January Draft.	Expenditures for 1907–1908.	Balances Unexpended	Loans authorized but not issued.
Brought forward	$964,229 63	$2,663,245 19	$342,500 00	$50,001 00	$4,019,975 82	$1,840,643 78	$3,264,584 12	$755,391 70	$659,500 00
Castle Island, sanitary	2,000 00	.....	.....	.....	2,000 00	424 91	1,291 85	708 15	
Castle Island, shelter	1,000 00	.....	.....	.....	1,000 00	15 56	1,000 00	.....	
Charlesbank, addition to building and shower baths	.....	.....	5,000 00	.....	5,000 00	.....	.....	5,000 00	
Charlestown playground, gymnastic apparatus	.....	.....	3,000 00	.....	3,000 00	.....	16 25	2,983 75	
Commonwealth park, sanitary, open-air gymnasium and grading	4,795 63	.....	.....	.....	4,795 63	.....	2,603 51	2192 12	
Cottage-street playground, gymnastic apparatus, lockers, etc.	.....	.....	5,000 00	.....	5,000 00	.....	.....	5,000 00	
Fellows-street playground, handball alley	2,500 00	.....	.....	.....	2,500 00	.....	2,017 77	482 23	
First-street playground, lockers and gymnastic apparatus	.....	.....	4,500 00	.....	4,500 00	83 33	459 76	4,040 24	
Franklin Field, locker buildings	.....	.....	25,000 00	.....	25,000 00	.....	326 90	24,673 10	
Marcella-street playground, gymnastic apparatus and shower baths	.....	.....	4,500 00	.....	4,500 00	.....	.....	4,500 00	
Marine Park, Pier-head, completion of	6,000 00	.....	.....	.....	6,000 00	378 15	3,509 81	2,490 19	
North Brighton playground, gymnasium, etc	12,001 00	.....	.....	.....	12,001 00	1,763 85	4,247 93	7,753 07	
Playground, Orient Heights,	30,000 00	.....	.....	.....	30,000 00	.....	.....	30,000 00	
Playground, Parker Hill	.....	.....	.....	.....	.....	.....	.....	.....	60,000 00
Playground, Wards 7 and 9,	19,420 25	.....	.....	.....	19,420 25	198 25	2,070 70	17,349 55	
Playground, Ward 9, bleachers, etc	1,001 00	.....	.....	.....	1,001 00	.....	574 41	426 59	
Carried forward	$1,042,947 51	$2,663,245 19	$389,500 00	$50,001 00	$4,145,693 70	$1,843,507 83	$3,282,703 01	$862,990 69	$719,500 00

LOAN, REVENUE, AND SPECIAL APPROPRIATIONS.—*Continued.*

OBJECT OF APPROPRIATIONS.	Balances from 1906-1907.	Revenue received during 1907-1908.	Loans issued in 1907-1908, and Transfers.	Appropriations, 1907-1908.	Total Credits.	January Draft.	Expenditures for 1907-1908.	Balances Unexpended	Loans authorized but not issued.
Brought forward	$1,042,947 51	$2,663,245 19	$389,500 00	$50,001 00	$4,145,693 70	$1,843,507 83	$3,282,703 01	$862,990 69	$719,500 00
Playgrounds, Ward 13									25,000 00
Playground, Ward 17									80,000 00
Playground, Ward 22	2,067 82				2,067 82	215 50	368 62	1,699 20	
Savin Hill Park									35,000 00
Savin Hill playground, grading and improving			5,000 00		5,000 00			5,000 00	
Speedway, Franklin Field, completion of	6,001 00				6,001 00		3,152 80	2,848 20	
Strandway, enlargement of ball grounds	3,000 00				3,000 00		3,000 00		
Phillips Street Fund, Income,	4,916 25	350 00			5,266 25	608 44	1,073 13	4,193 12	
Police Department:									
Police Charitable Fund, Income	1,228 65	7,175 76			8,404 41	639 00	7,780 00	624 41	
Public Buildings Department:									
Curtis Hall, new floor	1,200 00				1,200 00		1,200 00		
Public Grounds Department:									
Boston Common, parade ground, grading and lockers									12,000 00
Franklin square, sand gardens and gymnastic apparatus									2,500 00
Highland Park, improvement of	3,500 00				3,500 00	2,700 00	2,700 00	800 00	
Independence square, new walks									10,000 00
Tudor Bequest	296 84				296 84			296 84	
Randidge Trust Fund, Income	1,422 48	1,000 00			2,422 48		1,892 24	530 24	
Carried forward	$1,066,580 55	$2,671,770 95	$394,500 00	$50,001 00	$4,182,852 50	$1,847,670 77	$3,303,869 80	$878,982 70	$884,000 00

LOAN, REVENUE, AND SPECIAL APPROPRIATIONS.—*Continued.*

OBJECT OF APPROPRIATIONS.	Balances from 1906-1907.	Revenue received during 1907-1908.	Loans issued in 1907-1908, and Transfers.	Appropriations, 1907-1908.	Total Credits.	January Draft.	Expenditures for 1907-1908.	Balances Unexpended	Loans authorized but not issued.
Brought forward	$1,066,580 55	$2,671,770 95	$394,500 00	$50,001 00	$4,182,852 50	$1,847,670 77	$3,303,869 80	$878,982	$884,000 00
Rapid Transit:									
Rapid Transit	73,732 74	10,000 00	75,000 00	.....	158,732 74	2,062 36	111,604 09	47,128 65	141,000 00
Rapid Transit Interest and Sinking Fund	87 50	384,646 63	.....	.....	384,734 13	43,300 00	240,675 96	144,058 17	
Boston Tunnel and Subway	177,452 33	1,324 96	1,499,200 00	.....	1,677,977 29	91,657 97	1,400,643 74	277,333 55	
Riverbank Subway	.....	.....	5,000 00	.....	5,000 00	131 49	336 97	4,663 03	
Investigation of Congestion of Traffic, etc.	.....	.....	.....	5,000 00	5,000 00	185 38	2,586 37	2,413 63	
School Committee:									
Bowdoin Dorchester School Fund, Income	1,082 41	90 00	.....	.....	1,172 41	.....	.....	1,172 41	
Eastburn School Fund, Income	742 10	435 00	.....	.....	1,177 10	.....	.....	1,177 10	
Franklin Medal Fund, Income	262 17	35 00	.....	.....	297 17	.....	39 92	257 25	
Gibson School Fund, Income	4,664 42	1,927 25	.....	.....	6,591 67	154 45	2,416 16	4,175 51	
Horace Mann School Fund, Income	66 42	83 75	.....	.....	150 17	.....	146 58	3 59	
Land and Buildings for Schools	53,343 12	.....	887,000 00	.....	940,343 12	41,642 79	815,103 05	125,240 07	1,000,000 00
Sewerage Charges, Repayment of	312 37	.....	.....	.....	312 37	.....	89 74	222 63	
Sidewalk Assessments, Repayment of	2,132 71	.....	.....	.....	2,132 71	.....	.....	2,132 71	
South Union Station (Chap. 516, Acts 1896)	.....	.....	.....	.....	.....	.....	.....	.....	425,000 00
Streets:									
Abolishment of Grade Crossings	.....	299,429 54	.....	.....	299,429 54	24,438 94	360,634 15	($61,204.61 to be provided for.)	
Land and buildings, Sanitary and Street Cleaning Divisions, Dorchester	50,275 85	.....	.....	.....	50,275 85	.....	.....	50,275 85	
Carried forward	$1,430,734 69	$3,369,743 08	$2,860,700 00	$55,001 00	$7,716,178 77	$2,051,244 15	$6,238,146 53	$1,539,236 85	$2,450,000 00

LOAN, REVENUE, AND SPECIAL APPROPRIATIONS.—*Continued.*

OBJECT OF APPROPRIATIONS.	Balances from 1906-1907 and Transfers.	Revenue received during 1907-1908.	Loans issued in 1907-1908, and Transfers.	Appropriations, 1907-1908.	Total Credits.	January Draft.	Expenditures for 1907-1908.	Balances Unexpended	Loans authorized but not issued.
Brought forward	$1,430,734 69	$3,369,743 08	$2,860,700 00	$55,001 00	$7,716,178 77	$2,051,244 15	$6,238,146 53	$1,539,236 85	$2,450,000 00
Bridge Department:									
Broadway Bridge, rebuilding	889 69				889 69			889 69	37,000 00
Brookline-street Bridge	1,405 08		9,000 00		10,405 08		10,405 08		
Cambridge Bridge	28,170 07		46,000 00		74,170 07	974 79	73,501 72	668 35	
Chelsea Bridge, south draw, reconstruction of	2,344 96				2,344 96		1,688 21	656 75	
Dover-street Bridge, widening of draw-opening	1,361 46				1,361 46			1,361 46	
Meridian-street Bridge, Improvement of			10,000 00		10,000 00	1,537 56	6,876 61	3,123 39	
Mt. Washington-avenue Bridge									60,000 00
Soldiers' Field Bridge	18 24				18 24		18 24		
Sewer Department:									
Separate systems of Drainage	162,820 26		500,000 00		662,820 26	46,808 63	421,824 37	240,995 89	
Sewerage Works	128,264 72		700,000 00		828,264 72	62,951 74	746,947 63	81,317 09	
Street Department:									
Ferry Improvements	15 60				15 60			15 60	
Street Improvements	61,519 99	20,922 57	400,019 31		482,461 87	51,603 05	449,709 83	32,752 04	
Columbus avenue, asphalting	53,774 00				53,774 00		53,774 00		
Copley square, betterment and relocation of	40,000 00				40,000 00			40,000 00	
Temple street, Ward 23, bridge and tunnel under railroad tracks	*								
Van Winkle street, Ward 24, tunnel under railroad tracks	5,800 00				5,800 00			5,800 00	
Carried forward	$1,917,118 76	$3,390,665 65	$4,525,719 31	$55,001 00	$9,888,504 72	$2,215,119 92	$8,002,892 22	$1,946,817 11	$2,547,000 00

* All transferred.

LOAN, REVENUE, AND SPECIAL APPROPRIATIONS.—*Concluded.*

OBJECT OF APPROPRIATIONS.	Balances from 1906-1907 and Transfers.	Revenue received during 1907-1908.	Loans issued in 1907-1908, and Transfers.	Appropriations, 1907-1908.	Total Credits.	January Draft.	Expenditures for 1907-1908.	Balances Unexpended	Loans authorized but not issued.
Brought forward	$1,917,118 76	$3,390,665 65	$4,525,719 31	$55,001 00	$9,888,504 72	$2,215,119 92	$8,002,892 22	$1,946,817 11	$2,547,000 00
Street Laying-Out Dept.:									
Atlantic avenue extension (Chap. 466, Acts 1899)	25,284 42	.....	14,000 00	.....	39,284 42	1,093 51	37,687 38	1,597 04	
Brandonstreet and Belgrade avenue	3 54	.....	7,200 00	.....	7,203 54	.....	11,587 98	($4,384.44 to be provided for.)	
Dorchester street	162 53	.....	4,080 69	.....	4,243 22	.....	4,243 22		
Hyde Park avenue	5,107 12	.....	.....	.....	5,107 12	.....	1,702 50	3,404 62	
Northern avenue and Sleeper street	31,832 09	.....	225,000 00	.....	256,832 09	34,520 58	193,020 16	63,811 93	
Water Department:									
Current expenses [1]	54,739 39	2,022,286 47	.....	30,000 00	2,107,025 86	37,697 08	2,497,969 91	($390,944.05 to be provided for.)	
Extension of mains, etc.	16,365 90	165,000 00	.....	.....	181,365 90	6,849 36	173,561 29	7,804 61	
County of Suffolk:									
Naturalization Fees	7,862 00	.....	.....	.....	7,862 00	.....	1,000 00	6,862 00	
Penal Institutions Department:									
New House of Correction	13,942 68	.....	.....	.....	13,942 68	1,257 94	3,859 83	10,082 85	
House of Correction:									
Machinery and materials for manufacturing	296 07	46,489 31	.....	.....	46,785 38	2,991 87	36,182 37	10,603 01	
Wall, etc., Deer Island	60,000 00	.....	.....	.....	60,000 00	7,719 34	45,858 94	14,141 06	
	$2,132,714 50	$5,624,441 43	$4,776,000 00	$85,001 00	$12,618,156 93	$2,307,249 60	$11,009,565 80	$2,065,124 23	$2,547,000 00
	Less to be provided for							456,533 10	
								$1,608,591 13	

[1] See page 16.

REFUNDS, ETC.

OBJECT OF APPROPRIATIONS.	Balances from 1906-1907.	Revenue received during 1907-1908.	Total Credits.	January Draft.	Expenditures for 1907-1908.	Balances Unexpended
Blue Hill and other Avenues, Assessments Protested	.....	$1,179 54	$1,179 54	.....	$1,179 54	
Duplicates and Overpayments	$23,353 37	327 35	23,680 72	.....	522 03	$23,158 69
Liquor Licenses	.....	56,573 38	56,573 38	$6,065 85	56,573 38	
Refunded Sewer Assessments	.....	139 44	139 44	110 28	139 44	
Refunded Taxes	.....	6,783 44	6,783 44	4,509 80	6,783 44	
Residue from Tax Sales, etc	9,595 12	.....	9,595 12	.....	166 46	9,428 66
	$32,948 49	$65,003 15	$97,951 64	$10,685 93	$65,364 29	$32,587 35

RECAPITULATION.

	Balances from 1906-1907, and Transfers.	Revenue received during 1907-1908.	Loans issued in 1907-1908.	Appropriations, 1907-1908, and Transfers.	Total Credits.	January Draft.	Expenditures for 1907-1908.	Balances Unexpended	Loans authorized but not issued.
Regular Department Appropriations	$117,501 74	$228,009 79	.....	$22,288,867 00	$22,634,378 53	$2,018,000 97	$21,422,278 88	$1,219,722 95	
Loan, Revenue, and Special Appropriations	2,132,714 50	5,624,441 43	$4,776,000 00	85,001 00	12,618,156 93	2,307,249 60	11,009,565 80	2,065,124 23	$2,547,000 00
Refunds, etc.	32,948 49	65,003 15	.....	.....	97,951 64	10,685 93	65,364 29	32,587 35	
	$2,283,164 73	$5,917,454 37	$4,776,000 00	$22,373,868 00	$35,350,487 10	$4,335,936 50	$32,497,208 97	$3,317,434 53	$2,547,000 00
Less to be provided for								464,156 40	
								$2,853,278 13	

WATER DEPARTMENT.

	Appropriations for 1907–1908, and Transfers.	January Draft.	Expenditures for 1907–1908.	Balances Unexpended
Current Expenses	$630,000 00	$37,609 58	$615,237 65	$14,762 35
Interest	179,000 00	87 50	155,007 66	23,992 34
	$809,000 00	$37,697 08	$770,245 31	$38,754 69
Refunded rates	.....	.....	1,135 92	
Metropolitan Water Assessment	.....	.....	1,726,588 68	
	.....	$37,697 08	$2,497,969 91	

CITY AND COUNTY FUNDED DEBT

Gross funded debt, December 31, 1906			$100,517,456 00
Add funded debt issued in 1907			*5,815,150 00
			$106,332,606 00
Deduct funded debt paid in 1907			2,599,700 00
Gross funded debt, December 31, 1907 . . .			$103,732,906 00
Sinking-Funds, December 31, 1906 .		$30,802,216 34	
Receipts during 1907 . . .		3,383,594 65	
		$34,185,810 99	
Payments during 1907 . . .		2,583,224 04	
		$31,602,586 95	
Betterments, etc., the payments of which are pledged to the payment of debt:			
Betterments, etc. . . .	$587,812 42		
Blue Hill and other avenues assessments . . .	198,543 94		
Highways, making of, assessments	906,633 17		
		1,692,989 53	
Total redemption means December 31, 1907 . . .			33,295,576 48
Net funded debt, December 31, 1907			$70,437,329 52
Gross funded debt, December 31, 1907			$103,732,906 00
Gross funded debt, December 31, 1906			100,517,456 00
Increase			$3,215,450 00
Net funded debt, December 31, 1907			$70,437,329 52
Net funded debt, December 31, 1906			68,300,702 11
Increase			$2,136,627 41

	Gross Debt.	Sinking-Funds, etc.	Net Debt.
City debt . . .	$82,119,506 00	$27,211,680 92	$54,907,825 08
County debt . .	* 3,517,000 00	1,118,053 75	2,398,946 25
Cochituate water debt,	4,531,500 00	3,794,505 55	736,994 45
	$90,168,006 00	$32,124,240 22	$58,043,765 78
Rapid transit debt .	13,564,900 00	1,171,336 26	12,393,563 74
	* $103,732,906 00	$33,295,576 48	$70,437,329 52

*Includes $120,000 issued by the Commonwealth under chapter 534 of the Acts of 1906.

CITY AND COUNTY FUNDED DEBT.

December, 31, 1907.

Total Funded Debt, City and County . . .			*$103,732,906 00
Less Special Loans (outside of limit) . .	$52,639,400 00		
Cochituate Water Debt,	4,531,500 00		
County Debt (outside of limit)	*3,041,000 00		
			60,211,900 00
			$43,521,006 00
Sinking-Funds		$31,602,586 95	
Less Special Loans Sinking-Funds	$12,233,661 33		
Cochituate Water Sinking-Fund . . .	3,794,505 55		
County Court-house Sinking-Fund . .	1,118,053 75		
		17,146,220 63	
			14,456,366 32
Debt, excluding debts outside of limit and deducting Sinking-Funds for said debt			$29,064,639 68

RIGHT TO BORROW.

December 31, 1907.

Right to borrow, under Chap. 93, Acts of 1891, as estimated January 12, 1907			$3,002,957 17
Less Loans, authorized since (inside of debt limit):			
January 22, 1907, Various Municipal Purposes:			
Abolition of Dorchester-avenue Grade Crossing,	$80,000 00		
Bowdoin-street Grade Damages, Chapter 543, Acts of 1902	61,000 00		
Copley Square, damages by reason of Act limiting height of buildings on and near	347,000 00		
Strandway, purchase of land and construction of,	3,500 00		
Dorchester street . .	2,000 00		
		$493,500 00	
February 9, 1907, Bath-house, McKenzie Beach		5,000 00	
Carried forward		$498,500 00	$3,002,957 17

* Includes $120,000 issued by the Commonwealth under Chapter 534 of the Acts of 1906.

Brought forward . . .		$498,500 00	$3,002,957 17
February 25, 1907, Ward Building for Measles		75,000 00	
March 25, 1907, Dorchester street .		4,100 00	
July 2, 1907, Land and Buildings for Schools		750,000 00	
July 17, 1907, Brandon street and Belgrade avenue		7,200 00	
July 17, 1907, Meridian-street Bridge, Improvement of		10,000 00	
July 17, 1907, Old Provincial State House		7,500 00	
July 26, 1907, Various Municipal Purposes:			
BATH DEPARTMENT.			
Bath-house, Tenean beach .	$5,000 00		
Bath-house, Charlestown .	30,000 00		
Bath-house, Dewey beach .	2,000 00		
Bathing establishment, Ward 15, completion of .	25,000 00		
BRIDGE DEPARTMENT.			
Mt. Washington-avenue bridge, reconstruction .	60,000 00		
CEMETERY DEPARTMENT.			
Mt. Hope Cemetery, enlargement . . .	40,000 00		
Evergreen Cemetery, enlargement . . .	40,000 00		
Dorchester North Burying Ground, stone wall and fence	6,000 00		
CONSUMPTIVES' HOSPITAL DEPARTMENT.			
Consumptives' Hospital, buildings and equipment,	140,000 00		
FIRE DEPARTMENT.			
Landing for fire-boat and quarters for men . .	10,000 00		
New fire-boat . . .	75,000 00		
Ladder 1 house, rebuilding,	8,000 00		
Engine 6 house, addition .	6,000 00		
Engine 7 house, addition .	2,000 00		
Engine 29, Ladder 11 house, alterations . . .	4,000 00		
House and apparatus, Parker Hill . . .	15,000 00		
House, land and apparatus, Forest Hills . . .	30,000 00		
House, land and apparatus, Orient Heights . .	15,000 00		
INSANE HOSPITAL DEPARTMENT.			
Boston Insane Hospital, land and buildings . .	125,000 00		
Carried forward,	$638,000 00	$1,352,300 00	$3,002,957 17

Brought forward,	$638,000 00	$1,352,300 00	$3,002,957 17
PARK DEPARTMENT.			
Charlestown playground, gymnastic apparatus .	3,000 00		
Charlesbank, addition to building and shower baths	5,000 00		
Playgrounds, Ward 13 .	25,000 00		
First-street playground, lockers and gymnastic apparatus . . .	4,500 00		
Playground, Ward 17 .	80,000 00		
Playground, Parker Hill .	60,000 00		
Savin Hill Park . . .	35,000 00		
Savin Hill playground, grading and improving .	5,000 00		
Franklin Field, locker buildings	25,000 00		
Marcella-street playground, gymnastic apparatus and shower baths . . .	4,500 00		
Cottage-street playground, gymnastic apparatus, lockers and improving grounds	5,000 00		
PUBLIC GROUNDS DEPARTMENT.			
Independence square, new walks	10,000 00		
Boston Common, parade ground, grading and lockers	12,000 00		
Franklin square, sand gardens and gymnastic apparatus	2,500 00		
STREET DEPARTMENT.			
Street Improvements . .	400,000 00		
STREET LAYING OUT DEPARTMENT.			
Highways, making of .	250,000 00		
		1,564,500 00	
CONSUMPTIVES' HOSPITAL DEPARTMENT.			
December 28, 1907, buildings and equipment		17,000 00	
December 28, 1907, Wharf, Long Island		16,500 00	
			2,950,300 00
Right to borrow December 31, 1907			$52,657 17

LOANS AUTHORIZED, BUT NOT ISSUED,

December 31, 1907.

Date of Order.	Object.	Inside of Debt Limit.	Outside of Debt Limit.
March 29, 1898.....	South Union Station (Chap. 248, Acts 1898).....	$425,000 00	
May 26, 1898.....	Cambridge Bridge (Chap. 467, Acts 1898).....	.....	*
June 1, 1899.....	Sewerage charges, repayment of (Chap. 450, Acts 1899).....	.....	†
June 2, 1899.....	Atlantic Avenue Extension (Chap. 466, Acts 1899).....	.....	‡
July 12, 1900.....	Broadway Bridge, rebuilding (Chap. 452, Acts 1900).....	37,000 00	
June 27, 1902.....	Boston Tunnel and Subway (Chap. 534, Acts 1902).....	.....	§
October 30, 1902...	Various Municipal Purposes, October 30, 1902, $20,000.		
	BATH DEPARTMENT.		
	Bathing establishment, Ward 15, additional.....	20,000 00	
May 25, 1903.....	Northern avenue and Sleeper street (Chap. 381, Acts 1903).....	.....	‖
June 1, 1904.....	Brookline Street Bridge (Chap. 391, Acts 1904).....	.....	¶
June 3, 1904.....	Soldiers' Field Bridge (Chap. 412, Acts 1904).....	.....	**
March 16, 1905.....	Rapid Transit (Chap. 187, Acts 1905),	.....	$141,000 00
July 29, 1905.....	Various Municipal Purposes, July 29, 1905, $5,000.		
	BATH DEPARTMENT.		
	Bath-house and gymnasium, Ninth street, Ward 15.....	5,000 00	
	Carried forward.....	$487,000 00	$141,000 00

* No limit to amount. Borrowed to date $1,546,000.
† Limited to amount required to repay all sewerage charges collected by the City under Chap. 426, Acts 1897. Borrowed to date $415,000.
‡ No limit to amount. Borrowed to date $539,000.
§ No limit to amount. Borrowed to date $5,955,900.
‖ No limit to amount. Borrowed to date $335,000.
¶ No limit to amount. Borrowed to date $57,000.
** Total expense to Boston and Cambridge not to exceed $120,000.

LOANS AUTHORIZED, BUT NOT ISSUED. — *Continued.*

Date of Order.	Object.	Inside of Debt Limit.	Outside of Debt Limit.
	Brought forward	$487,000 00	$141,000 00
July 2, 1907	Land and buildings for schools	750,000 00	250,000 00
July 26, 1907	Various Municipal Purposes, July 26, 1907, $1,112,500.		
	BATH DEPARTMENT.		
	Bath-house, Charlestown	30,000 00	
	Bathing establishment, Ward 15, completion of	25,000 00	
	BRIDGE DEPARTMENT.		
	Mt. Washington-avenue bridge, reconstruction	60,000 00	
	CEMETERY DEPARTMENT.		
	Mt. Hope Cemetery, enlargement	40,000 00	
	Evergreen Cemetery, enlargement	40,000 00	
	Dorchester North Burying Ground, stone wall and fence	6,000 00	
	CONSUMPTIVES' HOSPITAL DEPARTMENT.		
	Consumptives' Hospital, buildings and equipment	140,000 00	
	FIRE DEPARTMENT.		
	Landing for fire-boat and quarters for men	10,000 00	
	House and apparatus, Parker Hill	15,000 00	
	House, land and apparatus, Forest Hills	30,000 00	
	House, land and apparatus, Orient Heights	15,000 00	
	INSANE HOSPITAL DEPARTMENT.		
	Boston Insane Hospital, land and buildings	125,000 00	
	PARK DEPARTMENT.		
	Playgrounds, Ward 13	25,000 00	
	Playground, Ward 17	80,000 00	
	Playground, Parker Hill	60,000 00	
	Savin Hill Park	35,000 00	
	Carried forward	$1,973,000 00	$391,000 00

LOANS AUTHORIZED, BUT NOT ISSUED. — *Concluded.*

Date of Order.	Object.	Inside of Debt Limit.	Outside of Debt Limit.
	Brought forward	$1,973,000 00	$391,000 00
	PUBLIC GROUNDS DEPARTMENT.		
	Independence square, new walks	10,000 00	
	Boston Common, parade ground, grading and lockers	12,000 00	
	Franklin square, sand gardens and gymnastic apparatus	2,500 00	
	STREET LAYING-OUT DEPARTMENT.		
	Highways, making of	125,000 00	
June 28, 1907	Riverbank Subway (Chap. 573 Acts 1907)		*
	CONSUMPTIVES' HOSPITAL DEPARTMENT.		
December 28, 1907	Buildings and Equipment	17,000 00	
December 28, 1907	Wharf, Long Island	16,500 00	
		$2,156,000 00	$391,000 00
	Inside debt limit $2,156,000 00		
	Outside debt limit 391,000 00		
	$2,547,000 00		

* No limit to amount. Borrowed to date, $5,000.

ALLIED PRINTING TRADES UNION LABEL COUNCIL BOSTON MASS. 21

[Document 140 — 1907.]

CUNNINGHAM IRON COMPANY FREIGHT RAILROAD.

FIRST LOCATION.

In Board of Aldermen, December 23, 1907.

Ordered, That permission be hereby granted to the Cunningham Iron Company to construct, maintain and use a single spur track, to be used for the transportation of freight by steam power, across B street, Ward 13, connecting the property of said company with the tracks of the New York, New Haven & Hartford Railroad Company, said track being shown by black lines on a plan dated March 14, 1907, and deposited in the office of the Superintendent of Streets.

The right to lay down the track located by this order is upon condition that immediately upon the completion of the work of construction the company shall remove the present track located on B street, shown by white dashes on said plan, and shall restore the surface of the street to a condition satisfactory to the Superintendent of Streets. Also upon the condition that the whole work of laying the track, the form of rail to be used and the kind and quality of material used in paving said track, shall be under the direction and to the satisfaction of the Superintendent of Streets, and shall be approved by him. Also upon the further condition that said company shall accept this order, and shall file such acceptance with the City Clerk within thirty days from the date of its passage; otherwise it shall be null and void.

The whole work authorized to be done under the provisions of this order shall be completed within one year from the date of its passage.

Passed. Approved by the Mayor January 2, 1908.

A true copy.

Attest:

JOHN T. PRIEST,
Assistant City Clerk.

ALLIED PRINTING TRADES UNION LABEL COUNCIL BOSTON, MASS. 21

[Document 141 — 1907.]

MONTHLY STATEMENT

OF THE

CITY TREASURER

AND OF THE

TREASURER OF THE BOARD OF COMMISSIONERS OF SINKING FUNDS.

Treasury Department,
Boston, January 1, 1908.

Hon. John F. Fitzgerald,

Mayor of the City of Boston:

Sir, — The undersigned herewith presents a statement of the receipts and payments of the City of Boston and County of Suffolk for the month of December, 1907, and for eleven months of the financial year 1907–1908, also of the balance of money remaining in the Treasury December 31, 1907, and where deposited.

A statement of the receipts, payments, and resources of the Sinking-Funds is appended.

Respectfully submitted,

Charles H. Slattery,

City Treasurer.

RECEIPTS.

	Receipts in December, 1907.		Total Receipts for eleven months of the Financial Year 1907–1908.	
On account of the City of Boston:				
City Collector	.....	$1,942,736 08	.....	$26,231,713 77
City Debt issued 1907–1908:				
Bath Department:				
Bath-house, Dewey Beach, 4%	.....	.....	$2,000 00	
Bath-house, McKenzie Beach, 4%	.....	.....	5,000 00	
Bath-house, Tenean Beach, 4%	.....	.....	5,000 00	
Fire Department:				
Engine House 7, addition, 4%	.....	.....	2,000 00	
Engine 6 House, addition, 4%	$6,000 00	.....	6,000 00	
Engine 29, Ladder 11 House, alteration, 4 %	4,000 00	.....	4,000 00	
Ladder 1 House, rebuilding, 4%	8,000 00	.....	8,000 00	
New Fire Boat, 4%	75,000 00	.....	75,000 00	
Highways, Making of:				
Highways, making of, 4%	125,000 00	.....	125,000 00	
Hospital Department:				
Emergency Hospital, East Boston, 4%	.....	.....	28,000 00	
Ward Building for Measles, 4%	.....	.....	75,000 00	
Mayor:				
Old Provincial State House, 4%	.....	.....	7,500 00	
Park Department:				
Charlesbank, addition to building and shower bath, 4%	.....	.....	5,000 00	
Charlestown Playground, gymnastic apparatus, 4%,	.....	.....	3,000 00	
Cottage-street Playground, gymnastic apparatus, lockers and improving grounds, 4%	.....	.....	5,000 00	
Carried forward	$218,000 00	$1,942,736 08	$355,500 00	$26,231,713 77

RECEIPTS. — *Continued.*

	Receipts in December, 1907.		Total Receipts for eleven months of the Financial Year 1907-1908.	
Brought forward	$218,000 00	$1,942,736 08	$355,500 00	$26,231,713 77
Park Department, *continued:*				
First-street Playground, lockers and gymnastic apparatus, 4%			4,500 00	
Franklin Field, locker buildings, 4%	23,000 00		25,000 00	
Marcella-st. Playground, gymnastic apparatus and shower baths, 4%			4,500 00	
Savin Hill Playground, grading and improving, 4%			5,000 00	
Rapid Transit:				
Boston Tunnel and Subway, 3½%			13,150 00	
4%			1,486,050 00	
East Boston Tunnel, 3½%			75,000 00	
Riverbank Subway, 4%	5,000 00		5,000 00	
School Committee:				
Land and Buildings for Schools, 4%	430,600 00		887,000 00	
Bridge Department:				
Brookline Street Bridge, 4%	9,000 00		9,000 00	
Cambridge Bridge, 4%	46,000 00		46,000 00	
Meridian Street Bridge, improvement of, 4%			10,000 00	
Sewer Department:				
Separate Systems of Drainage, 4%	500,000 00		500,000 00	
Sewerage Loan, 4%	450 00		700,000 00	
Street Department:				
Street Improvements, 4%	100,000 00		400,000 00	
Street Laying-Out Dept.:				
Atlantic Avenue Extension, 4%	14,000 00		14,000 00	
Dorchester Street, 3½%			4,100 00	
Brandon Street and Belgrade Avenue, 4%			7,200 00	
Northern Avenue and Sleeper Street, 4%	125,000 00	1,471,050 00	225,000 00	4,776,000 00
Carried forward		$3,413,786 08		$31,007,713 77

RECEIPTS. — *Continued.*

	Receipts in December, 1907.		Total Receipts for eleven months of the Financial Year 1907–1908.	
Brought forward	.....	$3,413,786 08	.....	$31,007,713 77
Board of Commissioners of Sinking Funds:				
Redemption of Debt	$594,400 00	.....	$1,447,200 00	
Cancellation of Debt	1,110,500 00	.....	1,135,500 00	
		1,704,900 00		2,582,700 00
Interest on Bank Deposits:				
General Account	$6,898 79	.....	$31,949 53	
Franklin Fund	35 63	.....	766 34	
Franklin Union, Andrew Carnegie Donation	26 83	.....	305 86	
John Foster Trust Fund	66	.....	13 09	
Burnham City Hospital Trust Fund	256 45	.....	3,478 67	
		7,218 36		36,513 49
Interest Tailings Account	.....	20 00	.....	1,002 50
Pay-roll Tailings, Settlements with Cashier for parties unpaid	.....	.....	.....	16,607 74
Premium on Loans negotiated	.....	.....	.....	1,000 00
Temporary Loan, anticipation of Taxes:				
6%	$1,000,000 00	.....	$2,800,000 00	
5%	.....	.....	1,000,000 00	
4¾%	.....	.....	750,000 00	
4½%	.....	.....	2,300,000 00	
4¼%	.....	.....	1,050,000 00	
4⅛%	.....	.....	2,100,000 00	
		1,000,000 00		10,000,000 00
Trust Funds:				
Thomas Fitzgerald Fund	.....	.....	$1,000 00	
Franklin Fund, sale of securities	$31,292 43	.....	50,897 15	
Charles E. French Funds:				
Burial Grounds, Care Fund,	.....	.....	10,000 00	
Old State House Repair Fund	.....	.....	3,000 00	
Boston Common, Tree Fund	.....	.....	5,000 00	
George L. Thorndike Coal Fund	.....	.....	10,000 00	
Carried forward	$31,292 43	$6,125,924 44	$79,897 15	$43,645,537 50

RECEIPTS. — *Concluded.*

	Receipts in December, 1907.		Total Receipts for eleven months of the Financial Year 1907-1908.	
Brought forward	$31,292 43	$6,125,924 44	$79,897 15	$43,645,537 50
Trust Funds, *continued:*				
City Hospital Funds:				
M. H. T. Carter Fund, Inc.,	40 00	.....	80 00	
School Funds:				
Sherwin School Graduates Fund	.....	.....	25 00	
		31,332 43		80,002 15
		$6,157,256 87		$43,725,539 65
On Account of the County of Suffolk:				
City Collector	$19,727 48	.....	$214,804 84	
Pay-roll Tailings	.....	.....	1,054 24	
		19,727 48		215,859 08
Total Receipts	.....	$6,176,984 35	.....	$43,941,398 73

PAYMENTS.

	Payments in December, 1907.		Total Payments for eleven months of the Financial Year 1907-1908.	
On account of the City of Boston:				
Mayor's Drafts, —				
General Drafts	.....	* $978,893 48	.....	† $15,441,546 98
Pay-roll Drafts	.....	1,213,390 52	.....	12,607,092 07
Special Drafts, —				
Ordinary Payments	$2,486,557 19	.....	$6,719,576 66	
Interest on City Debt	478,154 16	.....	2,270,500 78	
Interest on Water Debt	87 50	.....	155,007 66	
Interest on Highways, Making of, Debt	76,387 50	.....	292,082 70	
Interest on Rapid Transit Debt	43,300 00	.....	240,675 96	
Interest on Boston Tunnel and Subway Debt	31,295 13	.....	129,578 73	
Refunds, —				
Blue Hill and other avenues, assessments protested	.....	.....	1,179 54	
Duplicate and Overpayments to City Collector	.....	.....	522 03	
Liquor License Revenue refunded	6,065 85	.....	56,573 38	
Park Department assessments	3 19	.....	3 19	
Residue Tax Sales	.....	.....	166 46	
Sewer entrance fee, refunded,	110 28	.....	139 44	
Taxes Refunded	4,509 80	.....	6,783 44	
Water Rates Refunded	.....	.....	1,135 92	
		3,126,470 60		9,873,925 89
Carried forward	.....	$5,318,754 60	.....	‡ $37,922,564 94

* Amount of General Draft through City Auditor's office for December and advanced on January draft	$983,133 53
Less not paid	5,679 43
	$977,454 10
Add paid on outstanding drafts for current year	1,439 38
	$978,893 48
† Amount of General Drafts through City Auditor's office from February 1, 1907	$15,450,517 75
Less not paid	8,970 77
	$15,441,546 98
‡ Includes City Debt paid	$2,551,700 00
‡ Includes Cochituate Water Debt paid	31,000 00
‡ Includes Temporary Loan paid	9,000,000 00

PAYMENTS. — *Continued.*

	Payments in December, 1907.		Total Payments for eleven months of the Financial Year 1907-1908.	
Brought forward		$5,318,754 60		$37,922,564 94
Board of Commissioners of Sinking Funds:				
Revenue Collected		41,224 21	$248,418 75	
Premium on Loans negotiated			1,000 00	249,418 75
Commonwealth of Massachusetts:				
Liquor License Revenue	$373 67		$363,250 52	
Corporation Tax			4 31	
National Bank Tax			556,014 49	
State Tax			1,438,800 00	
Abolition of Grade Crossings:				
Sinking Fund			119,563 92	
Interest			16,673 31	
Abolition of Grade Crossings, Tremont st., Boston, and Hyde Park:				
Sinking Fund			31,851 06	
Interest			10,999 59	
Armory Loan:				
Sinking Fund			13,756 90	
Interest			24,407 08	
Metropolitan Park Loan:				
Sinking Fund			71,416 05	
Interest on Parks			246,130 55	
Cost of Maintenance			171,681 34	
Metropolitan Park Loan, Series 2:				
Sinking Fund			13,641 07	
Interest on Parks			43,011 10	
Cost of Maintenance			24,487 26	
Metropolitan Park Loan, Nantasket:				
Cost of Maintenance			8,949 20	
Metropolitan Sewer Loans:				
North System:				
Sinking Fund			8,742 30	
Interest			20,374 70	
Cost of Maintenance			18,034 90	
Carried forward	$373 67	$5,359,978 81	$3,201,789 65	$38,171,983 69

PAYMENTS. — *Continued.*

	Payments in December, 1907.		Total Payments for eleven months of the Financial Year 1907–1908.	
Brought forward	$373 67	$5,359,978 81	$3,201,789 65	$38,171,983 69
Commonwealth of Massachusetts.—*Continued:*				
Metropolitan Sewer Loans:				
South System:				
Sinking Fund			19,269 95	
Interest			147,017 14	
Cost of Maintenance			40,907 27	
Metropolitan Water Loan:				
Sinking Fund			411,864 35	
Interest			1,008,163 62	
Cost of Maintenance			306,560 71	
		373 67		5,135,572 69
Debt due prior to February 1, 1907				12,000 00
Interest Tailings				922 50
Old Claims, City Account				1,444 32
Pay-roll Tailings (payments by Cashier to parties not paid by Paymasters)		1,363 35		16,382 44
Trust Funds:				
Investments in City of Boston Bonds:				
Thomas Fitzgerald Fund			$1,000 00	
Franklin Union, Andrew Carnegie Donation, income			26,000 00	
Charles E. French Funds:				
Burial Grounds Care Fund,			10,000 00	
Old State House Repair Fund			3,000 00	
Boston Common Tree Fund			5,000 00	
George L. Thorndike Coal Fund			10,000 00	
Cemetery Funds:				
Dorchester North Burial Ground			450 00	
Evergreen			1,100 00	
Mount Hope	$450 00		4,100 00	
		450 00		60,650 00
Carried forward		$5,362,165 83		$43,398,955 64

PAYMENTS. — *Concluded.*

	Payments in December, 1907.		Total Payments for eleven months of the Financial Year 1907–1908.	
Brought forward	.....	$5,362,165 83	.....	$43,398,955 64
Trust Funds, *continued:*				
Income, etc.:				
City Hospital Funds:				
M. H. T. Carter Fund	.....	.....	.....	40 00
Payments on account of the County of Suffolk:		$5,362,165 83		$43,398,995 64
Allowed and certified by Auditor of the County of Suffolk:				
General Payments	*$110,298 21	.....	†$1,179,933 54	
Special Payments, interest on County Debt	8,420 00	.....	120,915 00	
Special Payments, other than interest	7,560 98	.....	52,679 46	
Bail refunded	.....	.....	900 00	
Bounty, killing seals	.....	.....	4,473 00	
County fines to complainant	41 40	.....	747 80	
Old Claims, County Account	.....	.....	29 00	
Pay-roll Tailings	22 60	.....	783 20	
		126,343 19		1,360,461 00
Total payments	.....	$5,488,509 02	.....	$44,759,456 64

* Amount of County Requisitions through County Auditor's office for December	$107,753 49
Less not paid	561 11
	$107,192 38
Add paid on outstanding drafts for current year	3,105 83
	$110,298 21
† Amount of County Requisitions through County Auditor's office from February 1, 1907	$1,180,518 87
Less not paid	585 33
	$1,179,933 54
† Includes County Debt paid	$17,000 00

RECAPITULATION.

Balance, February 1, 1907		$2,923,470 04
Receipts for eleven months, City account	$43,725,539 65	
" " " " County account	215,859 08	
		43,941,398 73
		$46,864,868 77
Payments for eleven months, City account	$43,398,995 64	
" " " " County account	1,360,461 00	
		44,759,456 64
Balance December 31, 1907, as shown in detail		$2,105,412 13

Balance of cash on hand December 31, 1907, available for Regular Appropriations, Loans, etc.	$1,795,698 48
Balances, Special and Trust accounts	305,595 85
Balances, Trust Fund accounts	4,117 80
	$2,105,412 13

Balance, December 31, 1907, per Preceding Statements, as follows:

Commercial National Bank	$2,390 05	
Eliot National Bank	2,633 73	
First National Bank	110,589 71	
Merchants National Bank	128,176 90	
Merchants National Bank, sidewalk assessments tailings account	5,122 33	
National Bank of Commerce	52,698 92	
National Bank of the Republic	11,088 61	
National Rockland Bank	2,084 52	
National Security Bank, pay-roll tailings account	32,044 61	
National Shawmut Bank	391,522 72	
National Union Bank	3,076 37	
New England National Bank	3,254 61	
Old Boston National Bank	3,272 95	
Second National Bank	128,610 01	
State National Bank	311,038 65	
Webster and Atlas National Bank, No. 1	463,544 01	
Webster and Atlas National Bank, No. 2	4,972 98	
Webster and Atlas National Bank, No. 3	3,524 06	
Winthrop National Bank	2,770 69	
American Trust Company	2,237 74	
Beacon Trust Company	2,040 27	
Boston Safe Deposit and Trust Company	56,295 13	
Columbia Trust Company	2,030 48	
Commonwealth Trust Company	2,584 79	
Federal Trust Company	2,588 04	
Mechanics Trust Company	2,027 80	
New England Trust Company	2,476 37	
Old Colony Trust Company	108,944 58	
United States Trust Company	2,068 49	
		$1,845,710 12
Merchants National Bank, Andrew Carnegie Donation	$21,548 26	
Second National Bank, Franklin Fund	942 35	
Commonwealth Trust Company, Burnham Hospital Building Fund	110,198 68	
Mechanics Trust Company, John Foster Fund	459 57	
		133,148 86
		$1,978,858 98
Cash and cash vouchers in office, including County and other duly authorized payments, in advance of Mayor and County Auditor's drafts for the same		126,553 15
		$2,105,412 13

Statement of Trust Funds in Custody of City Treasurer.

Babcock Music	$3,110 12
Billings Westerly Cemetery	5,000 00
City Hospital	186,438 68
Dorchester North Burial Ground	2,155 00
Dorchester South Cemetery	698 00
Evergreen Cemetery	13,248 31
Fitzgerald Firemen's Gold Medal	1,000 00
Thomas Fitzgerald	1,000 00
Foss Seventeenth of June and Flag	4,000 00
John Foster	459 57
Franklin, First Part	342,942 35
" Second Part	170,474 29
Franklin Union, Andrew Carnegie Donation	455,548 26
Charles E. French Funds:	
Burial Grounds, Care	10,000 00
Old State House, Repair	3,000 00
Boston Common, Tree	5,000 00
George B. Hyde	4,435 95
Ellen C. Johnson Bequest	3,826 62
John Larkin	200 00
Mount Hope Cemetery	96,450 07
Phillips Street	20,000 00
Police Charitable	207,550 00
Poor Widows'	3,200 00
Public Library	423,781 42
George L. Randidge	50,000 00
Sawyer, Marcella-Street Home	2,400 00
School	122,140 43
George L. Thorndike	10,000 00
Public School Teachers' Retirement	221,755 69
Total	$2,369,814 76

Balance Sheet, December 31, 1907, as per Preceding Statement, as follows:

Amount of Funds invested in various securities		$2,229,042 41
Amount of Funds, Cash deposited in Banks and in the custody of the City Treasurer:		
Commonwealth Trust Company, Burnham Hospital Building Fund	$110,198 68	
Mechanics Trust Company, John Foster Fund,	459 57	
Second National Bank, Franklin Fund, First Part	942 35	
Merchants National Bank, Franklin Union, Andrew Carnegie Donation	21,548 26	
American Trust Company, Public School Teachers' Retirement Fund	3,505 69	
	$136,654 55	
Cash in custody of City Treasurer:		
Sundry Trust Funds, balances	4,117 80	
		140,772 35
Total amount of Funds, December 31, 1907		$2,369,814 76

DEBT AND SINKING-FUND STATEMENT.

Statement of the receipts and payments of the Board of Commissioners of the Sinking-Funds for the month ending December 31, 1907, and for eleven months of the financial year 1907–1908, beginning February 1, 1907, and ending January 31, 1908.

	Statement for the month of December, 1907.		Statement for eleven months of the Financial Year 1907-1908.	
Balance of Cash January 31, 1907	.....	.....	.....	$2,203,216 33
Balance of Cash November 30, 1907	.....	$1,038,004 34		
Receipts in 1907-1908:				
Appropriation for Debt	.....	.....	$1,587,786 00	
Interest on Bank Deposits	$1,235 99	.....	31,458 24	
Interest on Investments	328,492 41	.....	1,077,351 67	
Investments Cancelled	1,110,500 00	.....	1,135,500 00	
Investments Matured	1,594,400 00	.....	1,624,700 00	
Premium on Loans Negotiated,	.....	.....	1,000 00	
Revenue from Betterments, Assessments, etc.	41,224 21	..... 3,075,852 61	248,418 75	5,706,214 66
		$4,113,856 95		$7,909,430 99
Payments in 1907-1908:				
City Treasurer, —				
Redemption of Debt	$594,400 00	.....	$1,447,200 00	
Cancellation of Debt	1,110,500 00	.....	1,135,500 00	
Investments purchased	1,462,600 00	.....	4,379,850 00	
Interest on investments purchased	.....	.....	383 33	
Premium on investments purchased	.....	..... 3,167,500 00	140 71	6,963,074 04
Balance of Cash December 31, 1907	.....	$946,356 95	.....	$946,356 95

TOTAL SINKING-FUND DEBT LIABILITIES.

CLASSIFICATION OF DEBT.	Issued in 1907-08.	Paid in 1907-08.	Outstanding.
Atlantic Avenue Extension Sinking-Fund Debt	$14,000 00	$125,000 00	$289,000 00
Blue Hill and Other Avenues Sinking-Fund Debt	.....	.....	2,260,000 00
Cambridge Bridge Sinking-Fund Debt	46,000 00	.....	1,346,000 00
Charles River Basin Sinking-Fund Debt	.....	.....	800,000 00
Fifteen-year Sinking-Fund Debt	400,000 00	.....	1,300,000 00
Five-year Sinking-Fund Debt, No. 1	.....	420,400 00	
Five-year Sinking-Fund Debt, No. 2	.....	124,000 00	
Highways, Making of, Sinking-Fund Debt, No. 1	125,000 00	.....	3,968,201 00
Highways, Making of, Sinking-Fund Debt, No. 2	.....	.....	7,127,000 00
Improved Sewerage Sinking-Fund Debt	.....	.....	500,000 00
New Ferry Landing Sinking-Fund Debt	.....	.....	500,000 00
New Public Library Special Sinking-Fund Debt	.....	.....	610,000 00
Public Park Sinking-Fund Debt	52,000 00	.....	5,446,410 98
Public Park Special Sinking-Fund Debt	.....	.....	10,852,500 00
Rapid Transit Debt:			
Rapid Transit Sinking-Fund Debt	.....	.....	4,416,600 00
Boston Tunnel and Subway Sinking-Fund Debt,	1,499,200 00	.....	5,955,900 00
East Boston Tunnel Sinking-Fund Debt	75,000 00	.....	3,193,000 00
Charlestown Bridge Sinking-Fund Debt, No. 1	.....	.....	750,000 00
Charlestown Bridge Sinking-Fund Debt, No. 2	.....	.....	805,000 00
Riverbank Subway Sinking-Fund Debt	5,000 00	.....	5,000 00
School-houses Sinking-Fund Debt, No. 1	.....	.....	505,000 00
School-houses Sinking-Fund Debt, No. 2	887,000 00	.....	12,859,525 00
Separate Systems of Drainage S.-F. Debt	500,000 00	.....	2,900,000 00
Sewerage Loan Sinking-Fund Debt	700,000 00	.....	8,449,000 00
Stony Brook Improvement Sinking-Fund Debt	.....	.....	1,034,000 00
Ten-year Sinking-Fund Debt	.....	1,882,300 00	210,500 00
Twenty-year Sinking-Fund Debt	238,800 00	.....	18,062,369 02
Thirty-year Sinking-Fund Debt, No. 1	.....	.....	448,000 00
Thirty-year Sinking-Fund Debt, No. 2	234,000 00	.....	1,092,000 00
Suffolk County Court-house Sinking-Fund Debt	.....	.....	2,921,000 00
Cochituate Water Sinking-Fund Debt	.....	31,000 00	4,531,500 00
Total Liabilities, December 31, 1907	$4,776,000 00	$2,582,700 00	$103,136,906 00

TOTAL RESOURCES.

NAME OF SINKING-FUND.	Cash.	Investment.	Total Resources.
Atlantic Avenue Extension	$31,725 52	$277,000 00	$308,725 52
Blue Hill and Other Avenues	33,341 95	847,100 00	880,441 95
Cambridge Bridge	2,441 58	135,050 00	137,491 58
Charles River Basin	14,121 99	34,000 00	48,121 99
Fifteen-year	1,515 66	51,500 00	53,015 66
Highways, Making of, No. 1	17,920 71	754,200 00	772,120 71
Highways, Making of, No. 2	10,233 87	1,841,000 00	1,851,233 87
Improved Sewerage, Special	11,760 61	321,000 00	332,760 61
New Ferry Landing	22,774 91	183,500 00	206,274 91
New Public Library, Special	2,973 88	401,600 00	404,573 88
Public Park	22,581 32	2,430,800 00	2,453,381 32
Public Park, Special	34,768 13	4,172,000 00	4,206,768 13
Rapid Transit:			
Rapid Transit	24,109 01	940,000 00	964,109 01
Boston Tunnel and Subway	5,281 75	71,300 00	76,581 75
East Boston Tunnel	5,645 50	125,000 00	130,645 50
Charlestown Bridge, No. 1	3,968 46	143,000 00	146,968 46
Charlestown Bridge, No. 2	12,150 20	165,600 00	177,750 20
School-houses, No. 1	9,266 58	93,000 00	102,266 58
School-houses, No. 2	26,533 83	2,384,500 00	2,411,033 83
Separate Systems of Drainage	1,096 34	105,000 00	106,096 34
Sewerage Loan	21,881 52	1,846,000 00	1,867,881 52
Stony Brook Improvement	20,057 65	355,400 00	375,457 65
Ten-year	144,621 06	61,000 00	205,621 06
Twenty-year	261,843 94	8,042,820 00	8,304,663 94
Thirty-year, No. 1	1,961 34	107,600 00	109,561 34
Thirty-year, No. 2	480 34	56,000 00	56,480 34
Suffolk County Court-house	31,553 75	1,086,500 00	1,118,053 75
Cochituate Water	169,745 55	3,624,760 00	3,794,505 55
Total Resources December 31, 1907	$946,356 95	$30,656,230 00	$31,602,586 95

CASH ON DEPOSIT IN NATIONAL BANKS AND TRUST COMPANIES.

Atlantic Nat. Bank	$5,000 17	American Trust Co.	$42,995 55
Boylston Nat. Bank	1,869 51	Bay State Trust Co.	8,990 90
Commercial Nat. Bank	20,723 29	Beacon Trust Co.	24,944 97
Eliot Nat. Bank	10,229 75	Boston Safe Deposit and Trust Co.	54,857 36
Faneuil Hall Nat. Bank	8,041 16	City Trust Co.	9,375 08
First Nat. Bank	41,448 70	Columbia Trust Co.	7,271 19
First Ward Nat. Bank	4,353 32	Commonwealth Trust Co.	60,320 07
Fourth Nat. Bank	5,779 81	Federal Trust Co.	56,281 53
Metropolitan Nat. Bank	7,448 10	International Trust Co.	29,664 57
Nat. Bank of Commerce	29,416 96	Mattapan Deposit and Trust Co.	2,923 25
Nat. Bank of the Republic	20,858 46	Mechanics Trust Co.	23,627 52
Nat. Market Bank of Brighton,	3,881 72	New England Trust Co.	56,888 33
Nat. Rockland Bank	19,087 28	Old Colony Trust Co.	40,658 50
Nat. Security Bank	6,996 73	State Street Trust Co.	9,020 86
Nat. Union Bank	23,235 37	United States Trust Co.	48,864 75
New England Nat. Bank	24,042 04		$894,841 35
Old Boston Nat. Bank	55,068 43		
Peoples Nat. Bank	6,747 58		
Second Nat. Bank	41,295 46		
State Nat. Bank	53,278 69	Merchants' Nat. Bank	51,515 60
Webster and Atlas Nat. Bank	8,748 25	Total Deposits, Dec. 31, 1907	$946,356 95
Winthrop Nat. Bank	20,606 14		

CHARLES H. SLATTERY,
Treasurer of the Board of Commissioners of Sinking-Funds of City of Boston.

SINKING-FUND DEBT DUE IN FINANCIAL YEAR 1907-1908.

CLASSIFICATION OF DEBT.	Due in April, 1907.	Due in July, 1907.	Due in October, 1907.	Due in January, 1908.	Total.
Five Year Sinking-Fund Debt, No. 1	.....	.....	.....	$420,400 00	$420,400 00
Five Year Sinking-Fund Debt, No. 2	.....	.....	.....	124,000 00	124,000 00
Ten Year Sinking-Fund Debt	.....	$833,000 00	$13,800 00	50,000 00	896,800 00
Cochituate Water Sinking-Fund Debt	$4,000 00	1,000 00	1,000 00	.....	6,000 00
	$4,000 00	$834,000 00	$14,800 00	$594,400 00	$1,447,200 00
Debt paid during year	4,000 00	834,000 00	14,800 00	594,400 00	* 1,447,200 00

Amount of above Sinking-Fund Debt, Payable in 1907-1908, and Held by Board of Commissioners of Sinking-Funds as Investments.

NAME OF SINKING-FUND.	Due in October, 1907.	Due in January, 1908.	Total.
Five Year Sinking-Fund, No. 1	.....	$57,000 00	$57,000 00
Five Year Sinking-Fund, No. 2	.....	67,000 00	67,000 00
Rapid Transit, Charlestown Bridge, No. 1, Fund,	$13,300 00	.....	13,300 00
Ten Year Sinking-Fund	.....	423,400 00	423,400 00
Twenty Year Sinking-Fund	.....	47,000 00	47,000 00
	$13,300 00	$594,400 00	$607,700 00
Investments paid during year	13,300 00	594,400 00	607,700 00

* Debt due and paid 1907-1908	$1,447,200 00
City Debt and Cochituate Water Debt cancelled	1,135,500 00
	$2,582,700 00

FUNDED DEBT.

When due, and Amount of said Debt held by the Sinking-Funds as Investments.

DUE IN FINANCIAL YEAR.	Amount of Debt Due.	Amount of Debt held by the Sinking-Funds as Investments.
1908–09	$46,000 00	$36,000 00
1909–10	532,500 00	2,000 00
1910–11	254,000 00	
1911–12	1,892,500 00	205,000 00
1912–13	3,020,925 00	836,200 00
1913–14	5,276,600 00	1,561,000 00
1914–15	1,744,300 00	1,307,800 00
1915–16	2,997,550 00	1,430,150 00
1916–17	2,792,800 00	887,500 00
1917–18	2,846,000 00	515,000 00
1918–19	2,052,780 00	650,480 00
1919–20	4,718,300 00	334,100 00
1920–21	1,171,000 00	453,300 00
1921–22	3,273,650 00	1,578,100 00
1922–23	4,347,900 00	2,024,500 00
1923–24	2,970,075 00	519,000 00
1924–25	3,333,725 00	264,000 00
1925–26	1,395,000 00	842,500 00
1926–27	1,820,900 00	625,150 00
1927–28	2,836,700 00	445,700 00
1928–29	1,686,650 00	1,680,000 00
1929–30	4,133,800 00	634,000 00
1930–31	2,449,550 00	762,000 00
1931–32	3,070,000 00	3,037,200 00
1932–33	4,426,301 00	1,030,000 00
1933–34	3,300,000 00	1,800,000 00
1934–35	1,801,500 00	894,000 00
1935–36	4,986,000 00	516,500 00
1936–37	5,907,000 00	449,000 00
1937–38	5,319,000 00	1,974,600 00
1938–39	550,000 00	250,000 00
1939–40	1,050,000 00	
1940–41	250,000 00	
1941–42	456,000 00	456,000 00
1942–43	1,000,000 00	300,000 00
1943–44	1,550,000 00	50,000 00
1944–45	4,892,000 00	150,000 00
1945–46	3,710,700 00	326,000 00
1946–47	1,738,150 00	577,150 00
1947–48	1,537,050 00	776,300 00
Totals, December 31, 1907	$103,136,906 00	* $30,180,230 00

* Amount of City of Boston Funded Debt held as investment	$30,180,230 00
" " " " " Serial Loan Debt held as investment	476,000 00
	$30,656,230 00

ALLIED PRINTING TRADES UNION LABEL COUNCIL BOSTON MASS. 21

[DOCUMENT 142 — 1907.]

CITY COLLECTOR'S

MONTHLY STATEMENT

FOR THE MONTH OF

DECEMBER, 1907.

COLLECTING DEPARTMENT,
BOSTON, January 1, 1908.

HON. JOHN F. FITZGERALD,
Mayor of the City of Boston:

SIR, — The undersigned presents herewith a statement of the receipts in this department, on account of the City of Boston and the County of Suffolk, during the month ended December 31, 1907, and the several accounts to which said receipts have been credited.

Respectfully submitted,

GARRETT W. SCOLLARD,
City Collector.

	Receipts in December, 1907.		Total Receipts for eleven months ended December 31, 1907.	
REVENUE TO BE CREDITED TO: APPROPRIATIONS.				
Abolishment of Grade Crossings, 1907–08.....	$115,625 42		$366,313 17	
Bath Department, 1907–08,	503 00		12,277 25	
Bowdoin Dorchester School Fund Income...	.....	.....	90 00	
Cemetery Department:				
Evergreen Cemetery....	22 75		363 50	
Mt. Hope Cemetery.....	84 88		2,943 27	
South Cemetery.....	.....	.....	6 00	
Dorchester North Cemetery.....	3 50		40 75	
Dorchester South Cemetery	.....	.....	11 75	
Westerly Cemetery.....	.....	.....	87 50	
C. E. Johnson Fountain Fund Income.....	.....	.....	381 14	
Consumptives' Hospital Department	.....	.....	175 00	
Eastburn School Fund Income	17 50		435 00	
Engineering Department.	254 00		254 00	
Fire Department, 1907–08,	7,500 00		8,552 00	
Fitzgerald Fireman's Gold Medal Fund Income....	.....	.....	15 00	
Gibson School Fund Income.....	.....	.....	1,627 25	
Rents, 1907–08.....	.....	.....	300 00	
Franklin Medal Fund Income.....	.....	.....	35 00	
Franklin Fund Income...	.....	.....	7,000 00	
Geo. B. Hyde Bequest....	.....	.....	40 00	
Horace Mann School Fund Income.....	.....	.....	83 75	
Hospital Department.....	8 75		1,780 75	
Boston Almshouse and Hospital	149 64		184 64	
Carried forward.....	$124,169 44	.....	$402,996 72	

	Receipts in December, 1907.		Total Receipts for eleven months ended December 31, 1907.
Brought forward.....	$124,169 44	.....	$402,996 72
Parental School, 1907–08..	.....	.....	82 50
Library Department Trust Fund Income.....	59 50		14,037 00
Police Charitable Fund Income.....	122 50		7,175 76
Park Department, 1907–08,	1,045 17		3,059 16
Gypsy and Brown-tail Moths, Suppression, 1906.....	32 81		2,279 23
Phillips-street Fund Income.....	.....	.....	350 00
Police Department:			
1907–1908.....	1,610 70		4,602 00
1906–1907.....	.....	.....	460 20
Public Celebrations.....	.....	.....	285 62
Public Grounds:			
Gypsy and Brown-tail Moths, Suppression, 1907.....	815 16		8,166 07
Printing Department:			
Printing, etc., 1907–08...	22,614 84		143,551 09
" 1906–07...	.....	.....	5,520 62
Postage, 1907–08.....	1,381 84		23,141 16
" 1906–07.....	.....	.....	1,393 50
Randidge Trust Fund Income.....	.....	.....	1,000 00
Rapid Transit:			
Boston Tunnel and Subway:			
1907–08.....	.....	.....	1,261 49
1906–07.....	.....	.....	63 47
East Boston Tunnel....	.....	.....	10,000 00
Rapid Transit, Interest and Sinking Fund:			
Tolls, E. Boston Tunnel, 1907–08.....	51,371 09		159,750 68
Carried forward.....	$203,223 05	.....	$789,176 27

	Receipts in December, 1907.		Total Receipts for eleven months ended December 31, 1907.
Brought forward.....	$203,223 05	.....	$789,176 27
Rent, Subway, 1907-08..	49,975 47		213,065 59
Rent, Subway Alteration, 1907-08.....	2,957 59		11,830 36
Reserve Fund..... ...	.....	.....	529 30
Sawyer Marcella-street Home Fund Income.....	.....	.....	48 75
School Committee:			
Fuel and Lights, 1907-08,	.....	.....	2,324 90
Street Department—Paving Division:			
Sale of Horses, 1907-08..	.....	.....	241 90
" Material, 1907-08,	.....	.....	376 74
Labor, etc., 1907-08.....	500 00		1,823 84
" " 1906-07.....	.....	.....	174 07
Street Improvements, 1907-08.....	.....	.....	12,909 83
1906-07.....	.....	.....	8,012 74
Sewer Department:			
Labor, etc., 1907-08.....	.....	.....	236 99
" " 1906-07.....	.....	.....	79 97
" " 1905-06.....	.....	.....	770 00
Cochituate Water Works:			
Water Rates, 1908.....	165 50		165 50
" " 1907.....	24,862 43		2,120,275 19
" " 1906.....	.....	.....	21,180 93
" " 1905.....	.....	.....	294 95
" " 1904.....	.....	.....	376 85
" " 1903.....	.....	.....	399 80
" " 1902.....	.....	.....	352 80
Off and On for non-pay't,	38 00		1,040 00
Fees.....	35 35		1,725 91
Miscellaneous:			
Off and On for repairs, 1907-08.....	156 00		1,636 00
Carried forward.....	$281,913 39	.....	$3,189,049 18

	Receipts in December, 1907.		Total Receipts for eleven months ended December 31, 1907.	
Brought forward.....	$281,913 39		$3,189,049 18	
Labor, 1907–08.....	1,554 71		4,353 60	
Labor, 1906–07	.....	.....	2,839 66	
Elevator and standpipes, 1907–08.....	667 65		2,547 60	
1906–07.....	.....	.....	122 78	
Service pipes and repairs, 1907–08	1,127 17		17,486 85	
Service pipes and repairs, 1906–07.....	.....	.....	246 46	
1904–05.....	.....	.....	1 69	
1903–04.....	.....	.....	43 78	
Sale of Merchandise, 1907–08.....	280 50		2,375 22	
1906–07.....	.....	.....	561 25	
1900–01.....	13 00		13 00	
Sale of Old Material, 1907–08.....	.....	.....	8,112 06	
Interest, 1907–08.....	18 90		311 19	
Use of West Roxbury Pumping Plant.....	.....	.....	773 40	
Use of East Boston Pumping Station...	.....	.....	50 00	
		$285,575 32		$3,228,887 72
COUNTY OF SUFFOLK.				
House of Correction, D.I.:				
M. & M., 1907–08.....	$4,293 76		$34,006 90	
1906–07.....	.....	.....	3,702 81	
1901–02.....	.....	.....	2 80	
Edgestones, 1907–08.....	1,294 11		8,525 38	
" 1906–07.....	.....	.....	251 42	
Regular, 1907–08.....	775 95		2,234 52	
		6,363 82		48,723 83
SINKING-FUNDS.				
Betterments:				
Blue Hill and Other Avenues: Columbus Avenue, 1902–03.....	$400 41		$11,641 38	
Carried forward.....	$400 41	$291,939 14	$11,641 38	$3,277,611 55

	Receipts in December, 1907.		Total Receipts for eleven months ended December 31, 1907.	
Brought forward	$400 41	$291,939 14	$11,641 38	$3,277,611 55
Interest on Columbus Avenue	179 98		1,624 20	
Huntington Avenue, 1903–1904	940 94		5,423 38	
Interest on Huntington Avenue	72 18		1,656 97	
Carleton Street, 1905–06,			3,087 49	
Interest on Carleton Street			259 57	
Commonwealth Avenue, 1903–04			269 94	
Interest on Commonwealth Avenue			149 97	
Rutherford Avenue, 1905–06			33 66	
Interest on Rutherford Avenue			36 35	
South Union Station, 1900–01	48 77		728 47	
Interest on South Union Station	20 03		20 03	
Belgrade Ave., 1907–08	109 95		1,737 53	
Interest on Belgrade Avenue	37		37	
Dorchester St., 1906–07	61 18		1,717 70	
Interest on Dorchester Street	20 93		104 89	
Hyde Park Avenue	128 61		128 61	
Franklin Union Site			250 00	
Highways, Making of:				
Sidewalk Assessments, 1894–5			2 02	
1893–4			2 12	
1902–3			10 62	
Interest on Sidewalk Assessments			7 38	
Sewer Assessments, 1904–5	22 94		1,257 14	
Carried forward	$2,006 29	$291,939 14	$30,149 79	$3,277,611 55

	Receipts in December, 1907.		Total Receipts for eleven months ended December 31, 1907.	
Brought forward	$2,006 29	$291,939 14	$30,149 79	$3,277,611 55
1903–4	3 49		88 05	
1898–9	84 24		2,019 35	
1897–8	160 60		1,188 70	
1896–7	53 88		2,458 77	
1895–6			880 25	
1894–5			595 67	
1893–4			1 80	
Interest on Sewer Assessments	173 70		3,976 01	
Construction of Aberdeen Street			200 98	
Interest on Construction of Aberdeen Street			76 84	
Construction of Ainsley Street			342 70	
Interest on Construction of Ainsley Street			59 98	
Construction of Albany and Northampton Sts.			29 25	
Interest on Construction of Albany and Northampton Streets			16 25	
Construction of Alexander Street	9 60		206 66	
Interest on Construction of Alexander Street	5 33		114 81	
Construction of Amory Street	3 99		17 82	
Interest on Construction of Amory Street	2 22		9 90	
Construction of Andrews Street			40 17	
Interest on Construction of Andrews Street			22 31	
Construction of Angell Street	30 74		376 88	
Interest on Construction of Angell Street	17 08		85 07	
Carried forward	$2,551 16	$291,939 14	$42,958 01	$3,277,611 55

	Receipts in December, 1907.		Total Receipts for eleven months ended December 31, 1907.	
Brought forward	$2,551 16	$291,939 14	$42,958 01	$3,277,611 55
Construction of Annabel Street			29 99	
Interest on Construction of Annabel Street			16 66	
Construction of Ashley Street			45 71	
Interest on Construction of Ashley Street			25 40	
Construction of Astor Street	8 56		25 68	
Interest on Construction of Astor Street	4 76		14 28	
Construction of Atherstone Street			108 84	
Interest on Construction of Atherstone Street			29 37	
Construction of Athelwold Street			54 98	
Interest on Construction of Athelwold Street			30 56	
Construction of Barrington Street	3 97		59 47	
Interest on Construction of Barrington Street	2 21		33 06	
Construction of Barry Street			977 39	
Interest on Construction of Barry Street			136 03	
Construction of Belmore Terrace			14 35	
Interest on Construction of Belmore Terrace			7 97	
Construction of Belvidere Street			191 83	
Interest on Construction of Belvidere Street			106 59	
Construction of Berkeley Street			137 54	
Interest on Construction of Berkeley Street			15 48	
Carried forward	$2,570 66	$291,939 14	$45,019 19	$3,277,611 55

	Receipts in December, 1907.		Total Receipts for eleven months ended December 31, 1907.	
Brought forward	$2,570 66	$291,939 14	$45,019 19	$3,277,611 55
Construction of Bernard Street	20 92		189 60	
Interest on Construction of Bernard Street	11 62		44 01	
Construction of Bird Street	.....	.....	56 19	
Interest on Construction of Bird Street	.....	.....	35 47	
Construction of Blanche Street	.....	.....	51 75	
Construction of Blandford Street	.....	.....	2,925 03	
Interest on Construction of Blandford Street	.....	.....	107 92	
Construction of Bloomfield Street	36 15		202 59	
Interest on Construction of Bloomfield Street	20 08		94 31	
Construction of Boston Street	5 36		145 01	
Interest on Construction of Boston Street	2 98		35 66	
Construction of Bowen Street	.....	.....	146 11	
Interest on Construction of Bowen Street	.....	.....	61 87	
Construction of Brackett Street	.....	.....	23 28	
Interest on Construction of Brackett Street	.....	.....	13 04	
Construction of Brookline Avenue	22 20		7,536 95	
Interest on Construction of Brookline Avenue	12 34		244 94	
Construction of Burt Street	10 31		338 43	
Interest on Construction of Burt Street	5 73		123 84	
Construction of Bynner Street	.....	.....	106 67	
Carried forward	$2,718 35	$291,939 14	$57,501 86	$3,277,611 55

	Receipts in December, 1907.		Total Receipts for eleven months ended December 31, 1907.	
Brought forward	$2,718 35	$291,939 14	$57,501 86	$3,277,611 55
Interest on Construction of Bynner Street	.....	.....	10 17	
Construction of Calder Street	32 00		179 50	
Interest on Construction of Calder Street	11 52		19 02	
Construction of Callender Street	43 96		631 74	
Interest on Construction of Callender Street	24 42		233 35	
Construction of Cambridge Street	.....	.....	294 19	
Interest on Construction of Cambridge Street	.....	.....	118 60	
Construction of Capen Street	.....	.....	387 21	
Interest on Construction of Capen Street	.....	.....	88 01	
Construction of Carlos Street	21 32		109 49	
Interest on Construction of Carlos Street	11 84		36 07	
Construction of Carlow Street	.....	.....	24 88	
Interest on Construction of Carlow Street	.....	.....	13 82	
Construction of Carter Street	.....	.....	43 20	
Interest on Construction of Carter Street	.....	.....	24 00	
Construction of Chamberlain Street	24 88		74 87	
Interest on Construction of Chamberlain Street,	13 82		41 60	
Construction of Chamblet Street	.....	.....	19 76	
Interest on Construction of Chamblet Street	.....	.....	10 98	
Construction of Charlestown Street	220 25		5,596 51	
Carried forward	$3,122 36	$291,939 14	$65,458 83	$3,277,611 55

	Receipts in December, 1907.		Total Receipts for eleven months ended December 31, 1907.	
Brought forward.....	$3,122 36	$291,939 14	$65,458 83	$3,277,611 55
Interest on Construction of Charlestown Street	122 36		658 09	
Construction of Charlotte Street...	24 98		492 26	
Interest on Construction of Charlotte Street....	8 99		67 41	
Construction of Chester Street.....	.....	.....	876 53	
Interest on Construction of Chester Street.....	.....	.....	486 97	
Construction of Chiswick Road.....	20 43		103 86	
Interest on Construction of Chiswick Road.....	11 35		57 69	
Construction of Columbia Road.....	.....	.....	2,734 20	
Interest on Construction of Columbia Road....	.....	.....	10 27	
Construction of Congreve Street.....	32 90		253 72	
Interest on Construction of Congreve Street....	18 28		140 16	
Construction of Conrad Street.....	.....	.....	16 84	
Interest on Construction of Conrad Street.....	.....	.....	9 35	
Construction of Corinth Street.....	600 00		1,406 76	
Interest on Construction of Corinth Street.....	.....	.....	216 29	
Construction of Cummington Street.....	.....	.....	462 06	
Construction of Custer Street.....	.....	.....	103 89	
Interest on Construction of Custer Street.....	.....	.....	57 73	
Construction of Dakota Street.....	.....	.....	51 38	
Interest on Construction of Dakota Street	.....	.....	29 24	
Carried forward.....	$3,961 65	$291,939 14	$73,693 53	$3,277,611 55

	Receipts in December, 1907.		Total Receipts for eleven months ended December 31, 1907.	
Brought forward.....	$3,961 65	$291,939 14	$73,693 53	$3,277,611 55
Construction of Darling Street.....	.....	.....	24 17	
Interest on Construction of Darling Street.....	.....	.....	17 53	
Construction of Davenport Street.....	.....	.....	16 66	
Interest on Construction of Davenport Street..	.....	.....	6 34	
Construction of Devon Street.....	38 07		437 18	
Interest on Construction of Devon Street.....	21 15		185 81	
Construction of Dilworth Street.....	19 20		116 61	
Interest on Construction of Dilworth Street....	6 90		46 34	
Construction of Dixfield Street.....	14 35		20 29	
Interest on Construction of Dixfield Street	7 97		11 27	
Construction of Draper Street.....	.....	.....	213 97	
Interest on Construction of Draper Street.....	.....	.....	118 88	
Construction of Dresden Street	4 93		28 35	
Interest on Construction of Dresden Street.....	2 74		15 75	
Construction of Dunford Street.....	.....	.....	69 17	
Construction of Dunreath Street	.....	.....	17 44	
Interest on Construction of Dunreath Street....	.....	.....	2 73	
Construction of Echo Street.....	.....	.....	241 48	
Interest on Construction of Echo Street.....	.....	.....	19 00	
Construction of Edison Green.....	12 54		729 67	
Carried forward.....	$4,089 50	$291,939 14	$76,032 17	$3,277,611 55

	Receipts in December, 1907.		Total Receipts for eleven months ended December 31, 1907.	
Brought forward.....	$4,089 50	$291,939 14	$76,032 17	$3,277,611 55
Interest on Construction of Edison Green.....	6 96		63 40	
Construction of Edwin Street.....	.....	.....	230 16	
Interest on Construction of Edwin Street.....	.....	.....	69 62	
Construction of Elizabeth Street.....	12 26		12 26	
Interest on Construction of Elizabeth Street...	6 81		6 81	
Construction of Elmont Street.....	18 46		360 75	
Interest on Construction of Elmont Street.....	6 65		60 23	
Construction of Esmond Street.....	12 84		107 81	
Interest on Construction of Esmond Street	7 13		59 90	
Construction of Fairfax Street.....	.....	.....	137 05	
Interest on Construction of Fairfax Street.....	.....	.....	19 77	
Construction of Fairmount Street.....	.....	.....	769 31	
Interest on Construction of Fairmount Street..	.....	.....	96 16	
Construction of Fayston Street.....	.....	.....	58 41	
Interest on Construction of Fayston Street.....	.....	.....	23 56	
Construction of Florida Street.....	11 92		138 74	
Interest on Construction of Florida Street.....	6 62		77 08	
Construction of Fowler Street.....	43 32		330 84	
Interest on Construction of Fowler Street.....	23 28		120 22	
Construction of Francis Street.....	.....	.....	843 93	
Carried forward.....	$4,245 75	$291,939 14	$79,618 18	$3,277,611 55

	Receipts in December, 1907.		Total Receipts for eleven months ended December 31, 1907.	
Brought forward	$4,245 75	$291,939 14	$79,618 18	$3,277,611 55
Interest on Construction of Francis Street			175 70	
Construction of Forest Hills Street			172 89	
Interest on Construction of Forest Hills Street,			96 04	
Construction of Gaylord Street			41 70	
Interest on Construction of Gaylord Street			23 17	
Construction of Geneva Avenue	6 22		19 46	
Interest on Construction of Geneva Avenue	3 46		10 81	
Construction of Gibson Street	9 97		28 55	
Interest on Construction of Gibson Street	5 54		15 86	
Construction of Greenbrier Street			487 88	
Interest on Construction of Greenbrier Street			264 66	
Construction of Hale Street	26 00		411 83	
Interest on Construction of Hale Street	9 36		87 07	
Construction of Hamblen Street			4 05	
Interest on Construction of Hamblen Street			2 83	
Construction of Hamilton Street			41 14	
Interest on Construction of Hamilton Street			33 64	
Construction of Hancock Street			446 15	
Interest on Construction of Hancock Street			132 93	
Construction of Harold Street			1,103 91	
Carried forward	$4,306 30	$291,939 14	$83,218 45	$3,277,611 55

	Receipts in December, 1907.		Total Receipts for eleven months ended December 31, 1907.	
Brought forward	$4,306 30	$291,939 14	$83,218 45	$3,277,611 55
Interest on Construction of Harold Street.....	.....	.....	20 97	
Construction of Haverford Street.....	.....	.....	109 68	
Interest on Construction of Haverford Street...	.....	.....	26 10	
Construction of Hewins Street.....	.....	.....	17 20	
Interest on Construction of Hewins Street.....	.....	.....	9 55	
Construction of Hinckley Street.....	.....	.....	50 00	
Interest on construction of Hinckley Street....	.....	.....	2 50	
Construction of Homes Avenue.....	.....	.....	294 50	
Interest on Construction of Homes Avenue.....	.....	.....	94 19	
Construction of Hubbard Street.....	.....	.....	54 77	
Interest on Construction of Hubbard Street....	.....	.....	30 43	
Construction of Idaho Street.....	7 76		45 38	
Interest on Construction of Idaho Street.....	4 31		25 21	
Construction of Josephine Street.....	36 86		130 32	
Interest on Construction of Josephine Street...	18 43		69 23	
Construction of Lauriat Avenue.....	27 40		619 15	
Interest on Construction of Lauriat Avenue...	15 22		171 21	
Construction of Leeds Street.....	16 38		44 56	
Interest on Construction of Leeds Street.....	9 10		24 75	
Construction of Leedsville Street.....	8 76		8 76	
Carried forward.....	$4,450 52	$291,939 14	$85,066 91	$3,277,611 55

	Receipts in December, 1907.		Total Receipts for eleven months ended December 31, 1907.	
Brought forward	$4,450 52	$291,939 14	$85,066 91	$3,277,611 55
Interest on Construction of Leedsville Street	4 87		4 87	
Construction of Leonard Street	7 61		254 38	
Interest on Construction of Leonard Street	4 23		27 81	
Construction of Leroy Street	36 20		243 23	
Interest on Construction of Leroy Street	20 11		73 39	
Construction of Lindsey Street	17 89		575 24	
Interest on Construction of Lindsey Street	6 44		123 56	
Construction of Lonsdale Street	34 44		479 47	
Interest on Construction of Lonsdale Street	19 13		123 30	
Construction of Malvern Street	.....	.....	191 60	
Interest on Construction of Malvern Street	.....	.....	106 46	
Construction of Maryland Street	.....	.....	64 48	
Interest on Construction of Maryland Street	.....	.....	55 82	
Construction of Mellen Street	5 91		91 79	
Interest on Construction of Mellen Street	3 28		25 46	
Construction of Merlin Street	.....	.....	25 30	
Interest on Construction of Merlin Street	.....	.....	14 06	
Construction of Middleton Street	.....	.....	38 30	
Interest on Construction of Middleton Street	.....	.....	21 28	
Construction of Milk Street	10 53		10 53	
Carried forward	$4,621 16	$291,939 14	$87,597 24	$3,277,611 55

	Receipts in December, 1907.		Total Receipts for eleven months ended December 31, 1907.	
Brought forward.....	$4,621 16	$291,939 14	$87,597 24	$3,277,611 55
Interest on Construction of Milk Street.....	5 85		5 85	
Construction of Millet Street.....	71 17		217 09	
Interest on Construction of Millet Street.....	25 63		98 14	
Construction of Montague Street.....	12 42		90 98	
Interest on Construction of Montague Street...	6 90		16 20	
Construction of Morrill Street.....	.....	.....	73 03	
Interest on Construction of Morrill Street.....	.....	.....	13 92	
Construction of Morse Street	10 87		34 26	
Interest on Construction of Morse Street.....	6 04		19 24	
Construction of Moseley Street.....	8 01		503 44	
Interest on Construction of Moseley Street....	4 45		52 54	
Construction of Moultrie Street.....	9 00		243 25	
Interest on Construction of Moultrie Street.....	5 00		72 92	
Construction of Mountfort Street.....	.....	.....	33 06	
Interest on Construction of Mountfort Street...	.....	.....	16 54	
Construction of Newburg Street.....	.....	.....	788 14	
Interest on Construction of Newburg Street....	.....	.....	158 19	
Construction of Newbury Street.....	.....	.....	14 73	
Interest on Construction of Newbury Street....	.....	.....	7 37	
Construction of Newland Street.....	7 39		15 42	
Carried forward.....	$4,794 89	$291,939 14	$90,071 91	$3,277,611 55

	Receipts in December, 1907.		Total Receipts for eleven months ended December 31, 1907.	
Brought forward.....	$4,794 89	$291,939 14	$90,071 91	$3,277,611 55
Interest on Construction of Newland Street....	4 11		8 57	
Construction of Nightingale Street.....	17 33		651 14	
Interest on Construction of Nightingale Street,	9 63		146 22	
Construction of Normandy Street.....	11 53		11 53	
Interest on Construction of Normandy Street...	6 40		6 40	
Construction of North Harvard Street.....	.....	.....	565 14	
Interest on Construction of North Harvard St..	.....	.....	170 36	
Construction of Norway Street.....	.....	.....	30 73	
Interest on Construction of Norway Street.....	.....	.....	17 09	
Construction of Nottingham Street.....	.....	.....	192 76	
Interest on Construction of Nottingham Street,	.....	.....	71 93	
Construction of Oakley Street.....	.....	.....	167 35	
Interest on Construction of Oakley Street.....	.....	.....	93 03	
Construction of Oak Square Avenue.....	7 27		290 54	
Interest on Construction of Oak Square Avenue,	4 04		96 66	
Construction of Oakview Terrace	13 50		198 04	
Interest on Construction of Oakview Terrace...	7 50		61 52	
Construction of Oakwood Street.....	5 98		39 61	
Interest on Construction of Oakwood Street....	3 32		29 01	
Construction of Orkney Road.....	.....	.....	177 07	
Carried forward.....	$4,884 50	$291,939 14	$93,096 59	$3,277,611,55

	Receipts in December, 1907.		Total Receipts for eleven months ended December 31, 1907.	
Brought forward.....	$4,884 50	$291,939 14	$93,096 59	$3,277,611 55
Interest on Construction of Orkney Road.....	.....	.....	98 38	
Construction of Oswald Street.....	.....	.....	465 42	
Interest on Construction of Oswald Street.....	.....	.....	4 57	
Construction of Perkins Street.....	.....	.....	166 96	
Interest on Construction of Perkins Street.....	.....	.....	30 65	
Construction of Peterborough Street.....	2,285 42		2,285 42	
Construction of Peverel Street.....	.....	.....	22 75	
Interest on Construction of Peverel Street.....	.....	.....	12 64	
Construction of Province Court.....	.....	.....	17 14	
Construction of Public Alleys Nos. 13, 14, 15..	7 00		200 94	
Interest on Construction of Public Alleys Nos. 13, 14, 15.....	3 26		30 50	
Construction of Public Alley No. 101.....	6 57		6 57	
Interest on Construction of Public Alley No.101,	3 65		3 65	
Construction of Public Alley No. 102.....	.....	.....	48 55	
Interest on Construction of Public Alley No.102,	.....	.....	13 01	
Construction of Public Alley No 303.....	.....	.....	35 20	
Interest on Construction of Public Alley No.303,	.....	.....	16 72	
Construction of Public Alley No. 401.....	4 26		21 24	
Interest on Construction of Public Alley No. 401,	2 36		11 78	
Construction of Public Alley No. 402.....	.....	.....	28 52	
Carried forward.....	$7,197 02	$291,939 14	$96,617 20	$3,277,611 55

	Receipts in December, 1907.		Total Receipts for eleven months ended December 31, 1907.	
Brought forward.....	$7,197 02	$291,939 14	$96,617 20	$3,277,611 55
Interest on Construction of Public Alley No. 402,	.....	.....	15 83	
Construction of Public Alley No. 403.....	.....	.....	23 20	
Interest on Construction of Public Alley No. 403,	.....	.....	12 90	
Construction of Public Alley No. 404.....	.....	.....	44 27	
Interest on Construction of Public Alley No. 404,	.....	.....	24 58	
Construction of Public Alley No. 414.....	.....	.....	9 21	
Interest on Construction of Public Alley No. 414,	.....	.....	5 10	
Construction of Public Alley No. 415.....	.....	.....	2 05	
Interest on Construction of Public Alley No. 415,	.....	.....	1 14	
Construction of Public Alley No. 416.....	.....	.....	26 14	
Interest on Construction of Public Alley No. 416,	.....	.....	14 51	
Construction of Public Alley No. 417.....	.....	.....	16 24	
Interest on Construction of Public Alley No. 417,	.....	.....	3 11	
Construction of Public Alley No. 419.....	.....	.....	9 58	
Interest on Construction of Public Alley No. 419,	.....	.....	5 31	
Construction of Public Alley No. 420.....	.....	.....	1 51	
Interest on Construction of Public Alley No. 420,	.....	.....	31	
Construction of Public Alley No. 422.....	.....	.....	4 10	
Interest on Construction of Public Alley No. 422,	.....	.....	2 31	
Construction of Public Alley No. 424.....	.....	.....	2 28	
Carried forward.....	$7,197 02	$291,939 14	$96,840 88	$3,277,611 55

	Receipts in December, 1907.		Total Receipts for eleven months ended December 31, 1907.	
Brought forward.....	$7,197 02	$291,939 14	$96,840 88	$3,277,611 55
Interest on Construction of Public Alley No. 424,	.....	.....	1 27	
Construction of Public Alley No. 426.....	.....	.....	6 29	
Interest on Construction of Public Alley No. 426,	.....	.....	3 49	
Construction of Public Alley No. 427.....	.....	.....	3 80	
Interest on Construction of Public Alley No. 427,	.....	.....	2 11	
Construction of Public Alley No. 428.....	.....	.....	4 81	
Interest on Construction of Public Alley No. 428	.....	.....	2 67	
Construction of Public Alley No. 429.....	.....	.....	7 45	
Interest on Construction of Public Alley No. 429,	.....	.....	4 15	
Construction of Public Alley No. 430.....	6 13		10 17	
Interest on Construction of Public Alley No. 430,	3 40		5 64	
Construction of Public Alley No. 431.....	.....	.....	5 89	
Interest on Construction of Public Alley No. 431,	.....	.....	3 28	
Construction of Public Alley No. 432.....	.....	.....	9 31	
Interest on Construction of Public Alley No. 432,	.....	.....	5 17	
Construction of Public Alley No. 433.....	.....	.....	2 23	
Interest on Construction of Public Alley No. 433,	.....	.....	1 24	
Construction of Public Alley No. 434.....	.....	.....	62 79	
Interest on Construction of Public Alley No. 434,	.....	.....	34 88	
Construction of Public Alley No. 435.....	.....	.....	1 82	
Carried forward.....	$7,206 55	$291,939 14	$97,019 34	$3,277,611 55

	Receipts in December, 1907.		Total Receipts for eleven months ended December 31, 1907.	
Brought forward.....	$7,206 55	$291,939 14	$97,019 34	$3,277,611 55
Interest on Construction of Public Alley No. 435,	.....	.....	1 01	
Construction of Public Alley No. 436.....	.....	.....	2 87	
Interest on Construction of Public Alley No. 436,	.....	.....	1 60	
Construction of Public Alley No. 437.....	3 64		22 40	
Interest on Construction of Public Alley No. 437,	2 02		12 44	
Construction of Public Alley No. 438.....	.....	.....	8 85	
Interest on Construction of Public Alley No. 438,	.....	.....	4 92	
Construction of Public Alley No. 439.....	.....	.....	12 77	
Interest on Construction of Public Alley No. 439,	.....	.....	7 09	
Construction of Public Alley No. 440.....	5 60		22 30	
Interest on Construction of Public Alley No. 440,	3 11		12 39	
Construction of Public Alley No. 441.....	18 68		77 38	
Interest on Construction of Public Alley No. 441,	10 38		27 89	
Construction of Public Alley No. 442.....	.....	.....	21 84	
Interest on Construction of Public Alley No. 442,	.....	.....	12 14	
Construction of Public Alley No. 443.....	.....	.....	10 22	
Interest on Construction of Public Alley No. 443,	.....	.....	5 67	
Construction of Public Alley No. 502.....	.....	.....	94 07	
Interest on Construction of Public Alley No. 502,	.....	.....	18 47	
Construction of Public Alley No. 503.....	.....	.....	8 39	
Carried forward.....	$7,249 98	$291,939 14	$97,404 05	$3,277,611 55

	Receipts in December, 1907.		Total Receipts for eleven months ended December 31, 1907.	
Brought forward.....	$7,249 98	$291,939 14	$97,404 05	$3,277,611 55
Interest on Construction of Public Alley No. 503,	.....	.....	5 46	
Construction of Public Alley No. 701.....	.....	.....	121 05	
Interest on Construction of Public Alley No. 701,	.....	.....	44 83	
Construction of Public Alley No. 706.....	.....	.....	13 43	
Interest on Construction of Public Alley No. 706,	.....	.....	7 46	
Construction of Public Alley No. 804.....	3 54		230 82	
Interest on Construction of Public Alley No 804,	1 27		35 46	
Construction of Public Alley No. 901.....	.....	.....	39 14	
Interest on Construction of Public Alley No. 901,	.....	.....	28 13	
Construction of Public Alley No. 905.....	.....	.....	19 73	
Interest on Construction of Public Alley No. 905	.....	.....	3 79	
Construction of Public Alley No. 2001.....	.....	.....	16 40	
Interest on Construction of Public Alley No. 2001.....	.....	.....	9 12	
Construction of Robinwood Avenue.....	7 57		107 37	
Interest on Construction of Robinwood Avenue,	4 20		73 49	
Construction of Rockford Street.....	.....	.....	33 13	
Interest on Construction of Rockford Street.....	.....	.....	18 41	
Construction of Roland Street.....	2 64		2 64	
Interest on Construction of Roland Street.....	1 47		1 47	
Construction of Roseclair Street.....	.....	.....	1,661 76	
Carried forward.....	$7,270 67	$291,939 14	$99,877 14	$3,277,611 55

	Receipts in December, 1907.		Total Receipts for eleven months ended December 31, 1907.	
Brought forward.....	$7,270 67	$291,939 14	$99,877 14	$3,277,611 55
Interest on Construction of Roseclair Street....	.....	.....	35 74	
Construction of Rosemont Street.....	.....	.....	88 43	
Interest on Construction of Rosemont Street...	.....	.....	55 02	
Construction of Rosseter Street.....	22 89		142 00	
Interest on Construction of Rosseter Street.....	12 72		61 57	
Construction of Rozella Street.....	.....	.....	50 82	
Interest on Construction of Rozella Street.....	.....	.....	28 22	
Construction of Ruggles Street.....	98 14		98 14	
Interest on Construction of Ruggles Street.....	54 52		54 52	
Construction of Seaborn Street.....	.....	.....	44 69	
Interest on Construction of Seaborn Street.....	.....	.....	24 83	
Construction of Seymour Street.....	17 76		24 32	
Interest on Construction of Seymour Street....	8 77		12 03	
Construction of Shafter Street.....	7 41		117 96	
Interest on Construction of Shafter Street.....	4 12		47 89	
Construction of Shepton Street.....	.....	.....	118 04	
Interest on Construction of Shepton Street.....	.....	.....	65 58	
Construction of Shirley Street.....	14 47		585 13	
Interest on Construction of Shirley Street.....	8 04		67 70	
Carried forward.....	$7,519 51	$291,939 14	$101,599 77	$3,277,611 55

	Receipts in December, 1907.		Total Receipts for eleven months ended December 31, 1907.	
Brought forward.....	$7,519 51	$291,939 14	$101,599 77	$3,277,611 55
Construction of Snow Street.....	.....	.....	68 24	
Interest on Construction of Snow Street.....	.....	.....	37 90	
Construction of South Huntington Avenue..	.....	.....	11 66	
Interest on Construction of South Huntington Avenue.....	.....	.....	7 07	
Construction of South Street.....	22 72		1,574 85	
Interest on Construction of South Street.....	12 62		276 50	
Construction of Spalding Street.....	37 50		175 97	
Interest on Construction of Spalding Street....	20 33		37 58	
Construction of Spencer Street.....	.....	.....	230 17	
Interest on Construction of Spencer Street.....	.....	.....	79 39	
Construction of Stanley Street.....	.....	.....	214 40	
Interest on Construction of Stanley Street.....	.....	.....	70 62	
Construction of Stratford Street.....	15 36		748 31	
Interest on Construction of Stratford Street....	8 58		112 87	
Construction of St. Germain Street.....	.....	.....	13 79	
Interest on Construction of St. Germain Street..	.....	.....	6 90	
Construction of St. Margaret Street.....	.....	.....	115 91	
Interest on Construction of St. Margaret Street,	.....	.....	19 78	
Construction of St. Stephen Street.....	.....	.....	26 03	
Carried forward.....	$7,636 62	$291,939 14	$105,427 71	$3,277,611 55

	Receipts in December, 1907.		Total Receipts for eleven months ended December 31, 1907.	
Brought forward.....	$7,636 62	$291,939 14	$105,427 71	$3,277,611 55
Interest on Construction of St. Stephen Street..	.....	.....	14 37	
Construction of Swallow Street.....	.....	.....	314 23	
Interest on Construction of Swallow Street.....	.....	.....	32 12	
Construction of Telford Street.....	.....	.....	9 57	
Interest on Construction of Telford Street.....	.....	.....	5 32	
Construction of Templeton Street.....	1 15		178 45	
Interest on Construction of Templeton Street..	64		56 84	
Construction of Thane Street.....	.....	.....	180 19	
Interest on Construction of Thane Street.....	.....	.....	35 79	
Construction of Tonawanda Street.....	19 77		296 11	
Interest on Construction of Tonawanda Street,	10 99		106 63	
Construction of Torrey Street.....	16 32		123 97	
Interest on Construction of Torrey Street.....	9 07		109 80	
Construction of Tower Street.....	18 15		518 66	
Interest on Construction of Tower Street.....	10 08		60 50	
Construction of Tremont Street.....	214 89		457 66	
Interest on Construction of Tremont Street....	35 37		181 56	
Construction of Turner Street.....	.....	.....	477 83	
Interest on Construction of Turner Street.....	.....	.....	98 81	
Construction of Vancouver Street.....	.....	.....	98 47	
Carried forward.....	$7,973 05	$291,939 14	$108,784 59	$3,277,611 55

	Receipts in December, 1907.		Total Receipts for eleven months ended December 31, 1907.	
Brought forward.....	$7,973 05	$291,939 14	$108,784 59	$3,277,611 55
Interest on Construction of Vancouver Street..	.....	.....	21 23	
Construction of Van Winkle Street.....	17 84		371 61	
Interest on Construction of Van Winkle Street,	9 91		132 42	
Construction of Vicksburg Street	.....	.....	68 69	
Interest on Construction of Vicksburg Street...	.....	.....	9 41	
Construction of Vinson Street.....	11 23		273 81	
Interest on Construction of Vinson Street.....	6 24		80 93	
Construction of Wainwright Street	.....	.....	347 70	
Interest on Construction of Wainwright Street,	.....	.....	43 46	
Construction of Waldeck Street.....	13 16		411 21	
Interest on Construction of Waldeck Street....	7 31		121 87	
Construction of Walter Street..... ..	43 05		2,887 39	
Interest on Construction of Walter Street.....	11 90		225 87	
Construction of Warner Street.....	84 12		224 76	
Interest on Construction of Warner Street.....	7 75		85 88	
Construction of Wayland Street....	.....	.....	18 32	
Interest on Construction of Wayland Street....	.....	.....	14 97	
Construction of Waterlow Street	18 26		52 48	
Interest on Construction of Waterlow Street....	10 14		29 15	
Construction of Wensley Street	7 75		164 87	
Carried forward.....	$8,221 69	$291,939 14	$114,370 62	$3,277,611 55

	Receipts in December, 1907.		Total Receipts for eleven months ended December 31, 1907.	
Brought forward.....	$8,221 69	$291,939 14	$114,370 62	$3,277,611 55
Interest on Construction of Wensley Street	4 30		61 09	
Construction of Westbourne Street.....	.....	.....	178 16	
Interest on Construction of Westbourne Street,	.....	.....	56 89	
Construction of West Selden Street..... ...	.....	.....	1,143 00	
Interest on Construction of West Selden Street,	.....	.....	456 92	
Construction of West Tremlett Street.....	.....	.....	19 16	
Interest on Construction of West Tremlett St...	.....	.....	10 65	
Construction of Windermere Road.....	.....	.....	62 96	
Interest on Construction of Windermere Road,	.....	.....	35 53	
Construction of Winthrop Street.....	.....	.....	8 75	
Interest on Construction of Winthrop Street....	.....	.....	4 86	
Construction of Wolcott Street.....	.....	.....	115 73	
Interest on Construction of Wolcott Street.....	.....	.....	42 05	
Construction of Woodlawn Street.....	110 89		443 69	
Interest on Construction of Woodlawn Street..	34 70		132 36	
Construction of Woodcliff Street.....	.....	.....	67 11	
Interest on Construction of Woodcliff Street...	.....	.....	37 29	
Construction of Wordsworth Street.....	14 40		120 69	
Interest on Construction of Wordsworth Street,	8 00		67 06	
Construction of Worthington Street.....	.....	.....	480 22	
Carried forward.....	$8,393 98	$291,939 14	$117,914 79	$3,277,611 55

	Receipts in December, 1907.		Total Receipts for eleven months ended December 31, 1907.	
Brought forward.....	$8,393 98	$291,939 14	$117,914 79	$3,277,611 55
Interest on Construction of Worthington Street,	.....	.....	268 32	
Sewerage Works:				
1907–1908.....	1,472 67		14,751 90	
1906–1907.....	544 73		6,264 59	
1905–1906.....	377 66		9,730 86	
1904–1905.....	221 17		8,078 84	
1903–1904.....	162 36		5,654 60	
1902–1903.....	183 67		2,876 42	
1901–1902.....	280 46		6,419 78	
1900–1901.....	850 59		9,955 63	
1899–1900.....	348 16		4,213 76	
Interest on Sewerage Works.....	1,249 81		15,419 88	
Northern Ave. and Sleeper Street.....	.....	.....	550 00	
Rents, 1907–1908.....	.....	.....	350 00	
Public Lands, Rents: 1907–1908.....	.....	.....	50 00	
1899–1900.....	.....	.....	10 00	
Rapid Transit:				
Boston Tunnel and Subway: 1907–1908.....	.....	.....	60 00	
Rents, 1907–1908.....	.....	.....	12,930 71	
East Boston Tunnel....	.....	.....	373 92	
Hospital for Consumptives.....	.....	.....	43 98	
Rents, 1907–1908.....	30 00		270 00	
" 1906–1907.....	.....	.....	30 00	
Sewers, Commonwealth Avenue, 1907–08.....	.....	.....	632 00	
Interest on Sewers, Commonwealth Avenue.....	.....	.....	304 15	
Carried forward.....	$14,115 26	$291,939 14	$217,154 13	$3,277,611 55

	Receipts in December, 1907.		Total Receipts for eleven months ended December 31, 1907.	
Brought forward.....	$14,115 26	$291,939 14	$217,154 13	$3,277,611 55
Sewers, Blue Hill and Other Avenues:				
1898–1899.....	88 78		204 88	
Interest on Sewers, Blue Hill and Other Avenues.....	49 31		113 81	
Sewers, Savin Hill District, 1907–08.....	.....	.....	419 45	
Interest on Sewers, Savin Hill District.....	.....	.....	387 57	
Streets:				
Charlestown Bridge, 1907–1908	.....	.....	19,813 26	
Rents, 1907–1908.....	.....	.....	447 94	
Schoolhouse Department:				
Land and Buildings for Schools, 1907–08.....	.....	.....	1,000 00	
		14,253 35		239,541 04
SPECIAL FUNDS.				
Franklin Union.....	.....	.....	$5,000 00	
Franklin Union Andrew Carnegie Donation.....	$5,200 00		15,920 00	
Dorchester North Cemetery Trust Fund.....	.....	.....	399 00	
Evergreen Cemetery Trust Fund.....	45 00		1,190 00	
Mt. Hope Cemetery Trust Fund.....	80 00		4,160 00	
Duplicate and Overpayments.....	.....	.....	327 35	
		5,325 00		26,996 35
GENERAL REVENUE.				
Armories Rent, 1907–08 ...	.....	.....	$17,004 00	
Bath Department, 1907–08,	.....	.....	85 94	
Building Department, 1907–1908	$35 00		489 75	
City Bank Tax, 1907.....	.....	.....	182,430 24	
Carried forward.....	$35 00	$311,517 49	$200,009 93	$4,544,148 94

	Receipts in December, 1907.		Total Receipts for eleven months ended December 31, 1907.	
Brought forward.....	$35 00	$311,517 49	$200,009 93	$4,544,148 94
City Clerk Department...	559 50		5,716 95	
City Council, Incidentals,	.....	.....	100 00	
City Messenger Department.....	.....	.....	25 00	
Cemetery Department:				
Bennington-street Cemetery.....	13 00		149 50	
Bunker Hill Cemetery..	.....	.....	13 00	
Copp's Hill Cemetery...	.....	.....	13 15	
Dorchester North Cemetery.....	88 00		365 85	
Dorchester South Cemetery.....	45 75		65 25	
Evergreen Cemetery....	181 30		2,878 55	
Eustis-street Cemetery.	.....	.....	49 53	
Mt. Hope Cemetery....	1,329 55		21,436 30	
Westerly Cemetery.....	.....	.....	3 00	
Phipps-street Cemetery.	5 00		38 70	
South Cemetery.....	.....	.....	5 00	
Central Cemetery.....	17 09		35 12	
Granary Cemetery.....	.....	.....	24 88	
Collecting Bank Tax, 1907.....	.....	.....	5,505 52	
Consumptives' Hospital Department.....	.....	.....	48 98	
Collecting Department, fees and charges	676 70		14,954 74	
Conscience Fund	.....	.....	53 70	
Election Department.....	.....	.....	90 33	
Engineering Department,	.....	.....	10 00	
Fire Department, 1907–08..	202 68		2,027 43	
Rents, 1907–08	.....	.....	24 00	
Gypsy and Brown-tail Moth Suppression.....	.....	.....	5,306 98	
Carried forward.....	$3,153 67	$311,517 49	$258,951 39	$4,544,148 94

	Receipts in December, 1907.		Total Receipts for eleven months ended December 31, 1907.	
Brought forward	$3,153 67	$311,517 49	$258,951 39	$4,544,148 94
Hay Scales			25 96	
Health Department			180 00	
Quarantine, 1907–1908	275 00		4,739 00	
Quarantine, 1906–1907			55 00	
Inspection of Milk and Vinegar	70 50		668 00	
Hospital Department:				
Paying patients	2,660 79		68,830 69	
Contagious Cases:				
1907–1908	832 84		9,919 00	
1906–1907	671 43		8,035 61	
1905–1906	1,743 71		2,772 71	
1904–1905	2,434 00		2,844 00	
Refund			5 05	
Insane Hospital Dept.:				
Boston Insane Hospital,				
1907–1908	2,158 11		98,797 86	
1906–1907			916 08	
1905–1906			44 29	
Insane in State Institutions:				
1907–1908			12 00	
1906–1907			325 30	
Insane Hospital, Austin Farm, 1896–97			5 52	
Pauper Institutions Department:				
Almshouse, Charlestown:				
1907–1908			74 14	
1906–1907			161 72	
Pauper Expenses: 1907–1908			45 00	
Carried forward	$13,999 95	$311,517 49	$457,408 32	$4,544,148 94

	Receipts in December, 1907.		Total Receipts for eleven months ended December 31, 1907.	
Brought forward	$13,999 95	$311,517 49	$457,408 32	$4,544,148 94
Boston Almshouse and Hospital:				
1907–1908	269 43		2,476 60	
1906–1907	.....	.....	394 88	
Epileptics, care of:				
1907–1908	.....	.....	99 36	
1906–1907	.....	.....	2,515 94	
Children's Institutions:				
Placing-Out Department, 1907–1908	.....	.....	63 00	
Suffolk School for Boys, 1907–1908	.....	.....	2 50	
Parental School, 1907–08,	.....	.....	1 50	
Steamer "Monitor," 1907–1908	.....	.....	31 36	
Interest on Miscellaneous Assessments	122 61		1,070 71	
Lamp Department, 1907–08,	50 00		14,408 58	
Rents, 1907–1908	.....	.....	600 00	
Library Department	856 54		4,556 57	
Licensing Board	.....	.....	6,998 00	
Liquor Licenses	6,681 24		1,494,187 29	
Market Department	15 81		137 74	
Mayor's Department	881 00		11,140 00	
Overseeing of the Poor	625 74		13,234 25	
Park Department, 1907–1908	3 00		1,024 59	
Rents, 1907–1908	279 12		304 93	
Public Grounds	.....	.....	12 72	
Public Buildings, 1907–08,	3 02		543 06	
Rents, 1907–1908	629 00		2,575 00	
Pedlers	25 00		1,700 00	
Police Department, 1907–08,	658 41		20,549 22	
Carried forward	$25,099 87	$311,517 49	$2,036,036 12	$4,544,148 94

	Receipts in December, 1907.		Total Receipts for eleven months ended December 31, 1907.	
Brought forward	$25,099 87	$311,517 49	$2,036,036 12	$4,544,148 94
Rents, 1907–1908	66 66		299 97	
1906–1967			66 66	
Registry Department	50 50		1,316 25	
Rents, Miscellaneous :				
1907–1908	168 00		88,303 50	
1906–1907	30 00		180 00	
1905–1906			5 00	
1903–1904			7 00	
School Instructors:				
Tuition, 1907–1908	64 50		1,904 64	
Tuition, 1906–1907			993 20	
Tuition, 1902–1903			21 08	
Tuition Deaf Mutes, 1907–1908			17,215 01	
Income Smith Fund			320 00	
Income Stoughton Fund,			212 00	
Dog Licenses	228 00		26,275 00	
Unlicensed Dogs			10 00	
Refund of Overpayment,			148 10	
School Committee:				
Supplies and Incidentals, 1907–1908	162 50		5,193 90	
1906–1907			1,021 48	
Rents, 1907–08			237 00	
Soldiers' Relief			133,118 33	
State Bank Tax, 1907			545,046 29	
Street Laying-Out Department	3,006 00		8,733 33	
Bridge Department, 1907–08	114 76		138 93	
Rents, 1907–1908	100 00		100 00	
Carried forward	$29,090 79	$311,517 49	$2,866,902 79	$4,544,148 94

	Receipts in December, 1907.		Total Receipts for eleven months ended December 31, 1907.	
Brought forward.....	$29,090 79	$311,517 49	$2,866,902 79	$4,544,148 94
Street Department:				
Ferry Division, Tolls, etc., 1907–1908.....	8,168 50		96,163 26	
Ferry Division, Tolls, etc., 1906–1907.....	.....	.....	23 50	
Rents.....	25 84		918 50	
Paving Division:				
Assessments:				
1907–1908.....	.....	.....	3,665 45	
1906–1907.....	29 05		7,094 47	
1905–1906.....	186 56		2,519 81	
1904–1905.....	.....	.....	165 49	
1902–1903.....	.....	.....	32 71	
1901–1902.....	.....	.....	5 47	
Interest on Paving Division.....	19 48		305 26	
Sanitary Department:				
1907–1908.....	2,451 54		4,845 45	
1906–1907.....	.....	.....	1,519 70	
Fort Hill Wharf, 1907–1908.....	17 00		703 00	
Hecht's Wharf, Rents, 1907–1908.....	15 00		135 00	
1906–1907.....	.....	.....	30 00	
Sewer Department:				
Assessments, 1907–08.....	.....	.....	93 56	
Entrance Fees, 1907–08,	14 24		4,854 28	
Conveying Sewerage.....	.....	.....	7,700 00	
Sale of Material, 1907–08,	.....	.....	1,010 61	
Rents, 1907–08.....	.....	.....	60 00	
Street Cleaning and Watering Department:				
Street Cleaning Division, 1907–08.....	565 00		567 69	
Carried forward.....	$40,583 00	$311,517 49	$2,999,316 00	$4,544,148 94

	Receipts in December, 1907.		Total Receipts for eleven months ended December 31, 1907.	
Brought forward	$40,583 00	$311,517 49	$2,999,316 00	$4,544,148 94
Schoolhouse Department, 1907–08	.....	.....	65 00	
Excise Tax, 1907.....	1,035 41		3,727 13	
Excise Tax, 1907, from State.....	73,186 17		73,186 17	
Taxes, 1907, from State...	.....	.....	4,770 00	
Corporation Bank Tax....	.....	.....	19,363 73	
Street Railway Tax.....	.....	.....	354,582 41	
Corporation Tax.....	.....	.....	1,068,433 97	
Taxes, 1907.....	1,563,293 20		16,256,127 66	
Taxes, 1906.....	84,303 49		1,667,750 40	
Taxes, 1905.....	5,356 00		366,222 52	
Taxes, 1904.....	1,441 36		12,195 34	
Taxes, 1903.....	4 00		2,254 29	
Taxes, 1902	.....	.....	1,527 50	
Taxes, 1901.....	.....	.....	987 32	
Taxes, 1900.....	.....	.....	118 25	
Taxes, 1899.....	.....	.....	67 33	
Taxes, 1898.	.....	.....	2 00	
Interest on Taxes.....	18,079 24		105,835 80	
Weights and Measures....	241 10		4,408 99	
Street Watering Tax, 1900,	.....	.....	1 60	
Street Watering Tax, 1899,	.....	.....	1 40	
		1,787,522 97		22,940,944 81
COUNTY OF SUFFOLK.				
Fines, Fees and Costs....	$13,885 33		$163,827 90	
House of Correction, Deer Island:				
Labor, sale of Material, etc.:				
1907–1908	59 68		1,528 06	
1906–1907.....	.....	.....	684 76	
Carried forward.....	$13,945 01	$2,099,040 46	$166,040 72	$27,485,093 75

	Receipts in December, 1907.		Total Receipts for eleven months ended December 31, 1907.	
Brought forward	$13,667 80	$2,099,040 46	$166,040 72	$27,485,093 75
1903–1904			6 43	
1902–1903			13 50	
Labor, sale of Material, etc.:				
1901–1902			9 00	
1898–1899			1 50	
1897–1898			7 86	
1893–1894			191 35	
Pedlers	16 00	13,961 01	408 00	166,678 36
Total amount received and paid to City Treasurer		$2,113,001 47		$27,651,772 11

ALLIED PRINTING TRADES UNION LABEL COUNCIL BOSTON, MASS. 21

[Document 143 — 1907.]

REPORT

OF THE

INSPECTORS OF PRISONS

FOR

SUFFOLK COUNTY.

City of Boston.
In Board of Aldermen, January 4, 1908.

The special committee of the Board of Aldermen, appointed to inspect the prisons in the County of Suffolk, having made the inspection required by chapter 224 of the Revised Laws, respectfully submit the following report:

The House of Correction at Deer Island, the Suffolk County Jail, the Parental School at West Roxbury, and the Suffolk School for Boys at Rainsford Island, which are the institutions in this county coming under the jurisdiction of the committee, were inspected as the law requires, two visits having been made to each institution.

At Rainsford Island, the recommendation of the committee for the improvement of the water supply has not received attention from the authorities. This is a serious matter and should be remedied as soon as possible. The superintendent's house is in about the same condition as in previous years, although some repairs have been made by the help employed on the island. A new administration building should be constructed sufficiently large to provide for a playroom and gymnasium, a sewing-room, and additional dormi-

tories. These improvements, and the building of a bulkhead, have been several times recommended, and should receive the immediate attention of the incoming government.

The committee have no particular comment to make as to the Parental School at West Roxbury except to renew the recommendations made a year ago.

The Suffolk County Jail the committee found in its usual good condition, the only complaint coming from a person detained there awaiting an opinion as to his sanity, and his grievance was that the coffee served him was not as good as he was accustomed to at home.

At the House of Correction, Deer Island, everything was found running smoothly. The discipline is good, and the only recommendation the committee have to make is in relation to the boiler-rooms and steam-heating plant. Instead of six or eight boiler-houses there should be one central building containing all the boilers necessary to furnish heat and power for the entire institution.

At all the institutions visited the committee found the cleanliness and discipline to be very good.

Annexed will be found the reports of the superintendents of the various institutions, giving in detail the information called for by law.

For the Committee,

Louis M. Clark,

Chairman.

Accepted and ordered to be printed.

John T. Priest,

Assistant City Clerk.

APPENDIX.

SUFFOLK COUNTY JAIL.

BOSTON, September 12, 1907.

To the Inspectors of Prisons for Suffolk County:

GENTLEMEN, — I respectfully submit the following report of the commitments to and discharges from this institution from December 20, 1906, to September 11, 1907:

	Males.	Females.	Totals.
Remaining December 19, 1906	176	44	220
Committed from December 20, 1906, to September 11, 1907	4,244	941	5,185
Discharged from December 20, 1906, to September 11, 1907	4,193	953	5,146
Remaining September 11, 1907	227	32	259

Debtors remaining December 19, 1906	1
Debtors committed December 20, 1906, to September 11, 1907	70
Debtors discharged December 20, 1906, to September 11, 1907	70
Debtor remaining in jail September 11, 1907	1
Sent to insane hospitals	13
Died	5
Escaped	1
Recaptured	1

FRED H. SEAVEY,
Sheriff.

SUFFOLK COUNTY JAIL.

BOSTON, December 31, 1907.

To the Inspectors of Prisons for Suffolk County :

GENTLEMEN, — I respectfully submit the following report of the commitments to and discharges from this institution from September 12, 1907, to December 30, 1907 :

	Males.	Females.	Totals.
Remaining September 12, 1907	227	32	259
Committed from September 12 to December 30, 1907	1,881	434	2,315
Discharged from September 12 to December 30, 1907	1,840	423	2,263
Remaining December 30, 1907	268	43	311

Debtor remaining September 12, 1907	1
Debtors committed September 12, 1907, to December 30, 1907	23
Debtors discharged September 12, 1907, to December 30, 1907	24
Debtors remaining in jail December 30, 1907	—
Sent to insane hospitals	2
Died	2
Escaped	—
Recaptured	—

FRED H. SEAVEY,
Sheriff.

COUNTY OF SUFFOLK, HOUSE OF CORRECTION, DEER ISLAND.

BOSTON HARBOR, August 29, 1907.

To the Inspectors of Prisons for Suffolk County:

GENTLEMEN, — I respectfully submit the following report of commitments to and discharges from this institution from December 26, 1906, to August 29, 1907, inclusive:

	Males.	Females.	Totals.
Remaining December 26, 1906	859	128	987
Committed	4,832	642	5,474
	5,691	770	6,461
Discharged	4,818	632	5,450
Remaining August 29, 1907	873	138	1,011
Causes for Discharge.			
Permit of the Commissioner	328	92	420
Payment of fine	337	11	348
Order of Court, fine not paid	16	1	17
Died	9	3	12
Transferred to Massachusetts Reformatory	16	.....	16
Order of Court	2	.....	2
Expiration of sentence and fine paid	6	.....	6
Permit of State Board of Charity	2	2	4
Permit of Prison Commission	5	1	6
Transferred to Temporary Industrial Camp	26	.....	26
Transferred to State Farm	1	.....	1
Transferred to Sherborn	.....	1	1
Transferred to Dedham	1	.....	1
Expired sentence and pardon	.....	1	1
Expired sentence and bailed	1	.....	1
Bailed	1	1	2
Order of Court and pardon	1	.....	1
Expired sentence	4,066	519	4,585
	4,818	632	5,450

Respectfully submitted,

FRED HOFFMAN,
Master.

COUNTY OF SUFFOLK, HOUSE OF CORRECTION, DEER ISLAND.

BOSTON HARBOR, January 2, 1908.

To the Inspectors of Prisons for Suffolk County:

GENTLEMEN, — I respectfully submit the following report of commitments to and discharges from this institution from August 30, 1907, to January 2, 1908, inclusive:

	Males.	Females.	Totals.
Remaining August 29, 1907	873	138	1,011
Committed	2,539	261	2,800
	3,412	399	3,811
Discharged	2,441	308	2,749
Remaining January 2, 1908	971	91	1,062
Causes for Discharge.			
Permit of Commissioner	243	47	290
Permit of Prison Commission	4	.....	4
Expired sentence and fine paid	2	.....	2
Fine paid	167	2	169
Order of Court	14	.....	14
Order of Court to State Prison	2	.....	2
Died	4	2	6
By State Board of Charity	1	2	3
Transferred to Industrial Camp	28	.....	28
Transferred to Massachusetts Reformatory	2	.....	2
Bailed and expiration of sentence	1	.....	1
Bailed	1	.....	1
Fine paid and permit of Commissioner	.....	1	1
Transferred to Sherborn	.....	1	1
Order of Court and expiration of sentence	1	.....	1
Expiration of sentence, fine paid and pardon	1	.....	1
Expiration of sentence and died	1	.....	1
Error of Court	1	.....	1
Expired sentence	1,968	253	2,221
	2,441	308	2,749

Respectfully submitted,

JAMES H. CRONIN,
Master.

PARENTAL SCHOOL.

WEST ROXBURY, MASS., September 12, 1907.

To the Inspectors of Prisons for Suffolk County:

GENTLEMEN, — Following is a report of attendance at this school from December 27, 1906, to and including September 12, 1907:

Remaining December 27, 1906		243
Number of boys committed during period		94
Number of girls committed during period		3
Returned from probation		64
Discharged during period	10	
Released on probation	155	
Number of boys remaining September 12, 1907	236	
Number of girls remaining September 12, 1907	3	
	404	404

Respectfully submitted,

D. P. DAME,
Superintendent.

PARENTAL SCHOOL.

WEST ROXBURY, MASS., December 31, 1907.

To the Inspectors of Prisons for Suffolk County:

GENTLEMEN, — Following is a report of attendance at this school from September 12, 1907, to and including December 31, 1907:

Remaining September 12, 1907 (boys 236, girls 3)		239
Number of boys committed during period		48
Number of girls committed during period		3
Returned from probation		28
Discharged during period	5	
Released on probation	70	
Number of boys remaining December 31, 1907	237	
Number of girls remaining December 31, 1907	6	
	318	318

Respectfully submitted,

D. P. DAME,
Superintendent.

SUFFOLK SCHOOL FOR BOYS, RAINSFORD ISLAND.

BOSTON HARBOR, August 29, 1907.

To the Inspectors of Prisons for Suffolk County:

GENTLEMEN, — I respectfully submit the following report of the commitments to and discharges from this institution from December 26, 1906, to August 29, 1907, inclusive:

Remaining December 26, 1906	120	
Committed December 26, 1906, to August 29, 1907 .	107	
		227
Discharged by probation	69	
Discharged by transfer to Massachusetts Reformatory,	1	
		70
Remaining August 29, 1907		157

Very respectfully,

SUMNER D. SEAVEY,

Superintendent.

SUFFOLK SCHOOL FOR BOYS, RAINSFORD ISLAND.

BOSTON HARBOR, December 31, 1907.

To the Inspectors of Prisons for Suffolk County:

GENTLEMEN, — I respectfully submit the following report of the commitments to and discharges from this institution from August 29, 1907, to December 31, 1907, inclusive:

Remaining August 29, 1907	157	
Committed August 29, 1907, to December 31, 1907 .	32	
		189
Discharged by probation	47	
Discharged by transfer to Massachusetts Reformatory,	1	
		48
Remaining December 31, 1907		141

Very respectfully,

SUMNER D. SEAVEY,

Superintendent.

ALLIED PRINTING TRADES UNION LABEL COUNCIL BOSTON, MASS. 21

[DOCUMENT 144 — 1907.]

CLOSING PROCEEDINGS

OF THE

COMMON COUNCIL OF 1907,

WITH THE

ADDRESS OF PRESIDENT BARRETT.

IN COMMON COUNCIL, January 2, 1908.

Mr. ZETTERMAN of Ward 25 offered the following:

Resolved, That we, the members of the Common Council of 1907, hereby present our thanks to President William J. Barrett for the able, faithful and courteous manner in which he has discharged the duties of his office during the present year, and assure him that he has our best wishes for his future success and happiness.

The resolution was adopted by a unanimous rising vote. (Applause.)

At this point a large number of books was brought into the chamber.

Mr. PIERCE of Ward 11 said:

Mr. President, on behalf of the members and the officials of the Common Council, and in token of our affection and respect for you, I wish to present you with this library of 173 volumes. You will find something for your every mood. For your philosophical mood, you will find Emerson; for your

meditative and profound moods, Shakespeare; for your historical mood, the American Statesmen Series. When you are feeling fanciful and weird, you can pick up a volume of Edgar Allan Poe; in your hours of relaxation you can read "Ivanhoe" or some other volume of Scott. When in the mood for subtle humor, you can have recourse to your Dickens; when you want a good story, you can pick out a volume by Robert Louis Stevenson. When, in the coming winter evenings, you sit in front of your fireplace and read these books, let every leaf of every book remind you of the good wishes which you bear with you from every member and official of the Common Council of 1907. (Applause.)

President BARRETT said:

Fellow Members of the Common Council — For your valuable and useful gift and your glowing words I thank you most heartily. I shall prize the former most highly, and I trust that, in some measure, I merit the latter. To-night, for me, marks the close of seven years' consecutive service in this branch of the City Government, and while I do not feel that I have rendered conspicuous service I have given the best that is in me; and I suppose, after all, that is all that could reasonably be expected. To me, my service in the Common Council has been most pleasant, and had I acted on personal preference I should have been a candidate for re-election; however, as I have never believed in perpetuity in office for the other fellow, I felt that in justice to the budding statesmen of Ward 18 I should pass on or retire. I thought to pass on; my constituents thought otherwise; and I am now a duly qualified candidate for the "Down and Out Club."

As your presiding officer for the past two years, I have endeavored to be fair and impartial. If I have succeeded, I am exceedingly gratified; if I have not, then I most sincerely apologize to you for my shortcomings. I feel compelled to say that the Council of 1907 will compare very favorably with any in which I have been a member, that you have done much to justify the existence of this branch of the City Government, and I congratulate you on the record which you have made. While we have had some lively meetings during the past year, and debate has been at times a little personal, I believe that, on the whole, the utmost good feeling has prevailed between the members. For your uniform courtesy to me as presiding officer I thank you sincerely, and I trust that I have not been lacking in this respect.

To the members who are advancing to greater prominence politically, I offer my congratulations, and I extend the best wishes for a bright future to those who are to be members of the Council of 1908. To those who, like myself, are retiring to private life, I wish every success in your vocations, and I am sure that for many of you the retirement is but temporary. To the City Messenger, Clerk of Committees, the official stenographer and their assistants, I extend my hearty thanks for their unfailing courtesy to me. To the affable Clerk of the Common Council I feel that I am deeply indebted. Like my predecessors, I have found his services almost indispensable, and if I have met with any degree of success as a presiding officer, it is due in great part to his assistance. His assistants, also, have shown me every courtesy, for which I am very grateful.

In closing, I extend to you all my best wishes for a happy and prosperous New Year. (Applause.)

Mr. DALY of Ward 12 offered an order:

That the closing proceedings of the Common Council, including the address of the President, be printed as a city document.

Mr. DALY of Ward 12 said:

Mr. President, in presenting this order I desire to say just a word. As we journey through life, suffering our trials and tribulations and bearing the burdens placed on our shoulders, we sometimes wonder what there is to reward us. As we engage in our various callings, however, and are brought in contact in a fraternal and business way with others, we sometimes meet those who endear themselves to us greatly. It has been my experience during my year's membership in the Common Council to meet with a great many types of manhood, and, to my mind, the fairest, most courteous, most painstaking at all times, has been our retiring President. It certainly gives me great pleasure and honor at this time to present this order.

The order was passed.

Adjourned, *sine die*, at 6.11 P.M., on motion of Mr. DOHERTY of Ward 2.

ALLIED PRINTING TRADES UNION LABEL COUNCIL BOSTON, MASS. 21

CLOSING PROCEEDINGS

OF THE

BOARD OF ALDERMEN OF 1907.

Alderman Woods offered the following :

Resolved, That the thanks of this Board are due and are tendered to Chairman William Berwin, who has presided over the deliberations of this body during the present municipal year.

The ability, fairness and strict impartiality with which he has administered his duties meet with the sincere approbation of his fellow members.

The question came on giving the resolution a second reading.

Alderman Woods said :

Mr. Clerk, it is with great pleasure that I arise at this time to offer this resolution of esteem for our presiding officer, who is about to retire. As we are to separate after one year's association in public life, I feel it my duty at this time to offer the resolution, in view of my attitude towards the Chairman this year. He acted as temporary Chairman for the biggest part of the year, and I have the great pleasure of being the one who, by my vote, made him the permanent Chairman of this body. For that action I have no regrets whatsoever. The Chairman has endeavored at all times to use us all in a fair and impartial man-

ner. His tact, good judgment and general good fellowship have endeared him to us all. I wish to make no lengthy statement at this time, as our time is very short, but while on my feet I wish to extend to the family of our beloved City Clerk, Edward J. Donovan, my sympathy and hope that Almighty God will spare him to his family for many years to come, and that he will again in the near future occupy his desk here. To the City Messenger, the Clerk of Committees, the City Clerk and his corps of assistants, I desire to extend my thanks, as a retiring member, for the courtesies extended throughout the year. I wish them all God-speed, long life, happiness and prosperity in their future undertakings. I hope that the members who have risen to a higher office, like the honorable Senator (Alderman Bell), will carefully guard the interests of the city at the State House. I hope the members about to return to the Board will look after the city's interests with the same zeal they have in the past. I wish to thank each and every one here for their kindness to me throughout the year; and I wish to extend to the press — the reporters — my hearty thanks. Many of the things they have said about me at times have been flattering, and some of the things have not been so flattering. However, I have no feelings against them because of anything that may have been said. If they are short of news at any time in the next year they are at liberty to use my name. (Laughter.) If they can say kind things I shall be glad to have them do so; if not, I simply hope that what they may say will not be too bad. I leave the Board with malice towards none and with the kindliest feelings towards all. I thank you all for the way in which I have been treated throughout the year.

Alderman Bell said:

Mr. Clerk, at this time it is incumbent upon me to say a few words in parting with the members of the Board of Aldermen, with most of whom I have been associated during the past two years. During the present year the Board has been presided over by one who, in my opinion, has been fair, courteous and impartial in his treatment of the other twelve members. I feel that he has shown no favoritism, that he has treated us all equally and

fairly; and it is a pleasure for me, as one of the retiring members of the Board, to extend to him my personal appreciation and thanks for the courteous manner in which he has treated me as one member of the body. I sincerely trust, gentlemen, that in years to come he will be as fair in his dealings with others as he has proven himself to be in his dealings with me. I wish him all blessings and joys, as he retires from this Board, and bespeak for him a most happy and prosperous New Year and continued prosperity. To the other members of the Board it is a pleasure for me to say a parting word. While associated here in conducting the business of the city, we have differed at times in our opinions as to the proper methods of procedure and the proper ways of transacting the city's business. At this time, after all has been said and done, I know we all part with the best of feelings towards each other as colleagues of the Board of 1907. Certainly there is no man, from senior to junior, of whom I have one unpleasant thought, or who, I believe, deserves anything but hearty good-will from me. All of the officers connected with the City Government with whom I have been brought in contact have been most courteous to me. The City Clerk, the Clerk of Committees, the City Messenger, and their assistants — those being the three departments with whom we have been brought into the most frequent contact — have at all times been willing and anxious to comply with any requests I might make, and I desire to extend to them my sincere thanks. To the members of the Board who are coming back in 1908 I have only to say that I trust that their relations in the coming year will be as pleasant as ours have been this year. While my membership in the City Government will cease, I am going to a position where I shall be as interested in the affairs of the city as I have been during the past twenty-four months; and I assure you all that I will be just as interested in seeing that the city gets a fair and square deal as though I were a member of the incoming Board. To the press I extend my thanks for the great courtesy they have shown in favoring me at times with flattering opinions, and I certainly hold no animosity towards them for some words that perhaps may not have been flattering. In conducting my business here I have done what I believed was for the best interests of the city at large.

I have voted as I believed was proper and right. I go from this Board with no fear of criticism for anything that I have done. I have tried to do that which I was sent here to do, and I think I have been as successful in doing it as was possible for any member. We may sometimes have made mistakes, Mr. Clerk, but I don't think it can be said of the Board of 1907 that any of us did during the past year that which we believed in our own minds was wrong towards another member or towards the city at large. In saying good-bye to my fellow members, I wish them all a Happy New Year and a long and prosperous life.

Alderman Flanagan said:

Mr. Clerk, in closing my term of service in this Board, perhaps it may not be out of place for me to give expression to some thoughts that arise in my mind upon retiring from this chamber. I first wish to express the pleasure I have felt in serving in this Board, and I cannot say that I leave without regret. I have had a very pleasant year; I have been splendidly treated by my colleagues and by the officials in City Hall. I want to thank you, each and every one, for the courtesies and kindnesses extended to me. I have not talked very much during the year, because I have felt that perhaps others could do that better than I. I do wish to say, however, that I retire from the Board solely and simply because I cannot afford to stay in politics longer or to hold public office longer at the present time. Therefore, if I said I retired without regret I would say that which is not true. As for the various attaches in the hall, especially those connected with the City Messenger's Department, the City Clerk's Department and the Clerk of Committees Department, with whom we are brought in particularly close contact, I will simply say that I have never visited them without receiving all the attention that should be given to one in the position of an alderman. They have always been kind and courteous to me, and willing to go out of their way to do any little favor I might ask. Perhaps I should have spoken in the Board more frequently than I have; but let me say at this time, before retiring, that I have some very strong ideas in regard to the administration of this city. I have held office for five years in seven, and in that

time I have studied the conditions in this city. I realize that the city is running in debt each year on an average of about $4,000,000. How that is going to be saved is a problem. The next Mayor will find himself face to face with the problem of how to save $4,000,000 a year, if he does not want the debt to increase under him. He cannot save one cent on the bills the State will present to us or that the County of Suffolk will present to us. Millions have been lavished upon our park system, and no man will say that, after those lavish expenditures of money in years past, the parks should be allowed to fall into decay. The Police Department makes a fixed expenditure each year, and the same is true of the Fire and Institutions Departments. If the Mayor of Boston can save even $500,000 he will have done a good job ; and yet, even then, there will be $3,500,000 added to the present debt for the year. The problem to be faced, my friends, is a broad one, and one which should be faced in a large spirit. I read the Governor's recommendation the other day relative to attaching the Finance Commission of the City of Boston to the governing force of Boston. The Finance Commission has approached the problem that they were appointed to approach with a great deal of spirit. They have worked hard during the year, and what have they accomplished that the Governor should say that they should be attached to the city ? After all, my friends, the State is the one thing that is responsible for the present financial condition of the city. Throughout the State great broad roads are being built each year, from the Berkshire Hills to the shores of Cape Cod, costing millions of dollars. Yet, riding along those great boulevards the observer will fail to find one piece of property within a mile of some of those roads which is to pay for the construction of the roads. The same thing applies to our City of Boston. Great broad boulevards are constructed, such as Columbia road, Commonwealth avenue and the new boulevard that was acted upon here only a week ago ; and one travelling along those roads will fail to find, in many cases, one house in 500 yards. My friends, I should perhaps have touched on these subjects during the year, but I have always left it to others to do the talking. I think upon the matters that have come before us this year, on some of which I have differed with the

Mayor, I have cast as intelligent votes as a man can who comes to an office of this kind. I have attempted to do my duty. Perhaps at some future day I may return to politics; perhaps I may never return. For the present I return to my business, which is a good one, and at which I can make some money. In the past I have spent all the money I have made on politics, and perhaps will continue to do so. If at some future time I should again hold public office I hope and trust that I will meet some of the men whom I have met here this year. My friends, I did not intend to go even as far as I have in this closing talk of the year; and I will simply conclude by wishing to each of my colleagues and to the officials a happy and prosperous New Year. For the courtesies and kindnesses that have been extended to me, I again thank you.

Alderman Whelton said:

Mr. Clerk, I rise to second the resolution presented by Alderman Woods, and to state to our worthy Chairman that it gives me much pleasure to be here to-day and to say my few words in behalf of the gentleman who presides over this Board. There are four of the present members of the Board who were associated with me in the lower branch of the City Council in 1894 and 1895 — Alderman Baldwin, Chairman Berwin, Alderman Leary and Alderman Woods. The friendships formed in that year have remained, and have continued growing stronger with each year. I have known Alderman Berwin for fifteen years, and I can say of him to-day, as I said of him the first time I met him, that I never knew a man who was more honorable, fair and square in his dealings with his fellow men. It is with a good deal of regret that I pass from public to private life; and yet, as I look back on the four years in which I have been a member of this body, I realize that the citizens of Boston have placed me in a position that has been of great benefit to me in the way of obtaining knowledge concerning the City of Boston and its interests. I have been fortunate during my membership in this Board in being associated with men who had the city's interest at heart at all times, and who made it possible for me to gain that knowledge without which I would, perhaps, not have been

able to perform my duties satisfactorily to the citizens of Boston. As I pass from office, I cannot help thinking of the many familiar faces of the men with whom I have been associated in this Board, some of them for the past four years. On the extreme right is our beloved Chairman, and on his left is the man who does not know how to get licked — Alderman Baldwin. It has been said of him by one of his colleagues in the Board that he has been running since he first went to Sunday School. The gentleman next to him, Alderman Curley, missed his vocation. Instead of being a politician and statesman, he should have entered the clergy. To Alderman Battis I will say that, associated with the father in the Common Council in 1894 and 1895, and with the son in 1906 and 1907, in this Board, I can say of the son, as I said of the father, that there could be no better and more capable servant of the public. Of Alderman Bangs I will simply say that I know the city will miss his counsel and good judgment in all matters pertaining to the city's welfare. Some of us members in the Board of Aldermen have been brought up to a high pitch of confidence in regard to the alderman's position on a matter that we were personally interested in, when he has said, "A mighty good thing, and I heartily approve of it!" and then, when we have asked him in a low voice, "Alderman, are you going to vote for it?" he has said, "Oh, no, *Oh, No!* That is another matter." (Laughter.) To Alderman Leary, the tall sycamore from Indiana, I wish every success in life, politically and in business. As for Alderman Flanagan, who has given us such an able dissertation on the city's finances, I regret exceedingly that he should not have been a candidate at the last election, because I know well that the citizens of Boston would have given him a handsome vote and would have returned him to the Board. To Alderman Finigan, who covers one-fourth of the City of Boston in the primaries and on election day, I want to say that I have enjoyed his friendship and hope to continue to enjoy it in the times to come. There is also my friend Woods, who in the Common Council some years ago arose and made a speech which will go down to history as the ablest defence that the Common Council had during that year. I regret that Alderman Draper is not here; our relations have been very pleasant, very cordial. He has been a friend to me on

more than one occasion, and I wish him success. As for Alderman Bell, I hope and trust that he will keep his promises made here to-day, that he will see that the City of Boston gets a square deal, and that in spite of the tremendous Republican majority at the State House he will ever have in mind the best interests of the City of Boston, helping by his voice and vote to bring about that which the citizens of Boston desire most. As for Alderman Clark, my associate in 1905 and 1907, I have found him at all times to be a gentleman, courteous, polite, and one of the best representatives that the city has had in the Board of Aldermen for years. I am very glad, indeed, that he is to return to the Board, because, with his judgment and knowledge of the city's interests, he will be able to render a good account of himself. Speaking for myself — a thing which I dislike to do, in a sense — I cannot help looking back over the four years that I have been a member of the Board of Aldermen. My first year was 1904, and in 1905 I was elected by the Board as its Chairman. Because of the death of Mayor Collins it became possible for me, as Chairman of the Board of Aldermen, to become Mayor of this city. I did my utmost to follow the lines laid down by our late lamented Mayor Collins, and if I failed to bring about the result which he, perhaps, would have brought about, it was not because I did not try to do so, but because of the fact that I never expected to be called upon to perform the duties of that high and important office. My relations with all the members of the Board in the past two years have been very pleasant, and I wish to thank not only the members of the Board of Aldermen of 1907, but the members of previous Boards with whom I have been associated, for kindnesses extended to me. To the City Clerk and his valuable assistant, John T. Priest, to the Clerk of Committees, to the City Messenger, to the clerks of the various departments, to the heads of the departments, and to the representatives of the press, who have been uniformly kind in their treatment of me while I have been in public office, I extend my sincere thanks. I know that you gentlemen who are to remain in office will show the same civic pride which you have displayed in the past, and that you will help the new members who are about to join you, giving to them that information which it is absolutely

necessary for a new member to have in order to perform his duty to the satisfaction of the citizens who elected him. In closing, I wish you all happiness, health and prosperity, and may Almighty God bless you for all time to come.

Alderman Bangs said :

Mr. Clerk, in leaving public life, I wish to say just a few words. What I say will be very brief, as I do not desire to detain the members of the Board unnecessarily. In the two years I have sat in this Chamber I have thoroughly enjoyed myself, have made many delightful friendships, and have learned much more than I previously knew about the City of Boston. I am very sorry to go, but my business compels me to do so. Otherwise I think I should have sat here as long as the people chose to elect me. But I cannot do it, and have had to go. My relations with the other members of the Board have been very pleasant indeed. I have found myself often in a minority, sometimes in a minority of one. Nevertheless there have been no hard feelings, no disagreeable afterthought on my part, or, I think, on the part of other members.

We have always disagreed in an amiable manner, and the best of feeling has prevailed, and I feel that I part from the members of this Board and from everybody connected with the hall as the best of friends. I hope to often see you again, and I know that when we meet the same friendship and pleasant personal relations that have prevailed in the past will be continued.

Chairman Berwin said :

Mr. Clerk, I desire to extend to the members of the Board my heartfelt thanks for the very flattering compliment expressed in the resolution and for the pleasing and flattering words that have been uttered by the members. I retire from the service of the city with absolutely no regret, feeling that I have, so far as lay within my power and judgment, given to the community the very best that within me lay. I have, in my personal relations as a member of this government, endeavored to be fair and just with my associates in the Board, and in my private relations I have always endeavored to maintain the most friendly and cordial

spirit with you all. I trust that the pleasant relations established here may continue throughout my life. In conclusion, fellow members, I feel that I can voice my sentiments in retiring, perhaps, in no better words than those of a poet whose name I cannot at this moment recall, when he said :

> When scandal or censure assail a friend,
> Be the last to believe, be the first to defend;
> To-morrow will come, when time will unfold
> That one story is good till another is told.

I thank you, members of the Board of Aldermen of 1907, and I trust that your prosperity and happiness in your various walks in life may be all that your hearts may desire.

The resolution was passed by a unanimous rising vote.

Alderman BELL offered an order :

That the closing proceedings of the Board of Aldermen for 1907 be printed as a city document, and that the Superintendent of Printing be directed to have copies thereof printed, containing the members' portraits and a group picture of the members and officers of the Board, and to distribute said copies and copies of said picture among the members of the Board ; the expense incurred to be charged to the appropriation for Contingent Fund, Board of Aldermen.

Passed.

Adjourned *sine die* on motion of Alderman WHELTON.

ALLIED PRINTING TRADES UNION LABEL COUNCIL BOSTON, MASS. 21

[DOCUMENT 146 — 1907.]

BOSTON & MAINE RAILROAD.

LOCATION OF TRACKS ON WATER STREET AND WARREN AVENUE, CHARLESTOWN.

IN BOARD OF ALDERMEN, January 4, 1908.

The Committee on Railroads, to whom was recommitted—March 25 — the petition of the Boston & Maine Railroad for leave to lay tracks on Water street and Warren avenue, Charlestown, having considered the subject, respectfully recommend the passage of the accompanying order.

For the Committee,

FRANCIS R. BANGS,

Chairman pro tem.

Ordered, That permission be hereby granted to the Boston & Maine Railroad to construct, maintain and use for the transportation of freight, tracks on Warren avenue and Water street, Charlestown, as shown by yellow lines on a plan marked "Boston & Maine R.R. Terminal Division Hoosac Tunnel Docks, Boston, Mass., Proposed Switching Track on Water St., Feb. 1907", and deposited in the office of the Superintendent of Streets.

The right to lay down the tracks located by this order is upon condition that the whole work of laying the tracks, the form of rail to be used, and the kind and quality of material used in paving said tracks shall be under the direction and

to the satisfaction of the Superintendent of Streets, and shall be approved by him. Also, upon the condition that said railroad company shall accept this order, and shall file such acceptance with the City Clerk within thirty days from the date of its passage; otherwise it shall be null and void.

The whole work authorized to be done under the provisions of this order shall be completed within one year from the date of its passage.

Passed. Approved by the Mayor January 4, 1908.

A true copy.

Attest:

JOHN T. PRIEST,
Asst. City Clerk.

ALLIED PRINTING TRADES UNION LABEL COUNCIL 21 DORCHESTER MASS

[Document 147 — 1907.]

MESSAGE OF MAYOR

TRANSMITTING

PART I. OF CONSOLIDATION OF STATUTE LAWS RELATING TO BOSTON, CALLED THE CITY CHARTER.

City of Boston,
Office of the Mayor, Boston, January 2, 1908.

To the City Council:

I transmit herewith letter from the Corporation Counsel in relation to the consolidation and revision of the City Charter, and of the special laws relating to the city, together with his draft of the first section of such revision, covering the City Charter proper, and I recommend that the same be printed as a city document.

I take much satisfaction in the fact that after many years of delay since the effort to secure a revision of the charter was first initiated, I am able to send to the City Council this draft, carefully prepared by experts, of that portion of the existing law relating to the city which may properly be considered to constitute the Charter of the City, defining its general powers and organization. It has been my earnest desire to have this revision presented to the Legislature of 1908, and the remainder of the work is so near completion that this can readily be accomplished. I am sure that the revision now drafted will be of the greatest assistance in

the coming consideration by the City Government, and by the public, as to what changes it is desirable to make in the present City Charter, or in existing laws affecting the city.

Respectfully,

JOHN F. FITZGERALD,
Mayor.

CITY OF BOSTON,
LAW DEPARTMENT, 73 TREMONT STREET,
BOSTON, January 2, 1908.

HON. JOHN F. FITZGERALD,
Mayor, City Hall, Boston:

DEAR SIR, — In accordance with your request to send you for transmission to the City Council such part of the work of consolidating the Statutes of the City of Boston as is completed, I herewith send for transmission to the City Council Part I. of the consolidation, which I have entitled the City Charter. This consolidation was prepared in accordance with the following order approved in February, 1907:

Ordered, That the Corporation Counsel be instructed to prepare, or cause to be prepared, a consolidation or revision of all of the special acts relating to the city, omitting such as have become obsolete, and to report a draft thereof to the City Council of this year, if possible, such draft to be as nearly as possible a codification of existing laws, and to contain only such changes in the same as shall be specifically noted, and as the Corporation Counsel may deem necessary or proper; and the Corporation Counsel is hereby authorized to expend for such purpose out of the appropriation for the Law Department a sum not exceeding $10,000.

After the reception of the order I was fortunately able to secure the assistance of Charles N. Harris, Esq., one of the commissioners who prepared the Revised Laws of Massachusetts, and the one who did most of the work thereon.

The arrangement adopted by us was to divide the consolidation into four parts: Part I., The City Charter, that is, the grants or privileges conferred upon the inhabitants of Boston by the Legislature; Part II., The Adminis-

tration of Municipal Business, containing the special acts directing how buildings, ways, sewers, etc., should be built in the City of Boston; Part III., The Police Department, containing the laws concerning the Police Department; Part IV., Supplement, containing the Acts concerning the Metropolitan Districts, the Transit Acts and other acts indirectly affecting the City of Boston.

The third and fourth parts of the consolidation are not in any sense parts of the City Charter, but they are matters of great interest to the City of Boston and to the inhabitants of the City of Boston who have to pay the bills, and own or have an interest in the property acquired or secured by the Metropolitan and Transit Commissioners.

Great pains have been taken in making this consolidation to avoid any change in the law as it exists at the present time, and I believe that that result has been substantially accomplished. It is impossible, however, to be absolutely certain that no change has been made, and if it is desired to make this compilation the City Charter, legislative sanction should be given to it. Before asking such legislative sanction it would be well to wait and see what, if any, changes in the present charter suggested by the Finance Commission or other parties would, in the estimation of the City Council, be desirable. Part II. is in print awaiting final revision, and I hope to transmit that to the City Council during the present month. The third and fourth parts will follow within a short time.

Yours respectfully,

THOMAS M. BABSON,
Corporation Counsel.

IN COMMON COUNCIL, January 2, 1908.

Received and sent up and ordered to be printed.

WILLIAM J. BARRETT,
President.

IN BOARD OF ALDERMEN, January 4, 1908.

Placed on file.

WILLIAM BERWIN,
Chairman.

THE

CONSOLIDATED STATUTES

OF THE

CITY OF BOSTON.

PART I.—The City Charter.

PART II.—The Administration of Municipal Business.

PART III.—The Police Department.

PART IV.—Supplement containing the Acts concerning the Metropolitan District, the Transit Acts and other Acts indirectly affecting the City of Boston.

BOSTON
MUNICIPAL PRINTING OFFICE
1907

PART I.

THE CITY CHARTER.

TITLE I. — OF THE CORPORATE POWERS AND TERRITORIAL LIMITS OF THE CITY OF BOSTON, ITS DIVISION INTO WARDS AND PRECINCTS, AND THE COMPOSITION OF THE CITY GOVERNMENT.

Chapter 1.— Of the Territorial Limits of the City of Boston, of its Corporate Powers, of General Meetings of its Citizens, of its Division into Wards and Precincts and of Actions by and against it.

Chapter 2.— Of the Composition of the City Government.

TITLE II. — OF THE EXECUTIVE DEPARTMENT.

Chapter 3.— The Mayor.

TITLE III. — OF THE LEGISLATIVE DEPARTMENT.

Chapter 4.— The Board of Aldermen.

Chapter 5.— The Common Council.

Chapter 6.— The City Council.

TITLE IV. — OF ADMINISTRATIVE OFFICERS AND DEPARTMENTS.

Chapter

7.— General Provisions relative to Officers and Departments.

8.— The City Clerk.

9.— The City Treasurer, and Matters of Finance.

10.— The City Collector.

11.— The Art Commission.

12.— The Assessing Department.

13.— The Building Department.

14.— The Cemetery Trustees.

15.— The Children's Institutions Department.

16.— The Election Department.

17.— The Engineering Department.

18.— The Fire Commissioner.

Chapter

19.— The Health Department.

20.— The Hospital Department.

21.— The Insane Hospital Department.

22.— The Institutions Registration Department.

23.— The Library Department.

24.— The Park Commissioners.

25.— The Pauper Institutions Trustees.

26.— The Penal Institutions Commissioner.

27.— The Poor Department.

28.— The Registry Department.

29.— The Soldiers' Relief Department.

30.— Streets.

31.— The Water Department.

32.— The Wire Department.

TITLE V. — PUBLIC SCHOOLS.

Chapter 33.— The Public Schools.

PART I.

THE CITY CHARTER.

TITLE I. — OF THE CORPORATE POWERS AND TERRITORIAL LIMITS OF THE CITY OF BOSTON, ITS DIVISION INTO WARDS AND PRECINCTS AND THE COMPOSITION OF THE CITY GOVERNMENT.

CHAPTER 1. — Of the Territorial Limits of the City of Boston, of its Corporate Powers, of General Meetings of its Citizens, of its Division into Wards and Precincts and of Actions by and against it.

CHAPTER 2. — Composition of the City Government.

CHAPTER 1.

OF THE TERRITORIAL LIMITS OF THE CITY OF BOSTON, OF ITS CORPORATE POWERS, OF GENERAL MEETINGS OF ITS CITIZENS, OF ITS DIVISION INTO WARDS AND PRECINCTS AND OF ACTIONS BY AND AGAINST IT.

TERRITORIAL LIMITS AND CORPORATE POWERS OF THE CITY.

SECTION

1. Territory and corporate powers of Boston.
2. Property rights in annexed property.
3. Boundaries of Boston.

MEETINGS.

4. Annual meeting for election of city officers.
5. Calling of meetings for elections.
6. General meetings of the citizens.
7. Proceedings if aldermen refuse to call meeting.

DIVISION INTO WARDS AND PRECINCTS.

SECTION

8. Division into wards.
9. Division of wards into voting precincts.

ACTIONS BY AND AGAINST THE CITY.

10. Venue of transitory actions by or against the city.
11. —of actions for defective highways.
12. Removal of actions from County of Suffolk.

TERRITORIAL LIMITS AND CORPORATE POWERS OF THE CITY.

SECTION 1. The inhabitants of the territory which, on the fourth day of March in the year eighteen hundred and twenty-two, was comprised within the limits of the municipal corporation then known as the town of Boston, and which, on said day, became the territory of the city of Boston, and the inhabitants of the territory subsequently annexed, as hereinafter described, are, and shall continue to be, one body politic, in fact

Territory and corporate powers of Boston.
1821, 110, § 1.
1854, 448, § 1.
1 Pick. 375.
1 Met. 473.
171 Mass. 586, 591.

and in name, under the style and denomination of THE CITY OF BOSTON: and, as such, shall have, exercise and enjoy all the rights, immunities, powers and privileges, and shall be subject to all the duties and obligations now incumbent upon, and appertaining to, said city as a municipal corporation. Such annexed territory consists of

Roxbury. 1867, 359, § 1.

Clause 1. All the territory formerly comprising the city of Roxbury in the county of Norfolk.

Dorchester. 1803, 111. 1834, 102. 1869, 349, § 1.

Clause 2. All the territory formerly comprising the town of Dorchester in said county. Thompson's Island shall be exempt from taxation so long as it shall be appropriated to the use of the Farm and Trade School, or to any public charity.

West Roxbury. 1872, 197. 1873, 314, § 1.

Clause 3. All the territory formerly comprising the town of West Roxbury in said county.

Charlestown. 1873, 286, § 1.

Clause 4. All the territory formerly comprising the city of Charlestown in the county of Middlesex.

Brighton. 1873, 303, § 1.

Clause 5. All the territory formerly comprising the town of Brighton in said county.

Brookline. 1870, 374, §§ 1, 3. 1874, 220, §§ 1, 7.

Clause 6. All the territory formerly in the town of Brookline, in the county of Norfolk, situated northerly of the southerly line of Brighton avenue, and that part of said town of Brookline contained within the line described as follows: beginning at a point in the centre of the channel of Charles river on the boundary line between the town of Brookline and the city of Cambridge where the westerly line of St. Mary's street, in the town of Brookline, extended in a northerly direction would intersect the said boundary line; thence running southwardly by the westerly line of said St. Mary's street extended to the southerly line of Brighton avenue; thence continuing in the same direction by the westerly line of St. Mary's street to the northerly line of Ivy street; thence turning a little and running southeasterly by the southwesterly line of St. Mary's street, and by the continuation of the same to the boundary line between Boston and Brookline in the centre of the channel of Muddy river; thence easterly following said boundary line to the present boundary line in the centre of the channel of Charles river; thence by the centre of said channel of Charles river to the point of beginning. All paupers who may have gained a settlement in said town of Brookline by a settlement gained or derived within said last named territory shall be relieved or supported by the city of Boston in the same manner as if they had a legal settlement therein. But the provisions of this section shall not be construed to divest or deprive the town of Brookline of any legal rights of drainage which it possessed on the fourth day of November in the year eighteen hundred and seventy or on the eighth day of May in the year eighteen hundred and seventy-four, nor of any power or authority conferred upon it by chapter seventy-one of the acts of the year eighteen hundred and sixty-seven.

Property rights in annexed terri-

SECT. 2. All the public property formerly belonging to the cities of Charlestown and Roxbury, and the towns of Brighton,

Dorchester and West Roxbury, shall continue to be vested in, and remain the property of, the city of Boston, and said city shall succeed to all the rights, claims, uses, trusts, duties, privileges and immunities of said cities and towns, and shall be liable for, and subject to, all the debts, obligations, duties, responsibilities and liabilities of said cities and towns.

tory. 1867, 359, § 2. 1869, 349, § 2. 1873, 286, § 2. 1873, 303, § 2. 1873, 314, § 2.

SECT. 3. The boundaries of the city of Boston are as follows: —

Boundaries of Boston.

Beginning at the corner of Boston, Chelsea and Everett, an unmarked point in the centre line of the channel of Mystic river at a point where the centre line of the channel of Island End river intersects the same, being about two thousand four hundred feet up-stream from the northerly draw of Chelsea bridge; thence easterly and northerly along the centre line of the channels of Mystic river and Chelsea creek, about thirteen thousand eight hundred feet to the corner of Boston, Chelsea and Revere; an unmarked point in the centre line of the channel of Chelsea creek, at its intersection with the centre line of the channel of Belle Isle inlet; thence southeasterly along the centre of Belle Isle inlet to the corner of Boston, Revere and Winthrop, an unmarked point in the centre line of the channel of Belle Isle inlet, at its intersection with the centre line of Short-beach creek; thence southwesterly along the centre of Belle Isle inlet to corner one, an unmarked point in the centre of the water space at the mouth of Belle Isle inlet, about four hundred thirty feet south of Saratoga-street bridge, at the beginning of the tide-water boundary; thence running south, a little westerly, to the central point in the water space between the mainland of said town of Winthrop and Breed's island; thence southwesterly to the central point in the water space between the mainland of said city of Boston and the mainland of said town of Winthrop; thence south, a little westerly, to the central point in the water space between the mainland of said city of Boston, Governor's island and the mainland of said town of Winthrop at Chelsea point; thence easterly to the central point in the water space between Apple island and the mainland of said town of Winthrop near Pulling point; thence east, a little southerly, to the central point in the water space between Apple island and Snake island; thence southeasterly to the central point in the water space between Apple island, Snake island and the mainland of said town of Winthrop; thence southeasterly, more easterly, to the central point in the water space between the northwesterly point of Deer island and the mainland of said town of Winthrop at Shirley gut; thence northeasterly to the central point in the water space between Winthrop head in said town of Winthrop and the northerly shore of Deer island; thence northeasterly, more easterly, to the central point in the water space between said Winthrop head, said northerly shore of Deer island and Great Fawn beacon; thence north seventy-five degrees thirty minutes east to a point in the exterior line of the commonwealth; thence

Boundary between Boston and Chelsea. 1738-39, 17.

— between Boston and Revere. 153 Mass. 372.

— between Boston and Winthrop. 1852-53.

southeasterly by said exterior line to a point marked V, on plan made by the harbor and land commissioners; thence southwesterly by said exterior line to a point marked U, on said plan, said point being the common terminal point between the city of Boston and the town of Hull; thence south seventy-four degrees thirty minutes west to the central point in water space between Boston light and the northeasterly headland of said town of Hull near Point Allerton; thence westerly to the central point in the water space between the mainland of said town of Hull and the Great Brewster island; thence southwesterly to the central point in the water space between the Beacon at Narrows light, the mainland of said town of Hull and George's island; thence still southwesterly to the central point in the water space between Peddock's island, George's island and Windmill point; thence west, a little northerly, to the central point in the water space between Rainsford island, Peddock's island and George's island; thence southwesterly to the central point in the water space between Peddock's island and Rainsford island; thence west, a little southerly, to an unmarked point in the water space between Rainsford island, Peddock's island and Hangman's island, said point being also the common terminal point of the boundary line in tide-water between said city of Boston and the city of Quincy, and between said town of Hull and said city of Quincy; thence west, a little northerly, to the central point in the water space between Moon island, Long island and Hangman's island; thence northwesterly, more northerly, to the central point in the water space between Long island and Moon island; thence northwesterly to the central point in the water space between Thompson's island, Spectacle island, Long island and Moon island; thence west, a little southerly, to the central point in the water space between Thompson's island and Moon island; thence southwesterly, more southerly, to the central point in the last named water space; thence southwesterly to the central point in the water space between Thompson's island and the mainland of said city of Quincy, at Squantum; thence west, a little northerly, to the central point in the last named water space; thence west, a little southerly, to the central point in the water space between Thompson's island and the mainland of said city of Quincy; thence northwesterly to the central point in the water space between Old Harbor point, Thompson's island and the mainland of said city of Quincy; thence southwesterly to corner one, an unmarked point, at the central point in the water space at the mouth of Neponset river, said point being the common terminal point between said city of Boston and said city of Quincy; thence southwesterly along the thread of the channel of said Neponset river to the corner of Boston, Milton and Quincy, an unmarked point, in the channel of said Neponset river, north five degrees fifty-nine minutes west and seven hundred fifty feet distant from the witness mark, a granite monument, marked Q M, and standing on the summit of a wooded

—between Boston and Hull. 157 Mass. 60.

—between Boston and Quincy. 1819, 124. 1855, 267.

ridge, about five hundred seventy-five feet from the outer end of "Stone Wharf"; thence southwesterly and westerly along the thread of said Neponset river about nineteen thousand feet to the corner of Boston, Hyde Park and Milton, an unmarked point in the centre of the channel of said Neponset river, one hundred eighty-five feet northeast of the point where Mattakeesett street intersects the river and about one thousand six hundred feet southwest of Mattapan bridge, being south forty-two degrees four minutes east and about seventy-five feet distant from the witness mark, a granite monument, marked B $^{H}_{P}$, and standing on the left bank of the river, about fifteen feet from high-water mark; thence north forty-two degrees four minutes west, seventy-five feet to the witness mark above described; thence in the same direction six thousand nine feet to corner one, a dressed granite monument, marked B $^{H}_{P}$, and situated on high land, in woodland, eighty-five feet south of the southerly corner of a two-story house and one hundred twenty-five feet southwest of Ashland street, near Calvary cemetery; thence north fifty-five degrees twenty-seven minutes west, six hundred eighty-nine feet to corner two, a dressed granite monument, marked $^{H}_{P}$, and situated on the westerly slope of a wooded hill, one hundred twenty-five feet southwest of Ashland street, opposite Calvary cemetery, at a point about eight hundred fifty feet southeast of its intersection with Canterbury street; thence north forty-two degrees fifty-one minutes west, two hundred sixty-three feet to corner three, a dressed granite monument, marked $^{H}_{P}$ B, and situated in low woodland, one hundred twenty-six feet southwest of Ashland street, twelve feet south of an angle in a stone wall and opposite Calvary cemetery; thence south fifty-five degrees twenty-six minutes west, one thousand six hundred fifteen feet to corner four, a granite monument marked $_{R\ 1829}\ ^{H}_{P}\ _{B}$, and situated on the northwesterly side of Hyde Park avenue about one thousand four hundred fifty feet south of its junction with Canterbury street in West Roxbury; thence south fifty-five degrees forty minutes west, ten thousand five hundred ninety-four feet to the corner of Boston, Dedham and Hyde Park, a granite monument, marked $_{B\ 1819}\ ^{D}_{H}\ ^{D}_{P}$ and situated at the junction of a fence and masonry wall forming the easterly side of the Jewish cemetery in Germantown; thence south fifty-five degrees thirty-nine minutes west, two thousand fifty-nine feet to corner one, a rough, irregularly shaped granite monument, marked D $^{W}_{R}$, situated in an open pasture, seven feet south of the southerly corner of woodland on the westerly slope of an elevation, at the most southerly point of the city of Boston; thence north forty-two degrees thirty-seven minutes west, one thousand nine hundred fifty-two feet to corner two, a granite monument, marked B D, standing against the easterly side of a face wall on the westerly side of Centre street, the easterly side of the Jewish cemetery; thence north forty-three degrees thirteen minutes west, five hundred forty

—between Boston and Milton.

—between Boston and Hyde Park. 1868, 139, 167. 1898, 251.

—between Boston and Dedham.

six feet to corner three, a granite monument, marked B D, situated on the easterly slope of a wooded ridge, about four hundred feet northwest of Centre street, on or near land formerly belonging to the Shuttleworth estate; thence north forty-three degrees three minutes west, one thousand six hundred twenty-two feet to corner four, witness mark, a rough stone monument, marked B D, situated in a low meadow near a small ditch, about four hundred feet westerly from a point where the ditch crosses the Dedham branch of the New York, New Haven & Hartford Railroad; thence in the same direction about nine hundred fifty feet to corner four, an unmarked point in the channel of Charles river, a little south of the grounds owned by the Caledonian Club; thence in a general northwesterly direction along the channel of Charles river, to the corner of Boston, Dedham and Needham, an unmarked point in the centre line of the channel of Charles river where it is intersected by the centre line of Long ditch produced northeasterly, said ditch marking a portion of the line between the towns of Dedham and Needham; thence continuing northwesterly along the centre of the channel of Charles river about one thousand three hundred feet to the corner of Boston, Needham and Newton, an unmarked point in the centre of the channel of Charles river south thirty-eight degrees forty-six minutes west (true bearing), and about one hundred thirty feet distant from the witness mark on the easterly bank of the river, a roughly dressed stone monument, marked B N, and standing about ten feet from the shore of the river, on land belonging to the Brookline Water Works; thence north thirty-eight degrees forty-six minutes east, about one hundred thirty feet to the witness mark last described; thence continuing in the same direction five thousand three hundred twelve feet to corner twenty, a granite monument marked B N, and situated on the northeasterly side of Baker street in Boston, or Dedham street in Newton, at a point about nine hundred feet southeast of the junction of Oak Hill street with Dedham street in Newton, thence north forty-eight degrees thirty minutes east, five thousand sixty-nine feet to the southerly corner of Boston, Brookline and Newton, a rough, irregularly shaped granite monument, marked $\frac{N}{N}\,\frac{B}{O}\,\frac{B}{R}$, and standing against the westerly side of a stone wall dividing woodland on the east from cultivated land on the west and six hundred twenty-five feet southeast of the roadstone on the westerly side of La Grange street; thence south forty-five degrees two minutes east, four thousand seven hundred sixty-six feet to corner one hundred, a granite monument marked $\frac{B}{O}\,\frac{B}{R}$, situated in low cultivated land on the Weld farm meadow south of the golf links; thence north fifty-five degrees three minutes east, five hundred seventy-eight feet to corner ninety-nine, a granite monument marked $\frac{B}{O}\,\frac{B}{R}$, standing against the easterly side of a stone wall on the westerly side of Church street in Boston, or South street in Brookline, at a point about eight hundred fifty feet north of the intersection of Church and Weld streets in

—between Boston and Needham.

—between Boston and Newton (the southerly or West Roxbury portion). 1838, 117.

—between Boston and Brookline. 1825, 90, 128. 1872, 267. 1890, 339. 1894, 242, 485.

Boston; thence north fifty-five degrees twenty-five minutes east, one thousand one hundred forty-three feet to corner ninety-eight, a rough granite monument marked $\frac{B}{O}\,\frac{B}{R}$, situated at the northerly side of a cultivated field, in a stone wall; thence north forty-five degrees fifty minutes east, two thousand five hundred sixty feet to corner ninety-seven, a granite monument, marked $\frac{B}{O}\,\frac{B}{R}$, standing against the southwesterly side of a stone wall on the northeasterly side of Allandale street, in front of the estate of Mrs. Charles F. Sprague; thence north thirty-three degrees thirty minutes east, one thousand seven hundred sixty-two feet to corner ninety-six, a granite monument, marked $\frac{B}{O}\,\frac{B}{R}$, situated on the easterly side of Mt. Walley avenue, Brookline, near a masonry post five feet in height, three feet by three feet in section, standing at a point one thousand two hundred feet south of the junction of Mt. Walley avenue with Pond street in Boston, or Newton street in Brookline; thence north twenty-seven degrees forty minutes east, one thousand one hundred ninety-four feet to corner ninety-five, a granite monument, marked $\frac{B}{O}\,\frac{B}{R}$, situated at the easterly corner of Mt. Walley avenue and Pond street, Boston, called Newton street in Brookline, being four and five-tenths feet north of the face of a curved wall; thence north twenty-four degrees forty-three minutes east, one thousand seventy-one feet to corner ninety-four, a granite monument, marked $\frac{B}{O}\,\frac{B}{R}$, situated on the easterly side of Avon street, opposite the entrance to the estate of Larz Anderson; thence north twenty-six degrees seventeen minutes east, five hundred seventy feet to corner ninety-three, a granite monument, marked BO BR, situated on the southeast side of a private way leading from Rockwood street to Avon street, at the end of a stone wall and twenty-four feet north of the northerly corner of the dwelling-house or lodge at the entrance to the estate of R. S. Stearns; thence north thirty-three degrees fifty-five minutes east, six hundred eight feet to corner ninety-two, an old oak tree about two feet in diameter, marked $\frac{B}{O}\,\frac{B}{R}$, situated on the northeasterly side of Rockwood street, opposite the junction of a private way leading southwesterly to Avon street; thence north thirty-one degrees forty-eight minutes east, nine hundred sixty-four feet to corner ninety-one, a granite monument marked $\frac{B}{O}\,\frac{B}{R}$, situated on the estate of Dr. C. G. Weld east of Goddard avenue, Brookline; thence north thirty-two degrees thirty-eight minutes east, seven hundred ninety-seven feet to corner ninety, a granite monument, marked $\frac{B}{O}\,\frac{B}{R}$, situated on the northerly side of Perkins street in Boston, or Cottage street in Brookline; thence north thirty-three degrees thirty-seven minutes east, one thousand three hundred ninety-nine feet to corner eighty-nine, a granite monument, marked $\frac{B}{O}\,\frac{B}{R}$, situated on the southerly slope of a wooded elevation on the estate of Henrietta S. Sargent, about eighty-five feet west of the southwest corner of the greenhouse; thence north twenty-five degrees forty-six minutes east, three hundred fifty-one feet

to corner eighty-eight, a granite monument, marked $\frac{B\ B}{O\ R}$, situated in woodland, on the easterly slope of an elevation, near an angle in a fence; thence south sixty degrees forty-four minutes east, one hundred seven feet to corner eighty-seven, a granite monument, marked $\frac{B\ B}{O\ R}$, situated in a garden on the estate of Quincy A. Shaw, about two hundred feet northeast of the greenhouse; thence north forty-six degrees nine minutes east, six hundred ninety feet to corner eighty-six, a granite monument, marked $\frac{B\ B}{O\ R}$, standing at the northeasterly corner of a cultivated field, at a point in the southerly line of Chestnut street, seventy-five feet east of its junction with High street in Brookline; thence southeasterly along the southerly side of Chestnut street about five hundred fifty-seven feet to corner eighty-five, a dressed granite monument with squared top, marked $\frac{B\ O}{B\ R}$, set flush with the surface of the ground, at the junction of the southerly line of Chestnut street with the westerly line of Pond avenue; thence along the old channel of Muddy river to corner twenty-nine, by the following courses and distances, as defined by chapter three hundred thirty-nine of the acts of the year eighteen hundred ninety, viz.: south eighty-five degrees fifty-one minutes seven seconds east (found to be south eighty-one degrees thirty-six minutes east), one hundred seventy-two and seventy one-hundredths feet to corner eighty-four, a dressed granite monument marked BO BR, and set flush with the surface of the paved gutter, at a junction of a footpath and driveway in the vicinity of Chestnut street; thence north seventy-three degrees fifty-four minutes twenty-two seconds east, one hundred fifty-nine and thirty-one one-hundredths feet to corner eighty-three, a granite monument, with squared top, marked $\frac{B\ O}{B\ R}$, standing about eighty feet south of the footpath opposite the junction of Pond avenue with Jamaica road; thence north forty-five degrees fifty-eight minutes fifty-five seconds east, one hundred thirty-six and three one-hundredths feet to corner eighty-two, a dressed granite monument, marked $\frac{B\ O}{B\ R}$, and standing at the edge of Muddy-river brook, near the first footpath north of Ward's pond, north of Perkins street; thence north fifteen degrees forty-one minutes forty-nine seconds east, seventy-five and fifty-four one-hundredths feet to corner eighty-one; thence north thirty-five degrees thirty-seven minutes seventeen seconds east, forty-four and sixty-two one-hundredths feet to corner eighty; thence north fifty-one degrees thirty minutes fifty-two seconds east, thirty-six and sixty-three one-hundredths feet to corner seventy-nine; thence north seventy degrees forty-eight minutes fifty seconds east, forty-four and two one-hundredths feet to corner seventy-eight; thence south eighty-eight degrees thirty-one minutes thirty-two seconds east, forty-seven and fifty-six one-hundredths feet to corner seventy-seven; thence north fifty-five degrees twenty-one minutes forty-nine seconds east, thirty-three and sixty-five one-hundreths feet to corner seventy-six; thence south sixty-two degrees fifty-three minutes forty-three seconds east, twenty-five and thirty-five one-hundredths feet to

corner seventy-five; thence north fifty-nine degrees thirty-seven minutes forty-seven seconds east, thirty-five and eighty-eight one-hundredths feet to corner seventy-four; thence south eighty-four degrees fifteen minutes twenty-two seconds east, sixteen and thirty-six one-hundredths feet to corner seventy-three; thence north seventy-three degrees two minutes east, twenty-three and fifty-one one hundredths feet to corner seventy-two; thence north forty-eight degrees sixteen minutes fifty seven seconds east, eighteen and ninety-two one-hundredths feet to corner seventy-one; thence north eighty degrees forty-four minutes forty-five seconds east, twenty-one and ninety-one one-hundredths feet to corner seventy; thence south sixty-seven degrees thirty-nine minutes forty-seven seconds east, twenty-six and four one-hundredths feet to corner sixty-nine; thence north seventy-one degrees two minutes forty-two seconds east, twenty-one and eighty-four one-hundredths feet to corner sixty-eight; thence north thirty-seven degrees fifty-seven minutes twenty seconds east, twenty-nine and six one-hundredths feet to corner sixty-seven; thence north seventy degrees twenty-two minutes twenty seconds east, thirty-one and ten one-hundredths feet to corner sixty-six; thence south seventy-one degrees ten minutes seventeen seconds east, twenty-nine and forty-seven one-hundredths feet to corner sixty-five; thence north fifty-six degrees forty-six minutes eleven seconds east, one hundred fourteen and seventy-six one-hundredths feet to corner sixty-four; thence north twenty-one degrees thirty-one minutes thirty-three seconds east, one hundred sixty-three and twenty one-hundredths feet to corner sixty-three; thence north fourteen degrees forty-three minutes thirty-four seconds west, sixty-four and eighty-two one-hundredths feet to corner sixty-two; thence north twenty-three degrees five seconds east, twenty-nine and sixty-three one-hundredths feet to corner sixty-one; thence north nine degrees thirty-nine minutes eighteen seconds east, fifty-seven and fifty-five one-hundredths feet to corner sixty; thence north fourteen degrees thirty-nine minutes forty-five seconds west, forty-four and twenty-seven one-hundredths feet to corner fifty-nine; thence north forty degrees forty-seven minutes fifty-seven seconds east, fifty and sixty-one one-hundredths feet to corner fifty-eight; thence north three degrees six minutes eleven seconds east, thirty-three and eighty-eight one-hundredths feet to corner fifty-seven; thence north sixteen degrees twenty-five minutes thirty-eight seconds east, two hundred fifty-five and sixty-three one-hundredths feet, passing through the witness mark, a dressed granite monument, marked BO BR, and standing at the northerly end of Willow pond and twenty-three and five one-hundredths feet from corner fifty-six to corner fifty-six; thence north thirty-five minutes twenty-seven seconds east, one hundred three and forty-five one-hundredths feet to corner fifty-five, a dressed granite monument, marked BO BR, and standing at the northeasterly edge of a park driveway opposite the end of Highland road: thence north seventeen degrees thirty minutes forty-three

seconds west (found to be north seventeen degrees forty-four minutes west), sixty-nine and twenty one-hundredths feet to corner fifty-four, a granite monument, marked BO BR, squared at the top, and set flush with the surface of the ground on the southerly side of the walk hereinafter mentioned; thence north two degrees fifty minutes seven seconds east (found to be north three degrees eleven minutes east), forty and eighty-two one-hundredths feet to corner fifty-three, a granite monument, marked BO BR, squared at the top and set flush with the surface of the ground, at the junction of the driveway and gravel walk, about two hundred feet northeast of the end of Highland road; thence north fifteen degrees forty-three minutes twenty-four seconds east (found to be north fifteen degrees thirty-three minutes east), fifty and thirty-one one-hundredths feet to corner fifty-two, a point in the retaining wall marked by a drill hole; thence north thirty-three degrees six minutes nineteen seconds east, seventy-two and sixty one-hundredths feet to corner fifty-one; thence north forty degrees thirty-nine minutes four seconds east, two hundred seventy-six and forty one-hundredths feet to corner fifty; thence north nineteen degrees seventeen minutes forty-eight seconds east, one thousand five hundred and eighty one-hundredths feet to corner forty-nine, a point situated one hundred sixty-three and twenty one-hundredths feet easterly from the centre line of Pond avenue, measured at right angles thereto; thence north one degree six minutes twenty-six seconds east, three hundred sixty-two and sixty-one one-hundredths feet to corner forty-eight; thence north thirty-three degrees thirty-five minutes twenty seconds east, three hundred eighty-six and thirty-five one-hundredths feet to corner forty-seven; thence north eighteen degrees forty minutes forty-two seconds east, one hundred ninety-six and forty-seven one-hundredths feet to corner forty-six; thence north thirty-one degrees forty-four minutes sixteen seconds east, three hundred eighty-five and eighteen one hundredths feet to corner forty-five, a point situated eighty-seven feet easterly from the centre line of Brookline avenue and measured on the continuation of the southerly side line of Aspinwall avenue; thence north thirty-seven degrees fifty-nine minutes fifty-two seconds east, by a line parallel with and eighty-seven feet distant from the centre line of Brookline avenue, fifty feet to corner forty-four; thence north thirty-nine degrees thirty-seven minutes twenty-two seconds east, three hundred seventy and twenty-six one-hundredths feet to corner forty-three; thence north fifty-two degrees eight seconds west, ninety-seven and fifty one-hundredths feet to corner forty-two, at the centre line of Brookline avenue, intersecting said line at right angles; thence on the continuation of the last mentioned course, for a further distance of ninety-seven feet to corner forty-one; thence north thirty-four degrees forty-seven minutes forty-one seconds east, two hundred seventeen and thirty one-hundredths feet to corner forty; thence north thirty-four degrees thirty-six minutes sixteen seconds west, three hundred ninety-

one and forty-five one-hundredths feet to corner thirty-nine; thence north forty-eight degrees sixteen minutes thirteen seconds west, ninety-nine and ten one-hundredths feet to corner thirty-eight; thence north twenty-three degrees three minutes fifteen seconds east, four hundred twenty-six and seventy-six one-hundredths feet to corner thirty-seven; thence north nine degrees ten minutes forty seconds east, six hundred eighty-seven and fifty-three one-hundredths feet to corner thirty-six; thence north twenty-three degrees thirteen minutes twenty-five seconds east, one hundred seventy-three and sixty-seven one-hundredths feet to corner thirty-five; thence north thirty-nine degrees fifteen minutes eight seconds east, three hundred fifty-seven and ninety-nine one-hundredths feet to corner thirty-four; thence north sixty-eight degrees fifty-nine minutes nine seconds east, three hundred fourteen and thirty-six one-hundredths feet to corner thirty-three; thence north forty-one degrees fifty-five minutes six seconds east, one hundred one and ninety-eight one-hundredths feet to corner thirty-two; thence north four degrees forty-eight minutes sixteen seconds east, one hundred sixty-five and seventy-six one-hundredths feet to corner thirty-one; thence north fifty-eight degrees twenty-five minutes fifty-nine seconds east, five hundred seven and nine one-hundredths feet to corner thirty; thence north forty-three degrees thirty-seven minutes twenty-five seconds east, four hundred one and ninety-seven one hundredths feet to corner twenty-nine, an unmarked point situated in the continuation southerly of the easterly line of St. Mary's street and four hundred eighty-three and seventy-eight one-hundredths feet from the southerly line of Monmouth street, Brookline, or Medfield street, Boston; thence north twenty degrees fourteen minutes eighteen seconds west, thirty feet to corner twenty-eight, an unmarked point, and thirty feet distant from the old channel of Muddy river, as defined by chapter three hundred thirty-nine of the acts of the year one thousand eight hundred ninety; thence continuing in the same direction about forty-one feet to corner twenty-eight, witness mark, a granite monument marked BO BR, standing in Muddy river park about eight feet south of the edge of the gravel walk, on the north bank of the river; thence northerly along the easterly line of St. Mary's street produced and the easterly line of St. Mary's street, about one thousand one hundred thirty-eight feet to corner twenty-seven, a granite monument set flush with the surface of the street, marked BO BR on the top, at the intersection of St. Mary's street and Ivy street, in line with the easterly line of St. Mary's street produced; thence north nine degrees five minutes east, along the easterly line of St. Mary's street one thousand thirteen feet to corner twenty-six, a granite monument set flush with the surface of the ground, marked BO BR on the top, at the easterly corner of Commonwealth avenue and St. Mary's street, at the inner edge of a plank-walk; thence north eighty degrees forty-eight minutes west, along the southerly line of Commonwealth avenue four thousand

four hundred seventy feet to corner twenty-five, a granite monument set nearly flush with the surface of the ground, marked BO BR on the top, and situated on the southerly line of Commonwealth avenue, at the northwest corner of land formerly owned by T. Jefferson Coolidge; thence south eight degrees thirty-five minutes west, one hundred twenty-five feet to corner twenty-four, a granite monument set nearly flush with the surface of the ground, marked BO BR on the top, and situated one hundred twenty-eight feet east of the easterly side of Naples road, at the dividing line between land formerly owned by T. Jefferson Coolidge and land now or formerly of Mary H. Foster; thence north eighty degrees forty-four minutes west, along a line parallel with and one hundred twenty-five feet distant from the southerly line of Commonwealth avenue, three hundred eight feet to corner twenty-three, a granite monument set nearly flush with the surface of the ground, marked BO BR on the top, and situated one hundred twenty-five feet south of the southerly line of Commonwealth avenue, near its junction with Brighton avenue and two and forty-six one-hundredths feet west of the junction of fences, at the division line between land of the heirs of Ebenezer Francis and land now or formerly of Mary H. Foster; thence westerly and southwesterly, along a line parallel with and one hundred twenty-five feet distant from the southerly line of Commonwealth avenue one thousand four hundred twenty feet to corner twenty-two, a granite monument marked BO BR, and situated on land of James C. Ayer, at a point one hundred twenty-five feet distant from the southerly line of Commonwealth avenue; thence southwesterly along a line parallel with and one hundred twenty-five feet distant from the southeasterly line of the proposed extension of Holmes avenue to Commonwealth avenue, and of Holmes avenue, crossing Harvard avenue, about one thousand six hundred sixty-seven feet to corner twenty-one, a rough three-sided granite monument, marked $\frac{B\,B}{O\,R}$, and situated in cultivated land on the division line between Otis Shepard and Edward McKechnie estates, and the estate of R. Holmes; thence southwesterly, along a line parallel with and one hundred twenty-five feet distant from the southeasterly line of Holmes avenue, about six hundred sixty-nine feet to corner twenty, a granite monument, marked BO BR, and standing in cultivated land on the northerly slope of Corey Hill, about eight feet south of the southerly line of Winchester street, Brookline, or Warren street, Boston; thence southwesterly, along a line parallel with and one hundred thirty feet distant from the southeasterly line of Corey road, formerly Summer street, crossing Summit avenue one thousand eight hundred fifty-one feet to corner nineteen, a rough granite monument, marked $\frac{B\,B}{O\,R}$, and situated on the northeasterly side of Washington street, on the estate of Eben D. Jordan, directly opposite the bound hereinafter described; thence south forty-seven degrees thirty-five minutes east, about sixty-one feet to corner eighteen, a

granite monument set flush with the surface of the ground, marked BO BR, and situated on the southwesterly side of Washington street; thence along a line parallel with and one hundred twenty-five feet distant from the easterly line of Corey road, about nine hundred twenty-six feet to corner seventeen, a granite monument set nearly flush with the surface of the ground, marked BO BR on the top, and situated near the top of a grassy knoll in the Corey estate; thence north eighty-one degrees seven minutes west, one hundred twenty-five feet to corner sixteen, a granite monument set nearly flush with the surface of the ground, marked BO BR on the top, and situated on the easterly side of Corey road, about half way between the junctions of Cummings road and Windsor road with Corey road; thence south eighty-eight degrees twenty-one minutes west, four hundred ninety-one feet to corner fifteen, a granite monument set nearly flush wth the surface of the ground, marked BO BR on the top, and situated at the northerly and rear corner of the estate of A. A. Adams, sixty-five one-quarter feet north from the northwesterly corner of the main portion of the house; thence south forty-nine degrees three minutes west, crossing Kilsyth road three hundred eighty-one feet to corner fourteen, a granite monument set nearly flush wtih the surface of the ground, marked BO BR on the top, and situated at the northeasterly corner of a greenhouse in the rear of H. J. Whiton's house; thence south forty-five degrees forty-nine minutes west, three hundred thirty-four feet to corner thirteen, a granite monument set nearly flush with the surface of the ground, marked BO BR on the top, and situated on the easterly side of Lanark road, about two hundred feet north of the corner of Englewood avenue and at the northwest corner of the estate now or formerly of Dana Estes; thence south thirty-one degrees six minutes west, about forty-three feet to corner twelve, a granite monument set flush with the surface of the ground, marked BO BR, and situated on the westerly side of Lanark road, at a point about one hundred forty feet north of its junction with Englewood avenue; thence south seventy-six degrees fifty minutes west, one hundred feet to corner eleven, a granite monument set nearly flush with the surface of the ground, marked BO BR, and situated at the rear end of the division line between land now or formerly of Fannie A. Leland and land of Frederick S. Davis; thence south twelve degrees fifty-four minutes east, one hundred forty feet in said division line to corner ten, a granite monument set flush with the surface of the ground, marked BO BR on the top, and situated on the northerly side of Englewood avenue, at the edge of the grass, about one hundred feet westerly from Lanark road, at said division line; thence south forty-one degrees nine minutes east, sixty-one feet to corner nine, a granite monument set flush with the surface of the ground, marked BO BR on the top, and situated on the southerly side of Englewood avenue, at the inner edge of the concrete sidewalk; thence south thirteen

degrees five minutes east, two hundred twenty-two feet to corner eight, a granite monument set nearly flush with the surface of the ground, marked BO BR on the top, and situated at the top of a low bank thirty-six six-tenths feet northwest of the northwesterly corner of the house No. 1856 Beacon street; thence southwesterly along a line parallel with and one hundred five feet distant from the northerly line of Beacon street, about three hundred twenty-nine feet to corner seven, a granite monument set nearly flush with the surface of the ground, marked BO BR on the top, and situated on the westerly side of Strathmore road; thence westerly along a line parallel with and one hundred five feet northerly from the northerly line of Beacon street, about four hundred one feet to corner six, a granite monument six by six inches in section, set flush with the surface of the ground and having a shallow one-half inch drill hole in the top, which is dressed, said monument being situated on the easterly side of Ayr road, one hundred five feet north of the northerly line of Beacon street; also a granite monument set three feet below the surface of the ground and in the above location; thence south seventeen degrees twenty-four minutes east, crossing Beacon street four hundred and four feet to corner five, a one-half inch bolt driven into the flooring of the car-house of the Boston Elevated Railway Company, with an underground mark directly beneath the bolt, a granite monument marked BO BR, at present not easily accessible; thence south seventy-two degrees twenty-seven minutes west, along the southerly line of a former passage-way, about five hundred feet to corner four, a granite monument, set a little below the surface of the ground, marked BO BR on the top, and situated on the northeasterly side of Chestnut Hill avenue, near the Beacon street circle and at the tracks of the Boston Elevated Railway Company as they turn from the highway to enter the car-house; thence south sixteen degrees fifty-three minutes west, sixty-nine feet to corner three, a granite monument, marked $\frac{B}{R}\,\frac{B}{O}$, standing in the retaining wall on the southwesterly side of Chestnut Hill avenue; thence south forty-five degrees eleven minutes west, one hundred twenty-five feet to corner two, a granite monument marked BO BR, and standing in open land, about forty-three and five tenths feet south of the southwesterly corner of the dwelling house at the easterly corner of the reservoir property; thence along a line parallel with and one hundred twenty-five feet southwesterly from the southwesterly line of Chestnut Hill avenue, about two hundred four feet to corner one, a granite monument, marked $\frac{B}{O}\,\frac{B}{R}$, and situated on the southeasterly slope of the bank of the railroad hereinafter mentioned at a point about one hundred twenty-five feet west of the Chestnut Hill-avenue bridge; thence along a line parallel with and twenty-five feet distant from the centre line of the location of the Newton circuit of the Boston and Albany railroad, about two thousand four hundred eighty-four feet to the

northerly corner of Boston, Brookline and Newton, a granite monument, marked N BO BR on its squared top, and situated about twenty-five feet southeast of the centre of the southerly track of the above-mentioned railroad, or the centre line of location, at a point about five hundred feet southwest of the pumping station of the Metropolitan water works; thence north thirty-seven degrees seven minutes west, seven hundred thirty feet to corner nineteen, a granite monument with top and lettered spaces dressed, marked B N, and standing in a stone wall on the southwesterly side of Beacon street about seven hundred feet west of the pumping station of the Metropolitan water works; thence north thirty-seven degrees six minutes west, two hundred thirty-two feet to corner eighteen, a dressed granite monument, marked B on the face and N on the top, and standing in the southerly line of Beacon street, at a point on the tangency; thence along a curved line of nine hundred eighty feet radius, on the southerly side of Beacon street, about three hundred thirty-three feet to corner seventeen, a dressed granite monument, marked B on the face and N on the top, and standing in the southerly line of Beacon street at a point of tangency opposite the lower reservoir; thence north fifty-six degrees thirty-two minutes west, along the southerly side of Beacon street, two hundred forty-four feet to corner sixteen, a dressed granite monument, marked B on the face and N on the top, and standing in the southerly line of Beacon street at a point of tangency opposite the lower reservoir; thence along a curved line of eight hundred sixty-two feet radius, on the southerly side of Beacon street, about six hundred thirty feet to corner fifteen, a dressed granite monument, marked B on the face and N on the top, and standing in the southerly line of Beacon street at a point of tangency opposite the Chestnut Hill reservoir; thence south eighty-one degrees thirty-five minutes west along the southerly line of Beacon street one thousand two hundred twenty-three feet to corner fourteen, a granite monument with top and lettered spaces dressed, marked B N, and situated on the southerly side of Beacon street, at a point midway between Lawrence avenue and Reservoir avenue, Newton; thence north eighteen degrees fifty-six minutes west five hundred fifty-two feet to corner thirteen, a granite monument with top and lettered spaces dressed, marked B N, and situated in a clump of arbor vitæ trees, on the bank, about fifteen feet west of Chestnut Hill driveway; thence north thirty-eight degrees forty minutes west one hundred sixty-five feet to corner twelve, a granite monument with top and lettered spaces dressed, marked B N, and situated six feet west of a large ledge at the northerly corner of cultivated land, about eighty-five feet west of Chestnut Hill driveway; thence north eighteen degrees fifty-eight minutes west two hundred sixty-three feet to corner eleven, a granite monument with top and lettered spaces dressed, marked B N, and situated at the top of the bank, near the westerly edge of woodland, about

—between Boston and Newton (the northerly or Brighton portion). 1874, 277. 1875, 184. 1898, 242, 431.

one hundred fifteen feet west of Chestnut Hill driveway; thence north two degrees twenty-eight minutes east one hundred seventy-four feet to corner ten, a granite monument with top and lettered spaces dressed, marked B N, and situated at the top of the bank, on the westerly edge of pines, about seventy feet west of Chestnut Hill driveway and at the southeasterly end of a stone wall; thence north ten degrees twenty-one minutes west three hundred ninety-seven feet to corner nine, a granite monument with top and lettered spaces dressed, marked B N, and situated at the top of the bank, at the westerly edge of a clump of pines, about sixty feet west of Chestnut Hill driveway; thence north five degrees forty-seven minutes west two hundred fifty-three feet to corner eight, a granite monument with top and lettered spaces dressed, marked B N, and situated at the top of the bank near the northwesterly edge of a clump of pines, about sixty feet northwest of Chestnut Hill driveway; thence north twenty-eight degrees forty-one minutes east one hundred fifty-eight feet to corner seven, a granite monument with top and lettered spaces dressed, marked B N, situated at the top of the bank, near the northerly edge of a clump of pines, about sixty feet northwest of Chestnut Hill driveway; thence north fifty-one degrees thirteen minutes east one hundred five feet to corner six, a granite monument with top and lettered spaces dressed, marked B N, situated near the northerly edge of a clump of pines, at the top of the bank, about seventy feet north of Chestnut Hill driveway; thence north sixty-four degrees forty-five minutes east sixty-seven feet to corner five, a granite monument with top and lettered spaces dressed, marked B N, situated in a clump of arbor vitæ trees, near a wall at the top of the bank, about seventy-five feet north of Chestnut Hill driveway; thence north sixty-three degrees fifty-two minutes east four hundred eighty-three feet to corner four, a granite monument with corners squared and dressed, marked B N, standing in an old orchard fifty feet north of the northerly side of Chestnut Hill driveway, north of the Lawrence basin; thence north six degrees thirty-seven minutes east two hundred ninety-nine feet to corner three, a granite monument unmarked, situated one and five one-hundredths feet south of a fence on the northerly side of Commonwealth avenue, at a point one hundred fifty feet west of its junction with Lake street; thence north thirty degrees thirty-eight minutes west four thousand three hundred thirty-four feet to corner two, a granite monument, marked B N, situated in the centre of the sidewalk on the northerly side of Nonantum street, on Nonantum hill; thence north twelve degrees twenty-nine minutes east one thousand one hundred sixty-seven feet to corner one, a granite monument, marked B N, situated in a stone wall on the northerly line of Washington street, at the top of Bigelow hill; thence north thirty-five degrees thirty-three minutes east two thousand four hundred sixty feet to the witness mark hereinafter described; thence in the same direction about three hundred

fifty feet to the corner of Boston, Newton and Watertown, an unmarked point in the centre of the channel of Charles river, being north thirty-five degrees thirty-three minutes east and about three hundred fifty feet distant from the witness mark on the southerly shore, a granite monument, marked B N, situated about four hundred fifty feet north of the Boston and Albany railroad tracks, at a point about three-eighths of a mile west of the North Beacon street bridge; thence easterly along the centre line of the channel of Charles river about seven thousand five hundred feet to the corner of Boston, Cambridge and Watertown, an unmarked point in the channel of Charles river, south of Mt. Auburn cemetery and south eighteen degrees twenty-two minutes east, and about one hundred thirty feet distant from the witness mark, a granite monument, marked I C W, standing on the northerly bank of the river, on the division line between the Winchester and Treat estates, at a point three hundred forty feet south of Coolidge avenue; thence northeasterly, southerly and easterly along the channel of Charles river, about twenty-two thousand feet to corner five, an unmarked point in the old channel of Charles river about three hundred forty feet southwest of the southwesterly line of Harvard bridge, at a point opposite the draw pier; thence northeasterly along a line parallel with, and one thousand two hundred thirty feet from the northwesterly line of, Beacon street, about four thousand six hundred ninety feet to corner four, an unmarked point in the bend of Charles river, nearly opposite the foot of Berkeley street, being at the intersection of the line hereinafter described and a line parallel with, and one thousand two hundred thirty feet from the northwesterly line of, Beacon street; thence northerly along a line parallel with and one thousand feet west of the harbor line on the Boston shore of the river south of the Cambridge bridge, about two thousand one hundred ten feet to corner three, an unmarked point in Charles river, about thirty-five feet west of the channel and seven hundred eighty feet north of the above described bridge, on a line parallel with and one thousand feet from the harbor line on the Boston shore of the river south of said bridge; thence northerly along a curve line, about two hundred feet to corner two, an unmarked point in the channel of Charles river, about nine hundred seventy feet north of the above described bridge, as shown on a plan made by William Jackson, City Engineer of Boston, and filed with the Secretary of the Commonwealth, and described in chapter two hundred forty-three of the acts of the year eighteen hundred and ninety-eight; thence northerly and easterly along the channel of Charles river about three thousand three hundred thirty feet to corner one, an unmarked point at the junction of the old channel of Charles river with the old channel of Miller's river about five hundred twenty-five feet northwest of the North Union station; thence northwesterly along the old channel of Miller's river, about three thousand nine hundred feet to the corner

—between Boston and Watertown.

—between Boston and Cambridge.
1806, 65.
1842, 42.
1817, 100.
1820, 24.
1862, 65, § 2.
1898, 243.

of Boston, Cambridge and Somerville, an unmarked point in the old channel of Miller's river, south seventeen degrees thirty-eight minutes east, and about two hundred thirty-five feet from the witness mark, a granite monument, marked B S, standing two feet south of the southerly rail of the main track of the Fitchburg division of the Boston and Maine railroad; thence north seventeen degrees thirty-eight minutes west two hundred thirty-five feet to the witness monument before described; thence continuing in the same direction two thousand four hundred thirty feet to corner four, a granite monument, marked B S, situated in the yard of the Boston and Maine railroad seventeen and eight one-hundredths feet south of the round house and sixteen and six one-hundredths feet west of the centre of the tracks entering the round house; thence north seventy-seven degrees seventeen minutes west one thousand three hundred ninety-seven feet to corner three, a granite monument, marked B S, situated in salt marsh, in front of the Barrett dye works, and about one hundred fifty feet south of the southerly line of Roland street at its junction with Crescent street, Somerville; thence north eight degrees fifty-one minutes west four hundred seventy-three feet to corner two, an irregularly shaped granite monument, marked B S, situated two feet north of an angle in the fence on the westerly side of Crescent street, twenty-six and six one-hundredths feet north of Washington street, at the southerly side of what was formerly known as "Widow Stearn's lot, near the town ledge"; thence northeasterly along the southeasterly side of Crescent street about four hundred feet to corner one, a granite monument, marked B S, situated at the easterly corner of Hadley and Crescent streets; thence north twenty-seven degrees forty-nine minutes east two thousand four hundred forty-three feet to the witness mark, a granite monument, marked B S, situated in the cellar of a house owned by the Boston Elevated Railway Company, on the northerly side of George street, about three hundred feet from the southerly shore of Mystic river; thence in the same direction about one thousand two hundred ten feet to the corner of Boston, Everett and Somerville, an unmarked point in the channel of Mystic river, about four hundred feet southeasterly from the centre of the draw of the Boston and Maine railroad bridge, Eastern Division; thence southeasterly along the channel of Mystic river to an unmarked point in the centre of the channel of Mystic river, at its junction with the centre of the channel of a small creek, being about eight hundred eighty feet northwesterly from the centre of the draw of Malden bridge; thence northerly, easterly and northerly following the centre line of the channel of the small creek to a point in the centre of the channel of the small creek at the junction of its two branches, on a line toward and about one hundred two feet from the witness mark, a granite monument, marked B E, standing on a narrow point of land on the northerly bank of Mystic river, near its junction with the creek;

—between Boston and Somerville. 1891, 294.

—between Boston and Everett. 1870 66.

thence north forty-one degrees eleven minutes east about five hundred ten feet to a granite monument, marked B E, situated on the southerly side of a private way leading from Alford street to the Cochrane chemical works, at a point about one hundred seventy-six feet from Alford street; thence south forty-nine degrees four minutes east one hundred eighty-one feet to a point formerly marked by a granite monument, marked B and E, but which has been replaced by an iron pipe filled with cement with an iron pin in the centre, at the southwest corner of Broadway and a private way leading to the Cochrane chemical works; thence south sixteen degrees fifty-eight minutes west one hundred sixty-eight feet to a point in the centre of the end of the culvert on the old easterly line of Broadway in Everett and Alford street in Boston; thence south ten degrees forty-seven minutes east one hundred fifty-six feet to an unmarked point; thence south twenty-nine degrees thirteen minutes west, crossing Dexter street, and passing through a point one foot westerly of a granite monument marked B E, and thirty and fifty one-hundredths feet from the unmarked point hereinafter mentioned two hundred ninety-seven feet to an unmarked point in a ditch in the marsh; thence south thirty-seven degrees eleven minutes west six hundred ninety-three and eighty one-hundredths feet to a granite monument, marked B E, set nearly flush with the ground, situated about sixty feet southeast of the line of Alford street; thence in the same direction forty-eight and seventy one-hundredths feet to a point in the high water mark on the northeasterly shore of Mystic river, marked by a copper bolt in the top of a rough stone in the top course of masonry at the northeasterly end of the sea wall forming the down-stream face of the coal wharf adjoining the southeasterly side of Malden bridge or Alford street; thence southwesterly, passing through a point sixty-eight feet southeasterly from Malden bridge at low water mark, about one thousand two hundred forty feet to an unmarked point in the centre line of the channel of Mystic river southeast of Malden bridge and about one hundred thirty-five feet northeast of the draw pier, at a point where said line is intersected by a line nearly parallel to Malden bridge and running southwesterly from the copper bolt before described; thence easterly along the centre line of the channel of Mystic river to the corner of Boston, Chelsea and Everett, an unmarked point in the centre line of the channel of Mystic river, at a point where the centre line of the channel of Island End river intersects the same, being about two thousand four hundred feet up stream from the northerly draw of Chelsea bridge.

MEETINGS.

Annual meeting for election of city officers. Amend. Const. Art. xiv. 1821, 110, § 3. 1854, 448, § 4. 1890, 401. R. L. 11, §§ 2, 3. 1907, 560, §§ 2, 3.

SECT. 4. The annual meeting of citizens for the electio of city officers shall be held on the Tuesday next succeeding the second Monday of December. The person receiving the highest number of votes for any office shall be deemed and declared to be elected thereto; and, if two or more persons are

to be elected to the same office, the several persons, to the number required to be chosen, having the highest number of votes shall be declared to be elected thereto; but persons receiving the same number of votes shall not be deemed to be elected if thereby a greater number would be elected than are by law to be chosen.

Calling of meetings for elections.
1821, 110, § 26.
1854, 448, § 61.
1890, 401.
R. L. 11, § 212.
1907, 560, § 246.

SECT. 5. Meetings of the voters for the election of state and city officers shall be called by the aldermen seven days at least before the day prescribed for the holding thereof, and the city clerk shall, seven days at least before the day fixed for any meeting, advertise in at least four daily newspapers published in the city of Boston a notice of the time and place of such meeting, the hours for opening and closing the polls, the officers to be chosen and the question or questions to be voted upon, any general law to the contrary notwithstanding.

General meetings of the citizens.
Decl. of Rights. Art. xix.
1821, 110, § 25.
1854, 448, § 60.
1882, 204.
114 Mass. 214, 226.

SECT. 6. General meetings of the citizens qualified to vote in city affairs may, from time to time, be held to consult upon the common good, to give instructions to their representatives, and to take all lawful measures to obtain a redress of any grievances according to the right secured to the people by the constitution of this commonwealth. Such meetings shall be called by the board of aldermen upon the requisition of twenty-five qualified voters of each ward.

Proceedings if aldermen refuse to call meeting.
1882, 204.

SECT. 7. If the board of aldermen refuses or neglects to call any meeting described in the preceding section any justice of the municipal court of said city may, upon a like requisition, by a warrant under his hand, in such form, and served, executed and returned as he shall determine, call such meeting, at such time and in such manner as he may direct, and shall appoint some person to preside therein until it shall have been duly organized by the choice of a chairman and clerk.

DIVISION INTO WARDS AND PRECINCTS.

Division into wards.
1821, 110, § 2
1854, 448, § 3.
1875, 243, § 1.
1876, 242, § 1.
1888, 175.
1891, 88.
R. L. 11, § 161.

SECT. 8. The city council shall, in the year nineteen hundred and fifteen, and in every tenth year thereafter in which a census shall be taken by authority of the commonwealth, before the first day of May, cause a new division of the city to be made into twenty-five wards, in such manner as to include an equal number of voters in each ward, as nearly as conveniently may be consistent with well-defined limits to each ward; and, until such division shall have been made, the boundary lines of the wards shall remain as established.

Division of wards into voting precincts.
1878, 243, § 1.
R. L. 11, § 163.
1907, 560, § 192.

SECT. 9. The board of aldermen shall, on or before the first Monday of July in the year of the redivision of the city into wards, divide the city into voting precincts conformably to the provisions of section one hundred and ninety-one of chapter five hundred and sixty of the acts of the year nineteen hundred and seven.

ACTIONS BY AND AGAINST THE CITY.

SECT. 10. An action by or against the city of Boston, except actions mentioned in the following section and actions by the city collector under the provisions of sections thirty-two and thirty-three of chapter thirteen of the Revised Laws, may be brought in either of the counties of Suffolk, Essex, Middlesex or Norfolk, or in the county in which the plantiff lives.

Venue of transitory actions by or against the city. R. L. 167, § 8.

SECT. 11. An action against the city of Boston to recover for injury or damage received by reason of a defect, want of repair or of an insufficient railing in or upon a highway, causeway or bridge may be brought in the county of Middlesex, in the county of Norfolk or in the county in which the plaintiff lives. An action against said city to recover for injury or damage by reason of negligence other than that relating to such defect, want of repair or insufficient railing, shall be brought in the county in which the plaintiff lives or has his usual place of business or in the county in which the alleged injury or damage was received.

—of actions for defective highways. R. L. 167, § 6. 1904, 320.

SECT. 12. The defendant or tenant in an action brought in the county of Suffolk by the city of Boston or by its collector may, if the action is brought in the supreme judicial court or the superior court, within thirty days after the day for appearance, or if the action is commenced in a police, district or municipal court and taken to the superior court on appeal, within thirty days after the entry of the appeal, file a motion in writing for the removal of the action to the county of Essex, Middlesex or Norfolk, and the court shall thereupon order it to be removed to the same court in such one of said counties as the attorney of the city of Boston elects.

Removal of actions from county of Suffolk. R. L. 167, § 9.

CHAPTER 2.

OF THE COMPOSITION OF THE CITY GOVERNMENT.

SECTION 1. The city government.

SECTION 1. The administration of all the fiscal, prudential and municipal affairs of the city of Boston, with the conduct and government thereof, shall be vested in one principal officer to be styled the mayor, one council of thirteen persons to be called the board of aldermen, and one council of seventy-five persons to be called the common council, which bodies, in their joint capacity, shall be denominated the city council; and also in such other boards or officers as are hereinafter specified.

The city government. 1821, 110, § 1. 1854, 448, § 2. 1875, 243, § 2. 1876, 242, § 3. 1904, 404, § 1. 1888, 175.

TITLE II.

OF THE EXECUTIVE DEPARTMENT.

CHAPTER 3.

THE MAYOR.

ELECTION.

SECTION
1. Election of mayor.
2. Failure to elect and refusal to serve.
3. Organization of city government upon failure to elect mayor.
4. Vacancy in office of mayor.
5. Acting mayor.
6. Oath of office.

POWERS AND DUTIES OF MAYOR.

7. Powers of mayor in general.
8. Same subject.
9. Appointments to and removals from office.
10. Approval or disapproval by mayor of votes, etc.
11. Partial vetoes.
12. Mayor to consult heads of departments.
13. Conferences with representatives of departments.
14. Salary of mayor.
15. Randidge trust fund.
16. Member of board of sale.

ELECTION.

Election of mayor.
1821, 110, § 5.
1854, 448, § 15.
1895, 449, § 1.

SECTION 1. The male voters of the city of Boston shall, at the annual city election in the year nineteen hundred and seven and in each alternate year thereafter, choose one person, being an inhabitant of the city, to be mayor of said city for the term of two years beginning with the first Monday in January following his election and until his successor is chosen and qualified.

Failure to elect and refusal to serve.
1821, 110, § 5.
1854, 448, §§ 16, 18.

SECT. 2. If at such election, or at any other election called for the choice of a mayor, no person is elected mayor, or, if the person so elected dies or refuses to accept the office, the board of aldermen shall call another meeting for a new election.

Organization of city government upon failure to elect mayor.
1854, 448, § 17.

SECT. 3. If by an inspection of the votes given for mayor at the meeting held for the purpose of electing such officer last preceding the first Monday in January in any year in which a mayor is to be chosen, it appears that no person has been elected mayor or if a person so elected dies or refuses to serve, the board of aldermen shall make a record thereof; and, on the first Monday of January thereafter, the city clerk shall produce and read an attested copy of such record in the presence of the members elect of the board of aldermen and common council, and the oaths prescribed by law may be administered to them. The board of aldermen and common council shall thereupon organize in the manner hereinafter provided and may proceed to business in the same manner as if a mayor had been elected. The board of aldermen shall then forthwith call a meeting for a new election.

SECT. 4. If a vacancy occurs in the office of mayor before the last six months of the term of office, the city council shall order an election for a mayor to serve for the unexpired term, said election to be called as provided in section five of chapter one of this consolidation; and if it occurs in the last six months of said term, the chairman of the board of aldermen shall act as mayor for the unexpired term.

Vacancy in office of mayor. 1821, 110, § 5, 1854, 448, §§ 29, 50. 1895, 449, § 1.

SECT. 5. In the case of the decease, inability, absence or resignation of the mayor and whenever there is a vacancy in the office from any cause, the chairman or other presiding officer of the board of aldermen shall perform the duties of mayor. If he is also absent or unable from any cause to perform such duties, they shall be performed by the president of the common council until the mayor, chairman or other presiding officer of the board of aldermen returns or is able to attend to said duties. The person upon whom such duties devolve shall be called "acting mayor," and he shall possess the powers of mayor only in matters not admitting of delay, but shall have no power to make permanent appointments.

Acting mayor. 1821, 110, § 5 1854, 448, § 50. 1882, 182. 1896, 380. R. L. 26, §§ 29, 30.

SECT. 6. The mayor elect, on the first Monday of January, or before entering upon the performance of the duties of his office, shall be sworn by taking the oath of allegiance and oath of office prescribed in the constitution of this commonwealth and an oath to support the constitution of the United States. Such oath may be administered to him by a justice of the supreme judicial court or by any judge or justice of any other court of record which is commissioned to hold court within the city of Boston or by a justice of the peace, and the clerk of the board of aldermen and the clerk of the common council, respectively, shall enter a certificate of the administration of such oath in the journal of his respective branch of the city council.

Oath of office. 1821, 110, § 9. 1854,448, § 27.

POWERS AND DUTIES OF MAYOR.

SECT. 7. The mayor shall be the chief executive officer of the city of Boston, and the executive powers of said city, and all the executive powers vested in the board of aldermen as such, as surveyors of highways, county commissioners or otherwise, on the twenty-sixth day of June in the year eighteen hundred and eighty-five, are and shall continue to be vested in the mayor, to be exercised through the several officers and boards of the city in their respective departments under his general supervision and control; and, as such executive officer, it shall be his duty to secure the honest, efficient and economical conduct of the entire executive and administrative business of the city and the harmonious and concerted action of the different departments.

Powers of mayor in general. 1821, 110, § 12. 1854, 448, §§ 33, 41, 45, 46. 1885, 266, § 6. 5 Gray, 121. 135 Mass. 197. 142 Mass. 200. 157 Mass. 177. 163 Mass. 34. 184 Mass. 373.

SECT. 8. The mayor shall be vigilant and active at all times in causing the laws for the government of said city to be duly executed and enforced; to inspect the conduct of all subordinate officers in the government thereof; and, as far as may be in his power, to cause all negligence, carelessness and posi-

Same subject. 1821, 110, § 12. 1854, 448, § 47. 98 Mass. 39, 43. 157 Mass. 100.

tive violation of duty to be duly prosecuted and punished. He may, whenever in his judgment the good of said city may require, summon meetings of the board of aldermen and common council, or either of them, although the meeting of said boards may stand adjourned to a more distant day, and shall cause suitable notice in writing of such meetings to be given to the respective members of said boards. And he shall from time to time communicate to both branches of the city council all such information, and recommend all such measures, as may tend to the improvement of the finances, the police, health, security, cleanliness, comfort and ornament of the said city.

Appointments to and removals from office.
1854, 448, § 49.
1881, 229, § 1.
1885, 266, §§ 1, 2.
1890, 418, § 1.
131 Mass. 482.
149 Mass. 445.

SECT. 9. He shall appoint, subject to confirmation by the board of aldermen, all officers and boards whose appointment is directed to be made by the mayor and aldermen, all officers and boards which, on the twenty-sixth day of June, in the year eighteen hundred and eighty-five, were elected by the city council or board of aldermen, or which were then appointed by the mayor subject to confirmation, as well as all those whose offices may hereafter be established by the city council or board of aldermen, for such terms of service respectively as are or may be fixed by law or ordinance; and he may remove any of said officers or members of such boards for such cause as he shall deem sufficient and shall assign in his order for removal. No appointment made by the mayor shall be acted upon by the board of aldermen until the expiration of one week after such appointment shall have been transmitted to it. The provisions of this section shall not apply to the city messenger, to the clerk of committees of the city council, nor to such other clerks and attendants as may be employed by the city council or by either branch thereof.

Approval or disapproval by mayor of votes, orders, etc.
1854, 448, § 47.
1885, 266, § 10.
187 Mass. 507.
189 Mass. 513.
192 Mass. 15.

SECT. 10. Every order, resolution or vote of the board of aldermen which involves the exercise of any of the powers conferred by law upon the mayor and aldermen, or upon the board of aldermen as a separate board, every ordinance, order, resolution or vote to which the concurrence of the board of aldermen and of the common council may be necessary, except the question of a convention of the two branches, and every order, resolution or vote of either branch of the city council or of the school committee which involves the expenditure of money, shall be presented to the mayor for his approval; and, if he approves thereof, he shall signify his approval by signing it; but, if not, he shall return the same with his objections to the branch in which it originated, or to the school committee, as the case may be, who shall enter the objections of the mayor at large on their records and proceed to reconsider said ordinance, order, resolution or vote, and if, after such reconsideration, two-thirds of the board of aldermen or common council, notwithstanding such objections, agree to pass the same, it shall, together with the objections, be sent to the other branch of the city council (if it originally required concurrent action), where it shall also be reconsidered, and if approved by two-thirds of

the members present it shall be in force; but in all cases the vote shall be determined by yeas and nays, and if such ordinance, order, resolution or vote shall not be returned by the mayor within ten days after it shall have been presented to him the same shall be in force. In the case of an order, resolution or vote of the school committee, if two-thirds of the committee after such reconsideration, agree, notwithstanding such objections, to pass the same, it shall be in force. The veto power of the mayor shall not extend to the election of officers required by any law or ordinance to be chosen by the city council in convention or by concurrent action unless expressly so provided therein.

Partial vetoes. 1885, 266, § 9.

SECT. 11. If an ordinance, order, resolution or vote of the city council, or of either branch thereof, or of the school committee, as the case may be, which involves the appropriation or expenditure of money, or the raising of a tax, and which includes separate items or sums, is presented to the mayor for his approval, he may approve some of the items or sums and disapprove others; and, in case of such disapproval, such portion of the ordinance, order, resolution or vote as is approved shall be in force. The mayor shall return a statement of the items or sums disapproved, with his objections in writing, to that branch of the city council wherein the ordinance, order, resolution or vote originated, or to the school committee, as the case may be, and such items or sums shall not be in force unless passed in the manner provided in the preceding section.

Mayor to consult with heads of departments. 1885, 266, § 7.

SECT. 12. The mayor shall, once a month, or oftener, call together the heads of departments, for consultation and advice upon the affairs of the city; and, at such meetings, and at all times, they shall furnish such information as to matters under their control as the mayor may request.

Conferences with representatives of departments. 1897, 395, § 7. 1897, 451, § 2.

SECT. 13. The mayor shall quarterly, in March, June, September and December, and at such other times, and at such places, as he shall appoint, hold conferences, at which he shall preside and at which may be present the penal institutions commissioner, the institutions registrar, two members of the board of trustees for children, two members of the board of pauper institutions trustees, two members of the board of insane hospital trustees and two members of the board of overseers of the poor, to be selected by such boards severally, to consider any subjects relating to the work of said departments, or any two or more of them, or relating to the co-ordination of such work.

Salary of mayor. 1821, 110, § 12. 1854, 448, §§ 43, 45. 1885, 266, § 11.

SECT. 14. The annual salary of the mayor shall be fixed by the city council by concurrent vote at a sum not less than five thousand dollars, and he shall receive for his services no other compensation or emolument whatever, nor shall he hold any other office of emolument under the city government. No increase or decrease of such salary shall be made to take effect until the expiration of the term for which the mayor then in office shall have been elected.

Randidge trust fund. 1896, 216.

SECT. 15. The income of the Randidge trust fund, which fund the city of Boston, by chapter two hundred and sixteen of the acts of the year eighteen hundred and ninety-six, was authorized to receive, shall be applied forever under the sole direction of the mayor for the time being for the sole purpose of affording to the children of the poor of said city of all religious denominations the pleasure of one or more excursions during July and August in each year, and he is authorized to expend the income of said fund in accordance with the terms thereof as hereinbefore set forth.

Member of board of sale. 1906, 259, § 1.

SECT. 16. The mayor, acting jointly with the school committee and the schoolhouse commissioners, shall constitute a board with power to sell and convey any land or buildings owned by the city which, at the time of such sale, are or may have been used for school purposes, as is more fully set forth in section twenty-five of chapter thirty-three of this consolidation.

TITLE III.

OF THE LEGISLATIVE DEPARTMENT.

CHAPTER 4. — The Board of Aldermen.
CHAPTER 5. — The Common Council.
CHAPTER 6. — The City Council.

CHAPTER 4.

THE BOARD OF ALDERMEN.

NOMINATION AND ELECTION.

SECTION
1. Election of aldermen.
2. Limit of number to be voted for.
3. Failures to elect and vacancies.
4. Aldermanic districts.
5. Nomination of candidates.
6. Nomination to fill vacancies.
7. Nomination papers of candidates to be voted for at primaries.
8. Nomination papers of candidates to be voted for at elections.
9. Ballots and returns of primaries.
10. Term of office and salary.

ORGANIZATION AND CHAIRMANSHIP.

11. Organization and chairmanship of board.
12. Quorum of board. Meetings.

SECTION
13. Board to be judge of qualifications and elections.

POWERS AND DUTIES.

14. General powers and duties.
15. Board to have powers of county commissioners.
16. Duties as to railroad corporations.
17. Initial action to be by board.
18. Incurrence of expenses by members of board restricted.
19. Custody and public inspection of such bills.
20. Preservation of ballots.
21. Order for delivery of box of ballots.
22. Board of election commissioners to receive ballots.
23. Penalty.
24. Enacting style of rules of board.

NOMINATION AND ELECTION.

Election of aldermen. 1821, 110, § 6. 1854, 448, § 19; 449. 1884, 250, § 3.

SECTION 1. There shall annually be elected at the annual city election thirteen aldermen at large from the male voters of the city of Boston. 1893, 473, §1; 1897, 361, § 2; 1899, 355, § 2; 1903, 426, § 1; 1904, 404, § 1.

Limit of number to be voted for. 1893, 473, § 2. 1899, 355, § 2.

SECT. 2. No voter shall vote for more than seven aldermen, and the thirteen aldermen receiving the highest number of votes shall be declared elected. 1903, 426, § 3. 1904, 404, § 2.

Failures to elect and vacancies, proceedings on. 1824, 28, § 6. 1854, 448, § 18. 1880, 225, § 5. 1884, 250, § 3. 1899, 355, § 3. 1904, 404, § 3.

SECT. 3. If a vacancy shall occur in the board of aldermen from failure to elect, removal from the city, death, resignation or otherwise, an election to fill the vacancy shall be held on such day as shall be determined by the remaining members of the board, and the same proceedings shall be had as are provided for at an annual election. If, upon the first Monday of January in any year, no alderman shall have been elected, the president of the common council shall call a meeting of the voters for the election of aldermen in the same manner as the board of aldermen might have done.

Division of city into aldermanic districts. 1884, 250, § 1. 1899, 355, § 1. 1904, 404, § 4.

SECT. 4. The city of Boston is hereby divided, for the purpose of nominating candidates for aldermen by a political party, into eleven districts, as follows:

The first district shall consist of wards one and two, and one candidate shall be nominated therein.

The second district shall consist of wards three, four and five, and one candidate shall be nominated therein.

The third district shall consist of wards seven and eleven, and one candidate shall be nominated therein.

The fourth district shall consist of wards six and eight, and one candidate shall be nominated therein.

The fifth district shall consist of wards nine and ten, and one candidate shall be nominated therein.

The sixth district shall consist of wards eighteen and twenty-one, and one candidate shall be nominated therein.

The seventh district shall consist of wards thirteen, fourteen and fifteen, and two candidates shall be nominated therein.

The eighth district shall consist of wards sixteen, twenty and twenty-four, and two candidates shall be nominated therein.

The ninth district shall consist of wards twelve and seventeen, and one candidate shall be nominated therein.

The tenth district shall consist of wards nineteen and twenty-five, and one candidate shall be nominated therein.

The eleventh district shall consist of wards twenty-two and twenty-three, and one candidate shall be nominated therein.

Every candidate so nominated shall be a voter of the district from which he is nominated.

Nomination of candidates. 1897, 361, § 5. 1899, 355, § 4. 1903, 426, § 2. 1904, 404, § 5.

SECT. 5. Every political party making nominations of candidates for aldermen in said city shall nominate thirteen candidates, as provided in the preceding section. Every nomination of a candidate by a political party shall be made by direct plurality vote at party primaries held in the several precincts of the wards in the district in which the candidate or candidates are to be nominated, and the name of the person who in the aggregate of all the votes cast in such primaries in a district receives the greatest number of votes shall have his name placed on the election ballot as a candidate of the party for alderman, except that in the seventh and eighth districts the person receiving the greatest number of such votes and the person receiving the next greatest number shall each have his name so placed thereon.

Nomination to fill vacancies. 1899, 355, § 5. 1904, 404, § 6.

SECT. 6. In case of a failure to nominate in any district by reason of a tie vote, or of the death, withdrawal or ineligibility of any candidate nominated as aforesaid, the chairman and secretary of the city committee of the party holding the primary shall forthwith call together in convention the members of the ward committees in the wards comprising such district. Said chairman and secretary shall act as chairman and secretary, respectively, of the convention, but shall have no right to vote by virtue of their offices. The secretary shall call the roll of the convention, and each member shall rise and announce for whom he votes. The candidate receiving a majority of all the votes so cast shall be declared the candidate of the party from that district, and the chairman and secretary of the convention shall forthwith certify the fact to the election commissioners who shall place his name upon the election ballot.

SECT. 7. Nomination by nomination papers of a candidate to be voted for at such primaries shall be made only by nomination papers containing the signatures, in the aggregate, of not less than five voters of each ward in the district from which the nomination is to be made, who shall be members of the party holding the primary.

Nomination papers of candidates to be voted for at primaries. 1899, 355, § 6. 1903, 426, § 2. 1904, 404, § 7.

SECT. 8. Nomination by nomination papers of a candidate for alderman to be voted for at an election shall be made only by such papers containing the signatures of at least one voter for every one hundred votes cast for governor at the preceding annual state election in said city, and in no case of less than fifty voters.

Nomination papers of candidates to be voted for at elections. 1899, 355, § 7. 1904, 404, § 8.

SECT. 9. The ballots cast at such primaries and the returns for the candidates voted for thereat shall be returned to the election commissioners as ballots and returns of elections in said city are returned, and the commissioners shall have the same powers and perform the same duties in determining the results of such primaries as in determining the results of elections in the several precincts of the city. The commissioners shall place on the election ballot the names of all candidates nominated as aforesaid. All provisions of law relative to political conventions, nominations, primaries and elections and to the votes cast thereat, applicable to and not inconsistent with the preceding sections, shall apply to the conventions, nominations, primaries and elections herein provided for.

Ballots and returns of primaries. 1899, 355, §§ 8, 9. 1904, 404, § 9.

SECT. 10. Each alderman shall hold office for one year, beginning with the first Monday in January following his election, and he shall receive a salary of fifteen hundred dollars payable in equal monthly instalments.

Term of office and salary. 1821, 110, § 6. 1854, 448, § 19. 1884, 250, § 3. 1888, 286, § 1.

ORGANIZATION AND CHAIRMANSHIP.

SECT. 11. After the organization of the city government in each year, and when a quorum of the board of aldermen shall be present, the member thereof who has previously served the greatest number of terms in said board shall preside, and the board shall then proceed to choose a permanent chairman, who shall preside at all meetings of the board and at conventions of the two branches of the city government. The member who shall so preside at said meeting shall continue to preside at all meetings of said board and at conventions of the two branches of the city government, with the same powers and duties as though he were chosen permanent chairman, until a permanent chairman shall have been chosen as hereinbefore provided. If there shall be no member of said board who has previously served a greater number of terms therein than any other member thereof, the city clerk shall preside at all meetings of said board and of said conventions until a permanent chairman shall have been chosen. The board of aldermen shall, until the election of a permanent chairman, said member or said city clerk presiding, be deemed to be organized for the transaction of all business which may properly come before it.

Organization and chairmanship of board. 1821, 110, § 9. 1854, 448, §§ 17, 29. 1898, 558.

Quorum of board. Meetings.
1821, 110, § 11.
1854, 448, § 33.

SECT. 12. A majority of the members of the board of aldermen shall constitute a quorum for the transaction of business and their meetings shall be public.

Board to be judge of qualifications and elections.
1854, 448, § 24.
115 Mass. 383.

SECT. 13. The board of aldermen shall have authority to determine all questions relative to the qualifications and elections of the members thereof.

POWERS AND DUTIES.

General powers and duties.
1821, 110, § 13.
1854, 448, § 33.
142 Mass. 200.
171 Mass. 586
184 Mass. 373.

SECT. 14. Except as otherwise expressly provided, all the powers formerly vested in the mayor and aldermen of the city or in the board of aldermen thereof shall be and hereby are vested in the board of aldermen as hereby constituted as fully and amply as if they were herein enumerated.

Board to have powers of county commissioners.
P. S. 22, § 30.
1885, 266, § 6.
1898, 217, § 3.
R. L. 20, § 34.
163 Mass. 34.

SECT. 15. Except as otherwise expressly provided, the board of aldermen shall have like powers and perform like duties within the city of Boston as are exercised and performed in their counties by the county commissioners of counties other than Suffolk.

Duties as to railroad corporations.
1874, 372, § 5.
1881, 91, § 1.
P. S. 112, § 2.
1885, 194, § 2.
R. L. 111, § 2.
1906, 463, pt. ii., § 2.

SECT. 16. The duties imposed by the provisions of chapter four hundred and sixty-three of the acts of the year nineteen hundred and six upon county commissioners as a tribunal of original jurisdiction relative to the fixing of routes or to the location, construction, maintenance and operation of railroads shall, in the city of Boston, unless it is otherwise expressly provided, devolve upon the board of aldermen of said city. When in cases arising in said city a jury is required, application therefor shall be made to the superior court in the manner prescribed in section ninety of chapter forty-eight of the Revised Laws; and duties imposed upon the county commissioners by reference or appeal from the board of aldermen of other cities shall devolve upon the board of railroad commissioners.

Initial action to be by board.
1854, 448, § 48.

SECT. 17. In all cases in which anything is or may be required or authorized by any law or ordinance to be done by the mayor and aldermen the board of aldermen shall first act thereon; and any order, resolution or vote of said board shall be presented to the mayor for his approval.

Incurrence of expenses by members restricted.
1888, 286, § 1.

SECT. 18. No sum shall be paid from the city treasury for or on account of any personal expenses, directly or indirectly incurred, by or in behalf of any member of said board, except for the expense of carriage hire or car fare actually incurred in the performance of official duty; and in each case specifically authorized by vote of said board or of a regularly appointed committee thereof or of the city council. No bill for such carriage hire or car fare shall be paid unless it states the date when, the persons for whom, and the full service for which, it was incurred, nor unless a duly certified copy of a vote authorizing such bill shall be filed with the city auditor, accompanied in every case by a certificate signed by each member of the board who incurs each bill and stating that it was actually incurred by him for the purpose so authorized, on the day

specified, and for the service and to the extent and amount therein charged.

SECT. 19. All bills incurred and paid for carriage hire and car fare in accordance with the preceding section, and copies of all votes, and all certificates and other vouchers accompanying such bills shall be kept by the city auditor and be open to public inspection.

Custody and public inspection of such bills. 1888, 286, § 2.

SECT. 20. The board of aldermen shall provide, at the city hall or elsewhere within the limits of the city, a suitable safe or fire-proof vault of sufficient capacity to contain all the boxes or envelopes in which the ballots cast at the state and city elections are deposited, and the key of said safe or vault shall be in the sole custody of the board of election commissioners.

Preservation of ballots. 1884, 325, § 1. 1895, 449, § 4.

SECT. 21. No box of ballots so deposited or held shall be delivered by the custodians of said safe or vault except upon the written order of a duly authorized committee on elections of the board of aldermen, the common council, the school committee or a committee of the legislature.

Order for delivery of box of ballots. 1884, 325, § 2.

SECT. 22. The board of election commissioners shall receive the boxes or envelopes in which said ballots may be deposited from the persons whose duty it may be to deliver them. 1895, 449, § 4.

Board of election commissioners to receive ballots. 1884, 325, § 3.

SECT. 23. Whoever wilfully violates any of the provisions of the three preceding sections shall be punished by a fine of not more than one thousand dollars or by imprisonment in the house of correction for not more than one year.

Penalty. 1884, 325, § 4.

SECT. 24. The enacting style and method of publishing rules and orders and regulations of the board of aldermen shall be such as said board may by regulation prescribe.

Enacting style of rules of board. 1892, 97.

CHAPTER 5.

THE COMMON COUNCIL.

ELECTION.

SECTION

1. Election of members of common council.
2. Vacancies, how filled.

POWERS AND DUTIES.

SECTION

3. Meetings of common council. Quorum.
4. President and clerk.
5. Council to be judge of qualifications and elections.
6. Salaries of members.

ELECTION.

SECTION 1. The male voters in each ward shall, annually, at the annual city election, choose three qualified voters in said ward to be members of the common council for one year from the first Monday in the January following their election.

Election of members of common council. 1821, 110, § 7. 1854, 448, § 20. 1875, 243, § 2. 1876, 242, § 3. 1888, 175, § 1. 1891, 88.

SECT. 2. If a vacancy shall occur in the common council from failure to elect, removal from the city, death, resignation or otherwise, the board of aldermen shall, after the receipt of official notice of the existence of such vacancy, call a meeting of the voters of the ward in which such vacancy exists, for the purpose of filling it.

Vacancies, how filled. 1854, 448, §§ 21, 22, 23, 25. 1880, 225, § 5.

POWERS AND DUTIES.

Meetings of common council. Quorum. 1821, 110, § 11. 1854, 448, § 34. 1872, 15.

SECT. 3. The members of the common council shall sit and act together as a separate body, distinct from that of the board of aldermen, except when both branches meet in convention. All sittings of the common council shall be public, and a majority of all the members thereof shall constitute a quorum for the transaction of business.

President and clerk. 1821, 110, § 11. 1854, 448, §§ 17, 34.

SECT. 4. The common council may, from time to time, choose a member thereof as president to preside over its deliberations and to preserve order therein. It may also choose a clerk who shall be sworn to the faithful performance of his official duties, who shall hold such office during the pleasure of said council, and who shall attend its sessions, keep a journal of its acts, votes and proceedings and perform such other clerical services as it may require.

Council to be judge of qualifications and elections. 1854, 448, § 24.

SECT. 5. The common council shall have authority to determine all questions relative to the qualification and election of its members. 115 Mass. 383. 120 Mass. 118, 123.

Salaries of members. 1896, 410.

SECT. 6. Each member of the common council shall receive a salary of three hundred dollars, and no money shall be paid from the city treasury for or on account of refreshments, carriage hire or other personal expenses incurred, directly or indirectly, by or in behalf of any member of the common council or any committee thereof.

CHAPTER 6.

THE CITY COUNCIL.

IN GENERAL.

SECTION

1. Oath of office.
2. Organization in absence, etc., of mayor.
3. Ineligibility to other offices.

POWERS AND DUTIES.

4. General powers of city council.
5. Enacting style of ordinances.
6. Disposition of penalties for breach of ordinances.
7. Authority to establish city offices.
8. Appropriations by city council.
9. Annual financial statement.
10. Assessment and collection of taxes.
11. Bonds may be required.
12. Appropriations for temporary relief of poor.
13. Limitation of authority of city council.

IN GENERAL.

Oath of office. 1821, 110, § 9. 1854, 448, § 27.

SECTION 1. The members elect of the board of aldermen and of the common council, on the first Monday of January, or before entering upon the performance of their official duties, shall respectively be sworn by taking the oath of allegiance and oath of office prescribed in the constitution of this commonwealth, and an oath to support the constitution of the United States. Such oath may be administered to them by the mayor, being himself first sworn, or by any of the persons authorized by section six of chapter three of this consolidation to administer

the oath of office to the mayor; and a certificate of the administration of such oaths shall be entered in the journal of the board of aldermen and of the common council, respectively, by their respective clerks.

Organization in absence, etc., of mayor. 1854, 448, §§ 17, 28.

SECT. 2. If, by reason of illness, or otherwise, the mayor elect is unavoidably absent on the first Monday in January, or if, at the city election last preceding said first Monday and when a mayor is to be chosen, no person shall have been elected, the oaths prescribed by law may be administered to the members elect. The board of aldermen shall thereupon proceed to elect a chairman, and the common council a president, in their respective chambers; and, being respectively organized, they shall proceed to business in the same manner as if the mayor were present or elected.

Ineligibility to other offices. 1854, 448, § 43. 1884, 115. 1885, 266, § 3.

SECT. 3. No member of the city council shall, during the term for which he is elected, be appointed to or hold any office by appointment of the mayor and confirmation by the board of aldermen, or be eligible to any office by appointment or by election of said city council or of either branch thereof the salary of which is payable out of the city treasury, nor be eligible to the office of assistant assessor, nor shall he, while such member, hold any office of emolument under the city government.

POWERS AND DUTIES.

General powers of city council. 1821, 110, § 15. 1854, 448, § 35. 3 Pick. 462. 6 Pick. 187. 11 Pick. 168. 16 Pick. 504. 9 Met. 253. 2 Cush. 562. 109 Mass. 355. 115 Mass. 217. 117 Mass. 114. 128 Mass. 213, 330. 133 Mass. 372. 156 Mass. 52. 165 Mass. 281. 192 Mass. 15.

SECT. 4. Except as otherwise expressly provided, all powers heretofore by law vested in the town of Boston, or in the inhabitants thereof as a municipal corporation, or in the city council of the city of Boston, shall be, and hereby are, continued to be vested in the mayor, board of aldermen and common council of said city, to be exercised by concurrent vote, each branch having a negative upon the proceedings of the other, and the mayor having a veto power as hereinbefore provided. More especially they shall have authority to make all such needful and salutary by-laws or ordinances, not inconsistent with the laws of this commonwealth as cities are authorized by general laws to make and establish, and to prescribe penalties of not more than fifty dollars for the breach thereof. Such by-laws or ordinances shall be presented to the mayor for his approval or disapproval as provided in section ten of chapter three of this consolidation; and, if approved by him, shall take effect and be in force from and after the time therein limited, without the sanction or confirmation of any court or authority whatsoever.

Enacting style of ordinances. 1881, 229, § 3.

SECT. 5. The enacting style and method of publishing the ordinances of the city shall be such as the city council shall, by ordinance, prescribe.

Disposition of penalties for breach of ordinances. 1881, 229, § 4.

SECT. 6. All fines and penalties imposed for the breach of any ordinance shall be paid over to the collector of the city of Boston for the use of said city, unless otherwise provided by ordinance.

Authority to establish city offices.
1821, 110, § 16.
1854, 448, § 38.
1881, 229, § 1.
1885, 266, § 1.
1890, 418, § 1.

SECT. 7. The city council may, by ordinance, provide for the appointment or election of all such officers as may be necessary for the good government of the city whose appointment or election is not authorized by statute, prescribe their duties and fix their compensation; and, if such officers are in sole or joint charge of a department, shall, unless their term of office is defined by statute, by ordinance prescribe such term, which shall not exceed three years from the first day of May in the year of their appointment and until their respective successors are elected or appointed and confirmed. Said council may choose a register of deeds whenever the city shall be one county.

Appropriations by city council.
1821, 110, § 15.
1854, 448, § 37.

SECT. 8. The city council shall have authority to make appropriations of all public moneys, except for the support of the public schools, provide for the disbursement thereof, and take suitable measures to insure a just and prompt account thereof.

Annual financial statement.
1854, 448, § 51.

SECT. 9. It shall be the duty of the city council to cause to be published and distributed annually, for the information of the citizens, a particular statement of the receipts and expenditures of all public moneys, and a particular statement of all city property.

Method of assessing taxes.
1821, 109, § 13.
1821, 110, § 15.
1822, 85.

SECT. 10. The city council shall direct whether all taxes assessed for county or city purposes shall be assessed separately as county taxes and as city taxes or under the name of city taxes only. R. S. 7, § 26; 14, § 24. 1854, 448, §§ 36, 37. G. S. 11, § 30. P. S. 11, § 47. R. L. 12, § 53. 13 Mass. 272. 12 Pick. 227. 23 Pick. 71.

Bonds, may require.
1821, 110, § 15.
1854, 448, § 37.

SECT. 11. The city council may require of all persons who are entrusted with the collection, custody or disbursement of public moneys such bonds, with such conditions and such surety or sureties, as circumstances may, in their judgment, require.

Appropriations for temporary relief of poor.
1874, 374.

SECT. 12. The city council may appropriate, out of any funds in the city treasury not otherwise appropriated, or raise by taxation and appropriate such amounts as they may by vote determine for temporary aid to the poor; but the amount so appropriated in any one year shall not exceed one fifteen-hundredth of one per cent. of the valuation of the city for the then current year. The city council shall keep a separate account of all money appropriated under this section.

Limitation of authority of city council.
1885, 266, § 12.
157 Mass. 177.
163 Mass. 34.
184 Mass. 373.

SECT. 13. Neither the city council nor either branch thereof, nor any member or committee thereof, or of either branch thereof, nor the board of aldermen acting in any capacity in which said board may act separately under special powers conferred upon it, nor any member or committee thereof acting in any such capacity, shall, directly or indirectly, take part in the employment of labor, the making of contracts, the purchase of material or supplies, the construction, alteration or repair of any public works, buildings or other property, or the care, custody and management thereof, or in the conduct of any of the executive or administrative business of the city, or in the expenditure of public money, except such as may be necessary for the contingent and incidental expenses of the city council, or of either branch thereof; nor, except as is otherwise provided in section

nine of chapter three and section one of chapter eight of this consolidation, in the appointment or removal of any officers or subordinates for whose appointment and removal provision is elsewhere made; but the provisions of this section shall not affect the powers or duties of the board of aldermen relative to state or military aid and soldiers' relief.

TITLE IV.

OF ADMINISTRATIVE OFFICERS AND DEPARTMENTS

CHAPTER 7. — General Provisions relative to Officers and Departments.
CHAPTER 8. — The City Clerk.
CHAPTER 9. — The City Treasurer and Matters of Finance.
CHAPTER 10. — The City Collector.
CHAPTER 11. — The Art Department.
CHAPTER 12. — The Assessing Department.
CHAPTER 13. — The Building Department.
CHAPTER 14. — The Cemetery Trustees.
CHAPTER 15. — The Children's Institutions Department.
CHAPTER 16. — The Election Department.
CHAPTER 17. — The Engineering Department.
CHAPTER 18. — The Fire Commissioner.
CHAPTER 19. — The Health Department.
CHAPTER 20. — The Hospital Department.
CHAPTER 21. — The Insane Hospital Department.
CHAPTER 22. — The Institutions Registration Department.
CHAPTER 23. — The Library Department.
CHAPTER 24. — The Park Commissioners.
CHAPTER 25. — The Pauper Institutions Trustees.
CHAPTER 26. — The Penal Institutions Commissioner.
CHAPTER 27. — The Poor Department.
CHAPTER 28. — The Registry Department.
CHAPTER 29. — The Soldiers' Relief Department.
CHAPTER 30. — Streets.
CHAPTER 31. — The Water Department.
CHAPTER 32. — The Wire Department.

CHAPTER 7.

GENERAL PROVISIONS RELATIVE TO OFFICERS AND DEPARTMENTS.

TENURE OF OFFICE AND REMOVALS.

SECTION
1. Commencement of term of elective officers.
2. of certain appointive officers.
3. of department officers.
4. Removal from office.

EMPLOYEES AND SUBORDINATES.

5. Definition of "subordinate."
6. Tenure of office of subordinates.
7. Payments to widows, etc., of deceased employees.

PUBLIC CONTRACTS AND EXPENDITURE OF PUBLIC MONEY.

SECTION
8. Officers and boards to make contracts and to have care of property.
9. Certain contracts to be approved by mayor.
10. Proposals to be accompanied by bond.
11. Certain contracts to be in writing and approved by mayor.
12. Supervision of construction of buildings.
13. Estimates to mayor.

PUBLIC CONTRACTS AND EXPENDITURE OF PUBLIC MONEY.—*Concluded.*

SECTION
14. Agreements as to land damages.

INFORMATION TO CITY COUNCIL.

15. Heads of departments to furnish information.
16. Committee to obtain information.
17. Heads of departments may be required to testify.

TENURE OF OFFICE AND REMOVALS.

SECTION 1. Municipal officers who are chosen at an annual city election shall enter upon the duties of their respective offices on the first Monday of January following such election.

Commencement of term of elective officers. 1821, 110, § 9. 1854, 448, § 6.

SECT. 2. All officers who are appointed by the mayor and confirmed by the board of aldermen, except such as are specified in the following section, shall hold office for the term of one year, beginning with the first day of May in the year of their respective appointments, and until their respective successors are appointed and confirmed.

—of certain appointive officers. 1885, 266, § 4. 1890, 418, § 1.

SECT. 3. Every officer having sole or joint charge of a department whose term is not defined by statute shall hold office for such term, not exceeding three years, beginning with the first day of May in the year of his appointment, as the city council may, by ordinance, determine, and until his successor is appointed and confirmed; but all members of boards and all trustees whose terms are prescribed by the statutes creating them shall hold office for such terms as said statutes prescribe and until their respective successors are appointed and confirmed; and such terms shall begin with the first day of May in the year of their respective appointments.

—of department officers. 1885, 266, § 4. 1890, 418, § 1.

SECT. 4. Unless otherwise expressly provided, any officer or member of a board who is appointed by the mayor may be removed by him for such cause as he shall deem sufficient and shall assign in his order of removal.

Removal from office. 1854, 448, § 49. 1881, 229, § 1. 1885, 266, § 1. 1890, 418, § 1. 149 Mass. 443.

EMPLOYEES AND SUBORDINATES.

SECT. 5. The term "subordinate" in all statutes relating to the city of Boston or to its departments shall be construed to include only assistants, deputies, clerks and other officers who are appointed by an officer or board in charge of a department and are paid a yearly salary.

Definition of subordinate. 1890, 418, § 2.

SECT. 6. Every subordinate shall continue to hold his office until removed by the officer or board in charge of the department in which he is employed for such cause as such officer or board shall deem sufficient and shall assign in the order of removal.

Tenure of office of subordinates. 1885, 266, § 5. 1890, 418, § 3. 1906, 210. 149 Mass. 443.

SECT. 7. If the city council, by a majority vote of each branch thereof, taken by a call of the yeas and nays and approved by the mayor, accepts the provisions of this section, the city may, if authorized so to do by a two-thirds vote of each branch of the city council, taken by a call of the yeas and nays and approved by the mayor, pay a sum of money not exceeding two hundred and fifty dollars to the widow of an employee who may

Payments to widows, etc., of deceased employees. 1903, 449.

die in the service of the city after not less than five years of continuous service therein; and, if there shall be no widow, such sum may be paid to the next of kin if they were, at the time of the death of such employee, dependent upon his wages for support.

PUBLIC CONTRACTS AND EXPENDITURE OF PUBLIC MONEY.

Officers and boards to make contracts and to have care of property.
1821, 110, § 16.
1854, 448, §§ 39, 51.
1885, 266, § 6.
142 Mass. 200.
148 Mass. 578, 580.
168 Mass. 239.

SECT. 8. Officers and boards shall, in their respective departments, make all necessary contracts for the employment of labor, the supply of materials and the construction, alteration and repair of all public works and buildings. They shall have the entire care, custody and management of all public works, institutions, buildings and other property. They shall, moreover, have the direction and control of all the executive and administrative business of the city, and shall, at all times, be accountable for the proper discharge of their duties to the mayor as chief executive officer, and to the mayor and city council for the expenditure of public money with which they are entrusted. They shall make no expenditure nor incur any liability for any purpose beyond the appropriation duly made therefor, except as provided in section three of chapter nine of this consolidation.

Certain contracts to be approved by mayor.
1890, 418, § 6.
168 Mass. 239.
181 Mass. 6.
187 Mass. 451.

SECT. 9. Every officer or board in charge of a department in said city, when authorized to erect a new building or to make structural changes therein, shall make contracts therefor, not exceeding five, each contract to be subject to the approval of the mayor; and when about to do any work or to make any purchase, the estimated cost of which amounts to or exceeds two thousand dollars, shall, unless the mayor gives a written authority to do otherwise, invite proposals therefor by advertisements in not more than four daily newspapers published in said city, such advertisements to state the time and place for opening the proposals in answer to said advertisements, and reserving in such invitations the right to the officer or board to reject any or all proposals.

Proposals to be accompanied by bond.
1890, 418, § 5.
168 Mass. 239.
187 Mass. 451.

SECT. 10. Every proposal for doing such work or making such sale shall be accompanied by a suitable bond, certified check, or certificate of deposit, for the faithful performance of such proposal, and all such proposals shall be kept by the officer or board inviting the same, and shall be open to public inspection after said proposals have been accepted or rejected.

Certain contracts to be in writing and approved by mayor.
1890, 418, § 6.
168 Mass. 239.
187 Mass. 451.

SECT. 11. All contracts made by any department of the city of Boston shall, when the amount involved is two thousand dollars or more, be in writing, and no such contract shall be deemed to have been made or executed until the approval of the mayor in writing is affixed thereto. All such contracts shall be accompanied by a suitable bond or deposit of money or other security for the faithful performance of such contracts, and such bond, money or security shall be deposited with the city auditor until the contract has been carried out in all respects; and no such contract shall be altered except by a written agreement of the contractor, the sureties on his or their

bond, and the officer or board making the contract, with the approval of the mayor affixed thereto.

Supervision of construction of buildings. 1895, 449, § 22. 1896, 293.

SECT. 12. Any building which may be required by the city for the use of any department shall be built by such department, and a building which is not required for such use shall be built by such of the heads of departments or other officers appointed by the mayor as he shall from time to time determine; but the plans of all buildings shall be subject to the approval of any officer or board specified in the statutes relating thereto and of the mayor, and the selection of the architect shall be subject to the approval of the mayor. But the provisions of this section shall not limit or affect the powers and duties of the board of schoolhouse commissioners under the provisions of section sixteen of chapter thirty-three of this consolidation.

Estimates to mayor. 1885, 266, § 8.

SECT. 13. Heads of departments and all other officers and boards having authority to expend money shall annually furnish an estimate to the mayor of the money required for their respective departments and offices during the following financial year. The mayor shall examine such estimates, and submit them, with his recommendations thereon, to the city council.

Agreements as to land damages. 1897, 299, § 2. 1898, 340.

SECT. 14. No agreement as to damages sustained by any person in his property by the taking by the city, or by the board of street commissioners, or by any other board or department, of land for said city, shall be deemed to have been made or executed unless it is in writing and has the approval of the mayor affixed thereto; but this section shall not apply to agreements entered into by any officer in charge of the law department of said city in any suit relating to such damages.

INFORMATION TO CITY COUNCIL.

Heads of departments to furnish information. 1899, 478, § 1.

SECT. 15. Each branch of the city council may require from the head of any department full information relative to the expenditure of any moneys or funds of the city under the charge of said department or relative to the employment of labor or the establishment or abolition of any office in said department, and such head of a department shall furnish such information to either branch of the city council upon its request therefor.

Committee to obtain information. 1899, 478, § 2.

SECT. 16. Upon the neglect or refusal of any such head of a department to furnish information to either branch of the city council, as required by the provisions of the preceding section, said branch may appoint a special committee of its own members with authority to obtain such information. Such committee may summon any such head of a department to appear before it, to produce books and papers before it and to submit to an examination under oath touching the matter of such inquiry.

Heads of departments may be required to testify. 1899, 478, § 3.

SECT. 17. A justice of the supreme judicial court or of the superior court, upon the application of the chairman of such committee, may in his discretion compel the attendance of such head of a department, and the giving of testimony by him before said committee in the same manner and to the same extent as before said courts.

CHAPTER 8.

THE CITY CLERK.

SECTION
1. Choice, term, oath and duties of city clerk.
2. Vacancy in office, how filled.
3. Clerk pro tempore.

Choice, term, oath and duties.
1821, 110, § 10.
1854, 448, § 30.
1885, 266, §§ 2, 4.
1901, 332.
R. L. 26, § 15.
98 Mass. 39, 43.

SECTION 1. The city clerk shall, in January of the year nineteen hundred and eight, and of every third year thereafter, be chosen by the city council by concurrent vote for the term of three years from the day of his election and until his successor shall have been duly chosen and qualified unless sooner removed by due process of law. He shall be denominated the city clerk, shall be sworn to the faithful performance of the duties of his office, shall keep a journal of the acts and proceedings of the board of aldermen, sign all warrants issued by them, perform such other duties as are or may lawfully and reasonably be required of him by statute or ordinance and deliver over to his successor all journals, books, papers and documents entrusted to him as clerk, immediately upon the choice and qualification of such successor or whenever he may be so required by the board of aldermen.

Vacancy in office, how filled.
1854, 448, § 31.
1901, 332.
R. L. 26, § 15.

SECT. 2. A person who is elected to fill a vacancy in the office of city clerk shall hold the office until the end of the unexpired term of the person who last held the office.

Clerk pro tempore.
1854, 448, § 32.

SECT. 3. In case of the temporary absence of the city clerk and the assistant city clerk, the mayor, by and with the advice and consent of the board of aldermen, may appoint a city clerk pro tempore.

CHAPTER 9.

THE CITY TREASURER AND MATTERS OF FINANCE.

THE CITY TREASURER.

SECTION
1. Appointment, term, removal, etc., of treasurer.
2. City treasurer to be county treasurer.

MATTERS OF FINANCE.

3. Expenditures in anticipation of appropriations authorized.
4. Transfer of appropriations regulated.
5. Borrowing of money regulated.
6. Borrowing for purposes included in debt limit regulated.
7. Transfers from funds obtained by loan regulated.
8. Use of borrowed money for appropriations to be met by loan.

SECTION
9. City treasurer to issue bonds, etc.
10. Terms and interest.
11. Ratification of certain bonds.
12. Determination of form of bonds.
13. Dates of issue of bonds regulated.
14. Disposition of interest on securities held in sinking fund.
15. Invitation of proposals for purchase of bonds.
16. Sale of bonds to trustees of public school teachers' retirement fund.
17. Limit of rate of taxation in city of Boston.
18. Fees and commissions payable into city treasury.
19. Exemption of city of Boston from fees of clerks of courts.

THE CITY TREASURER.

Appointment by mayor, term, removal, etc.

SECTION 1. The mayor shall annually appoint, subject to confirmation by the board of aldermen, a city treasurer for the

term of one year, beginning with the first day of May in the year of his appointment and until his successor is appointed and confirmed, and may remove him as provided in section four of chapter seven of this consolidation.

1821, 110, § 18.
1854, 448, § 42.
1875, 176, § 1.
1885, 266, § 1.
1890, 418, § 1.

SECT. 2. The treasurer of the city of Boston shall also be treasurer of the county of Suffolk. P. S. 23, § 3. R. L. 21, § 5.

City treasurer to be county treasurer.
1854, 448, § 42.
G. S. 17, § 44.

MATTERS OF FINANCE.

SECT. 3. At the beginning of the financial year, to meet the liabilities of the several departments incurred in the carrying on of the work intrusted to them, until the city government shall otherwise order, expenditures may be made, liabilities may be incurred and payments made from the treasury from any funds therein, and the treasurer may borrow money in anticipation of taxes to provide funds. Such expenditures and liabilities shall not exceed, for each department, one-third the entire amount appropriated for the department for the previous year, and shall be considered and reckoned as a part of the expenditures of, and the money paid therefor as a part of the appropriations for the current financial year.

Expenditures in anticipation of appropriations authorized.
1885, 266, § 6.
1889, 320.

SECT. 4. After an appropriation of money has been duly made by the city government of Boston for any specific purpose, or for the needs and expenditures of any department, no transfer of any part of the money thus appropriated shall be made except within the department, or in accordance with and after the written recommendations of the mayor to the city council, approved by the yea and nay vote of two-thirds of the members of each branch thereof.

Transfer of appropriations regulated.
1893, 261.

SECT. 5. The commissioners of sinking funds of the city of Boston, together with the treasurer and auditor of said city, shall before the first day of April in each year certify to the city council their estimate of the amount which said city will be able to borrow during the current municipal year within the debt limit established by law; and said city is hereby authorized to borrow such estimated amount, or any portion thereof, at any time or times during such current municipal year.

Borrowing of money regulated.
1891, 93.

SECT. 6. The city of Boston shall not borrow any money for purposes taken into account in determining its debt limit, unless the mayor shall in writing certify upon the order authorizing the loan that the amount intended to be so borrowed is not, in his opinion, to meet a current expense, or that such money is to meet a current expense, but that pubilc necessity requires the borrowing of the same.

Borrowing for purposes included in debt limit regulated.
1891, 206, § 1.

SECT. 7. No transfer from any fund obtained by a loan shall be made unless the mayor shall in writing certify upon the order authorizing the transfer that such transfer is not, in his opinion, to meet a current expense, or that such transfer is to meet a current expense, but that public necessity requires such transfer to be made.

Transfers from funds obtained by loan regulated.
1891, 206, § 2.

Use of borrowed money for appropriations to be met by loan.
1893, 192.

SECT. 8. The city auditor and the city treasurer of the city of Boston may, when so directed by the mayor of said city, use for any appropriation to be met by a loan, any funds in the city treasury raised by loan, whether under authority of any general or any special act; the amount so used to be replaced before the close of the financial year of said city, from funds raised as provided by law for meeting the appropriations for which such amount was used.

City treasurer to issue bonds, etc.
1893, 471, § 1.

SECT. 9. The city treasurer of the city of Boston from time to time on the request of the mayor of said city that he will issue notes, bonds or scrip of said city for any purpose for which said treasurer has heretofore been authorized to issue certificates of indebtedness, or notes, bonds or scrip of said city, or for any purpose for which said treasurer shall hereafter by act of the legislature or by vote of the city council be authorized to issue certificates of indebtedness, or notes, bonds or scrip of said city, shall issue to the amount stated in the request, registered or coupon bonds or certificates of said city, not exceeding in all, for any purpose, the amount which said city is or shall be authorized to borrow for that purpose.

Terms and interest.
1898, 471, § 2.
1902, 522, § 1.

SECT. 10. All bonds or certificates of said city hereafter issued by said treasurer shall be for such terms, not exceeding forty years, and bear such rates of interest, not exceeding four per cent. per annum, and the interest shall be payable at such times, as said treasurer and mayor shall determine, anything in any general or special act to the contrary notwithstanding. Any premiums coming to the city in the negotiation or sale of any bonds or certificates hereafter issued shall be paid into the sinking funds for the redemption thereof.

Ratification of certain bonds.
1902, 522, § 2.

SECT. 11. All bonds of the city of Boston issued prior to the twenty-seventh day of June in the year nineteen hundred and two are hereby ratified and confirmed as legal bonds and obligations of said city; and any bonds of said city offered for sale prior to said date for terms not exceeding forty years may be issued in accordance with the offer.

Determination of form of bonds.
1896, 163.

SECT. 12. All notes, bonds or scrip of the city of Boston, whether heretofore or hereafter authorized by the legislature or the city council of said city, other than those to be paid from the taxes of the year in which they are issued, shall, as the city treasurer of said city shall determine, be coupon bonds or registered certificates, and bear interest at a rate not exceeding four per cent. per annum, payable semi-annually at such times as the mayor and said treasurer shall determine.

Date of issue of bonds regulated.
1903, 191, § 1.

SECT. 13. All bonds and certificates of the city of Boston shall, in determining the debt limit, be considered as issued on the date on which they are authorized, and may actually be issued and sold in such amounts and at such times during the year in which they are authorized, or thereafter, as the mayor shall from time to time request, anything in any special or general law to the contrary notwithstanding.

SECT. 14. The interest received in any year on securities held in the sinking fund of the city of Boston for the bonds of that city, issued for the purpose of supplying its inhabitants with water, in excess of the amount required in that year, to provide a sinking fund sufficient to meet said bonds at maturity, shall be applied to the payment of the assessments which the city is required to pay into the treasury of the commonwealth on account of the construction, maintenance and operation of the metropolitan water works. If the net income received by the city of Boston in any year from its water works is not sufficient to meet the payments which can by law be made therefrom, the balance shall be raised by loan, if the city shall so determine, prior to the first day of September, otherwise by taxes, and such loans may be made and such taxes assessed without further authority therefor.

Disposition of interest on securities held in sinking fund. 1903, 191, § 2.

SECT. 15. The treasurer of the city of Boston, when authorized to issue any bonds or certificates of indebtedness of said city, except for a loan in anticipation of taxes for the year in which the loan is made, shall, unless the commissioners of the sinking funds or persons having charge of any trust funds of said city purchase the same, invite proposals for the purchase thereof by advertisements in four daily newspapers, published in said city, reserving to himself the right to reject any and all bids; in case no such proposal is accepted, the treasurer may, with the approval of the mayor, award or give any part of the loan, or the entire loan, in parts to any other person or party, provided only it be at a price or sum not less than par. The rate of interest on such certificates of indebtedness for a loan in anticipation of taxes shall be fixed by said treasurer.

Invitation of proposals for purchase of bonds. 1890, 418, § 7.

SECT. 16. The treasurer of the city of Boston is hereby authorized to sell to the trustees of the Public School Teachers' Retirement Fund, and the said trustees are hereby authorized to buy bonds of the city of Boston, upon the same terms and in such manner as the said treasurer is now authorized to sell such bonds to the board of commissioners of sinking funds of the city of Boston.

Sale of bonds to trustees of public school teachers' retirement fund. 1902, 233.

SECT. 17. In the city of Boston, the taxes assessed on property, exclusive of state tax, county tax and sums required by law to be raised on account of the city debt shall not in any year exceed ten and one-half dollars on every one thousand dollars of the average of the assessors' valuations of the taxable property therein for the preceding three years, said valuation for each year being first reduced by the amount of all abatements allowed thereon previous to the thirty-first day of December in the year preceding said assessment. Any order or appropriation requiring a larger assessment than is herein limited shall be void.

Limit of rate of taxation in the city of Boston. 1885, 178. 1887, 281. 1900, 399. R. L. 123, § 4. 166 Mass. 347, 363. 179 Mass. 321.

SECT. 18. All fees, charges and commissions of every kind and description allowed by law for the collection of taxes, betterments, rates and assessments of every kind to any person or persons authorized to collect the same shall be collected and

Fees and commissions payable into city treasury. 1875, 176, § 3.

paid by such persons into the treasury of the city of Boston and shall become the property of said city. The said city is hereby authorized to pay to such persons such compensation for their services as the city council shall from time to time determine.

Exemption of city of Boston from fees of clerks of courts. 1902, 253.

SECT. 19. In civil actions in which the city of Boston is a party, no fee or expense shall be paid to any clerk of a court of Suffolk county by or on behalf of the city; but, if the city prevails, the fees allowed by law shall be taxed.

CHAPTER 10.

THE CITY COLLECTOR.

SECTION
1. Appointment, term, removal of collector.
2. Bond and compensation.
3. General powers and duties.
4. Appointment of deputies.

Appointment by mayor, term, removal. 1875, 176, § 2. 1885, 266, § 1. 1890, 418, § 1.

SECTION 1. The mayor shall annually appoint, subject to confirmation by the board of aldermen, a collector of the city for the term of one year, beginning with the first day of May in the year of his appointment and until his successor is appointed and confirmed, and may remove him as provided in section four of chapter seven of this consolidation.

Bond and compensation. 1875, 176, § 2.

SECT. 2. The collector shall give bond, with such sureties, and in such sum, and shall receive such compensation as the city council shall determine.

General powers and duties. 1802, 7, § 3. 1875, 176, § 2.

SECT. 3. The collector shall be the collector of taxes for the city of Boston, and shall also collect and receive all other assessments, betterments, rates, dues and moneys which may be payable on any account to said city or the county of Suffolk, and shall pay over to the city treasurer any and all money received by him within twenty-four hours after its receipt, taking the treasurer's receipt therefor in duplicate, and filing with the city auditor one of said duplicates.

Appointment of deputies. 1802, 7, § 3. 1803, 15, § 1.

SECT. 4. The collector may appoint deputies or assistants, who shall give bonds for the faithful performance of their duty in such sums and with such sureties as the city council may determine. The collector and his deputies shall have the same powers and duties as collectors of taxes in towns, and may collect all such taxes as may be outstanding and uncollected at the time of their appointment.

CHAPTER 11.

THE ART DEPARTMENT.

SECTION 1. Board of art commissioners, appointment, terms, etc.

SECTION 1. There shall be an art department of the city of Boston which shall be under the charge of a board of five art commissioners. The commissioners shall be citizens of said city, and one of them shall, annually, on or before the first day of May, be appointed by the mayor, without confirmation by the board of aldermen, for the term of five years beginning with said day. The members of the board shall be appointed as follows: — one from a list of three persons selected by the trustees of the Museum of Fine Arts, one from a list of three persons selected by the trustees of the Boston Public Library, one from a list of three persons selected by the trustees of the Massachusetts Institute of Technology, one from a list of three persons selected by the Boston Art Club and one from a list of three persons selected by the Boston Society of Architects; and whenever the term of a member of the board appointed from such a list expires, the mayor shall appoint his successor from a list selected by the body which made the original selection as aforesaid. The members of said board shall serve without compensation and may appoint a secretary outside of its own membership who also shall serve without compensation.

Board of art commissioners, appointment, term, etc. 1890, 122, § 1. 1898, 410, § 1.

CHAPTER 12.

ASSESSORS.

SECTION
1. Assessors, appointment, election, etc.
2. Assistant assessors, appointment, term, etc.

SECTION 1. The city council may, by ordinance, provide for the appointment by the mayor, subject to confirmation by the board of aldermen, of such assessors as may be needful, for such term, not exceeding three years, beginning with the first day of May in the year of their respective appointments, as said council may determine, and until their respective successors are appointed and confirmed.

Assessors, appointment, election, etc. 1821, 110, § 15. 1854, 448, § 37. 1881, 229, § 1. 1885, 266, §§ 1, 4. 1890, 418, § 1.

SECT. 2. Assistant assessors shall, on or before the tenth day of April in the year of their respective appointments, be appointed by the assessors, subject to confirmation by the mayor, and may be removed by the assessors for such cause as they shall deem sufficient and shall assign in their order of removal. First assistant assessors shall be appointed for a term of three years and shall receive such compensation as the city council may, by ordinance, establish. Each grade of assist-

Assistant assessors, appointment, term, etc. 1821, 110, § 15. 1854, 448, § 37. 1884, 123, § 1. 1885, 266, § 2. 1894, 276. 1898, 227. 1901, 400, § 1.

ant assessors shall be appointed in equal numbers from the two leading political parties, and shall, on or before said tenth day of April, be assigned to the several assessment districts in such manner that the assistant assessors assigned to any district shall equally represent such political parties.

CHAPTER 13.

THE BUILDING DEPARTMENT.

SECTION
1. Building commissioner, appointment, qualifications, etc.
2. Inspectors, assistants, etc., appointment of.
3. Deputy, appointment of.
4. Officers of department not to engage in other business.
5. Duties of building commissioner in general.
6. Board of appeal.
7. Annual report of board.

Building commissioner, appointment, qualifications, etc.
1871, 280, §§ 1, 4, 6.
1885, 374, §§ 1, 2, 4.
1890, 418, § 1,
1892, 419, §§ 1, 2.
1894, 443, § 1,
1895, 449, § 24.
1907, 550, § 1.
118 Mass. 118.
175 Mass. 394.

SECTION 1. There shall be a building department of the city of Boston which shall be under the charge of a building commissioner. The commissioner shall have had experience as an architect, a builder or a civil engineer for at least five years, and he shall be appointed by the mayor, without confirmation by the board of aldermen, for the term of five years, beginning with the first day of May in the year of his appointment and until his successor is appointed. He shall receive such salary as the city council, subject to the approval of the mayor, shall determine, and shall annually submit to the mayor a report in writing of the business of the department.

Inspectors, assistants, etc., appointment of.
1871, 280, § 5.
1885, 374, §§ 3, 6.
1892, 419, §§ 3, 6.
1907, 550, § 1.

SECT. 2. The commissioner may appoint, subject to the approval of the mayor, such number of inspectors, employees and assistants as the city council shall, from time to time, determine. No person shall be appointed as an inspector of construction who shall not have had experience as an architect, a builder or a civil engineer, or as a superintendent or foreman or a competent mechanic in charge of construction for at least five years. The clerk of the department shall, under the direction of the commissioner, keep a record of the business of the department, and its records shall be open to public inspection.

Deputy, appointment of.
1895, 449, § 24.
1907, 550, § 1.

SECT. 3. The building commissioner may appoint an inspector in the department as his deputy, who shall, during the absence or disability of the commissioner, exercise all the powers of the commissioner.

Officers of department not to engage in other business.
1892, 419, § 4.
1907, 550, § 1.

SECT. 4. No officer connected with the building department shall engage in any other business or be interested in the doing of work or the furnishing of material for the construction, repair or maintenance of any building, or in the making of plans or of specifications therefor, unless he is the owner of the building or a member of the board of appeal.

Duties of building commissioner

SECT. 5. The building commissioner shall grant permits for the construction, alteration, removal or tearing down of build-

ings or structures and for plumbing, gas fitting, and the setting and maintenance of steam boilers and furnaces when applications therefor shall have been made and duly filed, and shall examine every building which is in the course of construction or alteration in accordance with the provisions of chapter five hundred and fifty of the acts of the year nineteen hundred and seven.

in general. 1892, 419, §§6,7 1907, 550, §§ 1, 2.

SECT. 6. There shall be a board in the building department which shall be called the board of appeal. It shall consist of five members who shall be residents of or engaged in business in Boston and who shall be appointed by the mayor subject to confirmation by the board of aldermen, for the term of five years, in the following manner: one member from two candidates, of whom one shall be nominated by The Real Estate Exchange and Auction Board and one by the Massachusetts Real Estate Exchange; one member from two candidates, of whom one shall be nominated by the Boston Society of Architects and one by the Boston Society of Civil Engineers; one member from two candidates, of whom one shall be nominated by the Master Builders' Association and one by the Contractors and Builders' Association; one member from two candidates who shall be nominated by the Building Trades Council of the Boston Central Labor Union; and one member who shall be selected by the mayor. Vacancies shall be filled for the residue of the unexpired term in the same manner in which original appointments are made. No member shall act in any case in which he is interested; and, if any member is so disqualified, the remaining members shall designate a substitute. Every decision of said board shall be in writing and shall require the assent of at least three members. Each member shall be paid ten dollars for every day of service on said board, but not more than one thousand dollars in any one year.

Board of appeal. 1892, 419, § 12. 1907, 550, § 6.

SECT. 7. The board of appeal shall, annually, on or before the first day of February, submit to the mayor a report giving a summary of all decisions of the board together with such recommendations for revision of the law as they deem advisable. The building commissioner shall cause said report to be printed as a separate document for public distribution.

Annual report of board. 1892, 419, § 6. 1907, 550, § 8.

CHAPTER 14.

THE CEMETERY TRUSTEES.

SECTION 1. Trustees of cemetery department, appointment, etc.

SECTION 1. There shall be a cemetery department of the city of Boston which shall be under the charge of a board of five trustees, one of whom shall, annually, before the first day of May, be appointed by the mayor, subject to confirmation by the board of aldermen, for the term of five years, beginning

Trustees of cemetery department, appointment, etc. 1890, 418, § 1. 1897, 375, § 1.

with said first day of May and until his successor is appointed and confirmed. The provisions of chapter seven of this consolidation and of all acts relating to the departments of the city of Boston, their officers and employees, shall, so far as appropriate, apply to said department, its officers and employees.

CHAPTER 15.

THE CHILDREN'S INSTITUTIONS DEPARTMENT.

SECTION
1. Trustees for children, appointment, term, etc.
2. Organization of board.
3. Powers and duties of board.
4. Gifts of property for benefit of.

Trustees for children, appointment, term, etc. 1897, 395, §§ 1, 2, 3.

SECTION 1. There shall be a children's institutions department of the city of Boston which shall be under the charge of a board of seven trustees who shall be known as the trustees for children and two of whom at least shall be women. Said trustees shall be citizens or taxpayers of the city of Boston, and shall be appointed by the mayor, without confirmation by the board of aldermen, for the term of five years, beginning with the first day of May in the year of their respective appointments, in the following manner, viz., one in each of the years nineteen hundred and eight, nineteen hundred and ten and nineteen hundred and twelve, two in each of the years nineteen hundred and nine and nineteen hundred and eleven, and thereafter, annually, as many persons as may be necessary to fill the place of the trustee or trustees whose term or terms are about to expire. Said trustees shall serve without compensation, but all expenses reasonably incurred by them in the performance of their official duty shall be paid by the city if approved by a recorded vote of the board. No such trustee, nor any person in the employ of any of said trustees or of said department, shall be interested in a private capacity, directly or indirectly, in any contract or agreement for labor or for articles furnished for said department. Any vacancy occurring in said board shall be filled by an appointment as aforesaid for the residue of the unexpired term. The provisions of chapter seven of this consolidation and of all acts relating to the departments of the city of Boston, their officers and employees, shall, so far as appropriate, apply to said department, its officers and employees.

Organization of board. 1897, 395, § 2.

SECT. 2. Said board shall organize annually on the first Monday of May by the choice of a chairman, who shall be a member thereof, and of a secretary, who may or may not, in the discretion of the board, be a member thereof.

Powers and duties of board. 1897, 395, § 3.

SECT. 3. The trustees for children shall have and exercise all the powers, and perform all the duties relating to children or to any institution or place in which they are confined, detained or cared for, including the Suffolk school for boys, now conferred upon them by statute or ordinance, subject, however, to

such changes and alterations in such ordinances, as the city council may hereafter make, but said trustees shall have no care or control of children who have been or may hereafter be lawfully committed to, or detained in, institutions established for the care and custody of the adult insane paupers and criminals.

Gifts of property for benefit of. 1897, 395, § 8.

SECT. 4. The city of Boston may take and hold any real or personal property which may be given, granted, bequeathed or devised to and accepted by it for the benefit of said department or of the persons under its care. Such property or the income thereof shall be applied and disposed of by said trustees according to the lawful directions of the donor thereof.

CHAPTER 16.

THE ELECTION DEPARTMENT.

SECTION
1. Appointment, term, qualifications, removal, salary, etc.
2. Powers and duties of board.
3. To constitute the Boston ballot law commission.
4. Secretary and assistants.
5. Provisions of law applicable.

Election commissioners, appointment, term, qualifications, removal, salary, etc. 1895, 449, §§ 2, 3. 1907, 560, §§ 78, 79. 183 Mass 43.

SECTION 1. There shall be an election department of the city of Boston which shall be under the charge of a board of four election commissioners who shall be citizens and voters of the city of Boston, and one of whom shall annually be appointed by the mayor, without confirmation by the board of aldermen, for the term of four years, beginning with the first day of May in the year of his appointment. Said board shall be so appointed that two members thereof shall always be of the political party which, at the annual state election last preceding their respective appointments, cast the largest vote for governor and two shall be of the political party which then cast the next largest vote for governor. The mayor shall, annually, on or before the first day of May, designate one of said commissioners to serve as chairman for the year beginning with said day, and may, for cause, and after notice and hearing, remove any of said commissioners. The chairman of said board shall receive an annual salary of four thousand dollars, and each of the other members of said board an annual salary of three thousand five hundred dollars, or such other salary as the city council may, by ordinance, prescribe.

Powers and duties of board. 1895, 449, § 4. 1898, 548, § 9. R. L. 11, § 8; 176, § 4. 1907, 560, §§ 8, 9. 183 Mass. 43. 190 Mass. 360 n.

SECT. 2. Said board shall have and exercise all the powers and duties conferred by law upon them relative to the selection and appointment of registration and election officers, the preparation of ballots, the posting and publishing of lists of candidates, the furnishing of places for voting, the care of the ballot boxes, seals, counting and other apparatus, the registration of voters, the determination of results of elections and primaries, and all other matters relating to caucuses or

elections which were formerly conferred by law upon the mayor, board of aldermen, city clerk or registrars of voters except the power and duty of giving notice of elections and fixing the days and hours of holding them. They shall also annually, in January or February, prepare a list of the inhabitants of said city whom they consider qualified to serve as jurors.

To constitute the Boston ballot law commission. 1895, 449, § 5. 1907, 560, § 81. 183 Mass. 43.

SECT. 3. Said board shall constitute the Boston ballot law commission, and shall, in all matters relating to objections and questions arising in the case of nominations of candidates for city offices, have all the powers and duties prescribed for the state ballot law commission in matters under their jurisdiction. In every case in which said board sits as a ballot law commission, the chief justice of the municipal court of the city of Boston, or, in case of his illness or disability, such associate justice of said court in the order of seniority, as is not ill or otherwise disabled, shall preside but shall not vote unless the other commissioners are evenly divided in their decision, in which case he shall cast the deciding vote. In all other matters in which the commissioners are evenly divided, said chief justice or associate justice shall cast the deciding vote.

Secretary and assistants. 1895, 449, § 20.

SECT. 4. Said board may, with the approval of the mayor, appoint a secretary and not more than three assistants who shall be citizens and residents of Boston, each assistant to have charge of a division of the election department. Said appointments shall be exempt from the laws relating to civil service in the commonwealth and the cities and towns thereof.

Provisions of law applicable. 1895, 449, § 2.

SECT. 5. The provisions of chapter seven of this consolidation and of all acts relating to the departments of the city of Boston, their officers and employees, shall, so far as appropriate and not inconsistent with the provisions of this chapter, apply to the election department, its officers and employees.

CHAPTER 17.

THE ENGINEERING DEPARTMENT.

SECTION 1. City engineer, powers and duties.

City engineer, powers and duties. 1870, 337, § 7. 1895, 449, § 21. 190 Mass. 215.

SECTION 1. The city engineer shall make such surveys, plans, estimates, statements, and descriptions, and take such levels as the mayor, the board of aldermen, the common council, any committee of the city council, or of either branch thereof, the board of street commissioners, or any other board or officer in charge of a department, may require in the discharge of his or its duties, and he shall have the custody of all surveys and plans relating to the laying out, relocating, altering, widening, extending, discontinuing and grading of streets.

CHAPTER 18.

THE FIRE COMMISSIONER.

SECTION
1. Fire commissioner, appointment, term, salary, etc.
2. Powers and duties of commissioner.
3. Chief engineer, powers and duties.
4. Secretary and assistants.
5. Provisions of law applicable to department.

Fire commissioner, appointment, term, salary, etc.
1850, 262, § 1.
1895, 449, §§ 2, 9.

SECTION 1. There shall be a fire department of the city of Boston, which shall be under the charge of one fire commissioner, who shall be a citizen and a voter of said city. He shall be appointed by the mayor, without confirmation by the board of aldermen, for the term of three years beginning with the first day of May, in the year of his appointment, and until the appointment of his successor, and shall receive an annual salary of five thousand dollars or such other salary as the city council may by ordinance prescribe.

Powers and duties of commissioner.
1825, 52.
1850, 262, § 1.
1873, 374, § 2.
1895, 449, § 10.
104 Mass. 87.
120 Mass. 338.

SECT. 2. The fire commissioner shall have the charge of extinguishing the fires in said city and the protection of life and property in case of fire, shall purchase and keep in repair all apparatus used therefor, including the fire alarm, telegraph and telephone system, shall divide the city into fire districts and establish a fire patrol, and shall appoint a chief engineer or engineers and other firemen. He shall also have and exercise all the powers and duties conferred upon him by statute and the ordinances of the city.

Chief engineer, powers and duties.
1895, 449, § 11.

SECT. 3. The chief engineer shall direct the work of the members of the fire department in case of fire, act as the executive officer of the fire commissioner and have authority in case of fire to prevent persons who are not thereto authorized by him from entering within the lines which he may, under such circumstances, establish in the neighborhood of the building or buildings in which the fire may have occurred.

Secretary and assistants.
1895, 449, § 20.

SECT. 4. The fire commissioner may, with the approval of the mayor, appoint a secretary and not more than three assistants, who shall be citizens and residents of Boston, each assistant to have charge of a division of the fire department. Said appointments shall be exempt from the laws relating to civil service in the commonwealth and the cities and towns thereof.

Provisions of law applicable to department.
1895, 449, § 2.

SECT. 5. The provisions of chapter seven of this consolidation and of all acts relating to the departments of the city of Boston, their officers and employees, shall so far as appropriate and not inconsistent with the provisions of this chapter, apply to the fire department, its officers and employees.

CHAPTER 19.

THE HEALTH DEPARTMENT.

SECTION
1. Board of health.
2. Secretary and assistants.
3. Health inspectors, appointment, duties, etc.
4. Official oath.

Board of health.
1799, c. 10.
1816, 144, § 1.
1821, 110, § 17.
1854, 448, § 40.
1881, 229, § 1.
1885, 266, § 1.
1890, 418, § 1.
12 Pick. 184.
116 Mass. 254.
139 Mass. 426.

SECTION 1. The board of health shall consist of three persons appointed by the mayor, subject to confirmation by the board of aldermen, for such term, not exceeding three years, beginning with the first day of May in the year of their respective appointments, as the city council may by ordinance determine, and until their successors are appointed and confirmed. All powers and duties relative to the preservation of the public health in the city of Boston and the quarantine of vessels and the enforcement of the act relative to the abatement of smoke in said city are vested in said board.

Secretary and assistants.
1895, 449, § 20.

SECT. 2. The board of health may, with the approval of the mayor, appoint a secretary and not more than three assistants, who shall be citizens and residents of Boston, each assistant to have charge of a division of the health department. Said appointments shall be exempt from the laws relating to civil service in the commonwealth and the cities and towns thereof.

Health inspectors, appointment, duties, etc.
1895, 449, § 19.
1896, 250.

SECT. 3. The board of health shall appoint as employees of the health department one or more health inspectors who shall, as designated by said board, have all the powers and perform all the duties conferred or imposed by law upon inspectors of milk, inspectors of animals and inspectors of animals intended for slaughter, and perform such other duties as said board may direct. Inspectors so designated shall be the inspectors of milk, the inspectors of animals and the inspectors of animals intended for slaughter.

Official oath.
1885, 382, § 23.

SECT. 4. Every member of the board of health and every health inspector shall before entering upon the performance of his official duties take and subscribe an oath before the city clerk that he will faithfully and impartially discharge such duties, and the city clerk shall make and keep a record of such oath. Every member or inspector who enters upon or discharges such duties without having taken and subscribed such oath shall be liable to a penalty of one hundred dollars; but such omission shall not render invalid any act or proceeding of said board.

CHAPTER 20.

THE HOSPITAL DEPARTMENT.

BOSTON CITY HOSPITAL.

SECTION
1. Boston City Hospital.
2. Limit of property holdings.
3. Appointment of trustees.
4. Organization of board of trustees.
5. Trustees to have care and control of hospital.
6. Appointment of superintendent and assistants.
7. Ordinances as to city hospital.
8. Location of hospital.

HOSPITAL FOR CHRONIC DISEASES.

9. Hospital for chronic diseases.

BOSTON CITY HOSPITAL.

SECTION 1. The city hospital of the city of Boston shall be maintained for the reception of persons who, by reason of poverty or misfortune, may require relief during temporary sickness, and the board of trustees thereof shall continue to be a corporation under the name of The Boston City Hospital. Said trustees and their official successors and said corporation shall have all the powers and privileges, and be subject to all the duties, restrictions and liabilities, which are prescribed by the general laws relating to such corporations.

Boston City Hospital. 1858, 113, § 1. 1880, 174, § 1. 1893, 91. 140 Mass. 13.

SECT. 2. Said corporation may take and hold such real and personal estate, to an amount not exceeding one million dollars, as may be given, granted, bequeathed or devised to it and accepted by the trustees for the benefit of such city hospital or for any purpose connected therewith. Money received by said corporation shall be invested by the city treasurer under the direction of the finance committee of the city council, and he shall have the custody of all the securities belonging to it; but both the principal and income of such money, property and securities shall always be appropriated, according to the terms of the donation, grant, devise or bequest, under the direction of said corporation.

Limit of property holdings. 1880, 174, § 2.

SECT. 3. The board of trustees of the city hospital shall consist of five[1] citizens of Boston, one of whom shall, annually, in April, be appointed by the mayor, subject to confirmation by the board of aldermen, for the term of five years, beginning with the first day of May in the year of his appointment and until his successor is appointed and confirmed. A vacancy in said board shall be filled by an appointment of a trustee in manner aforesaid for the residue of the unexpired term. Any of said trustees may be removed by the mayor for such cause as he shall deem sufficient and shall assign in his order for removal. No member of said board shall receive any pecuniary compensation for his services.

Appointment of trustees. 1858, 113, § 2. 1880, 174, § 3. 1885, 266, § 1. 1890, 418, § 1.

SECT. 4. The members of said board shall meet for organization annually on the first Monday of May and choose one of

Organization of board of trustees. 1880, 174, § 4.

[1] By St. 1880, c. 174, two additional trustees were to be elected by the city council; but, since June 26, 1885, the city council cannot elect such officers.

their members as president. They may make rules and regulations not inconsistent with the provisions of law, relating to the city hospital, its officers and servants, and prescribe and enforce penalties for their violation; but such rules and regulations shall be subject to such limitations, restrictions and amendments as the city council may direct.

Trustees to have general care and control of hospital. 1880, 174, § 5.

SECT. 5. The trustees shall, subject to the direction of the city council by ordinance or otherwise, have the general care and control of the city hospital, and of all branches thereof which have been, or may hereafter be, established, together with the buildings and rooms containing the same and the fixtures and furniture connected therewith, and of the expenditure of money appropriated therefor.

Appointment of superintendent, assistants. 1880, 174, § 6.

SECT. 6. The board may appoint a superintendent and such assistants and subordinate officers as they may deem necessary or expedient, may fix their compensation, and may remove them; but the amount expended shall not exceed the amount appropriated by the city council and the income of any moneys which may be lawfully appropriated from funds or property held by the trustees under the provisions of section two of this chapter.

Ordinances as to city hospital. 1858, 113, § 2. 1880, 174, § 7.

SECT. 7. The city council may make such ordinances, not inconsistent with the provisions of this chapter or other provisions of law, as to the duties and authority of said board as they may, from time to time, deem expedient.

Location of hospital. 1858, 113, § 3.

SECT. 8. The Boston city hospital shall not be erected or located within three hundred feet of any school house or church which was built prior to the twenty-seventh day of March in the year eighteen hundred and fifty-eight.

HOSPITAL FOR CHRONIC DISEASES.

Hospital for chronic diseases. 1901, 518.

SECT. 9. The city of Boston may erect, establish and maintain a hospital for the reception, care and treatment of persons who may be afflicted with chronic diseases.

CHAPTER 21.

THE INSANE HOSPITAL DEPARTMENT.

THE INSANE HOSPITAL TRUSTEES.

SECTION
1. Insane hospital trustees.
2. Organization of board.
3. Gifts of property for benefit of.
4. Powers and duties of trustees.

BOSTON INSANE HOSPITAL.

5. Boston Insane Hospital.

ASYLUMS FOR CHRONIC INSANE.

SECTION
6. Asylums for chronic insane.
7. Inspection by state board.

BOSTON ASYLUM FOR INEBRIATES.

8. Boston asylum for inebriates.

THE INSANE HOSPITAL TRUSTEES.

Insane hospital trustees. 1897, 395, §§ 1, 2, 4. 1897, 451, §§ 2, 3.

SECTION 1. There shall be an insane hospital department of the city of Boston which shall be under the charge of a board of seven trustees who shall be known as the insane hospital trustees and two of whom at least shall be women. Said trustees shall be citizens or taxpayers of the city of Boston, and shall be appointed by the mayor, without confirmation by the board of aldermen, for the term of five years, beginning with the first day of May in the year of their respective appointments in the following manner, viz., one in each of the years nineteen hundred and eight, nineteen hundred and ten and nineteen hundred and twelve, two in each of the years nineteen hundred and nine and nineteen hundred and eleven, and thereafter annually, as many persons as may be necessary to fill the place of the trustee or trustees whose term or terms are about to expire. They shall serve without compensation, but all expenses reasonably incurred by them in the performance of their official duty shall be paid by the city if approved by a recorded vote of the board. No such trustee, nor any person in the employ of said trustees or of said department, shall be interested in a private capacity, directly or indirectly, in any contract or agreement for labor or for articles furnished for said department. Any vacancy occurring in said board shall be filled by an appointment as aforesaid for the residue of the unexpired term. The provisions of chapter seven of this consolidation and of all acts relating to the departments of the city of Boston, their officers and employees, shall, so far as appropriate, apply to said departments, its officers and employees.

Organization of board. 1897, 395, § 2.

SECT. 2. Said board shall organize annually on the first Monday of May by the choice of a chairman, who shall be a member thereof, and of a secretary, who may or may not, in the discretion of the board, be a member thereof.

Gifts of property for benefit of. 1897, 395, § 8.

SECT. 3. The city of Boston may take and hold any real or personal property which may be given, granted, bequeathed or devised to and accepted by it for the benefit of said department or of the persons under its care. Such property, or the income thereof, shall be used, applied and disposed of by said trustees according to the lawful directions of the donor thereof.

Powers and duties of trustees.
1857, 35, § 1.
1889, 245, § 2.
1897, 395, § 4.
1897, 451, § 3.

SECT. 4. Said trustees shall have the general care and control of the Boston insane hospital and of all other hospitals which the city has established or may hereafter establish for the care or treatment of the insane. They shall also have and exercise such powers and perform such duties in connection with said insane hospitals and the management of the business thereof as are conferred or imposed upon them by statute and the ordinances of the city.

BOSTON INSANE HOSPITAL.

Boston Insane Hospital.
1839, 131, §§ 1, 3.
1851, 243, § 1.
1857, 35, § 3.

SECT. 5. The city council may maintain a hospital for the reception of insane persons, and provision shall be made for the comfortable support of all persons confined therein.

ASYLUMS FOR CHRONIC INSANE.

Asylums for chronicinsane.
1884, 234, §§ 1, 2.
1900, 451, §§ 1, 2.
R. L. 87, § 109.

SECT. 6. The city of Boston may establish and maintain one or more asylums for the treatment of the chronic insane of such city or of any other city or town and the city council may enact suitable ordinances relative to the maintenance and management thereof. The provisions of section fifty-two of chapter eighty-seven of the Revised Laws shall apply to such asylums, and they may receive insane persons who may be committed according to the provisions of section thirty-three of said chapter; but no person whose insanity has existed for less than six months shall be committed to or detained therein except as provided in said section fifty-two. Every such asylum shall be under the care of proper medical officers having experience in the care of the insane.

Inspection by state board.
1884, 234, § 3.
R. L. 87, § 110.

SECT. 7. The state board of insanity or its agent shall visit and inspect every such asylum at least once in every six months, and may remove or transfer the inmates thereof in the same manner as it removes or transfers inmates of other hospitals or asylums, and may transfer and admit to said asylums patients supported by cities and towns in the state hospitals or elsewhere. The managers of any such asylum may discharge any inmate thereof when they consider it expedient.

BOSTON ASYLUM FOR INEBRIATES.

Boston Asylum for Inebriates.
1864, 225.
1897, 395, § 4.
1897, 451, § 3.

SECT. 8. The city of Boston may establish and maintain at Deer Island or elsewhere within the limits of the city an asylum to be called the Boston Asylum for Inebriates which shall be under the charge of the insane hospital trustees and to which persons requiring the benefits of such an institution may be admitted as boarders, upon such terms and conditions as said trustees may determine subject to the approval of the city council.

CHAPTER 22.

THE INSTITUTIONS REGISTRATION DEPARTMENT.

SECTION
1. Institutions registrar, appointment, etc.
2. Duties of institutions registrar.
3. Gifts of property for benefit of.

Institutions registrar, appointment, etc. 1890, 418, § 1. 1897, 395, §§ 1, 2, 6.

SECTION 1. There shall be an institutions registration department of the city of Boston which shall be under the charge of the institutions registrar. He shall be a citizen or taxpayer of the city of Boston and shall be appointed by the mayor, without confirmation by the board of aldermen, for the term of one year, and until his successor is appointed. Neither said registrar nor any person in the employ of such department shall be interested in a private capacity, directly or indirectly, in any contract or agreement for labor, or for articles furnished for said department. The provisions of chapter seven of this consolidation and of all acts relating to the departments of the city of Boston, their officers and employees, shall, so far as appropriate, apply to said department, its officers and employees.

Duties of institutions registrar. 1897, 395, § 6.

SECT. 2. The institutions registrar shall investigate all questions relative to the settlement of paupers, to the commitment of the insane or to the agency for aiding discharged prisoners, or to any rights, duties or liabilities connected therewith, and report thereon to the department interested therein; and shall perform such service relating to the accounts and to the collection, registration and tabulation of statistics relating to said departments, or any of them, as may be required of him by the mayor, or, with the approval of the mayor, by the officers or trustees in charge of any of said departments. Said registrar shall receive an annual salary of three thousand dollars, or such other salary as may be fixed by ordinance.

Gifts of property for department. 1897, 395, § 8.

SECT. 3. The city of Boston may take and hold any real or personal property which may be given, granted, bequeathed or devised to and accepted by it for the benefit of said department or of the persons under its care. Such property or the income thereof shall be used, applied and disposed of by the institutions registrar according to the lawful directions of the donor thereof.

CHAPTER 23.

THE LIBRARY DEPARTMENT.

SECTION
1. Maintenance of public library authorized.
2. Trustees of the public library to continue a corporation.
3. Limit of property holdings.
4. Appointment of trustees.
5. Organization of board.
6. Trustees to have care and control of library.
7. Management of Harris collection and fund.
8. Appointment of librarian and assistants.
9. Ordinances as to duties of board.
10. Semi-annual report of board.
11. Grant of land for public library building.
12. Forfeiture of grant by violation of stipulations.

Maintenance of a public library authorized. 1848, 52. 1853, 38, § 1.

SECTION 1. The city of Boston may maintain a public library, and the city council may make such expenditures, establish such regulations and prescribe such penalties for the breach thereof, and do all such acts and things as may be deemed necessary and proper to that end.

Trustees of public library to continue a corporation. 1878, 114, § 1.

SECT. 2. The trustees of the public library of the city of Boston shall continue to be a corporation by the name of the Trustees of the Public Library of the City of Boston, and they and their successors in office shall continue a body corporate for the purposes hereinafter set forth, with all the powers and privileges, and subject to all the duties, restrictions and liabilities, which are prescribed in the general laws relating to such corporations.

Limit of property holdings. 1878, 114, § 2.

SECT. 3. Said corporation may take and hold such real and personal estate, to an amount not exceeding one million dollars, as may be given, granted, bequeathed or devised to it and accepted by the trustees for the benefit of such public library, or of any branch library or for any purpose connected therewith. Money received by said corporation shall be invested by the city treasurer, under the direction of the finance committee of the city council, and he shall have the custody of all the securities belonging to it; but both the principal and income of such money, property and securities shall always be appropriated according to the terms of the donation, grant, devise or bequest under the direction of said corporation.

Appointment of trustees. 1878, 114, § 3. 1885, 266, § 1. 1890, 418, § 1.

SECT. 4. The board of trustees of the public library shall consist of five[1] citizens of Boston, one of whom shall, annually, in April, be appointed by the mayor, subject to confirmation by the board of aldermen, for the term of five years beginning with the first day of May in the year of his appointment, and until his successor is appointed and confirmed. A vacancy in said board shall be filled by an appointment of a trustee in manner aforesaid for the residue of the unexpired term. Any of said trustees may be removed by the mayor for such cause as he shall deem sufficient and shall assign in his order for removal.

[1] By St. 1878, c. 114, two additional trustees were to be elected by the city council; but since June 26, 1885, the city council cannot elect such officers.

No member of said board shall receive any pecuniary compensation for his services.

Organization of board. 1878, 114, § 4.

SECT. 5. The members of said board shall meet for organization annually on the first Monday of May and choose one of their members as president. They may make rules and regulations, not inconsistent with the provisions of law, relating to said public library and its branches, and its officers and servants, and prescribe and enforce penalties for their violation; but such rules and regulations shall be subject to such limitations, restrictions and amendments as the city council may direct.

Trustees to have care and control of library. 1878, 114, § 5. 1880, 222, § 1. 1887, 60, §§ 1, 2.

SECT. 6. Said trustees shall have the general care and control of the central public library and of the central public library building in said city and of all branches thereof which have been or may hereafter be established and of the fixtures connected therewith and shall also have control of the expenditures of money appropriated therefor.

Management of Harris collection and fund. 1900, 263.

SECT. 7. Said trustees may remove from the Charlestown branch of the Boston public library to the central library the books, papers, pamphlets and other matter known as the "Harris Collection." They may also spend the interest of the Harris fund, under the conditions of the bequest, for books for said collection after its removal, but they shall spend, in five annual instalments, a sum equal to the accumulated interest on said fund on the twenty-fifth day of May in the year nineteen hundred for new books to replace those of the Harris collection which may be removed in accordance with the provisions of this section, and they shall also annually spend a sum equal to the annual interest of the Harris bequest for new books for the Charlestown branch. If they fail to comply with the foregoing provisions, said collection shall be returned to the Charlestown branch. Any agreement in the articles of annexation of the city of Charlestown to the city of Boston which is in conflict with the foregoing provisions is hereby annulled. The provisions of this section shall in no way affect the will of the late Charlotte Harris of Charlestown.

Appointment of librarian and assistants. 1878, 114, § 6.

SECT. 8. Said board may appoint a superintendent or librarian and such assistants and subordinate officers as they may deem necessary or expedient, may fix their compensation, and may remove them; but the amount expended shall not exceed the amount appropriated by the city council and the income of any moneys which may be lawfully appropriated from funds or property held by the trustees under the provisions of section three of this chapter.

Ordinances as to duties of board. 1878, 114, § 7.

SECT. 9. The city council may make such ordinances, not inconsistent with the provisions of this chapter or other provisions of law, as to the duties and authority of said board as they may, from time to time, deem expedient.

Semi-annual report of board. 1887, 60, § 3.

SECT. 10. Said board shall, semi-annually, and whenever required by the mayor or city council, make and present in writing a particular report and a statement of all their acts and proceedings.

Grant of land to city for public library building. 1880, 222, § 1.

SECT. 11. The city of Boston, under the grant contained in chapter two hundred and twenty-two of the acts of the year eighteen hundred and eighty shall have the perpetual right to hold, occupy and control, free of rent or charge by the commonwealth, for the use of the central public library building of said city, the parcel of land on the southerly corner of Boylston and Dartmouth streets as granted, bounded and described in said act, together with the right, title and interest of the commonwealth in that part of a private passageway which adjoins such parcel, and with such rights as the commonwealth may possess to close the same. Such grant is made, however, subject to the following stipulations, viz., that the city of Boston shall appropriately lay out and cultivate such of the ground around the library building as may not be occupied by the building itself and shall keep such grounds and building in a neat and ornamental condition; and that, upon the opening of said library, all the citizens of the commonwealth shall have the perpetual right of access thereto free of charge, under such reasonable regulations as the trustees may from time to time establish.

Forfeiture of grant by violation of stipulations. 1880, 222, § 2.

SECT. 12. If said city shall use said land, or any portion thereof, for any purpose foreign to the uses for which it was granted, the commonwealth may take such action in the courts of the commonwealth as may be necessary to secure an adjudication that said land may be declared forfeited by the city of Boston and the title thereto revested in the commonwealth.

CHAPTER 24.

THE PARK COMMISSIONERS.

SECTION
1. Appointment of board of park commissioners.
2. Powers and duties of board.
3. Annual report of board.

Appointment of board of park commissioners. 1875, 185, §§ 1, 2. 1885, 266, § 1. 1890, 418, § 1. 131 Mass. 225. 133 Mass. 321.

SECTION 1. There shall be a board of park commissioners of the city of Boston consisting of three persons, not members of the city council, one of whom shall annually be appointed by the mayor, subject to confirmation by the board of aldermen, for the term of three years beginning with the first day of May in the year of his appointment, and until his successor is appointed and confirmed. A vacancy in said board shall be filled by an appointment of a commissioner in manner aforesaid for the residue of the unexpired term. Any of said commissioners may be removed by the mayor for such cause as he shall deem sufficient and shall assign in his order for removal. The members of said board shall receive such compensation as the city council may determine.

Powers and duties of board.

SECT. 2. Said board may locate, within the limits of the city of Boston, one or more public parks; and for that purpose

may, from time to time, take in fee, by purchase or otherwise, any land which said board may deem desirable therefor, or take bonds for the conveyance thereof to said city. Said board may make rules for the use and government thereof, and they may prescribe penalties of not more than twenty dollars for one offence for violations thereof. Said board may also appoint all necessary engineers, surveyors, clerks and other officers, to act in such parks, define the powers and duties of such officers, fix their compensation, and generally do all needful acts for the proper execution of the powers and duties granted to, or imposed upon, said city or said board by law. But no land shall be taken, or any other thing done, which involves an expenditure of money, until an appropriation, sufficient to cover the estimated expense thereof, shall have been made by a vote of two-thirds of each branch of the city council.

1875, 185, § 3. 131 Mass. 225. 133 Mass. 321. 143 Mass. 546. 156 Mass. 57. 176 Mass. 75. 187 Mass. 221.

SECT. 3. Said board shall, annually, in January, render to the city council a full report of its doings for the preceding year, including a detailed statement of all their receipts and expenditures.

Annual report of board. 1875, 185, § 15.

CHAPTER 25.

THE PAUPER INSTITUTIONS TRUSTEES.

SECTION
1. Pauper institutions trustees.
2. Organization of board.
3. Gifts of property for benefit of.
4. Powers and duties of board.
5. Government of inmates of almshouses.

SECTION 1. There shall be a pauper institutions department which shall be under the charge of a board of seven trustees who shall be known as the pauper institutions trustees and two of whom at least shall be women. Said trustees shall be citizens or taxpayers of the city of Boston and shall be appointed by the mayor, without confirmation by the board of aldermen, for the term of five years, beginning with the first day of May in the year of their respective appointments in the following manner, viz., one in each of the years nineteen hundred and eight, nineteen hundred and ten and nineteen hundred and twelve, two in each of the years nineteen hundred and nine and nineteen hundred and eleven, and thereafter, annually, as many persons as may be necessary to fill the place of the trustee or trustees whose term or terms are about to expire. Said trustees shall serve without compensation, but all expenses reasonably incurred by them in the performance of their official duty shall be paid by the city if approved by a recorded vote of the board. No such trustee, nor any person in the employ of any of said trustees or of said department shall be interested in a private capacity, directly or indirectly, in any contract or agreement for labor or for articles furnished for said department. Any vacancy occurring in said board shall be filled by an appointment

Pauper institutions trustees. 1897, 395, §§ 1, 2, 4.

as aforesaid for the residue of the unexpired term. The provisions of chapter seven of this consolidation and of all acts relating to the departments of the city of Boston, their officers and employees, shall, so far as appropriate, apply to said department, its officers and employees.

Organization of board. 1897, 395, § 2.

SECT. 2. Said board shall organize, annually, on the first Monday of May by the choice of a chairman, who shall be a member thereof, and of a secretary, who may or may not, in the discretion of the board, be a member thereof.

Gifts of property for benefit of. 1897, 395, § 8.

SECT. 3. The city of Boston may take and hold any real or personal property which may be given, granted, bequeathed or devised to and accepted by it for the benefit of said department or of the persons under its care. Such property or the income thereof shall be used, applied and disposed of by said trustees, according to the lawful directions of the donor thereof.

Powers and duties of board. 1897, 395, § 4.

SECT. 4. Said board shall have the charge and control of poor and indigent persons and of any institution or place belonging to the city of Boston in which they are confined, detained or cared for, and shall have and exercise all the powers, and perform all the duties, which are incident thereto or which are conferred upon or required of said board by statute and the ordinances of the city.

Government of inmates of almshouses. 1895, 449, §§ 17, 18.

SECT. 5. The superintendent in charge of any almshouse of the city may, from time to time, subject to the approval of the pauper institutions trustees, make, amend and repeal reasonable rules and regulations for the government of the inmates of such almshouse. He may also, in his discretion, punish any inmate thereof for a violation of such rules and regulations by restricting his diet or by restricting his liberty by detention for not more than three days.

CHAPTER 26.

THE PENAL INSTITUTIONS COMMISSIONER.

SECTION
1. Penal institutions commissioner.
2. Appointment of assistant and secretary.
3. Removals of veterans regulated.
4. Powers and duties of penal institutions commissioner.
5. Gifts of property for institutions.

Penal institutions commissioner. 1895, 449, §§ 2, 14. 1897, 395, § 5.

SECTION 1. There shall be a penal institutions department of the city of Boston which shall be under the charge of the penal institutions commissioner. He shall be a citizen and voter of said city and shall be appointed by the mayor, without confirmation by the board of aldermen, for the term of three years beginning with the first day of May in the year of his appointment and shall receive an annual salary of five thousand dollars or such other salary as the city council may by ordinance prescribe. The provisions of chapter seven of this

consolidation and of all acts relating to the departments of the city of Boston, their officers and employees, shall, so far as appropriate, apply to said department, its officers and employees.

Appointment of assistant and secretary. 1895, 449 § 20. 1897, 395, § 5.

SECT. 2. The penal institutions commissioner may, with the approval of the mayor, appoint one assistant, who shall be a citizen and resident of Boston and shall have charge of a division of the penal institutions department, and also a secretary. Such appointments shall be exempt from the laws relating to civil service in the commonwealth and the cities and towns thereof.

Removal of veterans regulated. 1897, 395, § 10.

SECT. 3. No veteran holding an office in the penal institutions department shall be removed or suspended, or shall, without his consent, be transferred from such office or employment except after a full hearing before the mayor; and, at such hearing, the veteran shall have the right to be present and to be represented by counsel. Such removal, suspension or transfer shall be made only upon the written order of the mayor.

Powers and duties of pena institutions commissioner. 1857, 35. 1889, 245. 1895, 449, § 15. 1897, 395, § 5. 151 Mass. 505.

SECT. 4. The penal institutions commissioner shall have the charge and control of all that portion of Deer Island in the harbor of Boston owned by said city and of the house of correction thereon, and shall have all the powers and duties conferred or imposed upon him by statute and the ordinances of the city.

Gifts of property for institutions. 1897, 395, § 8.

SECT. 5. The city of Boston may take and hold any real or personal property which may be given, granted, bequeathed or devised to and accepted by it for the benefit of the penal institutions department or of the persons under the care thereof. Such property or the income thereof shall be used, applied and disposed of by the penal institutions commissioner, according to the lawful directions of the donor thereof.

CHAPTER 27.

THE POOR DEPARTMENT.

APPOINTMENT, ETC., OF OVERSEERS OF THE POOR.

SECTION
1. Appointment of overseers of the poor.
2. Meeting for organization.
3. Private interest in contracts forbidden.
4. Accounts and reports of board.

INCORPORATION OF OVERSEERS OF THE POOR.

5. Incorporation of overseers of the poor.

SECTION
6. Limit of property holdings.
7. Binding out poor persons.

TRUSTEES OF THE CHARLESTOWN POOR'S FUND.

8. Trustees of the Charlestown poor's fund.
9. Powers of said trustees.
10. Management of poor's fund.
11. Sale of property of fund.

APPOINTMENT, ETC., OF OVERSEERS OF THE POOR.

Overseers of the poor, appointment, etc. 1821, 110, § 19. 1854, 448, § 52. 1864, 128, § 2. 1885, 266, § 1. 1890, 418, 1.

SECTION 1. The overseers of the poor in the city of Boston shall consist of twelve persons, residents of the city, four of whom shall, annually, be appointed by the mayor, subject to confirmation by the board of aldermen, for the term of three years beginning with the first day of May in the year of their

respective appointments and until their successors are appointed and confirmed. A vacancy in said overseers shall be filled by an appointment, in manner aforesaid, for the residue of the unexpired term, and any of said overseers may be removed by the mayor for such cause as he shall deem sufficient and shall assign in his order for removal.

Meeting for organization.
1772, 3, § 4.
1802, 44, § 4.
1864, 128, § 3.
1890, 418, § 3.
1892, 131.

SECT. 2. Said overseers shall meet and organize, annually, on the first Monday of May. They shall choose one of their members as chairman, and they shall also choose a treasurer, secretary and such subordinate officers as they may deem expedient, define their duties and fix their respective salaries. They may remove any of such subordinate officers for such cause as they shall deem sufficient and shall assign in their order for removal.

Private interest in contracts forbidden.
1864, 128, § 6.

SECT. 3. No one of said overseers, nor any person in their employ, shall be interested in a private capacity, directly or indirectly, in any contract or agreement for labor, or for articles furnished by direction of said overseers, unless the same be expressly authorized by a recorded vote of the board.

Accounts and reports of board.
1864, 128, § 4.

SECT. 4. The overseers shall render such accounts and reports of their expenditures, acts and doings as the city council may require, and they shall be audited and allowed, if according to law, in such manner as the city council shall, from time to time, determine.

INCORPORATION OF OVERSEERS OF THE POOR.

Incorporation of the overseers of the poor.
1771-72, 20, § 1.
1802, 44, §§ 1, 3.
1821, 110, § 19.
1854, 448, § 52.
1864, 128, § 1.
22 Pick. 122, 130, 133.
122 Mass. 344, 356.

SECT. 5. Said overseers are and shall continue to be a corporation under the name of "The Overseers of the Poor in the City of Boston"; and, as such, shall have perpetual succession and shall continue to hold and possess all the property, and be entitled to all the rights and privileges, and be subject to all the duties, liabilities and obligations, which, prior to the second day of May in the year eighteen hundred and sixty-four, belonged or appertained to the "Overseers of the Poor of the Town of Boston in the Province of the Massachusetts Bay in New England," a corporation established by chapter three of the acts of the year seventeen hundred and seventy-two, and to the "Trustees of John Boylston's Charitable Donations for the Benefit and Support of Aged Poor Persons and of Orphans and Deserted Children," a corporation established by chapter forty-four of the acts of the year eighteen hundred and two, including the faithful administration and execution of all the trusts, bequests, legacies, endowments and charities confided to them, which have been heretofore, or shall hereafter be, accepted by them.

Limit of property holdings.
1771-72, 20, §§ 3, 4.
1802, 44, § 3.
1868, 183.
1875, 73.

SECT. 6. Said overseers are authorized to hold real and personal estate, including such as they have heretofore been by law authorized to hold, to an amount not exceeding in all one million dollars.

Binding out poor persons.
1813, 171.

SECT. 7. Said overseers may bind out in virtuous families, or to reputable trades, or to useful arts or occupations, such poor

persons, orphans or deserted children as receive, or may hereafter receive, the benefits of the said John Boylston's charitable donations until they reach the age of twenty-one years, in such manner as said overseers may deem expedient; and, for such purpose, they may establish any rules and regulations and enter into any indenture or covenant relative to such objects, and not inconsistent with law as they deem necessary or expedient.

TRUSTEES OF THE CHARLESTOWN POOR'S FUND.

Trustees of the Charlestown poor's fund. 1825, 40, § 1. 1873, 286, § 12. 114 Mass. 214, 228.

SECT. 8. The members of the two branches of the city council of the city of Boston, for the time being, who reside within the limits of the Charlestown district of said city, together with the two senior deacons, or the wardens, as the case may be, of the religious societies within the limits of said Charlestown district, are and shall continue forever to be a corporation by the name of the Trustees of the Charlestown Poor's Fund for the purpose of managing certain donations given and bequeathed at different times by certain former inhabitants of said Charlestown and others for the relief of the poor of said district and such other funds as may come into their hands for like purposes.

Powers of said trustees. 1825, 40, §§ 1, 2.

SECT. 9. Said trustees may, by the name aforesaid, sue and be sued, prosecute and defend suits, with power of substitution, have a common seal which they may alter at pleasure, may choose a treasurer and other necessary officers, adopt by-laws not inconsistent with law, and alter them as they deem expedient or necessary.

Management of poor's fund. 1825, 40, § 3. 1868, 301.

SECT. 10. Said trustees may receive and hold all money, securities, and other estate, real or personal, now constituting the said poor's fund and also receive and hold all gifts, grants and donations, real and personal, which may hereafter be made to said fund, manage and invest the same, and apply the income thereof annually for the relief of the poor of said Charlestown forever conformably to the true intent and meaning of the several donors.

Sale of property of fund. 1825, 40, § 4.

SECT. 11. Said trustees may sell any of their property, real or personal, whether purchased or given, as they shall judge most for the interest of said trust, unless a gift or donation be expressly otherwise appropriated by the donor. The proceeds of such sale and the subsequent income shall be applied to the same use to which the property sold and the income thereof were respectively applicable; and all deeds, conveyances, contracts and other instruments duly authorized by the board at a regular meeting, signed by the president and attested by the secretary, shall be good and valid.

CHAPTER 28.

THE REGISTRY DEPARTMENT.

SECTION
1. Appointment of city registrar.
2. Assistant city registrars.
3. Custody of certain records.
4. City registrar to have an official seal.
5. Department books in charge of the registrar.

Appointment of city registrar. 1890, 418, § 1. 1892, 314, § 1. R. L. 29, § 23.

SECTION 1. The registry department shall be under the charge of a city registrar who shall be appointed by the mayor, subject to confirmation by the board of aldermen, for such term, not exceeding three years, beginning with the first day of May, in the year of his appointment, as the city council may, by ordinance, determine, and until his successor is appointed and confirmed. The registrar shall have all the powers and perform all the duties conferred or imposed by law upon registrars of cities who are provided for in section twenty-three of chapter twenty-nine of the Revised Laws, and the city council may, by ordinance, assign to him any other duties. The provisions of chapter seven of this consolidation, and of all acts relating to departments of the city of Boston and the officers in charge thereof, shall, so far as appropriate, apply to the registrar and the registry department.

Assistant city registrars. 1892, 314, § 2. 163 Mass. 453, 456.

SECT. 2. The city registrar shall, from his subordinates, appoint two assistant city registrars who may, in the absence of the city registrar, perform his duties. The certificate or attestation of either assistant registrar shall have the same force and effect as that of the registrar. The registrar may pay out of any funds received by him the fees due to persons who make the returns required by law, and shall, on or before the twentieth day of each month, transmit to the city auditor the accounts and vouchers for all funds so received, and for all fees so paid, by him.

Custody of certain records. 1892, 314, § 3.

SECT. 3. The duties imposed upon the clerks of cities and towns by the provisions of sections twelve and thirteen of chapter thirty-five of the Revised Laws shall, in Boston, be performed by the city registrar.

City registrar to have an official seal. 1898, 389, §§ 1, 3.

SECT. 4. The city shall provide for the use of the registrar an official seal with which all certificates from records in his custody and all copies of records of births, marriages or deaths in his charge shall be attested.

Department books in charge of the registrar. 1892, 314, § 4.

SECT. 5. The city council may, from time to time, by ordinance, direct the city clerk or the head of any department to place in charge of the city registrar any of the books or papers of such department bearing date earlier than the year eighteen hundred and seventy-five, and may in like manner direct their return.

CHAPTER 29.

THE SOLDIERS' RELIEF DEPARTMENT.

SECTION
1. Soldiers' relief commissioner.
2. Duties of soldiers' relief commissioner.

Soldiers' relief commissioner. 1897, 441, §§ 1, 2.

SECTION 1. The soldiers' relief department shall be under the charge of the soldiers' relief commissioner who shall be a registered voter of the city of Boston and shall be appointed by the mayor, subject to confirmation by the board of aldermen, for such term, not exceeding three years, beginning with the first day of May in the year of his appointment, as the city council may by ordinance determine, and until his successor is appointed and confirmed. He shall receive an annual salary of thirty-five hundred dollars or such other salary as the city council may by ordinance prescribe. The provisions of chapter seven of this consolidation and of all acts relating to the departments of the city of Boston or the officers or employees thereof shall, so far as appropriate and not inconsistent herewith, apply to said department, its officers and employees.

Duties of soldiers' relief commissioner. 1897, 441, § 2.

SECT. 2. Said commissioner shall, subject to the direction of the board of aldermen as to the amounts to be paid to beneficiaries, have and exercise all the powers and perform all the duties conferred upon or required of him by section eighteen of chapter seventy-nine of the Revised Laws, chapter two hundred and fifty of the acts of the year nineteen hundred and two, and by chapter three hundred and eighty-one of the acts of the year nineteen hundred and four, as well as by acts in amendment thereof or in addition thereto.

CHAPTER 30.

STREETS.

STREET LAYING OUT DEPARTMENT.
SECTION
1. Board of street commissioners, election and qualification.
2. Vacancy in said board, how filled.
3. Salaries of commissioners.
4. Clerk of board, appointment, salary, oath.
5. Duties of board in general.
SECTION
6. Taking of land for public uses.
7. Proceedings upon taking of land.
8. Damages.
STREET DEPARTMENT.
9. Construction of streets.
10. Superintendent to have care of ferries.

STREET LAYING OUT DEPARTMENT.

Board of street commissioners, election, qualification, etc. 1870, 337, § 1.

SECTION 1. The board of street commissioners shall consist of three inhabitants of the city of Boston, one of whom shall, annually, at the annual city election, be chosen by the male

voters for the term of three years from the first Monday of January in the year following his election.

Vacancy in said board, how filled.
1870, 337, § 6.
1885, 266, § 1.

SECT. 2. If a vacancy occurs in said board, it shall be filled by an appointment by the mayor, subject to confirmation by the board of aldermen. The person so appointed shall hold the office until the expiration of the municipal year then current, and until his successor shall be chosen and qualified; and if, when such vacancy occurs, the residue of the unexpired term of the commissioner vacating his office is more than one year, there shall be chosen, at the next annual election, in manner aforesaid, a commissioner for the residue only of said unexpired term.

Salaries of commissioners.
1870, 337, § 4.
1879, 198.

SECT. 3. Said commissioners shall each receive from the city treasury an annual salary of not less than two thousand dollars, which shall be fixed by the city council and which shall be in full for their services.

Clerk of board, appointment, salary, oath.
1870, 337, § 5.
1890, 418, § 3.

SECT. 4. Said board shall appoint a clerk who shall have charge of its records, and who shall perform such clerical and other duties as it may require. He shall be sworn to the faithful performance of his official duties, shall receive such salary from the city treasury as the city council may determine, and shall be removable at the pleasure of the board for such cause as it shall deem sufficient and shall assign in the order for removal.

Duties of board in general.
1870, 337, §§ 2, 3.
1899, 366, § 3.
R. L. 12, § 77.
R. L. 20, § 34.
1906, 393, § 2.
102 Mass. 19.
120 Mass. 419.
158 Mass. 284.

SECT. 5. Said board shall lay out, relocate, alter, widen, discontinue or change the grade of highways and public alleys in said city, and order the construction thereof, order specific repairs on highways, lay out sewers, and, with the approval of the mayor, award the damages and estimate the benefits occasioned by such laying out, relocation, alteration, widening, discontinuance or change of grade. Said board, upon the request of the schoolhouse commissioners, shall take land for school purposes, and may, upon appeals from the assessors, make abatements of taxes and of street watering assessments.

Taking of land for public uses.
1895, 408, § 2.
1897, 299, §§ 1, 4.
1899, 379, §§ 1, 4.
1900, 437.
R. L. 25, § 47.

SECT. 6. The board of street commissioners, with the approval of the mayor, may vote to take in fee any land within the limits of the city not appropriated to public uses for the purpose of erecting thereon a building to be used for a public school, a library or an engine house, or for the enlargement of a lot of land taken or used for such purpose, but no land shall be so taken if the lot will thereby exceed two acres in area. Such vote shall contain a description sufficient for identification of the land to be taken.

Proceedings upon taking of land.
1895, 408, § 2.
1897, 299, § 2.
1899, 379, § 2.
R. L. 25, § 48.

SECT. 7. The mayor of the city, within sixty days after the passage of such vote, shall sign and cause to be recorded in the registry of deeds for the county of Suffolk a statement that the city takes the land, giving the description aforesaid and the purpose for which the land is taken; and, upon such recording, the land so described shall be taken in fee by the city.

Damages.
1895, 408, § 3.
1897, 299, §§ 3, 4.

SECT. 8. The board of street commissioners, with the approval of the mayor, may, subject to the provisions of chapter

three hundred and forty of the acts of the year eighteen hundred and ninety-eight agree with a person sustaining damage to his property by such taking, and the city shall pay the same; but, if they are unable to agree, the damages shall on petition of either party, filed in the superior court within two years after the date of the recording of the statement, be determined by a jury in the manner provided for determining damages sustained by the taking of land in laying out highways. 1899, 379, §§ 3, 4. R. L. 25, § 49.

STREET DEPARTMENT.

SECT. 9. The superintendent of streets, or such other officer as may be thereto authorized by the mayor, shall construct streets and such other public improvements as may be ordered by the street commissioners under the provisions of chapter three hundred and ninety-three of the acts of the year nineteen hundred and six. Construction of streets. 1906, 393, § 3.

SECT. 10. The superintendent of streets shall have the care and management of the ferries owned by the city, shall purchase or build all ferry-boats used for said ferries, make the necessary alterations and repairs thereon and upon the slips, drops, tanks and buildings used for ferry purposes. He shall have and exercise all the powers and perform all the duties now conferred or imposed upon him by the ordinances of the city relative to such care and management of the ferries subject to such changes and alterations in such ordinances, not inconsistent with law, as the city council may, hereafter, from time to time, make by ordinance. Superintendent to have care of ferries. 1895, 449, § 25.

CHAPTER 31.

THE WATER DEPARTMENT.

SECTION
1. Water department and water commissioner.
2. Assistants and secretary.
3. Duties of water commissioner.

SECTION 1. There shall be a water department of the city of Boston, which shall be under the charge of one water commissioner, who shall be a citizen and voter of Boston. He shall be appointed by the mayor, without confirmation by the board of aldermen, for the term of three years, beginning with the first day of May in the year of his appointment, and shall receive an annual salary of five thousand dollars, or such other salary as the city council may by ordinance prescribe. The provisions of chapter seven of this consolidation and of all acts relating to departments of the city of Boston, their officers and employees, shall, so far as appropriate, apply to the water department, its officers and employees. Water department and water commissioner. 1874, 179. 1875, 80, § 1. 1895, 449, §§ 2, 12.

SECT. 2. The water commissioner may, with the approval of the mayor, appoint not more than three assistants, who shall be citizens and residents of Boston, and each of whom shall Assistants an secretary. 1895, 449, § 20.

have charge of a division of the water department, and a secretary; and such appointments shall be exempt from the laws relating to civil service in the commonwealth and the cities and towns thereof.

Duties of water commissioner. 1875, 80, §§ 1, 2. 1895, 449, § 13. 170 Mass. 332.

SECT. 3. The water commissioner, acting for said city, shall have power to protect the purity and prevent the pollution of the waters supplied to said city; to construct and maintain dams, reservoirs and storage basins for said waters; to collect and store said waters; to convey said waters into the places which said city is authorized to supply with water; to distribute and use said waters therein; to sell said waters or parts thereof and to fix the rates to be paid therefor by the owner of the premises to which any of said water is furnished, or by the person or persons using any of said water; to furnish and attach meters where he deems it necessary; to construct and maintain buildings, machinery, roads, drains, pipes, conduits and aqueducts, and lay and maintain pipes for the purposes of the water supply of said city; and to take, by purchase or otherwise, such lands in fee, rights in lands, waters and water rights as said commissioner may deem necessary for the purposes of said water supply. He shall have and exercise all the powers and perform all the duties conferred or imposed upon him by the ordinances of said city, subject to such changes and alterations therein, not inconsistent with the provisions of this consolidation, as the city council may hereafter make.

CHAPTER 32.

THE WIRE DEPARTMENT.

SECTION
1. Wire commissioner, appointment and salary.
2. Duties of commissioner of wires.

Commissioner of wires, appointment and salary. 1890, 418, § 1. 1894, 454, § 1.

SECTION 1. There shall be a wire department of the city of Boston which shall be under the charge of a commissioner of wires who shall be appointed by the mayor, subject to confirmation by the board of aldermen, for the term of three years, beginning with the first day of May in the year of his appointment and until his successor is appointed and confirmed. If the board of aldermen fail to confirm the commissioner of wires within sixty days after his nomination by the mayor, the mayor shall appoint said commissioner without confirmation. Said commissioner shall receive an annual salary of five thousand dollars or such other sum as the city council may, by ordinance, prescribe. The provisions of chapter seven of this consolidation and of all acts relating to the departments of the city of Boston, their officers or employees, shall, so far as appropriate, apply to said commissioner.

SECT. 2. It shall be the duty of said commissioner, and he shall have exclusive authority, to cause to be removed from the streets of said city, within the section prescribed in section two of chapter four hundred and fifty-four of the acts of the year nineteen hundred and four, or from above said streets, all wires, cables and conductors in and above said streets and above the surface thereof, and all poles and structures in said streets used for the support thereof, except such structures, poles, wires, cables and conductors as are excepted by said act, and to cause all such wires, cables and conductors to be placed, maintained and operated underground in accordance with the provisions of said act, and shall have general supervision and inspection of all wires, cables and conductors in said city. He shall further have and exercise all the powers of the officer provided for in section eighteen of chapter one hundred and twenty-two of the Revised Laws.

Duties of commissioner of wires. 1894, 454, § 1.

TITLE V.

THE PUBLIC SCHOOLS.

CHAPTER 33. — The Public Schools.

CHAPTER 33.

THE PUBLIC SCHOOLS.

THE SCHOOL COMMITTEE.

SECTION
1. School committee, election, qualification and tenure.
2. School committee final judge of election, etc., of members.
3. Organization and quorum.
4. Secretary, auditor, business agent, etc.
5. Powers and duties of committee.
6. Superintendent and assistant superintendents.
7. Board of superintendents.
8. Requisites to election of certain officers.
9. Nurses, appointment of.
10. Qualifications of nurses.

INCORPORATION OF SCHOOL COMMITTEE.

11. Incorporation of school committee.
12. Corporate powers and duties.
13. Charlestown school trust fund.

SCHOOLHOUSE DEPARTMENT.

14. Schoolhouse department.

SECTION
15. Annual report.
16. Powers and duties of schoolhouse commissioners.
17. Designation of additional school accommodations.
18. Issue of bonds.
19. Proceedings in selection of school sites.
20. Superintendent to submit opinion as to proposed changes.

APPROPRIATIONS FOR SUPPORT OF SCHOOLS.

21. Annual appropriations for support of schools.
22. Effect of vote making appropriations.
23. Certification of appropriations to assessors.
24. Disposition of unexpended balance of appropriations.

BOARD OF SALE.

25. Board of sale, duties, etc.
26. Disposition of proceeds of sale.

THE SCHOOL COMMITTEE.

School committee, election, qualifications and tenure. 1821, 110, § 19. 1854, 448, §§ 53, 54. 1875, 241, § 1. 1905, 349, § 1. 1906, 231, § 1. 115 Mass. 602.

SECTION 1. The school committee of the city of Boston shall consist of five inhabitants of said city, all of whom shall have been residents of said city for at least three years continuously prior to their election and none of whom shall be a member of either branch of the city council. They shall be elected by such persons as shall be qualified to vote for school committee in said city, for the term of three years beginning with the first Monday of January following their election, and they shall serve without compensation. At the annual city election there shall be elected, in manner aforesaid, in the year nineteen hundred and eight, two persons; in the year nineteen hundred and nine, one person; and, in the year nineteen hundred and ten, two persons; and, thereafter, at each annual city election, there shall be elected as many persons as

may be necessary to fill the places of the member or members of the committee whose term or terms are about to expire. Vacancies occurring in said committee by reason of death, resignation or otherwise shall be filled for the residue of the unexpired term at the next following annual city election.

SECT. 2. The school committee shall be the final judge of the qualification and election of their own members.

1854, 448, § 24. 1875, 241, § 2. 115 Mass. 383. 120 Mass. 118, 123.

School committee final judge of election, etc., of members.

SECT. 3. The members of the school committee shall meet and organize annually on the second Monday in January, and a majority of all the members of the committee shall be necessary to constitute a quorum for the transaction of business.

Organization and quorum.
1854, 448, §§ 53, 55.
1875, 241, §§ 3, 4.
1886, 33.
1906, 318, § 2.

SECT. 4. The school committee shall choose a secretary, who shall not be one of their members, and who shall also serve as secretary to the board of superintendents, an auditor and a business agent, and they shall hold their respective offices until removed by the committee for cause. They may also elect such other subordinate officers, not specifically provided for by law, as they may deem expedient, and may remove them. The business agent may be elected without civil service examination or enrolment.

Secretary, auditor, business agent, etc.
1854, 448, § 55.
1875, 241, § 4.
1906, 318, § 1.

SECT. 5. The school committee shall have the supervision and direction of the public schools, and shall exercise the powers and perform the duties incident to the care and management thereof, except as otherwise provided, which are conferred or imposed by general laws upon the school committees of cities and towns. They may elect and discharge teachers and fix their compensation, but the salaries established at the commencement of any school year shall not be increased during such year. They shall, subject to the provisions of the civil service laws, appoint janitors for the school houses, fix their compensation, and designate their duties and may discharge them.

Powers and duties of committee.
1821, 110, § 12.
1854, 448, § 56.
1875, 241, § 5.
5 Cush. 198.
8 Cush. 160.
12 Gray 339.
105 Mass. 475.
116 Mass. 365.
122 Mass. 344.
123 Mass. 545.
127 Mass. 290.
133 Mass. 103.

SECT. 6. The school committee shall in every sixth year after the year nineteen hundred and six elect a superintendent of schools for the term of six years from the first day of September in the year of his election, and they shall, annually, elect one assistant superintendent for the term of six years from the first day of September in the year of his election. If a vacancy shall occur in the office of superintendent or assistant superintendent, the school committee shall fill such vacancy or vacancies for the residue of the unexpired term. Said committee shall define the duties and fix the compensation of the superintendent and assistant superintendents and may remove them or any of them for cause. No member of either branch of the city council or of the school committee shall hold the office of superintendent or assistant superintendent.

Superintendent and assistant superintendents.
1875, 241, § 7.
1906, 231, § 1.

SECT. 7. Said superintendent and assistant superintendents shall constitute a board to be known as the board of superintendents, and the superintendent shall, when present, preside at the meetings of said board. The powers and duties of said board shall be defined by the school committee.

Board of superintendents
1906, 231, § 1.

Requisites to election of certain officers.
1875, 241, § 8.
1906, 231, § 2.

SECT. 8. The votes of a majority of the whole number of members of the school committee shall be necessary to elect the superintendent of schools, the assistant superintendents, the head masters of the Latin, normal and high schools, the masters of the grammar schools, the director of a special study or exercise or any officer employed by said committee.

Nurses, appointment of.
1907, 357, § 1.

SECT. 9. The school committee shall appoint one supervising female nurse and so many district female nurses as in their opinion are necessary. Said nurses shall hold office for such terms as the school committee may determine and shall perform such duties as the committee may designate; but more particularly they shall assist the medical inspectors in their work in the public schools of the city, seeing that the directions given by the inspectors are complied with and giving such instruction to the pupils as will promote their physical welfare.

Qualifications of nurses.
1907, 357, § 2.

SECT. 10. No person shall be appointed as such nurse unless she has taken a course of instruction in, and has been graduated from, some hospital or similar institution which gives a course of instruction in nursing of at least two years in length, and has presented to the school committee satisfactory evidence that she possesses good character and health, nor unless, in addition, she shall have passed an examination given under the direction of the school committee and designed to test her training, knowledge, character, experience and aptness for the work.

INCORPORATION OF SCHOOL COMMITTEE.

Incorporation of school committee.
1877, 53, § 1.
1900, 235, § 1.
1905, 349, § 3.

SECT. 11. The members of the school committee for the time being are, and they and their official successors shall continue to be, a corporation by the name of The School Committee of the City of Boston, with all the powers and privileges, and subject to all the duties, restrictions and liabilities set forth in the general laws which now are, or may hereafter be, in force relating to such corporations.

Corporate powers and duties.
1877, 53, § 2.
1900, 235, § 1.
1905, 349, § 3.

SECT. 12. Said corporation shall continue to hold the money and funds now held by it, and real and personal estate not exceeding in the aggregate the value of two hundred thousand dollars, which may be given, granted, bequeathed or devised to it for the benefit of persons or the families of persons who are, have been or may hereafter be teachers in the public schools of the city of Boston and require charitable assistance; shall take and hold all property hereafter given to it for lectures and other educational purposes, including the property left by Robert C. Waterston, late of Boston, to be known as the Teachers' Waterston Fund; and, conforming to the directions of the donors thereof, shall manage and dispose of all said property, or the income thereof, according to its best discretion for the purposes aforesaid.

Charlestown school trust fund.
1792, 83.
1873, 286, § 12.

SECT. 13. Said corporation shall continue to hold the fund known as the Charlestown school trust fund, manage said fund and dispose of the income thereof within the limits of the

former city of Charlestown, according to the tenor of the instruments creating such trust.

1877, 53, § 3.
1900, 235, § 1.
1902, 262.
1905, 349, § 3.

SCHOOLHOUSE DEPARTMENT.

Schoolhouse department.
1901, 473, § 1
1904, 376, § 1.

SECT. 14. The schoolhouse department of the city of Boston shall be under the charge of a board of three commissioners, citizens of Boston, and one of whom shall, annually, before the first day of June, be appointed by the mayor, without confirmation by the board of aldermen, for the term of three years beginning with the first day of June in the year of his appointment. Any vacancy occurring in said board shall be filled by the appointment of a commissioner in the manner aforesaid for the residue of the unexpired term. The chairman of the board shall receive an annual salary of four thousand dollars and each of the other members an annual salary of thirty-five hundred dollars. Such salaries and the other necessary expenses of said department shall be apportioned, subject to the approval of the mayor, and paid out of the proceeds of the bonds authorized by section four of chapter four hundred and seventy-three of the acts of the year nineteen hundred and one as amended by chapter three hundred and eighty-six of the acts of the year nineteen hundred and two, and out of such sums as shall be appropriated by the school committee under the provisions of section one of chapter three hundred and seventy-six of the acts of the year nineteen hundred and four. The provisions of chapter seven of this consolidation, and of all acts relating to the departments of the city of Boston, their officers and employees, shall, so far as appropriate, and not inconsistent herewith, apply to the schoolhouse department, its officers and employees.

Annual report.
1901, 473, § 1.
1904, 376, § 1.

SECT. 15. Said board shall make an annual report in writing of its doings, and of all the business transacted by it, to the mayor, and such report shall be printed as a public document of the city.

Powers and duties of schoolhouse commissioners.
1821, 110, § 19.
1854, 448, § 56.
1875, 241, § 6.
1889, 297.
1895, 408, § 1.
1899, 362.
1901, 473, § 2.

SECT. 16. The schoolhouse commissioners shall have, in general, full power and authority to select and designate the land required for school buildings and their yards, to request the street commissioners to take the same, to make such alterations, additions and repairs on school buildings for school purposes as they deem necessary and to provide temporary accommodations for school purposes. They shall also have the full direction and control of the designs and plans, the construction, erection, completion, alteration, repair and furnishing of, and of the preparation of yards for, all school buildings, and may select and employ an architect or architects to design said school buildings and to supervise their construction and erection.

Designation of additional school accommodations.
1907, 450, § 1.

SECT. 17. The school committee shall annually, and as soon after the first of the year as may be practicable, designate in which of the school districts of the city additional school accommodations are necessary, and shall indicate the approximate number of additional pupils for which provision should be

made in each of said school districts, naming the school districts in the order in which, in its opinion, provision should be made for additional accommodations therein from the funds which may become available during that year under the provisions of the following section. The secretary of the school committee shall notify the board of schoolhouse commissioners of the city of the action taken by the school committee, as aforesaid, and the board of schoolhouse commissioners shall, within one month thereafter, certify in writing to the school committee the amount which, in its opinion, will be required for additional accommodations in each of the school districts specified, including land therefor, taking up the items in the order designated by the school committee and continuing until the aggregate of said amount is equal to the limit of the amount which may be provided during the year under the provisions of the following section. When bonds are authorized to be issued under the following section, the amount so authorized shall be set aside for the school accommodations specified by the school committee under this section, taking up each item in the order designated by the school committee and setting aside for that item the amount certified by the schoolhouse commission as necessary therefor, and so continuing until the amount authorized is exhausted; but any amount so set aside for an item may be used for providing other school accommodations if the school committee and the schoolhouse commissioners of the city, by a concurrent vote, authorize such other use thereof to be made.

Issue of bonds. 1907, 450, § 2.

SECT. 18. For the purpose of meeting the expense of constructing and furnishing high and elementary school buildings in the city of Boston, of enlarging high and elementary school buildings in said city so as to provide additional school accommodations, of acquiring land as sites for said buildings and additions and as yards therefor, and of preparing such yards for use, the city treasurer of the city of Boston shall issue and sell negotiable bonds of the city to the amount determined to be necessary by the school committee, but such amount shall not exceed one million dollars in each of the years nineteen hundred and seven and nineteen hundred and eight, and in any year thereafter shall not exceed five hundred thousand dollars. Said bonds shall be payable in a period of years not exceeding twenty, at a rate of interest not exceeding four per cent. per annum. The orders of the school committee determining the amount of said bonds which the city treasurer is to issue shall be presented to the mayor for his approval or disapproval, and the same proceedings shall be had in relation thereto as are now prescribed by law in regard to other orders of said school committee involving the expenditure of money; *provided*, that if in either or both of the years nineteen hundred and seven and nineteen hundred and eight the amount of bonds so authorized to be issued exceeds seven hundred and fifty thousand dollars the amount authorized in excess thereof shall not

be reckoned in determining the statutory limit of indebtedness of the city. The proceeds of said bonds, to the amounts determined as aforesaid, shall be expended by the board of schoolhouse commissioners of the city in accordance with the provisions of sections fourteen, sixteen and seventeen of this chapter.

Proceedings in selection of school sites. 1897, 202, § 1. 1901, 473, § 1.

SECT. 19. The schoolhouse commissioners, before selecting a site for a public school, shall give notice by advertisement in at least three daily newspapers published in the city of Boston that sealed proposals to sell land to the city for such site within or near the school district designated in the notice will be received at the office of the commissioners until twelve o'clock, noon, on the fourteenth day after the date of such notice, and will then be publicly opened and read, and that a public hearing will be given by said commissioners at a time and place designated in the notice, which time shall be not less than three weeks subsequent to the date of such notice, at which such proposals and the suitableness of the lands offered will be considered, and after such hearing the schoolhouse commissioners may select and designate such lands for such site as they shall deem best adapted therefor and as the mayor shall approve.

Superintendent to submit opinion as to proposed changes. 1901, 473, § 5.

SECT. 20. The board of schoolhouse commissioners shall not erect or substantially alter any building or provide temporary school accommodations, or furnish school buildings, or prepare school yards until the superintendent of schools shall have submitted to them his opinion in writing of the proposed changes and plans; nor shall said board request the street commissioners to take any land except within the limits of a school district which shall first be designated by the school committee.

APPROPRIATIONS FOR SUPPORT OF SCHOOLS.

Annual appropriations for support of schools. 1898, 400, § 1. 1901, 448. 1903, 170. 1906, 205. 1907, 295 § 3; 357, § 3.

SECT. 21. The school committee, in each year, by vote of two-thirds of all its members, taken by yeas and nays, may make an appropriation in one sum for constructing and furnishing new school buildings, including the taking of land therefor and for school yards, and the preparing of school yards for use, and may also make an appropriation in one sum for repairs and alterations of school buildings, and may make such other appropriations by items for the support of the public schools as it deems necessary. The total amount to be used in any one financial year for the public schools of the city and their support, in addition to the money which may be given therefor, the income collected, the balance of appropriations of years preceding such year, and the money which may be authorized by acts of the general court passed prior to the year nineteen hundred and two and not repealed, shall not exceed an amount equal to three dollars and forty-six cents, upon each one thousand dollars of the valuation on which the appropriations of the city council are based; and the amount which may be so raised shall be appropriated by the school committee as aforesaid, and shall be

a part of and be met by taxes within the tax limit; and of said amount of three dollars and forty-six cents not less than forty cents upon every such one thousand dollars shall be appropriated solely for new school buildings, lands, yards and furnishings as aforesaid, not less than twenty-five cents upon every such one thousand dollars shall be appropriated solely for repairs and alterations of school buildings, four cents upon every such one thousand dollars shall be appropriated solely to meet the expenses incurred under the provisions of chapter two hundred and ninety-five of the acts of the year nineteen hundred and seven relative to physical education in the public schools, and two cents upon every such one thousand dollars shall be appropriated to meet the expenses incurred under the provisions of sections one and two of chapter three hundred and fifty-seven of the acts of the year nineteen hundred and seven relative to nurses in the public schools.

Effect of vote making appropriations. 1898, 400, § 2.

SECT. 22. The votes of said school committee making such appropriations shall have the same force and effect as orders or votes of the city council appropriating money, and shall be subject to the same provisions of law in respect to approval by the mayor, exeept that a vote of three-fourths of all the members of said school committee, taken by yeas and nays, shall be necessary to pass any such appropriation over the veto of the mayor.

Certification of appropriations to assessors. 1898, 400, § 3.

SECT. 23. After an order or vote of said school committee making an appropriation shall have gone into effect, the aggregate amount so appropriated shall be certified by the school committee to the board of assessors, and shall be included by said assessors in the amount to be raised by taxation in said city for such year.

Disposition of unexpended balance of appropriation. 1898, 400, § 4.

SECT. 24. Any balance of an appropriation so made by said school committee remaining unexpended at the close of any financial year, and not needed to carry out the requirements of any statute, gift, trust or special appropriation, and any amount within the limit above defined for such year not appropriated by said committee, shall be added to the amount which said committee may appropriate, as herein authorized, for the financial year next ensuing.

BOARD OF SALE.

Board of sale, duties, etc. 1906, 259, § 1.

SECT. 25. The mayor, the school committee and the schoolhouse commissioners, acting jointly, shall constitute a board with power to sell and convey any land or buildings owned by the city which, at the time of such sale, are or have been used for school purposes, and which the school committee, by a majority vote of all its members, shall have voted it is advisable to sell. Said board shall, after the passage of such vote of the school committee, forthwith offer for sale, and sell, when a suitable price can be obtained, the land or buildings specified in such vote; and the mayor, when authorized by a majority of said board, shall forthwith execute a proper instrument to con-

vey such land or buildings. The school committee may continue to use any of such land or buildings until the completion of the sale and conveyance thereof.

Disposition of proceeds of sale. 1898, 400, § 5. 1906, 259, § 3.

SECT. 26. The proceeds of any sale of land or buildings under the provisions of the preceding section shall be expended by the schoolhouse commissioners for the purchase of land and the erection of new buildings for school purposes in accordance with the provisions of this chapter.

ALLIED PRINTING TRADES UNION LABEL COUNCIL NEW YORK, N.Y. 21

INDEX.

	Document No.	Vol.
ADDRESS OF THE HON. JOHN F. FITZGERALD, MAYOR OF BOSTON		
before the City Council, January 7, 1907	1	I
ALDERMEN, BOARD OF		
closing proceedings	145	III
rules, 1907	53	III
ANNUAL ESTIMATES OF DEPARTMENTS		
appropriations and tax orders	55	III
ANNUAL REPORTS		
art department	2	I
assessing department	3	I
auditing department	4	I
bath department	5	I
board of appeal	6	I
bridge department	7	I
building department	8	I
cemetery department	9	I
children's institutions department	10	I
city clerk department	11	I
city messenger department	12	I
clerk of committees department	13	I
collecting department	14	I
consumptives' hospital department	15	I
election department	16	I
engineering department	17	I
fire department	18	I
health department	19	I
hospital department	20	I
insane hospital department	21	II
institutions registration department	22	II
lamp department	23	II
law department	24	II
library department	25	II
market department	26	II
music department	27	II
overseeing of the poor department	28	II
park department	29	II
pauper institutions department	30	II
penal institutions department	31	II
printing department	32	II
public buildings department	33	II
public grounds department	34	II
registry department	35	II

	Document No.	Vol.
ANNUAL REPORTS, *continued.*		
sanitary department	36	II
schoolhouse department	37	II
sewer department	38	II
sinking funds department	39	II
soldiers' relief department	40	II
statistics department	41	II
street department	42	II
street cleaning and watering department	43	II
street laying-out department	44	II
supply department	45	II
treasury department	46	II
vessels and ballast department	47	II
water department	48	II
weights and measures department	49	II
wire department	50	II
APPEAL, BOARD OF		
annual report	6	I
APPROPRIATIONS AND TAX ORDERS FOR 1907-1908		
bill as finally amended and passed	80	III
message of the mayor recommending appropriations, with annual estimates of departments	55	III
report of joint standing committee, submitting appropriation bill for 1907-1908	72	III
supplementary appropriation and tax order for $75,000	110	III
ART DEPARTMENT		
annual report	2	I
ASSESSING DEPARTMENT		
annual report	3	I
AUDITING DEPARTMENT		
annual report	4	I
monthly exhibit, January, 1907	57	III
" " January, "	60	III
" " February, "	66	III
" " March, "	70	III
" " April, "	82	III
" " May, "	92	III
" " June, "	105	III
" " July, "	109	III
" " August, "	113	III
" " September, "	116	III
" " October, "	124	III
" " November, "	129	III
" " December, "	139	III
AUSTIN BISCUIT COMPANY FREIGHT RAILROAD		
first location	135	III
BATH DEPARTMENT		
annual report	5	I

	Document No.	Vol.
BOARD OF APPEAL		
annual report	6	I
BOARD OF ASSESSORS		
annual report	3	I
BOARD OF COMMISSIONERS OF SINKING FUNDS		
annual report	39	II
BOARD OF HEALTH		
annual report	19	I
BOARD OF OVERSEERS OF THE POOR		
annual report	28	II
BOSTON ELEVATED RAILWAY COMPANY		
seventh location	96	III
eighth location	132	III
ninth location	134	III
BOSTON & MAINE RAILROAD		
location of tracks on Water street and Warren avenue, Charlestown	146	III
BOSTON & REVERE ELECTRIC STREET RAILWAY COMPANY		
seventh location	128	III
BRIDGE DEPARTMENT		
annual report	7	I
BUILDING DEPARTMENT		
annual report	8	I
CEMETERY DEPARTMENT		
annual report	9	I
CHARTER, BOSTON CITY		
mayor's message transmitting Part I. of consolidation of statute laws relating to City of Boston	147	III
CHILDREN'S INSTITUTIONS DEPARTMENT		
annual report	10	I
CITY AUDITOR. See AUDITING DEPARTMENT.		
CITY CLERK DEPARTMENT		
annual report	11	I
CITY COUNCIL		
rules and orders of	54	III
CITY EMPLOYEES		
list of	84	III
CITY ENGINEER		
annual report	17	I
CITY HOSPITAL		
annual report	20	I
CITY MESSENGER DEPARTMENT		
annual report	12	I
CITY REGISTRAR		
annual report	35	II
CITY TREASURER. See TREASURY DEPARTMENT.		
CLAIMS		
list of all claims acted upon by the committee during the year 1907	137	III

	Document No.	Vol.
CLERK OF COMMITTEES DEPARTMENT		
annual report	13	I
CLOSING PROCEEDINGS BOARD OF ALDERMEN	145	III
CLOSING PROCEEDINGS COMMON COUNCIL	144	III
CONSTABLES		
appointed for term of one year, beginning May 1, 1907	74	III
COMMON COUNCIL		
closing proceedings	144	III
rules and orders of	52	III
COLLECTING DEPARTMENT		
annual report	14	I
monthly statement, January, 1907	62	III
" " February, "	68	III
" " March, "	75	III
" " April, "	86	III
" " May, "	94	III
" " June, "	108	III
" " July, "	112	III
" " August, "	115	III
" " September, "	120	III
" " October, "	126	III
" " November, "	131	III
" " December, "	142	III
CONSUMPTIVES' HOSPITAL DEPARTMENT		
annual report	15	I
CORPORATION COUNSEL'S OPINIONS, ETC.		
billboards, legality of allowing erection of, on city property	64	III
relative to petition of Daniel J. Kiley for bringing and prosecuting bill in equity to review decision of railroad commissioners granting a certain location to Boston Elevated Railway Company	76	III
CUNNINGHAM IRON COMPANY FREIGHT RAILROAD		
first location	140	III
ELECTION DEPARTMENT		
annual report	16	I
jury list, 1907	56	III
EMPLOYEES AND OFFICIALS		
list of	84	III
ENGINEERING DEPARTMENT		
annual report	17	I
ESTIMATES OF DEPARTMENTS		
message of the mayor recommending appropriations, tax orders, etc	55	III
FANEUIL HALL AND QUINCY MARKETS		
report of committee on markets relative to leases of stalls and cellars in	133	III
schedule of the leases of stalls and cellars in	100	III

	Document No.	Vol.
FEES, OFFICIALS PAID BY		
appointed for one year, beginning May 1, 1907	77	III
FINANCE COMMISSION		
communication from, relative to assignment of salaries and wages	123	III
mayor's message recommending appointment of	73	III
FIRE DEPARTMENT		
annual report	18	I
FOURTH OF JULY ORATION		
delivered by Rev. Edward A. Horton, July 4, 1907	102	III
HEALTH DEPARTMENT		
annual report	19	I
HOSPITAL DEPARTMENT		
annual report	20	I
INSANE HOSPITAL DEPARTMENT		
annual report	21	II
INSPECTORS OF PRISONS FOR SUFFOLK COUNTY		
report of	143	III
INSTITUTIONS REGISTRATIONS DEPARTMENT		
annual report	22	II
JURY LIST, 1907	56	III
LAMP DEPARTMENT		
annual report	23	II
LAW DEPARTMENT		
annual report	24	II
LIBRARY DEPARTMENT		
annual report	25	II
LIST OF CITY EMPLOYEES	84	III
LIST OF JURORS, 1907	56	III
LOAN ORDERS		
for $1,599,500, for various municipal purposes, adopted by board of aldermen, July 1, 1907	104	III
for $1,599,500, for various municipal purposes, as finally passed	136	III
report of committee on finance recommending passage of loan order for various municipal purposes,	103	III
MARKET DEPARTMENT		
annual report	26	II
MARKETS		
report of committee on, concerning markets in New York, Philadelphia, Baltimore, and Washington,	101	III
report of committee on, relative to leases of stalls and cellars in Faneuil Hall and Quincy markets	135	III
MAYOR'S MESSAGES, TRANSMITTING REPORTS, RECOMMENDATIONS, ETC., TO BOARD OF ALDERMEN AND COMMON COUNCIL		
address to city council, January 7, 1907	1	I
appropriations and tax orders for 1907-8	55	III

	Document No.	Vol.
MAYOR'S MESSAGES, *continued.*		
Boston City Hospital, recommending transfer of land on Canal street to trustees of	119	III
finance commission, recommending appointment of a	73	III
loan order for $300,000 for water pipes, urging immediate action on	81	III
measles, necessity of building for treatment of	59	III
municipal band of 1907, communication from music department, enclosing list of conductors and members of	91	III
Part I. of consolidation of statute laws relating to Boston, called the city charter	147	III
preliminary water front commission, report of	138	III
report of committee on improvements of Boston Society of Architects	65	III
sewer assessments, statement showing amount collected for last twenty years	61	III
MONTHLY EXHIBITS. See AUDITING DEPARTMENT.		
MONTHLY STATEMENTS. See TREASURY DEPARTMENT and COLLECTING DEPARTMENT.		
MUNICIPAL PRINTING PLANT		
annual report	32	II
MUNICIPAL REGISTER FOR 1907	51	III
MUSIC DEPARTMENT		
annual report	27	II
communication from, in regard to municipal band of 1907	91	III
OFFICIALS PAID BY FEES		
appointment for one year, beginning May 1, 1907	77	III
ORATION		
Fourth of July, 1907	102	III
ORDINANCES OF THE CITY OF BOSTON		
in addition to revised ordinances of 1898, passed in 1905 and 1906	88	III
ORDINANCES OF 1907		
additional deputy sealers of weights and measures, chapter 2	85	III
additional deputy sealers of weights and measures, chapter 3	98	III
concerning the sanitary department, chapter 4	99	III
salary of Boston and Cambridge Bridge Commissioner, chapter 1	69	III
OVERSEEING OF THE POOR DEPARTMENT		
annual report	28	II
PARK DEPARTMENT		
annual report	29	II
PAUPER INSTITUTIONS DEPARTMENT		
annual report	30	II

	Document No.	Vol.
PENAL INSTITUTIONS DEPARTMENT		
annual report	31	II
PETITION OF DANIEL J. KILEY		
for bringing and prosecuting bill in equity to review decision of railroad commissioners granting a certain location to Boston Elevated Railway Company, with opinion of corporation counsel relative thereto	76	III
POOR, OVERSEEING OF THE		
annual report	28	II
PRINTING DEPARTMENT		
annual report	32	II
PRISONS, INSPECTORS OF		
report of	143	III
PUBLIC BUILDINGS DEPARTMENT		
annual report	33	II
PUBLIC GROUNDS DEPARTMENT		
annual report	34	II
PUBLIC LIBRARY DEPARTMENT		
annual report	25	II
PUBLIC SCHOOLS. See SCHOOLHOUSE DEPARTMENT.		
QUINCY AND FANEUIL HALL MARKETS		
report of committee on markets relative to leases of stalls and cellars in	133	III
schedule of the leases of stalls and cellars in	100	III
RANDIDGE EXCURSIONS		
report of officials in charge of, for 1907	118	III
REGISTER, MUNICIPAL, FOR 1907	51	III
REGISTRY DEPARTMENT		
annual report	35	II
RULES AND ORDERS OF THE CITY COUNCIL	54	III
RULES AND ORDERS OF THE COMMON COUNCIL,	52	III
RULES OF THE BOARD OF ALDERMEN	54	III
SCHOOLHOUSE DEPARTMENT		
annual report	37	II
SEWER DEPARTMENT		
annual report	38	II
SINKING FUNDS DEPARTMENT		
annual report	39	II
SOLDIERS' RELIEF DEPARTMENT		
annual report	40	II
STATISTICS DEPARTMENT		
annual report	41	II
municipal register for 1907	51	III
STREET CLEANING AND WATERING DEPARTMENT		
annual report	43	II
STREET DEPARTMENT		
annual report	42	II
STREET LAYING-OUT DEPARTMENT		
annual report	44	II

	Doc.	Vol.
STREET RAILWAYS		
Boston Elevated Railway Company, 7th location	96	III
" " " " 8th "	132	III
" " " " 9th "	134	III
Boston & Revere Electric Street Railway Company, 7th location	128	III
West End Street Railway Company, 263d location	78	III
" " " " " 264th " ..	79	III
" " " " " 265th " ..	87	III
" " " " " 266th " ..	89	III
" " " " " 267th " ..	90	III
" " " " " 268th " ..	95	III
" " " " " 269th " ..	97	III
" " " " " 270th " ..	107	III
" " " " " 271st " ..	121	III
" " " " " 272d " ..	122	III
" " " " " 273d " ..	127	III
SUPPLY DEPARTMENT		
annual report	45	II
TREASURY DEPARTMENT		
annual report	46	II
monthly statement, January, 1907	58	III
" " February, "	67	III
" " March, "	71	III
" " April, "	83	III
" " May, "	93	III
" " June, "	106	III
" " July, "	111	III
" " August, "	114	III
" " September, "	117	III
" " October, "	125	III
" " November, "	130	III
" " December, "	141	III
VESSELS AND BALLAST DEPARTMENT		
annual report	47	II
WARD 20		
report of committee on new division into voting precincts	63	III
WATER DEPARTMENT		
annual report	48	II
WEIGHTS AND MEASURES DEPARTMENT		
annual report	49	II
WEST END STREET RAILWAY COMPANY. See STREET RAILWAYS.		
WIRE DEPARTMENT		
annual report	50	II

MAR 7 1967

FRAGILE

DO NOT
PHOTOCOPY